THE UNIVERSITY
OF ILLINOIS
LIBRARY
328.7624
M69
1921/23
v.1

FINANCIAL REPORT

Mississippi State College for Women

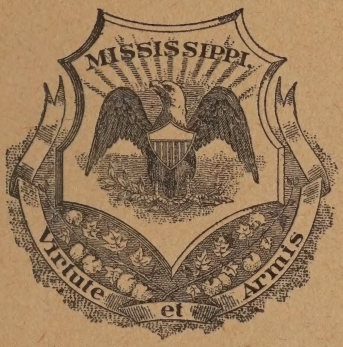

July 1st, 1921 to June 30, 1923

COLUMBUS, MISSISSIPPI

LIBRARY
UNIVERSITY OF ILLINOIS
URBANA

FINANCIAL REPORT

Mississippi State College for Women

July 1st, 1921 to June 30, 1923

COLUMBUS, MISSISSIPPI

COLUMBUS, MISSISSIPPI,
July 9th, 1923.

TO THE HONORABLE BOARD OF TRUSTEES OF THE HIGHER EDUCATIONAL INSTITUTIONS OF MISSISSIPPI:

Gentlemen:

In compliance with the law, I submit my financial report of the Mississippi State College for Women, covering the biennial period from July 1st, 1921 to June 30th, 1923.

Very respectfully,

H. E. KING,
Secretary-Treasurer.

FOURTH BIENNIAL REPORT

OF THE

STATE HIGHWAY COMMISSION

TO THE

LEGISLATURE OF MISSISSIPPI

COMMISSIONERS:

J. M. McBeath, Chairman	Meridian
D. W. Robins	Tupelo
S. W. Mullins	Holly Springs
J. C. Roberts	Cleveland
W. T. Denman, Secretary	McComb
R. H. Henry	Jackson
W. A. Boone	Pontotoc
Fred W. Smith	Poplarville

REPORT OF THE STATE HIGHWAY COMMISSION

Jackson, Miss., November 1, 1923.

To The Legislature of Mississippi:

Gentlemen:

We have the honor to submit for your consideration the fourth biennial report of the Mississippi State Highway Department, as required by law. There have been no changes in the personnel of the Department since our last biennial report. The Highway Department has carried on, to the best of its ability, the construction of Federal Aid Projects in the various counties of the State, and have expended the County and District Funds made available by Chapter 203 of the Acts of 1920.

The Highway Department has entered on what will probably be its most important work in that it has taken over for maintenance all of the Federal Aid Projects in the State, as was made necessary by the Act of Congress, approved November 9, 1921, Public Number 87-67; and in addition thereto has taken over the maintenance of roads in various Counties where the same have been brought up to the standard, and turned over to the Highway Department for maintenance, by the Boards of Supervisors. We have also taken over a number of roads in various counties for maintenance, where the Counties and this Department are jointly bearing the expense. All of the maintenance mentioned above, with the exception of where the Counties and this Department jointly bear the expense, has been paid for out of the proceeds of the tax on gasoline. Where the Counties and this Department jointly maintain the roads, the money made available by the State Highway Department has been out of the District Fund, for the District wherein the County is located.

The following tabulation shows the status of Federal Funds and is divided into sections showing Federal Aid Projects that have been completed, those under construction, and those to be placed under construction in the near future.

COMPLETED PROJECTS NOVEMBER 1, 1923

No.	County	Federal Aid Rec'd.	Length	Type	Date Work Started	Date of Completion
5	Rankin	$ 26,741.47	5.787	Gravel	5-31-19	12- 1-21
6	Newton	25,020.69	14.1	Graded	4-14-19	10- 1-20
9	Kemper	22,623.10	5.667	Gravel	3-27-19	4-30-21
10	Lincoln	49,065.63	6.875	Gravel	12-16-18	4-20-22
11	Amite	24,907.56	7.0	Gravel	10-14-18	11-24-20
12	Scott	17,691.58	5.62	Gravel	2-10-19	8-29-21
13	Madison	8,000.00	4.27	Gravel	8-20-18	10- 4-20
14	George	15,267.51	13.666	Graded	2- 3-19	12-29-20
15	Wilkinson	30,241.73	9.0	Gravel	11-12-18	4-26-20
16	Simpson	29,025.55	7.842	Gravel	8-11-19	6- 4-21
17	Hinds	15,000.00	4.119	Gravel	5-27-19	11- 5-19
18	Rankin	10,389.91	3.775	Gravel	7-21-19	6-26-21
20	Walthall	67,989.41	16.45	Gravel	5-16-19	12-31-20
21	Lowndes	26,580.23	7.32	Gravel	3-15-20	6-25-21
22	Benton	54,679.01	11.822	Gravel	6- 1-19	3- 7-22
23	Pontotoc	212,216.22	14.284	Concrete	6-13-21	9- 1-23
24	Marshall	27,435.62	6.98	Gravel	4-28 19	11-17-22
28	Lowndes	36,631.33	5.364	Gravel	11-10-19	9- 1-21
29	Union	57,963.57	11.2	Slag	7- 6-21	8- 2-23
30	Lauderdale	27,540.83	7.727	Gravel	4-16-20	9- 8-21
31	Alcorn	21,916.37	3.25	Gravel	8- 2-20	8-15-21
32	Lee	369,644.31	15.563	Concrete	8-10-20	9-24-23
33	Tunica	12,500.00	4.03	Gravel	3-17-19	12- 6-21
36	Walthall	45,446.86	9.239	Gravel	6- 1-19	4-12-22
40	Monroe	69,551.25	13.888	Gravel	11-17-19	12- 1-22
41	Wilkinson	108,212.74	17.9	Gravel	5- 7-20	5-26-23
42	Pike	57,271.15	9.739	Gravel	8- 6-20	8-15-22
43	George	10,207.50	7.268	Graded	5-25-21	6-19-22
44	Lawrence	23,503.75	10.9	Graded	8-16-19	3- 5-21
45	Yalobusha	59,750.49	20.511	Graded	3-21-21	10- 9-22
47	Holmes	10,096.30	3.71	Gravel	1- 9-20	1-25-21
52	Oktibbeha	35,073.47	7.84	Gravel	8- 9-21	4- 3-23
53	Adams	89,000.00	11.697	Gravel	10-21-20	5- 1-22
61	Sharkey	88,127.56	13.06	Gravel	4-21-20	3-14-22
65	Yazoo	17,922.07	6.8	Gravel	10- 7-19	6- 4-20
67	Alcorn	67,570.17	8.085	Gravel	3- 7-21	4-18-22
75	Chickasaw	25,504.83	5.68	Gravel	3-18-21	12-20-21
77	Jackson	50,272.36	2.64	Concrete	1-10-20	1-24-21
80	Adams	24,344.88	3.60	Gravel	2- 3-20	10-13-20
81	Bolivar	40,151.58	4.47	Gravel	9-15-20	11-30-21
86	Lincoln	28,870.44	3.61	Gravel	1-20-20	11-23-20
92-A	Marion	54,390.39	11.968	Gravel	5-10-21	3- 3-22
93	Pearl River	57,170.50	12.98	Gravel	8-20-20	6-30-21
94	DeSoto	52,246.71	12.008	Gravel	2-28-21	10-28-22
95	Pike	126,142.20	6.37	Brick	5-20-21	5- 8-22

100	Washington	136,266.97	10.256	Concrete	10-10-21	1-17-23
101	Lauderdale	38,458.96	8.456	Gravel	4-18-21	8-31-22
106	Lauderdale	15,574.02	3.085	Gravel	4-18-21	1- 2-22
108	Holmes	34,687.56	5.11	Gravel	3-19-21	8-29-21
109	Pike	4,074.13	0.874	Gravel	4-28-21	8-28-21
110	Lauderdale	16,543.53	4.614	Gravel	6-14-21	5-19-23
114	Grenada	85,602.34	14.681	Gravel	7-15-21	6-13-22
118-A	Clarke	31,235.22	5.682	Gravel	9-13-21	5-18-23
119	Lauderdale	13 216.65	3.981	Gravel	9-26-21	3-15-22
125	Wayne	35,225.88	6.547	Gravel	3-24-22	9-25-23
Total		$2,740,784.09	458.960			

PROJECTS UNDER CONSTRUCTION, NOVEMBER 1, 1923

No.	County	Federal Aid Rec'd.	Agreement Estimate	Length	Type	Date Work Started
1	tawamba	$ 175,975.06	$ 216,913.79	23.745	Conct&Grav	11-12-18
39	Marshall	33,435.18	42,702.95	4.68	Grav.&Grad.	5-25-21
45	Yalobusha	00,000.00	8,016.27		Bridge	9-10-23
48	Yazoo	00,000.00	83,239.13	3.92	Concrete	1-15-23
55	Panola	157,381.59	197,289.82	33.731	Gravel	9-25-20
68	Yazoo	30 903.23	55,432.11	7.149	Gravel	5-29-22
84	Jefferson	193,400.19	207,360.69	35.265	Gravel	6-10-20
87	Marshall	7,638.59	13,056.04	3.09	Gravel	6-12-22
90	Benton	91,720.64	125,412.19	30.94	Grav.&Grad.	4-11-22
92-B	Marion	9,713.01	14,267.75	4.884	Gravel	6-26-22
96	Sunflower	85,994.17	94,593.58	6.7	Concrete	9-21-21
98	Madison	60,913.08	84,622.96	9.615	Gravel	2-15-21
99	Yallahatchie	83,574.89	108,325.29	13.916	Gravel	6-28-21
102	Leake	23,950.14	35,318.54	4.205	Gravel	10-17-21
103	Leake	49 794.25	86,663.30	14.406	Graded	6-27-21
104	Leake	12,342.82	40,427.02	12.12	Graded	6-28-23
105	Leake	15,380.83	27,517.40	14.426	Graded	10-24-21
111	Madison	22,678.21	69,771.24	13.505	Gravel	11- 4-21
112	Noxubee	54,449.94	64,255.99	19.848	Gravel	9-10-21
113	Noxubee	19,621.09	28,886.05	3.447	Gravel	2-10-22
115	Hinds	69,201.93	112,558.29	5.83	Asphalt	7-25-21
116	Pearl River	33,572.36	47,956.78	12.08	Gravel	10-17-21
117	Lauderdale	29,830.84	34 977.37	11.542	Gravel	10-25-21
118-B	Clarke	00.000.00	59,768.83	10.291	Graded	1- 1-23
120	Jackson	00 000.00	232,435.47	14.009	Concrete	10-10-23
122	Union	00 000.00	38,064.14	8.812	Gravel	C'tract let.
123	Jasper	31,030.14	71,436.57	14.373	Gravel	7- 1-22
124	Pearl River	22,975.58	38,334.04	9.576	Gravel	11- 7-21
126	Jackson	00,000.00	171,318.40	9.695	Concrete	1- 1-23
127	Jones	30,097.90	52,058.86	9.390	Gravel	4-19-22
128	Calhoun	78,820.06	295,361.02	35.732	Gravel	2-16-22
129	Clarke	26,022.03	41 297.66	8.523	Gravel	5-27-22

130	Washington	61,781.00	69,224.10	5.0	Concrete	4-27-23
131	DeSoto	17,636.11	33,930.02	6.865	Gravel	1-18-23
132	Pearl River	5,927.62	31,995.94	7.716	Gravel	5-26-23
133	Humphreys	47,868.81	120,949.64	7.0	Concrete	3-23-23
134	Scott	00,000.00	48,856.92	6.785	Gravel	9-26-23
135	Lauderdale	9,201.04	63,248.74	6.553	Gravel	6- 1-23
136	Pike	34,108.79	58,426.47	2.809	Brick	3-30-23
137-A	Holmes	12,864.38	33,853.86	5.772	Gravel	4-30-23
137-B	Holmes	00,000.00	22,471.54	6.388	Graded	C'tract let
138	Issaquena	46,513.66	64,007.99	8.631	Gravel	5- 3-23
140	Grenada	00,000.00	80,464.49	9.623	Gravel	9-21-23
141	Tate	10,186.52	93,200.00	11.642	Gravel	7- 7-23
142	Harrison	9,019.83	11,224.59	0.555	Asphalt	4-23-23
143	Washington	00,000.00	127,337.28	8.272	Concrete	9- 5-23
144	Oktibbeha	00,000.00	15,640.22	1.736	Aspht&Grav	9- 1-23
145	Harrison	18 677.62	20,962.50	1.29	Asphalt	4-24-23
146	Warren	00,000.00	46,445.81	5.115	Gravel	9- 4-23
149	Alcorn	00,000.00	47,714.56	9.749	Gravel	C'tract let
150	Franklin	00,000.00	35,064.82	8.514	Gravel	C'tract let
151	Lafayette	00,000.00	36,695.05	1.818	Graded	C'tract let
152	Calhoun	00,000.00	107,670.07	19.122	Graded	10- 8-23
153-A	Claiborne	7,517.26	56,993.62	7.828	Gravel	8- 8-23
154	Monroe	00,000.00	329,095.40	18.968	Concrete	10-13-23
155	Harrison	00,000.00	23,145.00	1.543	Asphalt	8-28-23
157	Webster	00,000.00	71,463.68	12.866	Graded	10- 4-23
158	Lauderdale	5,602.02	37,080.04	4.678	Gravel	8-20-23
161-A-B	Yalobusha	00,000.00	126,361.25	12.493	Conct&Grav	10-30-23
162	Rankin	00,000.00	48,069.95	3.473	Gravel	10-18-23
163	Rankin	00,000.00	156,067.73	20.322	Gravel	10-10-23
Total		$1,737,322.41	$4,817,300.85	632.571		

PROJECTS TO BE AWARDED NOVEMBER 1, 1923

No.	County	Amount of Federal Aid	Length	Type	Status
19	Montgomery	$ 95,061.49	12.026	Gravel	Plans submitted for approval
58	Humphreys	163,653.79	9.779	Concrete	Plans submitted for approval
147	Grenada	67,194.55	7.672	Graded	Plans approved.
152-B	Calhoun	94,000.00	5.1	Graded	Project statement approved.
153-B	Claiborne	4 000.00	0.75	Gravel	Project statement approved.
156	Leflore	84,400.47		(Bridge)	Plans approved.
159	Hancock	262,372.00	30.00	Gravel	Project statement approved.
161-C	Yalobusha	62,000.00	8.504	Gravel	Project statement approved.
164	Tishomingo	108,620.32	16.91	Gravel	Project statement approved.
165	Covington	13,522.85	2.708	Gravel	Plans submitted for approval
166	Washington	30,000.00	10.25	Graded	Project statement approved.
167	Oktibbeha	57,566.30	10.50	Gravel	Project statement submitted.
168	Claiborne	39,237.00	6.64	Gravel	Project statement submitted.
Total		$1,081,628.77	120.839		

RECAPITULATION OF FEDERAL AID

Total Amount Allotted	$8,639,713.71
Total Amount Available to July 1st, 1924	8,236,901.35
Total Amount Received	4,478,106.50

It will be noted that all Federal money available up to July 1st, 1924 has been definitely allotted, and most of the projects placed under construction. The Highway Department has prepared surveys and plans in the pencil stage for all allotments which have been made out of funds available July 1, 1924 and for the first time in its history, its work is up to date, and we are anticipating future projects and preparing ourselves for the handling of them by studying the topographical and engineering features well in advance of their actual submission.

The various County funds established by Section 12, of Chapter 203 of the Laws of 1920, have in most cases been expended, the following funds having money to their credit, and an explanation of the reason for their not being used to date:

COUNTY	EXPLANATION
Monroe	Allotted to road now under construction.
DeSoto	Allotted to Federal Aid Project No. 131.
Lafayette	Allotted to Federal Aid Project No. 151.
Tate	Allotted to Federal Aid Project No. 141.
Tippah	No allotment made.
Bolivar	Being used in construction of bridges.
Humphreys	Allotted to Federal Aid Project No. 58.
Holmes	Allotted to Federal Aid Project No. 137.
Leflore	Being used in maintenance of road.
Sharkey	No allotment.
Washington	To be paid on account of bridges constructed.
Carroll	Was allotted to Federal Aid Project 148 which was abandoned.
Choctaw	To be used on County line bridge, Federal Aid Project No. 157.
Montgomery	Allotted to Federal Aid Project No. 19.
Pontotoc	To be paid on account of Federal Aid Project No. 23.
Yalobusha	Allotted to Federal Aid Project No. 161.
Webster	Allotted to Federal Aid Project No. 157.
Lauderdale	Being held for proposed Federal Aid Project.
Scott	Allotted to Federal Aid Project No. 134.
Hancock	No allotment.
Jones	Being held for Federal Aid Project No. 127.
Perry	No allotment.
Simpson	No allotment.
Stone	Allotted to North and South road.
Amite	Being held for proposed Federal Aid Project.
Franklin	Allotted to Federal Aid Project No. 150.
Jefferson	No allotment.
Pike	To be spent on Alford's Bridge road.

Walthall—Held for County project now under contract.
Wilkinson—No allotment.
Rankin—Held for project now under construction.
Warren—Held for bridge now under construction.
Yazoo—Allotted to Federal Aid Project No. 68.

The District funds have been used on badly needed stretches of road, and in supplementing County funds in order to secure Federal aid. A list of the total receipts and disbursements to date on account of each County in each District follows:

ANALYSIS OF THE RECEIPTS AND DISBURSEMENTS—DISTRICT HIGHWAY FUNDS SHOWING EACH COUNTY'S PROPORTION.

January 1st, 1922 to November 1st, 1923.

	Net Receipts From County	Excess Taxes Paid in and Refunded	Net Disbursements Within County
First Congressional Dist. Highway Fund:			
Alcorn County	$10,197.81	$	$ 3,093.21
Itawamba County	4,156.23		8,206.41
Lee County	15,664.44		19,607.19
Lowndes County	14,089.88		889.19
Monroe County	15,358.88		1,546.96
Noxubee County	7,163.52	35.65	4,772.99
Oktibbeha County	8,719.75	136.76	5,138.74
Prentiss County	6,482.60	179.68	8,049.70
Tishomingo County	4,676.85	144.04	1,965.71
Disbursements a/c District			9,574.46
Second Congressional Dist. Highway Fund:			
Benton County	$ 2,037.20	$ 93.78	$ 406.43
DeSoto County	9,268.82		
Lafayette County	7,077.54		
Marshall County	8,509.53	130.40	31,784.57
Panola County	10,293.83		
Tallahatchie County	12,913.36		17,698.69
Tate County	6,557.51	125.33	
Tippah County	5,302.98	139.41	
Union County	6,965.74		2,540.89
Disbursements a/c District			1,617.84

	Net Receipts From County	Excess Taxes Paid in and Refunded	Net Disbursements Within County
Third Congressional Dist. Highway Fund:			
Bolivar County	$26,658.09	$ 87.00	$20,278.11
Coahoma County	26,866.29	538.28	27,894.24
Holmes County	8,741.76	82.74	10,271.72
Humphreys County	8,261.09	.....	.....
Issaquena County	1,247.10	.....	2,659.99
Leflore County	22,108.47	.....	14,847.02
Quitman County	7,028.88	96.46	2,324.22
Sharkey County	3,822.42	.....	.....
Sunflower County	23,139.85	222.01	28,937.25
Tunica County	8,154.09	231.51	51,298.40
Washington County	26,248.33	.....	19,517.24
Disbursements a/c District	.....	.....	15,573.56
Refund Freight on Rail at Tupelo, Miss.	10,000.00	.....	.....
Fourth Congressional Dist. Highway Fund:			
Attala County	$ 7,763.48	$.....	$ 7,221.34
Calhoun County	3,656.58	152.41	.....
Carroll County	4,431.03	.....	.....
Chickasaw County	6,984.25	.....	8,177.36
Choctaw County	3,110.38	121.47	.....
Clay County	7,082.82	.....	2,766.16
Grenada County	6,729.18	.....	6,326.29
Montgomery County	5,866.92	.....	105.07
Pontotoc County	5,177.17	.....	24,844.88
Webster County	2,606.13	.....	350.00
Yalobusha County	7,102.49	.....	6,782.80
Disbursements a/c District	.....	.....	1,754.79
Fifth Congressional Dist. Highway Fund:			
Clarke County	$ 7,523.49	$.....	$11,491.07
Jasper County	4,570.81	.....	480.00
Kemper County	4,505.51	.....	.....
Lauderdale County	31,199.51	1,673.88	26,921.51
Leake County	4,348.93	270.57	11,067.73
Neshoba County	5,305.60	82.03	.....
Newton County	5,795.67	.....	996.45
Scott County	5,560.41	11.16	948.94
Smith County	3,292.28	.....	.....
Winston County	5,042.22	119.29	.....
Disbursements a/c District	.....	.....	1,025.50
Refund Freight on Rail—Tupelo, Miss.	3,000.00	.....	.....

	Net Receipts From County	Excess Taxes Paid in and Refunded	Net Disbursements Within County
Sixth Congressional Dist. Highway Fund:			
Covington County	$ 5,458.38	$.....	$15,304.89
Forrest County	24,215.73	.....	4,746.86
George County	2,928.20	7.83	1,139.53
Greene County	6,176.87	.....	.....
Hancock County	7,799.04	55.11	2,844.62
Harrison County	31,779.79	.....	7,277.18
Jackson County	12,879.44	.....	5,853.12
Jefferson Davis County	3,798.75	.....	.....
Jones County	28,853.86	.....	8,828.68
Lamar County	7,605.55	99.98	3,158.36
Lawrence County	4,904.64	.....	.....
Marion County	6,818.94	.....	354.06
Pearl River County	10,724.62	.....	35,600.61
Perry County	3,905.34	.....	1,846.59
Simpson County	9,094.10	.....	1,646.01
Stone County	4,274.10	107.60	34,486.18
Wayne County	5,016.25	.....	.....
Disbursements a/c District	.....	.....	9,940.09
Refund Freight on Rail—Tupelo, Miss.	7,200.00	.....	.....
Seventh Congressional Dist. Highway Fund:			
Adams County	$10,597.36	$ 619.35	$ 5,000.00
Amite County	6,582.53	42.75	19,331.19
Claiborne County	4,323.35	49.66	.....
Copiah County	15,049.65	.....	6,041.77
Franklin County	3,916.86	.....	1,701.86
Jefferson County	3,370.26	45.90	.....
Lincoln County	14,324.71	104.76	2,979.03
Pike County	20,057.17	157.31	17,343.82
Walthall County	4,910.26	.....	.....
Wilkinson County	3,502.22	252.20	.....
Disbursements a/c District	.....	.....	1,596.39
Eighth Congressional Dist. Highway Fund:			
Hinds County	$48,308.85	$ 2.91	$12,400.00
Madison County	11,498.84	122.23	864.54
Rankin County	5,075.43	55.76	3,098.89
Warren County	20,483.22	9,883.35	.....
Yazoo County	12,121.74	109.67	19,497.26
Disbursements a/c District	.....	.....	4,304.99

ANALYSIS OF STATE HIGHWAY FUND—ROAD AND BRIDGE PRIVILEGE TAX RECEIPTS AND DISBURSEMENTS

January 1st, 1922 to November 1st, 1923.

	BALANCE 1/1/22	RECEIPTS	DIS-BURSEM'TS	BALANCE 11/1/23
First Congressional Dist.	$ 3,767.94	$ 87,008.00	$ 63,340.69	$ 27,435.34
Alcorn County	5,267.58	3,462.42	8,730.00	.....
Itawamba County	423.82	1,201.09	1,624.91	.....
Lee County	388.19	5,422.09	5,810.28	.....
Lowndes County	93.78	5,541.64	5,635.42	.....
Monroe County	7,995.16	5,747.90	9,564.93	4,178.13
Noxubee County	3,474.72	2,897.53	6,372.25	.....
Oktibbeha County	1,617.89	3,336.60	4,954.49	.....
Prentiss County	312.89	1,821.07	2,133.96	.....
Tishomingo County	1,764.83	747.19	2,512.02	.....
Second Congressional Dist.	$ 33,664.21	$ 69,415.43	$ 54,537.34	$ 48,542.30
Benton County	60.48	366.14	426.62	.....
DeSoto County	4,601.83	3,561.02	6,139.33	2,023.52
Marshall County	4,115.04	3,196.49	7,311.53	.....
Panola County	5,157.79	3,909.60	9,067.39	.....
Tallahatchie County	6,673.76	4,276.00	10,949.76	.....
Tate County	1,660.24	2,086.32	1,557.30	2,189.26
Tippah County	2,489.45	462.45	2,500.00	451.90
Union County	3,490.86	1,787.82	5,278.68	.....
Lafayette County	3,174.70	2,321.94	.....	5,496.64
Third Congressional Dist.	$ 46,276.71	$173,524.37	$194,859.75	$ 24,951.33
Bolivar County	8,058.07	8,473.14	14,477.92	2,053.29
Coahoma County	681.09	10,941.13	11,622.22	.....
Holmes County	4,935.70	4,086.58	7,666.82	1,355.46
Humphreys County	3,047.17	2,209.62	101.50	5,155.29
Issaquena County	652.14	473.36	1,125.50	.....
Leflore County	10,704.16	8,165.19	12,089.23	6,780.12
Quitman County	6.28	2,369.50	2,375.78	.....
Sharkey County	1,801.32	1,375.79	2,208.88	968.23
Sunflower County	57.54	8,073.36	8,130.90	.....
Tunica County	4,051.06	2,718.90	6,769.96	.....
Washington County	11,536.74	9,984.43	13,375.11	8,146.06
Fourth Congressional Dist.	$ 29,986.92	$ 59,784.31	$ 58,602.57	$ 31,168.66
Attala County	1,465.74	2,406.18	3,871.92	.....
Calhoun County	2,337.18	671.26	3,008.44	.....
Carroll County	2,302.89	1,541.22	.....	3,844.11
Chickasaw County	3,304.10	2,057.51	5,361.61	.....
Choctaw County	1,437.96	781.72	2,000.00	219.68
Clay County	3,635.04	2,805.09	6,440.13	.....
Montgomery County	2,433.56	1,667.87	.....	4,101.43
Pontotoc County	2,510.83	705.64	2,510.00	706.47
Webster County	1,709.91	497.46	.....	2,207.37
Yalobusha County	86.96	2,490.96	.....	2,577.92
Grenada County	3,289.86	2,326.49	5,616.35	.....

	BALANCE 1/1/22	RECEIPTS	DIS-BURSEM'TS	BALANCE 11/1/23
Fifth Congressional Dist.	$ 13,029.77	$ 82,301.36	$ 55,088.13	$ 40,243.00
Clarke County	2,942.09	2,605.19	5,547.28	.....
Jasper County	24.70	1,505.43	1,530.13	.....
Kemper County	1,679.20	1,490.74	3,169.94	.....
Lauderdale County	1,833.22	10,809.14	9,642.36	3,000.00
Leake County	1,954.08	1,276.45	3,230.53	.....
Neshoba County	1,850.68	1,788.47	3,639.15	.....
Newton County	2,541.55	1,990.28	4,531.83	.....
Scott County	2,511.53	1,713.45	219.15	4,005.83
Smith County	1,437.07	1,136.77	2,573.84	.....
Winston County	61.67	1,428.63	1,490.30	.....
Sixth Congressional Dist.	$ 37,605.93	$183,759.64	$133,352.82	$ 88,012.75
Covington County	2,469.10	1,959.52	4,428.62	.....
Forrest County	2,484.98	8,575.18	11,060.16	.....
George County	40.34	1,139.53	1,179.87	.....
Greene County	2,530.36	2,129.72	4,660.08	.....
Hancock County	3,226.27	2,017.03	6,124.75	118.55
Harrison County	315.83	12,469.58	12,785.41	.....
Jackson County	23.97	4,931.40	4,955.37	.....
Jefferson Davis County	1,294.32	1,163.63	2,457.95	.....
Jones County	7,790.80	.....	5,809.57	1,981.23
Lamar County	92.76	2,570.64	2,663.40	.....
Lawrence County	1,230.72	1,501.60	2,732.32	.....
Marion County	3,187.12	2,587.01	5,774.13	.....
Pearl River County	3,790.56	3,531.01	7,321.57	.....
Perry County	1,594.07	1,075.93	1,594.07	1,075.93
Simpson County	2,333.07	3,279.55	4,891.58	1,721.04
Stone County	23.87	1,386.53	892.86	517.54
Wayne County	1,700.24	1,596.49	3,296.73	.....
Seventh Congressional Dist.	$ 10,088.47	$ 87,916.30	$ 55,275.99	$ 42,728.78
Adams County	248.46	4,740.59	4,989.05	.....
Amite County	734.76	2,332.61	11.25	3,056.12
Claiborne County	1,015.84	1,652.41	2,668.25	.....
Copiah County	6,784.66	5,008.81	11,793.47	.....
Franklin County	1,671.73	1,344.05	.....	3,015.78
Jefferson County	1,162.00	1,188.34	2,310.35	39.99
Lincoln County	44.53	5,109.06	1,153.59	.....
Pike County	34.49	7,774.11	7,000.00	808.60
Walthall County	2,161.91	1,826.49	2,144.91	1,843.49
Wilkinson County	1,359.03	1,191.23	2,491.29	58.97
Eighth Congressional Dist.	$ 31,211.43	$107,662.00	$ 50,339.60	$ 88,533.83
Hinds County	1,149.84	17,918.40	19,068.24	.....
Madison County	4,983.49	4,316.46	9,299.95	.....
Rankin County	171.04	1,796.99	.....	1,968.03
Warren County	8,856.84	8,097.26	12,331.06	4,623.04
Yazoo County	5,645.44	4,529.33	.....	10,174.77

The gasoline excise tax fund and the auto tag fund have been used for maintenance. The following is a statement showing receipts and expenditures of these funds; from January 1, 1922 to November 1, 1923:

GAS EXCISE TAX FUND:

Chapter 116, Acts of 1922:

Net Receipts	$238,679.27
Net Disbursements	238,675.14
Cash Balance in Fund November 1, 1923	$ 4.13

AUTO TAG FUND:

Chapter 128, Acts of 1922:

Amount paid into Treasury by Auditor, Jan., 1923	$122,717.15
Disbursements	69,467.19
Cash Balance in Fund November 1, 1923	$ 53,249.96

Surplus war material has been available for distribution and the Highway Department has secured a large amount which has either been distributed to the Counties, used in our own work, or is in storage in anticipation of our needs. In addition to the surplus war materials listed in the Third Biennial Report, there has been received by the Highway Department from the Federal Government, through the Bureau of Public Roads, a large supply of small tools of various kinds, suitable for road building, which is either now being held in Jackson or has been distributed to various points throughout the State where maintenance activities have demanded. Thirteen 10-ton Holt tractors have also been received since the last report, all of which have been in active service during 1923 and will be available for 1924. It is felt that it will not be necessary to purchase any small tools for two or three years, except such as have not been available from the Government.

BUDGET OF THE MISSISSIPPI STATE HIGHWAY DEPARTMENT FOR BI-ANNUAL PERIOD 1924-1925.

EXPENDITURES

Items	1922-23 Budget	1922-23 Annl. Appro.	1922	1923 8 mos.	1924-25 Budget
Expense of Commissioners	$ 4,000.00	$ 3,000.00	$ 2,792.76	$ 2,515.52	$ 4,000.00
Salaries 4 Chief Engineers	15,200.00	15,000.00	14,000.00	9,533.33	15,000.00
Expenses 4 Chief Engineers	5,000.00	4,000.00	3,886.36	2,324.35	5,000.00
Salaries 8 Dist. Engineers	24,000.00	24,000.00	18,250.00	14,000.00	24,000.00
Expenses 8 Dist. Engineers	10,000.00	8,400.00	8,545.67	7,035.67	10,000.00
Accountant	2,500.00	2,500.00	2,500.00	1,666.67	2,500.00
Stenographers	4,200.00	3,600.00	3,597.83	2,000.00	4,000.00
Office Supplies	3,000.00	2,000.00	2,290.32	1,725.89	3,000.00
Drafting Supplies	3,000.00	2,000.00	1,249.85	584.10	2,500.00
Mail, Express, Telephone and Telegraph	1,500.00	1,500.00	1,376.38	1,000.35	2,000.00
Blueprinting	1,000.00	1,000.00	1,341.24	2,378.14	3,000.00
Engineering Equipment	2,000.00	2,000.00	3,454.00	3,175.25	5,000.00
Incidental Expenses	1,000.00	1,000.00	1,162.62	1,546.22	2,000.00
Draftsmen	10,000.00	10,000.00	15,552.97	11,626.49	18,000.00
Totals	$ 86,400.00	$ 80,000.00	$ 80,000.00	$ 61,111.98	$100,000.00

Section 6 of the Act of Congress under which Federal aid is secured states:

> "Before any projects are approved in any State, such State, through its State Highway Department, shall select or designate a system of Highways, not to exceed seven percentum of the total highway mileage of such State, as shown by records of the State Highway Department, at the time of passage of this Act."

The records of the State Highway Department show that in the State of Mississippi there are 53,000 miles of public highways. This information was secured by direct questioning of the Supervisors of each County and is approximately correct. The State Highway Department accordingly selected a system comprising seven percent of the roads, and submitted the same to the Bureau of Public Roads. The Bureau of Public Roads requested that we withhold certain roads for further consideration, which was done, and there followed a letter from the Secretary of Agriculture of the United States, giving his approval to the System set forth in his letter.

DEPARTMENT OF AGRICULTURE
WASHINGTON

October 16, 1923.

Mr. J. M. McBeath, Chairman,
Mississippi State Highway Department,
Jackson, Mississippi.

Dear Mr. McBeath:

After careful consideration of the system of Federal aid highways selected and submitted by the State Highway Department of Mississippi, pursuant to the provisions of Section 6 of the Federal Highway Act, the same is hereby approved by me, in accordance with recommendation of the Bureau of Public Roads, which recommendation is based on the certificate of the State Highway Department that according to its records at the time of the passage of the Federal Highway Act, that is, November 9, 1921, the total highway mileage of the State was 53,000 miles, 7 per cent of which would be 3,710 miles. The Bureau of Public Roads states that the routes which the State Highway Department has selected and designated aggregate approximately 3,357 miles, so that the system does not exceed the mileage allowed by law.

The routes embraced in the system of Federal aid highways as approved for Mississippi are indicated by the following control points:

1. From the Mississippi-Tennessee State line near Horn Lake via Hernando, Senatobia, Batesville, a point near Pope, Grenada, a point near Durant, Canton, Jackson, Hazlehurst, Brookhaven, a point near Summit and McComb to the Mississippi-Louisiana State line near Osyka.

2. From the Mississippi-Tennessee State line north of Corinth via Corinth, Tupelo, Aberdeen, Columbus, Macon, Meridian, Laurel, Hattiesburg, Poplarville, and Nicholson to the Mississippi-Louisiana State line east of Pearl River Station, Louisiana.

3. From the Mississippi-Alabama State line near Grand Bay, Alabama, via Pascagoula, Biloxi, Gulfport and Bay St. Louis to a point on the Federal Aid Road near the Mississippi-Louisiana State line east of Pearl River Station, Louisiana.

4. From Vicksburg via Jackson, Forest and Newton to a point on the Federal Aid road near Meridian and from Meridian to the Mississippi-Alabama State line near Cuba, Alabama.

5. From Columbus to the Mississippi-Alabama State line en-route to Vernon, Alabama.

6. From the Mississippi-Alabama State line near Bexar, Alabama via Tupelo, New Albany, and Holly Springs to the Mississippi-Tennessee State line near Olive Branch.

7. From Corinth via Iuka to the Mississippi-Alabama State line near Margerum, Alabama.

8. From the Mississippi-Tennessee State line near Walls via Clarksdale, a point near Tutwiler, a point near Minter City, Greenwood, a point near Tchula, Yazoo City, Jackson, Collins and Hattiesburg, to Gulfport.

9. From Clarksdale via Leland, Rolling Fork, Vicksburg, Port Gibson, Fayette, Natchez, and Woodville to the Mississippi-Louisiana State line south of Woodville.

10. From a point on the Federal Aid road near Tutwiler via a point near Moorhead to Yazoo City.

11. From a point on the Federal Aid road near Greenwood to a point on the Federal Aid road near Moorhead, and from a point on the same Federal Aid road near Baird via Leland to Greenville.

12. From Rolling Fork to Mayersville.

13. From Hazlehurst to Fayette.

14. From Woodville via McComb, Tylertown and Columbia to a point on the Federal Aid road near Hattiesburg, and from Hattiesburg via New Augusta, Leakesville and Lucedale to the Mississippi-Alabama State line near Wilmer, Alabama.

15. From a point on the Federal Aid road near Natchez to a point on the Federal Aid road near Summit.

16. From a point on the Federal Aid road near Minter City via Holcomb, Grenada, Calhoun City and Houston to Aberdeen.

17. From a point on the Federal Aid road near Pope via Charleston to a point on the Federal Aid road near Holcomb.

18. From a point on the Federal Aid road near Tchula via Lexington to a point on the Federal Aid road near Durant, and from Durant via Kosciusko, Ackerman and Starkville to a point on the Federal Aid road near Columbus and from Columbus to the Mississippi-Alabama State line enroute to Stafford, Alabama.

19. From Holly Springs via Oxford to a point on the Federal Aid road near Grenada.

20. From Oxford via Pontotoc to Tupelo.

21. From Pontotoc via New Albany to Ripley.

22. From a point on the Federal Aid road west of Pontotoc via Calhoun City and Ackerman to a point on the Federal Aid road near Newton.

23. From Kosciusko via Carthage and Forest to Raliegh.

24. From Canton to Carthage.

25. From Meridian via Quitman and Waynesboro to the Mississippi-Alabama State line near Yellow Pine, Alabama.

26. From Meridian to the Mississippi-Alabama State line enroute to Riderwood, Alabama.

27. From Corinth to the Mississippi-Tennessee State line enroute to the Shiloh National Military Park near Pittsburgh Landing, Tennessee.

28. From Poplarville to the Mississippi-Louisiana State line enroute to Bogalousa, Louisiana.

In connection with the consideration and approval of the system of Federal aid highways selected and submitted by the Highway Departments of the several States, respectively, it has been considered advisable to defer until later the determination of the classification which shall be given to each of the routes embraced in the system for each State. The relative importance of the various routes has been carefully considered, but, even so, it is thought desirable for the present to postpone the determination of which of the routes shall be designated as primary or interstate and which shall be designated as secondary or intercounty, as future study may develop additional information which might influence the final classification.

It is recognized also the final location on which shall be constructed each route, or portion of route, between the control points named thereon will be a matter for determination later as location surveys are made and other information which should govern develops, and may not necessarily follow the location between these control points as shown on the maps submitted by the States.

It is conceded that it may not be practicable for some States to select at this time the whole of the 7 per cent system, and, in such cases, of course, the approval of a mileage less than 7 per centum of that certified by the State Highway Department as the total highway mileage of the State will be subject to later extensions by approval of supplemental routes, increasing the mileage to not exceed the 7 per centum authorized by law.

In view of the foregoing, approval of the system of Federal aid highways as selected and submitted by the State Highway Department of Mississippi is with the understanding and subject to the following conditions:

1. That approval at this time is without classification as to primary or interstate and secondary or intercounty, but such classification shall be made within 2 years after the approval of the Federal Highway Act, i. e., on or before November 9, 1923, in order that this Department may prepare, publish, and distribute the map required by section 15 of said Act.

2. That approval of routes on the system of Federal Aid Highways submitted by a State as touching certain specified control points is not to be construed as approval for construction on the location shown on the map between such control points, but such location for construction shall be subject to later determination in the light of location surveys and other pertinent information which may develop.

The location for construction of sections of a route between the control points will be considered project by project as project statements are submitted, and each project will be examined in the same way and will be subject to the same requirements as heretofore.

3. That any errors or omissions shall be subject to correction.

4. That the mileage computed as constituting 7 per centum of the total highway mileage of each State is based solely upon the certificate submitted by the State Highway Department of the total highway mileage of such State as shown by the records of the State Highway Department thereof at the time of the passage of the Federal Highway Act.

5. That where the mileage embraced in the system of Federal-aid highways shown on the map submitted by a State is less than 7 per centum of the total highway mileage of such State, additional routes may subsequently be submitted for consideration and approval within the 7 per cent limit.

Sincerely yours,
HOWARD M. GORE,
Acting Secretary

The provisions of Chapter 296 of the Acts of 1922, which enabled this Department to comply with the requirements of the Act of Congress, that all funds used in Federal aid projects be under the direct control of the State Highway Department has been satisfactory, except that in many counties the bond issue funds have been so large that the State Treasurer has been unable to return to properly qualified State Depositories all funds originating in the County. This is due to the fact that the banks cannot qualify as State Depositories for an amount in excess of thirty-five per cent of their capital and surplus. We are of the opinion that this requirement enacts a hardship on the banks of the County in which the Federal aid project is located, and most respectfully recommend that the same be amended as follows:

> "Section 4.—The State Treasurer is directed to deposit all funds received by him as Trustee under this Act, in a State Depository in the County in which the project is located, for the account for which said funds were received by him, provided such depository will secure said deposit by giving security in the amount. If there be no State Depository in said County, which will qualify to receive said funds, then the State Treasurer shall keep said deposit in some other State Depository or Depositories and shall keep each deposit for the purpose for which made."

The State Highway Department feels that the tax on gasoline is a just and equitable tax, but that the amount now collected is insufficient for the needs of the State, and we therefore recommend that the tax be increased from one cent per gallon to two and one-half cents per gallon, and the law be amended so that the entire collections shall be placed at the disposal of the State Highway Department for the construction and maintenance of the State Highway System.

The Constitutional amendment submitted by the last Legislature to the people was overwhelmingly approved by the people, in the election of November, 1922, and under the terms of this amendment, the Legislature is to designate a system of State Highways. The State Highway Commission feels that the Seven Per cent system submitted and approved by the Secretary of Agriculture is inadequate to adequately supply the needs of the State for State Highways, and therefore recommend that the following roads be designated as State Highways in addition thereto:

Paragraph 30—A road from Iuka through Fulton and Amory to Aberdeen, to West Point, to Artesia.

Paragraph 31—A road from a point on road mentioned in paragraph 30 to Booneville, Ripley, Holly Springs, thence northwest to the Tennessee State line.

Paragraph 32—A road from Pontotoc to Okolona.

Paragraph 33—A road from Woodland to West Point.

Paragraph 34—A road from the road mentioned in Paragraph 33 to Buena Vista.

Paragraph 35—A road from Artesia to point near Brooksville, to Macon.

Paragraph 36—A road from Pontotoc to Houston, to Walthall, to Winona to Carrollton, to Greenwood.

Paragraph 37—A road from Holcomb to Lexington.

Paragraph 38—A road from New Albany to Oxford, to Batesville, to Clarksdale.

Paragraph 40—A road from Holly Springs to Senatobia, to Sarah, to Maud.

Paragraph 41—A road from the road mentioned in Paragraph 40 through Byhalia, to intersect the road mentioned in Paragraph 31.

Paragraph 42—A road from Water Valley to Oakland, to Charleston, to Webb.

Paragraph 43—A road from Carthage, through Philadelphia, to DeKalb, to Scooba.

Paragraph 44—A road from Philadelphia to Meridian.

Paragraph 45—A road from DeKalb to Meridian.

Paragraph 46—A road from Yazoo City to Vicksburg.

Paragraph 47—A road from Yazoo City to Canton.

Paragraph 48—A road from Raleigh to Bay Springs, to Paulding, to Quitman.

Paragraph 49—A road from Raleigh to Collins.

Paragraph 50—A road from Meadville, through Brookhaven, Monticello, Collins, Laurel, to Waynesboro.

Paragraph 51—A road from Hazelhurst to Mendenhall.

Paragraph 52—A road from Mendenhall to Monticello to Tylertown.

Paragraph 53—A road from Monticello to McComb.

Paragraph 54—A road from Monticello to Columbia to Poplarville, to Lyman.

Paragraph 55—A road from Poplarville to Wiggins.

Paragraph 56—A road from Newton to Bay Springs, to Laurel, to New Augusta.

Paragraph 57—A road from Lucedale to Moss Point.

Paragraph 58—A road from Shannon to Okolona to intersect the Houston, Aberdeen road.

Paragraph 59—A road from Minter City to Ruleville, to Cleveland, to Rosedale.

Paragraph 60—A road from Jackson to Port Gibson.

Paragraph 61—A road from Hickory Flat, through Ashland, to Tennessee State line.

It is recommended that the following act be passed to enable the State Highway Department to take over the System of roads contemplated by the amendment to the Constitution, transferring jurisdiction to the State Highway Department over the System of roads designated by the Legislature.

"AN ACT to establish, create and define a system of State Highways and placing them under the supervision of the State Highway Department, and providing for their maintenance by the State Highway Department. Section 1. Be it enacted by the Legislature of the State of Mississippi,

That a system of State Highways for the State of Mississippi, is hereby established, created and defined, which said system shall connect the County seats of the State. That the map now on file with the State Highway Department, locating and establishing said system of State Highways, is hereby adopted as the official map of the 'State Highway System'. Said State Highways as shown on said map shall be as follows:

In addition to the roads above set out, the Legislature may, from time to time, place additional roads into the system of State Highways, if it is deemed necessary.

Sec. 2. That the roads above set out, constituting the State Highway System, shall be maintained by the State Highway Department and the said State Highway Department is hereby vested with full authority and jurisdiction over the same, so far as their maintenance is concerned, provided, however, that before any link of said State Highway System is placed under the control and supervision of the State Highway Department, the said link of road or highway, shall be constructed by the County where the same is located, and at the expense of such County, according to the standard fixed by the State Highway Department, and the same shall be accepted by the State Highway Department in writing and such writing spread upon the minutes of the Board of Supervisors of said County, and an order entered by said Board authorizing the State Highway Department to have supervision over and control of the maintenance of such road or highway. The said Highway Department may accept and assume jurisdiction over the said road before it agrees to maintain or accept the bridges and may, at a later date, accept the bridges, when they are constructed according to the standard required by the State Highway Department, and maintain the same from that date. The bridges and the roads may be considered separately by the Highway Department in assuming responsibility of the maintenance of same.

Sec. 3. That the State Highway Department shall maintain the said State Highways, out of the funds derived from the gasoline tax and such other funds as may be paid into the State Highway fund. The said State Highway Department shall prescribe its own method and plan for the maintenance of said roads and the bridges thereon, and shall pay for such maintenance in the manner now provided by law for making payments out of the State Highway Fund, and shall make an account of all funds expended in the maintenance of such roads and bridges to each biennial session of the Legislature.

Sec. 4. That in the event it is necessary to condemn a right-of-way for any of the State Highways, herein provided for, the State Highway Department shall make application to the Board of Supervisors in the County where said right-of-way is to be condemned and the said Board of Supervisors shall institute condemnation proceedings in the manner now provided by law for obtaining such right-of-way.

Sec. 5. That this act, take effect and be in force from and after its passage."

Respectfully submitted,
MISSISSIPPI STATE HIGHWAY COMMISSION,

By J. M. McBEATH, Chairman,
W. T. DENMAN, Secretary,
H. C. DIETZER, State Highway Engineer.

3283-1624
M69
1921/23
v.1

LIBRARY
UNIVERSITY OF CALIFORNIA

SECRETARY'S REPORT

OF THE

MISSISSIPPI STATE COLLEGE FOR WOMEN

(July 1, 1921 to June 30, 1923)

ACADEMIC

For July, 1921.

July—			
1	By balance		$ 168.41

ACCRUED INTEREST

For July, 1921.

July—			
1	By balance		$ 485.51
9	By cash		34.75
			$ 520.26
12	To T. H. Sharp, P. M., 2,000 Envelopes	$ 40.00	
14	To T. H. Sharp, P. M., Postage and Insurance..	1.02	
27	To T. H. Sharp, P. M., Envelopes, Dean's Off...	40.00	
	To balance	439.24	
		$ 520.26	

AGRICULTURE

For July, 1921.

July—			
1	By balance		$ 1.23

APPLIED ART

For July, 1921.

July—			
1	By balance		$ 43.62

BOTANY, BIOLOGY AND GEOLOGY

For July, 1921.

July—			
1	To balance	$ 95.26	

BOARDING

For July, 1921.

July—			
1	By balance		$ 8,020.76
11	By cash		267.14
			$ 8,287.90

1007920

8	To Sundry laborers, work on campus	$ 5.40	
12	To Columbus Ice & Bot. Works, Ice books	4.00	
16	To sundry laborers, Pay roll No. 2411	35.10	
23	To sundry laborers, Pay roll No. 2412	21.60	
23	To Southern Ry. Co., 1 car coal	71.57	
26	To Southern Ry. Co., 1 car coal	75.54	
27	To Southern Ry. Co., 1 car coal	51.21	
30	To Southern Ry. Co., Pay roll No. 2413	32.40	
30	To H. Winters, July Salary	150.00	
30	To balance	7,841.08	
		$ 8,287.90	

BOOKS AND PERIODICALS

For July, 1921.

July—			
1	By balance		$ 156.19

CAMPUS IMPROVEMENT

For July, 1921.

July—			
1	By balance		$ 204.05
7	To Sundry laborers, work on Campus	$ 3.60	
16	To Sundry laborers, Pay roll No. 2411	3.15	
23	To Sundry laborers, Pay roll No. 2412	24.30	
30	To Sundry laborers, Pay roll No. 2413	27.90	
	Balance	145.10	
		$ 204.05	

CHEMISTRY

For July, 1921.

July—			
1	By balance		$ 61.43

DRESSMAKING

For July, 1921.

July—			
1	By balance		$ 12.91

DOMESTIC SCIENCE

For July, 1921.

July—			
1	To Balance	$ 100.19	

FINE ART

For July, 1921.

July—			
1	By balance		$ 134.60

LIBRARY
UNIVERSITY OF ILLINOIS
URBANA

HYGIENE, BACTERIOLOGY AND PHYSIOLOGY

For July, 1921.

July—			
1	By Balance		$ 279.98

INCIDENTAL

For July, 1921.

July—			
1	By balance		$ 330.66
3	By cash		19.78
			$ 350.44
7	To M. & O. R. R. Co., Frt. on toilet paper	$ 7.50	
16	To sundry laborers, Pay roll No. 2411	20.00	
30	To Sundry laborers, Pay roll No. 2414	20.00	
	Balance	302.94	
		$ 350.44	

INFIRMARY

For July, 1921.

July—			
1	By balance		$ 630.16

INTERMEDIATE

For July, 1921.

July—			
1	By balance		$ 86.78

KINDERGARTEN

For July, 1921.

July—			
1	By balance		$ 12.65

LYCEUM

For July, 1921.

July—			
1	By balance		$ 4,340.67
23	To Carl Fischer, Music for Commencement	$ 1.86	
	To balance	4,338.81	
		$ 4,340.67	

MILLINERY

For July, 1921.

July—			
1	By balance		$ 722.16
30	By cash		72.94
			$ 795.10

1	To Boarding acct. Cash books	$ 43.40	
8	To Rosenthall Sloan Co., supplies	2.78	
12	To Levis-Zukoski Mer. Co., material	6.35	
	To Balance	742.57	
		$ 795.10	

MUSIC
For July, 1921.

July—			
1	By balance		$ 6,293.36
1	To Teachers Pay roll	$ 1,166.66	
	To balance	5,126.70	
		$ 6,293.36	

PETTY CASH
For July, 1921.

July—			
1	To balance	$ 750.00	
9	By cash		$ 150.00
13	By cash		150.00
	By balance		450.00
			$ 750.00

PHYSICS
For July, 1921.

July—			
1	By balance		$ 51.38

PRINTING
For July, 1921.

July—			
1	By balance		$ 94.60

PRIMARY
For July, 1921.

July—			
1	By balance		$ 50.02

REPAIR ACCOUNT
For July, 1921.

July—			
1	By balance		$ 936.19

BRYAN SCHOLARSHIP
For July, 1921.

July—			
1	By balance		$ 94.50

JANE POWER SCHOLARSHIP
For July, 1921.

July—			
1	To balance	$ 13.32	

CLASS 1912 SCHOLARSHIP

For July, 1921.

July—			
1	By balance		$ 30.00

GREATER M. S. C. W.

For July, 1921.

July—			
1	By balance		$ 105.32

NONA ARCHER BELL SCHOLARSHIP

For July, 1921.

July—			
1	By balance		$ 100.80

STUDENT LABOR

For July, 1921.

July—			
1	To balance	$ 42.60	

STUDENT ACTIVITIES

For July, 1921.

July—			
1	By balance		$ 3,565.65

ATHLETIC LEAGUE

For July, 1921.

July—			
1	To balance	$ 999.62	

CIVIC LEAGUE

For July, 1921.

July—			
1	To balance	$ 430.74	

THE SPECTATOR

For July, 1921.

July—			
1	To balance	$ 1,116.55	

STUDENT GOVERNMENT

For July, 1921.

July—			
1	To balance	$ 542.75	

STORE

For July, 1921.

July—			
1	By balance		$ 10.74

SMITH-HUGHES

For July, 1921.

July—			
25-29	By balance		$ 4,118.75

SURPLUS

For July, 1921.

July—			
1	By balance		$ 1,006.92
1	To repair (Mill hose)	$ 504.00	
12	To James McCaskill, P. M., Loan to buy college books	150.00	
	To balance	352.92	
		$ 1,006.92	

SUPPORT

For July, 1921

July—			
1	By balance		$ 784.70
	By balance		10,134.55
			$10,919.25
1	To officer and Teachers pay roll	$10,919.25	

ACADEMIC

For August, 1921.

August—			
1	By balance		$ 168.41

ACCRUED INTEREST

For August, 1921.

August—			
1	By balance		$ 439.24
3	To M. S. Vandiver, tax on college property	$ 40.18	
6	To Bee King, Trustee expense	17.75	
10	J. C. McNair, Trustee expense	23.41	
18	To Bee King, Expense to meeting	48.34	
18	To A. B. Schauber, Expense to meeting	38.34	
23	To H. E. King, expense to Memphis	30.87	
23	To J. M. McCaskill, for stamps	1.00	
24	To S. J. Owen, traveling expense to college	8.90	
29	To J. A. Morton, 2 nights watching	5.00	
30	To J. C. Fant, expenses	133.44	
31	To J. A. Brickell, Agt. Bonds of H. Winters & S. O. Johns	37.50	
31	To balance	54.51	
		$ 439.24	

AGRICULTURE
For August, 1921.

August—			
1	By balance		$ 1.23

APPLIED ART
For August, 1921.

August—			
1	Balance		$ 43.62

BOTANY, BIOLOGY AND GEOLOGY
For August, 1921.

August—			
1	To Balance	$ 95.26	

BOARDING
For August, 1921.

August—			
1	By balance		$ 7,841.08
4	By cash		480.00
			$ 8,321.08
August—			
1	To The Broken Dollar Store, 1 All	$ 2.25	
3	To Banks Hdw. Co., poultry wire, etc.	1.80	
5	To Sou. Ry. Co., Frt. on coal	72.50	
6	To Bertha Coal Co., coal	482.08	
6	To sundry laborers, pay roll No. 2415	25.65	
8	To Sou. Ry. Co., Frt on coal	230.02	
11	To Sou. Ry. Co., Frt on coal	162.83	
13	To sundry laborers, pay roll No. 2416	35.40	
15	To Sou Ry. Co., Frt on coal	85.26	
19	To Sou. Ry Co., Frt on coal	163.51	
20	To Sou. Ry. Co., Frt on coal	82.98	
20	To sundry laborers, pay roll No. 2418 & 2419	90.55	
22	To Sou. Ry. Co., Frt on coal	70.98	
24	To Helen Cain, Clerical service	2.20	
26	To Sou. Ry. Co., Frt on coal	86.61	
1	To Sou. Ry. Co., Frt on coal	87.54	
23	To Sou. Ry. Co., Frt on coal	75.21	
26	To Sou. Ry. Co., Frt on coal	86.27	
26	To H. B. Underwood, hauling hay	8.00	
27	To sundry laborers, pay roll. No. 2420	118.80	
27	To Sou. Ry. Co., Frt on coal	86.19	
29	To Sou. Ry. Co., Frt on coal	89.74	
31	To Sou. Ry. Co., Frt on glassware	14.32	
	To John M'Land, repair work	46.50	
	To The Wright Co., dishes	379.35	
	To H. Winters, August salary	150.00	
	To balance	5,584.54	
		$ 8,321.08	

BOOKS AND PERIODICALS
For August, 1921.

August—			
1	By balance		$ 156.19

CAMPUS IMPROVEMENT
For August, 1921.

August—			
1	Balance		$ 145.10
	By balance		114.40
			$ 259.50
1	To Banks Hdw. Co., poultry wire	$ 15.00	
6	To sundry laborers, pay roll No. 2415	23.85	
13	To sundry laborers, pay roll No. 2416	35.10	
20	To sundry laborers, pay roll No. 2418 & 2419	58.95	
20	To H. B. Underwood, cutting grass	20.00	
31	To H. B. Underwood, hauling grass	18.00	
27	To sundry laborers, pay roll No. 2420	83.70	
31	To Banks Hdw. Co., wire and bolts	4.90	
		$ 259.50	

CHEMISTRY
For August, 1921.

August—			
1	By balance		$ 61.43

DRESSMAKING
For August, 1921.

August—			
1	Balance		$ 12.91

DOMESTIC SCIENCE
For August, 1921.

August—			
1	To balance	$ 100.19	
31	To The Nonatuch Silk Co., cover, etc.	2.14	
		$ 102.33	
August—			
1	By balance		$ 102.33

FINE ART
For August, 1921.

August—			
1	By balance		$ 134.60

HYGIENE, BACTERIOLOGY AND PHYSIOLOGY
For August, 1921.

August—			
1	Balance		$ 279.98

INCIDENTAL
For August, 1921.

August—			
1	By balance		$ 302.94
1	By cash		2.15
			$ 359.25
August—			
1	To Cumberland Tel. & Tel. Co., toll, etc.	$ 19.31	
2	To City of Columbus, water	75.78	
2	To Columbus Ry. L. & P. Co., lights and water	87.95	
2	To H. C. Foreman, shoes on mules	2.50	
2	To Thos. J. Locke, feed	12.30	
3	To Columbus Auto Co., gas and oil	5.13	
23	To J. L. Morrell, Sec.-Treas., handbooks	2.37	
15	To sundry laborers, pay roll No. 2417	20.00	
31	To sundry laborers, pay roll No. 2421	20.00	
21	To B. A. Lincoln, deed and contract	10.00	
	To Columbus Ry. L. & P. Co., lights and water	63.56	
	To Columbus Auto Co., gas and oil	10.28	
	To City of Columbus, water of August	30.07	
		$ 359.25	

INFIRMARY
For August, 1921.

August—		
1	By balance	$ 660.16

INTERMEDIATE
For August, 1921.

August—		
1	By balance	$ 86.78

KINDERGARTEN
For August, 1921.

August—		
1	By balance	$ 12.65

LYCEUM
For August, 1921.

August—		
1	By balance	$ 4,356.81

MILLINERY
For August, 1921.

August—			
1	By balance		$ 742.57
9	To J. H. Young, expenses to St. Louis	$ 75.00	
	To balance	667.57	
		$ 742.57	

MUSIC

For August, 1921.

August—			
1	By balance		$ 5,126.70
1	To Teachers pay roll for August	$ 1,166.66	
	To balance	3,960.04	
		$ 5,126.70	

PETTY CASH

For August, 1921.

August—			
1	To balance	$ 450.00	

PHYSICS

For August, 1921.

August—			
1	By balance		$ 51.38

PRINTING

For August, 1921.

August—			
1	By balance		$ 94.60
31	To Columbus Dispatch, printing letter heads	$ 56.90	
	To balance	37.70	
		$ 94.60	

PRIMARY

For August, 1921.

August—			
1	By balance		$ 50.02

REPAIR ACCOUNT

For August, 1921.

August—			
1	By balance		$ 936.19
2	To McGowan Pegues Hdw. Co., shovel, etc.	$ 3.25	
31	To Banks Hdw. Co., bottles, etc.	6.70	
	To balance	926.24	
		$ 936.19	

BRYAN SCHOLARSHIP

For August, 1921.

August—			
1	By balance		$ 94.50

JANE POWER SCHOLARSHIP

For August, 1921.

August—			
1	To balance	$ 13.32	

CLASS OF 1912 SCHOLARSHIP
For August, 1921.

August—			
1	By balance		$ 30.00

GREATER M. S. C. W.
For August, 1921.

August—			
1	By balance		$ 105.32

NONA ARCHER BELL SCHOLARSHIP
For August, 1921.

August—			
1	By balance		$ 100.80

STUDENT LABOR
For August, 1921.

August—			
1	To balance	$ 42.60	

STUDENT ACTIVITIES
For August, 1921.

August—			
1	By balance		$ 3,589.65

ATHLETIC LEAGUE
For August, 1921.

August—			
1	To balance	$ 999.62	

CIVIC LEAGUE
For August, 1921.

August—			
1	To balance	$ 430.74	

THE SPECTATOR
For August, 1921.

August—			
1	To balance	$ 1,116.55	

STUDENT GOVERNMENT
For August, 1921.

August—			
1	To balance	$ 542.75	

STORE
For August, 1921.

August—			
1	By balance		$ 10.74

SMITH-HUGHES
For August, 1921.

August—			
1	By balance		$ 4,118.75

SURPLUS
For August, 1921.

August—			
1	By balance		$ 352.92
6	To M. & F. Bank, G. H. Brunson check	$ 20.00	
23	To Sou. Ry. Co., 2 carts of books	3,14	
23	To Sou. Ry. Co., Frt on toilet paper	18.15	
	To balance	311.63	
		$ 352.92	

SUPPORT
For August, 1921.

August—			
1	To balance	$10,134.55	
5	To Officers and Teachers pay roll	10,919.25	
		$21,053.80	
4	By cash		$ 6,000.00
	By balance		15,053.80
			$21,053.80

ACADEMIC
For September, 1921.

September—			
1	By balance		$ 168.41
6	To M. & O. R. R., Frt on soap	$ .85	
30	To Hinds, Hayden & Eldridge, Teachers' reg.	41.04	
	To balance	126.52	
		$ 168.41	

ACCRUED INTEREST
For September, 1921.

September—			
1	By balance		$ 439.24
12	To Jas. McCaskill, stamps	$ 1.00	
30	To Miss. School Supply Co., floor oil, etc.	36.50	
	To balance	135.75	
		$ 439.24	

AGRICULTURE
For September, 1921.

September—			
1	By balance		$ 1.23

APPLIED ART

For September, 1921.

September—			
1	By balance		$ 43,62
1-30	By cash		82.50
			$ 126.12
30	To The Abbott Ed. Co., paints, brushes, etc.	$ 42.41	
30	To Banks Hdw. Co., night latch	.85	
30	To Harris Hdw. Co., knives, spoons	12.35	
	To balance	70.51	
		$ 126.12	

BOTANY, BIOLOGY AND GEOLOGY

For September, 1921.

September—			
1	To balance	$ 95.26	
28	To Era Smith, cash refund	1.00	
30	To The General Biological Supply Co., slides	14.20	
	To balance	90.54	
		$ 201.00	
30	By cash		$ 201.00

BOARDING ACCOUNT

For September, 1921.

September—			
1	By balance		$ 5,584.54
1-30	By cash		24,906.86
			$30,491.40
3	To sundry laborers, payroll 2422 and 2424	$ 106.10	
	To Gunter Bros., 60 mattresses	441.00	
	To sundry laborers, pay roll No. 2423	49.00	
6	To Sou. Ry. Co., frt on brooms	24.61	
	To M. & O. R. R., frt on soap and crayon	3.91	
7	To Loeb's Variety Store, mirror	23.40	
	To M. & O. R. R., storage on dressers	1.58	
8	To Standard Oil Co., 1 bbl. oil	11.50	
9	To Sou. Ry. Co., frt on floor oil	5.13	
	To M. & O. R. R., frt on washstand	19.00	
	To Sou. Ry. Co., frt on vinegar and crockery	14.08	
	To Cabell Irby Co., electric lights	150.30	
10	To sundry laborers, pay roll No. 2428-6	259.35	
12	To M. & O. R. R., frt on vinegar, etc.	20.55	
	To Sou. Ry. Co., frt on brushes	2.31	
13	To Cumberland Tel. Co., tolls, etc.	11.25	
13	To Sou. Ry. Co., frt on bread rcks	8.18	

14	To M. & O. R. R. Co., frt on buckets	5.92
	To E. P. Word, sweet potatoes	11.98
16	To James A. Perkerson, hauling freight	5.00
	To McGowan, Pegues & Sherrod Hdw. So., screwdriver	1.77
17	To Sou. Ry. Co., frt on sweeping compound	3.53
	To T. M. Wooten, work on furniture	20.95
	To sundry laborers, pay roll No. 2429	63.00
	To sundry laborers, payroll No. 2431	97.20
	To L. B. May, sweet potatoes	3.77
	To sundry laborers, payroll No. 2432	28.80
	To J. B. Love, drayage	12.10
20	To Margaret Campbell, cash refund	125.00
21	To Montyne Moody, cash refund	29.25
	To Sou. Ry. Co., frt on dishes	10.97
22	To Lucile Brown, cash refund	50.00
23	To Henry Hill, sweet potatoes	10.68
24	To sundry laborers, payroll No. 2433-34-35	147.44
	To Lyda Jacqueline, cash refund	27.75
	To J. L. Reeves, molasses	25.45
	To Mrs. J. O. Lawson, elevator service	10.00
	To Mrs. C. D. Sherrell, elevator service	10.00
	To Lena B. Anderson, cash refund	41.50
26	To Beatrice Jones, cash refund	24.75
27	To J. D. McNees, turnip salad	12.00
	To George Fairson, corn	6.46
	To J. G. Wright, sweet potatoes	18.44
	To Columbus Commercial, printing	8.96
28	To R. C. Rector, sweet potatoes	9.54
	To Sou. Ry. Co., coal	81.71
	To R. A. Wilcox, 330 lbs. sweet potatoes	6.60
	To Iris E. Sweatt, cash refund	27.00
	To Flonda Bryant, cash refund	22.50
	To Thelma Duncan, cash refund	23.80
29	To Louise Porter, cash refund	45.00
	To Mildred Montgomery, cash refund	23.25
30	To Helen Sherron, cash refund	125.00
	To Mrs. J. A. Lawson, elevator service	10.00
	To Mrs. C. D. Sherrell, elevator service	11.32
	To sundry laborers, payrolls Nos. 2436-37-38, 2439-40	717.91
	To Mr. T. Shelton, sweet potatoes	6.10
	To sundry laborers, payroll No. 2441	7.50
	To H. Winters, September salary	150.00
	To Miss Bessie Curry, September salary	140.00
	To Mrs. Rosa Conger, September salary	83.33
	To J. R. Randle, September house rent	50.00
	To American Disinfectant Co., scrub soap	66.25
	To Dixie Chemical Co., dust down	11.25

	To R. M. Hughes, vinegar	15.30
	To C. C. Shackelford, milk	187.23
	To Robertson & Co., groceries	283.41
	To Columbus Ice Cream Co., milk and butter	316.41
	To Selig Co., roach doom, etc	17.50
	To Meridian Candy Co., brooms	24.50
	To Magic City Broom Co., brooms	135.00
	To McGowan, Pegues Sherron Hdw. Co., Hooks	1.41
	To M. Land, repairs to pulleys	2.50
	To Bertha Coal Co., coal	2,314.18
	To Chris Reuter, Lettuce	48.00
	To J. V. Boring, hens, eggs, etc.	125.84
	To Isham Clement, Beans, etc.	30.00
	To Swift & Co., good cow, etc.	218.04
	To Armour & Co., hams, peanut butter	922.17
	To Krey Packing Co., bacon	259.30
	To Cresent Coffee Co., coffee	37.41
	To Stratton Co., pickles, etc.	129.95
	To Miss. School Sup. Co., floor oil, chairs, etc.	19.20
	To Richman Crosby Co., leather belt	41.46
	To Myer-Bridges Co., waste paper baskets	27.25
	To Steele Wedeles Co., asparagus	146.25
	To Cabell Irby Co., stamps	65.63
	To Shapleigh Hdw. Co., spoons and knives	271.52
	To Phenix Supply Co., lime, soda, etc.	189.35
30	To T. J. Locke, groceries	3,077.51
	To Flieschmann Co., yeast	6.63
	To Calumet Tea & Coffee Co., baking powder	17.40
	To J. L. Walker & Co., groceries	141.07
	To Wright Co., plates, saucers, etc.	659.65
	To frt on coffee and canned fish	2.32
	To Simon Loeb & Brother, damask	65.07
	To Broken Dollar Store, locks and chains	438.25
	To Banks Hdw. Co., night latch and wrench	10.40
	To Weaver & Harrington, varnish	1.50
	To W. C. Beard, shades, etc.	23.84
	To Columbus Ry. L. & Power Co., power	138.64
	To Cumberland Tel. Co., rent and tolls	8.70
	To City of Columbus, water for September	63.96
	To balance	16,425.67
		$30,491.40

BOARD OF TRUSTEES

For September, 1921.

September—

6	To A. B. Schauber, expenses of Trustees	$ 350.00
7	To W. C. Trotter, expenses to college	41.36

22	To J. S. Howerton, expenses at opening	57.70	
23	To J. C. McNair, expenses at opening	44.22	
		$ 493.28	
	By balance		$ 493.28

BOOKS AND PERIODICALS
For September, 1921.

September—			
1	By balance		$ 156.19
9	To M. & O. R. R. Co., frt on books	$ 7.35	
22	To Nat'l Educational Ass'n of U. S., mem'ship	5.00	
30	To Williams Hood, Dunwood, 5 books	7.50	
	To E. P. Dutton & Co., Miracle Mongers	2.87	
	To Warwick & York Inc., Physical Education	1.68	
	To Charles Scribner Sons, Frost's B. B.	1.66	
	To Funk & Wagnall Co., Exercises for Women	.89	
	To J. B. Lippincott Co., K. Gymnastics	2.39	
	To New York Times, subscription	9.00	
	To A. S. Barnes & Co., domestic dances	5.00	
	To McMillan Co., handbook	5.11	
	To Haughton Mifflin Co., book	4.58	
	To Commercial Publishing Co., subscription	2.40	
	To Jas. Paskovsky, complete method	1.50	
	To F. C. Stechert Co., 3 books	5.57	
	To Vestoff Serova Russian School, baby work	5.00	
	To Times Picayune, subscription	7.00	
	To Rock Millner Wilkines, bell, etc.	1.17	
	To Ernest Hernionn, outline Eda	1.10	
	To balance	79.42	
		$ 156.19	

CAMPUS IMPROVEMENT
For September, 1921.

September—			
1	To balance	$ 114.40	
3	To sundry laborers, payroll No. 2422-24	100.00	
10	To sundry laborers, payroll No. 2428-26-25	82.80	
	To sundry laborers, payroll No. 2427	10.80	
17	To sundry laborers, payroll No. 2431	64.80	
24	To H. B. Underwood, cleaning campus	76.00	
30	To sundry laborers, payroll No. 2436-37-38-39	36.83	
		$ 485.63	
30	By balance		$ 485.63

CHEMISTRY
For September, 1921.

September—		
1	By balance	$ 61.43
30	By cash	540.00
		$ 601.43

23	To Velma Little, cash refund	$ 2.50	
28	Flanda Bryant, cash refund	5.00	
	To balance	593.93	
		$ 601.43	

DRESSMAKING

For September, 1921.

September—			
1	By balance		$ 12.91

DOMESTIC SCIENCE

For September, 1921.

September—			
1-30	By cash		$ 407.50
1	To balance	$ 102.33	
13	To Cumberland Tel. Co., tolls and service	4.95	
23	To Velma Little, cash refund	5.00	
24	To Eunice Parker, cash refund	2.50	
29	To Mildred Montgomery, cash refund	2.50	
30	To Johnston & Caine, floor wax	.95	
	To Broken Dollar Store, padlock	90	
	To Harris Hdw. Co., scissors	278.22	
	To balance	287.22	
		$ 407.50	

FINE ART

For September, 1921.

September—			
1	By balance		$ 134.60

FURNITURE ACCOUNT

For September, 1921.

September—			
1	To Miss. Valley Furniture Co., chair and wax	$ 6.12	
6	To Sou. Ry. Co., brooms and chairs	48.60	
	To M. & O. R. R. Co., frt on furniture	36.55	
7	To Miss. Valley Furniture Co., 18 dozen chairs	370.44	
	To Pontotoc Cotton Oil Co., mattresses	13.50	
9	To W. T. Lawrence, shades and linens	28.00	
12	To Sou. Ry. Co., frt on chairs	9.79	
	To Albert Pick & Co., basins	160.00	
13	To Gunter Bros., mattresses	602.46	
19	To Memphis Furniture Co., dressers, etc.	943.74	
27	To Gunter Bros., mattresses	115.01	
30	To Webb Hdw. Co., 10 dozen cane chairs	91.50	
	To Simon Loeb & Bro., curtains, etc.	66.10	
		$ 2,491.81	
	By balance		$ 2,491.81

GEOGRAPHY

For September, 1921.

September—			
1-30	By cash		$ 96.00
22	To Thelma Duncan, cash refund	$ .50	
	To Columbus Commercial, printing	18.20	
	To balance	77.30	
		$ 96.00	

HYGIENE, BACTERIOLOGY AND PHYSIOLOGY

For September, 1921.

September—			
1	By balance		$ 279.98
	By cash (Physiology)		78.00
	By cash (Bacteriology)		135.00
			$ 492.98
16	To American Social Hyg. Ass'n, supplies	$ 4.57	
30	To Child Health Organization, cards, etc.	2.55	
	To balance	485.86	
		$ 492.98	

INCIDENTAL

For September, 1921.

September—			
1	By cash		$ 7,063.50
1	To balance	$ 2.15	
	To Helen Caine, steno. work	6.65	
6	To M. & O. R. R. Co., frt on crayon	3.90	
9	To Western Union Tel. Co., service	7.93	
13	To Cumberland Tel. Co., tolls and service	20.95	
14	To Annie Stephenson, steno. work	21.97	
	To Postal Tel. Co., messages	2.43	
	To Columbus Ice & Coal Co., ice books	2.20	
16	To J. M. Duncan, 3 keys	1.50	
	To John J. Richard, deed City of Columbus	4.25	
	To sundry laborers, payroll No. 2428	20.00	
	To J. C. Robb, brushes	3.90	
	To J. B. Love, drayage	2.10	
21	Montye Moody, cash refund	8.00	
22	To sundry laborers, payroll No. 2433	57.75	
	To Lyda Jacqueline Branche, refund	8.00	
26	To Beatrice Jones, refund	8.00	
28	To Emma O. Pohl, messages during vac.	2.42	
	To Iris E. Sweatt, cash refund	8.00	
	To Flanda Bryant, cash refund	8.00	
29	To Carl Ficher, supplies	1.86	
	To Thelma Duncan, cash refund	8.00	

	To Louise Porter, cash refund	32.00
30	To T. F. McBeath, postage	1.16
	To sundry laborers, payroll No. 2436	32.40
	To sundry laborers, payroll No. 2442	18.75
	To American Disinfectant Co., scrub soap	66.25
	To King's Service Station, spark plug, etc.	2.18
	To Dixie Chemical Prod. Co., dust down	11.25
	To Mississippi Supply Co., floor oil, etc.	284.20
	To Columbus Auto Co., gas and oil	16.70
	To Divelbiss, blotters, paper, etc.	69.00
	To Weaver & Harrington, paints	4.15
	To Columbus Ry. L. & P. Co., power and light	42.50
	To Bell Lumber Co., beaver board	1.55
	To Western Union T. Co., messages	41.33
	To Columbus Battery Co., battery	26.50
	To Cumberland T. & T. Co., rent and tolls	24.64
	To City of Columbus, water	2.00
	To balance	6,176.98
		$ 7,063.50

INFIRMARY

For September, 1921.

September—			
1	By balance		$ 660.16
30	By cash		3,735.00
			$ 4,395.16
13	To Cumberland T. & T. Co., tolls and service	$ 4.95	
17	To Luella Hart, cleaning hospital	4.00	
20	To Rosa Pol, 3 1-2 days' work in hospital	5.50	
21	To Montyne Moody, cash refund	5.00	
24	To Lyda J. Branche, cash refund	5.00	
26	To Beatrice Jones, cash refund	5.00	
28	To Dr. E. B. Fatheree, July and Aug. salary	416.66	
	To Iris E. Sweatt, cash refund	5.00	
	To Flanda Bryant, cash refund	5.00	
29	To Thelma Duncan, cash refund	5.00	
	To Louise Porter, cash refund	20.00	
30	To sundry laborers, payroll No. 2443	27.66	
	To Lederlee Antitoxin Lab., antitoxin	9.00	
	To Simon Loeb & Bro., towels	27.85	
	To Broken Dollar Store, locks, etc.	5.95	
	To Weaver & Harrington, drugs	71.70	
	To W. C. Beard, shades, etc.	79.50	
	To Columbus Ry. L. & P. Co., power and light	1.35	
	To Cumberland Tel. & Tel. Co., rent and tolls	4.55	
	To balance	3,686.49	
		$ 4,395.16	

INTERMEDIATE
For September, 1921.

September—			
1	By balance		$ 86.78
30	By cash		97.00
			$ 183.78
	To balance	$ 183.78	

KINDERGARTEN
For September, 1921.

September—			
1	By balance		$ 12.65
30	By cash		202.00
			$ 214.65
30	To Bell Lumber Co., beaver board	$ 7.06	
	To balance	207.59	
		$ 214.65	

LYCEUM
For September, 1921.

September—			
1	By balance		$ 4,356.81
30	By cash		2,412.00
			$ 6,768.81
21	To Montyne Moody, cash refund	$ 3.00	
22	To Lyda Branche, cash refund	3.00	
26	To Beatrice Jones	3.00	
26	To Iris E. Sweatt, cash refund	3.00	
	To Flanda Bryant, cash refund	3.00	
	To Thelma Duncan, cash refund	3.00	
	To Louise Porter, cash refund	12.00	
	To balance	6,738.81	
		$ 6,768.81	

MILLINERY
For September, 1921.

September—			
1	By balance		$ 667.57
30	By cash		4.25
			$ 671.82
	To balance	$ 671.82	

MUSIC
For September, 1921.

September—			
1	By balance		$ 3,960.04
30	By cash		5,817.40
			$ 9,777.44

1	To teachers payroll	$ 1,166.66	
30	To Mary Dennis, cash refund	20.00	
	To Columbus Dispatch, folders, etc.	.70	
	To Columbus Ry. L . & P. Co., power and light	3.06	
	To balance	8,587.02	
		$ 9,777.44	

PETTY CASH
For September, 1921.

September—			
1	To balance	$ 750.00	

PHYSICS
For September, 1921.

September—			
1	By balance		$ 51.38

PRINTING
For September, 1921.

September—			
1	By balance		$ 37.70
30	To Columbus Dispatch, folders, etc.	$ 32.80	
	To balance	4.90	
		$ 37.70	

PRIMARY
For September, 1921.

September—			
1	By balance		$ 50.02
30	By cash		149.00
			$ 199.02
30	To Divelbiss, blotters, etc.	$ 2.96	
	To S. B. Schawb, cretonne	6.08	
	To Weaver & Harrington, paints	3.00	
	To balance	186.98	
		$ 199.02	

REPAIR ACCOUNT
For September, 1921.

September—			
1	By balance		$ 926.24
30	To Weaver & Harrington, paints	$ .60	
	To Bell Lumber Co., lumber	6.84	
	To balance	918.80	
		$ 926.24	

BRYAN SCHOLARSHIP
For September, 1921.

September—			
1	By balance		$ 94.50

JANE POWER SCHOLARSHIP
For September, 1921.

September—			
1	To balance	$ 13.32	

CLASS OF 1921 SCHOLARSHIP
For September, 1921.

September—			
1	By balance		$ 30.00

GREATER M. S. C. W.
For September, 1921.

September—			
1	By balance		$ 105.32

NONA ARCHER BELL SCHOLARSHIP
For September, 1921.

September—			
1	By balance		$ 100.80

STUDENT LABOR
For September, 1921.

September—			
1	To balance	$ 42.60	

STUDENT ACTIVITIES
For September, 1921.

September—			
1	By balance		$ 3,589.65
30	By cash		3,216.00
			$ 6,805.65
21	To cash refunds	$ 36.00	
30	To Athletic League	1,043.32	
	To Civic League	430.74	
	To The Spectator	1,116.55	
	To Student Government	614.75	
	To balance	3,560.29	
		$ 6,805.65	

ATHLETIC LEAGUE
For September, 1921.

September—			
30	By Student Activities		$ 1,043.32
1	To balance	$ 999.62	
28	To Thos. A. Bourcerie, tuning pianos	18.00	
30	To Broken Dollar Store, padlocks, etc.	4.50	
	To Bell Lumber Co., beaver board, etc.	21.20	
		$ 1,043.32	

CIVIC LEAGUE
For September, 1921.

September—			
30	By Student Activities		$ 430.74
1	To balance	$ 430.74	

THE SPECTATOR
For September, 1921.

September—			
30	By Student Activities		$ 1,116.55
1	To balance	$ 1,116.55	

STUDENT GOVERNMENT
For September, 1921.

September—			
20	By Student Activities		$ 614.75
1	To balance	$ 542.75	
27	To Columbus Commercial, printing	72.00	
		$ 614.75	

STORE
For September, 1921.

September—			
1	By balance		$ 10.74

SMITH-HUGHES
For September, 1921.

September—			
1	By balance		$ 4,118.75

SURPLUS
For September, 1921.

September—			
1	By balance		$ 311.63
21	To Sou. Ry. Co., frt on dishes and coal	$ 82.60	
24	To J. A. Perkinson, drayage on coal	36.75	
30	To J. W. Shackleford, weighing coal	4.90	
	To Bertha Coal Co., coal	137.80	
	To balance	49.58	
		$ 311.63	

SUPPORT
For September, 1921.

September—			
1	To balance	$15,053.80	

ACADEMIC
For October, 1921.

October—			
1	By balance		$ 126.52

ACCRUED INTEREST
For October, 1921.

October—			
1	By balance		$ 135.75
	By cash		5.10
	By balance		174.32
			$ 315.17
4	To Jas. McCaskill, stamps	$ 1.00	
5	To T. H. Sharp, P. M., Bulletin	3.99	
12	To T. H. Sharp, P. M., envelopes	8.04	
15	To Bell Cafe, meals trustees	2.10	
25	To Jas. McCaskill, stamps	1.00	
	To Jas. McCaskill, stamps	1.00	
26	To H. E. King, expenses to Memphis	60.20	
31	To J. C. Fant, expenses to Jackson	197.84	
	To T. H. Sharp, stamped envelopes	40.00	
		$ 315.17	

AGRICULTURE
For October, 1921.

October—		
1	By balance	$ 1.23

APPLIED ART
For October, 1921.

October—			
1	By balance		$ 70.51
30	By cash		36.00
			$ 96.51
5	To Bash LeCroay, cash refund	$ 1.50	
24	To Divelbiss, supplies	9.25	
31	To John R. Laws, paints, etc.	5.90	
	To Louise Rosinwig Co., material	1.60	
	To McGowan, Pegues, Sherrod Hdw. Co., scissors	.50	
	To Divelbiss, paper, etc.	7.90	
	To balance	69.86	
		$ 96.51	

BOTANY, BIOLOGY AND GEOLOGY
For October, 1921.

October—			
1	By balance		$ 90.54
31	By cash		16.00
			$ 106.54
6	To Mattie Howard Scrape, cash refund	$ 1.00	
7	To Iris E. Sweatt, cash refund	1.00	
7	To Nell Flowers, cash refund	1.00	

29	To Snodie Turner, cash refund	1.00
	To Wilma Morris, cash refund	1.00
	To Geraldine Howarth, cash refund	1.00
	To Darrell Patterson, cash refund	1.00
	To Sou. Ry. Co., frt	1.96
	To Sou. Biological Supply Co., rabbits	10.70
	To Central Scientific Co., rubber gloves	34.35
31	To Robinson Grocery Co., fruit	1.85
	To Divelbiss, paper, etc.	8.40
	To Helen Cain, cash refund	1.00
	To balance	41.28
		$ 106.54

BOARDING ACCOUNT
For October, 1921.

October—			
1	By balance		$16,425.67
31	By cash		3,155.64
			$19,581.31
1	To ice, September, incidental	$ 107.63	
	To Anita McCorkle, cash refund	5.00	
3	To J. A. Mehafey, 38 dozen ears corn	6.46	
	To Bettie Tarver, cash allowance	3.50	
	To Dorothy Rodgers, cash refund	41.75	
	To Clarice Conn, cash allowance	3.50	
	To Earline Atwood, cash allowance	3.50	
	To Lillie Shaw, cash allowance	3.50	
	To Frances Aldridge, cash allowance	3.50	
	To Evelyn Frost, cash refund	20.25	
4	To M. & O. R. R. Co., frt on pickles, etc.	12.32	
	To Mr. McNees, turnip salad	11.30	
	To H. I. Dennis, cash refund	21.00	
5	To R. L. Wilcox, potatoes	15.14	
	To V. M. Whitlock, peas	4.15	
	To C. R. Shackelford, sweet potatoes	16.42	
	To May L. Harrington, cash refund	18.75	
	To Era Bryant, elevator service	6.66	
6	To Iris E. Sweatt, cash refund	23.25	
	To Jennie Hannah, elevator service	6.66	
	To R. C. Rector, sweet potatoes	8.36	
	To Sou. Ry. Co., frt on mops	3.07	
7	To Nell Flowers, cash refund	18.75	
	To R. H. Dowdle, sweet potatoes	14.15	
	To Sou. Ry. Co., frt on laundry supplies	24.63	
	To Tom Penny, sweet potatoes	10.06	
8	To Mrs. J. O.Lawson, elevator service	10.00	
	To Mrs. C. I. Sherrell, elevator service	10.00	
	To W. I. Walton, September salary	80.00	

	To J. M. Land, turnip salad	12.15
10	To M. & O. R. R. Co., frt on meats, etc.	27.47
	To Sou. Ry. Co., frt on aluminum	1.96
	To Francis Aldridge, cash on account	6.00
11	To V. C. Whitlock, turnip salad	11.04
	To L. F. Morrison, cash on W. M. Account	17.25
	To Edwin Fountain, elevator service	6.66
	To Gladys Dallas, elevator service	6.66
12	To J. A. Perkerson, hauling coal	29.07
13	To Bessie Curry, buttermilk	5.08
	To Allee Rabb, steak	3.40
	To Smith & Taggart, bacon, etc.	9.68
	To American Machine Co., Ironer, etc.	56.52
	To Minnie L. and Ruby Richardson, cash refund	10.00
	To H. P. Sherrod, hens	19.95
14	To Sou. Ry. Co., frt on coffee	4.55
	To T. W. Townsend, sausage	42.00
15	To Bell Cafe, meals for Misses Curry and Conger	3.95
	To R. B. Egger, 24 gallons molasses	9.60
19	To C. A. Cox, turnips and potatoes	21.84
20	To W. C. Boyd, corn	7.00
22	To V. C. Whitlock, turnip greens	20.58
	To Swift & Co., cheese	30.03
	To Sou. Ry. Co., frt on coal	91.94
	To Gertrude Hays, money adv. to pract. house	5.00
24	To Lois Ihrie, cash refund	5.00
	To Dorothy Bond, cash refund	5.00
	To W. C. Whitlock, turnip greens	9.19
25	To W. H. Blake, sweet potatoes	8.84
	To C. D. Walker, 50 lbs. chicken	10.50
27	To Sou. Ry. Co., frt on aluminum ware	1.96
	To Sou. Ry. Co., frt on coal	83.91
28	To Jones & Perkerson, hauling coal	8.05
	To W. C. Boyd, 40 dozen ears corn	7.00
29	To Mrs. C. E. Sherrell, elevator service	10.00
	To Mrs. J. O. Lawson, elevator service	10.00
	To sundry laborers, payroll No. 2454-55	159.40
	To Isham Clement, beans and peppers	11.50
8	To sundry laborers, payroll No. 2444-45	172.09
10	To J. A. Mehaffey, turnip salad	11.43
15	To sundry laborers, payroll No. 2446-50	756.34
	To Mrs. J. O. Lawson, elevator service	10.00
	To Mrs. C. D. Sherrell, elevator service	10.00
17	To W. C. Boyd, corn	7.00
21	To James McCaskill, express	85.00
22	To Mrs. J. O. Lawson, elevator service	10.00
	To Mrs. C. D. Sherrell, elevator service	10.00
	To sundry laborers, payroll No. 2451	153.86
	To Otis Elevator Co., brushes, etc.	25.22

	To Cabell Irby Co., lamps	28.40
	To Otis Elevator Co., contacts	.78
25	To W. C. Boyd, corn	7.00
	To J. A. MeHaffey, sweet potatoes	16.74
	To J. A. MeHaffey, turnips	9.21
28	To N. H. Blake, sweet potatoes	12.28
29	To Simon Loeb & Bro., shades	159.50
	To F. M. Jacobs, plumbing supplies	12.60
	To Ben Brown, work in flowers	3.50
31	To Sou. Ry. Co., frt on crockery	1.16
	To Frances Robertson, expenses practice house	5.00
	To Mrs. Sallis Whitfield, peas and peaches	18.00
	To M. & O. R. R. Co., frt on trucks	8.24
	To sundry laborers, salaries for October	589.99
	To J. M. McCaskill, October salary	187.50
	To C. D. Walker, salary for October	50.00
	To sundry laborers, payroll No. 2459-60	562.50
	To J. R. Randle, house rent	50.00
	To Irene Barr, Sunday elevator service	3.75
	To Nan Griffis, Sunday elevator service	3.75
	To J. L. Walker & Co., groceries	209.09
	To T. J. Locke, groceries	3,142.66
	To L. L. Locke & Co., bananas	136.25
	To Johnson & Caine, dye	4.50
	To Cumberland Tel. Co., tolls and service	8.00
	To J. I. Holcomb Mfg. Co., brushes and mops	63.41
	To Oter Watch & Opt. Co., repair clock	2.50
	To Phenix Supply Co., starch and padding	240.35
31	To Weaver & Harrington, drugs and paints	3.25
	To Robertson & Co., groceries	95.35
	To Banks Hdw. Co., bolts, cards, etc.	9.40
	To L. E. Mayfield, dye	10.00
	To McGowan, Pegues & S. Hdw. Co., locks, etc.	33.75
	To Columbus Ice & Bottling Wks., ice for Oct.	156.20
	To Chris Reuter, lettuce for October	45.00
	To Swift & Co., meat, cheese, etc.	293.91
	To Fleishmann Co., yeast	8.84
	To Armour & Co., oleo for Oct.	53.90
	To Armour & Co., ham, bacon, etc.	1,366.14
	To Loebs Variety Store, shovels, etc.	52.95
	To Wright Co., salad bowls, etc.	163.50
	To National Biscuit Co., cakes	92.40
	To H. J. Heinz Co., pickles and olives	66.50
	To Krey Packing Co., bacon, etc.	262.69
	To Stele Wedeles Co., mince meat and jelly	203.40
	To Crescent Coffee Mills, coffee	128.76
	To Albert Pick & Co., mustard and coffee pots	44.40
	To Columbus Ice Cream Co., cream	1,052.35
	To Columbus Ry. L. & P. Co., power and light	507.92

To F. G. Street & Co., dish racks	72.00	
To C. C. Shackelford, milk	743.86	
To W. C. Beard, tape, thread, etc.	3.10	
To J. V. Boring & Bro., eggs	88.50	
To balance	5,932.85	
	$19,581.31	

BOARD TRUSTEES
For October, 1921.

October—			
1	To Balance	$ 493.28	
31	To A. B. Schauber, expenses to meeting	9.32	
	To Mrs. J. C. McNair, expenses to meeting	23.74	
		$ 526.34	
	By balance		$ 526.34

BOOKS AND PERIODICALS
For October, 1921.

October—			
1	By balance		$ 79.42
1	To H. W. Wilson Co., magazine, etc.	$ 4.65	
	To Puttmans, equipments, etc.	9.35	
22	To Jackson Daily News, subscription—8 months	4.50	
	To Dodd Mead & Co., one book	8.10	
	To American Hygiene Ass'n, quarterly mag.	3.00	
	To John J. McVey, one book	1.35	
	To F. C. Stechert Co., Castle Rockrent	1.20	
	To Arthur R. Womroth Inc., 3 books	13.29	
	To American Ass'n, subscription to Journal	6.00	
	To Classical Ass'n, subs. to Classical Journal	2.50	
	To Divelbiss, supplies	9.75	
	To balance	15.23	
		$ 79.42	

CAMPUS IMPROVEMENT
For October, 1921.

October—			
1	To balance	$ 485.63	
29	To Sundry laborers, payroll No. 2454	7.20	
8	To sundry laborers payroll No. 2444	32.40	
	To H. B. Underwood, cutting and hauling grass	12.05	
29	To H. B. Underwood, work on grounds	9.00	
		$ 546.28	
	By balance		$ 546.28

CHEMISTRY
For October, 1921.

October—		
1	By balance	$ 593.93
31	By cash	50.00
		$ 643.93

5	To Ostein Verdie, cash refund	$ 5.00	
7	To Nel Flowers, cash refund	2.50	
12	To W. C. Beard, linen and toweling	3.09	
26	To Elizabeth Martin, refund	2.50	
10	To Henry Heil Chem. Co., supplies	9.29	
21	To J. McCaskill, sundry express	1.90	
	To Arthur H. Thomas Co., filter paper	20.02	
31	To M. & O. R. R. Co., frt on 3 boxes glassware	7.03	
	To M. & O. R. R. Co., frt on rubber tubing	3.16	
31	To Columbus Ry. L. & P. Co., light and power	4.40	
	To Nelson Crewes, 1 gallon glucose	.80	
	To Loeb's Variety Store, 10 granite pans	3.50	
	To McGowan, Pegues & S. Hdw. Co., locks	.85	
	To Banks Hdw. Co., knives	1.00	
	To balance	575.15	
		$ 643.93	

DRESSMAKING

For October, 1921.

October—			
1	By balance		$ 12.91
31	To Columbus Ry. L. & P. Co., light and pow.	$ 1.80	
	To balance	11.11	
		$ 12.91	

DOMESTIC SCIENCE

For October, 1921.

October—			
1	By balance		$ 287.22
31	By cash		59.95
			$ 347.17
2	To Marie Miller, cash refund	$ 5.00	
3	To Nellie Douglass, cash refund	5.00	
	To Lillian Cox, cash refund	2.50	
	To Irma Jackson, cash refund	2.50	
7	To Nel Flowers, cash refund	2.50	
	To Thelma Catledge, cash refund	2.50	
21	To Hazel Batson, typing for H. S.	1.00	
31	To Lelia Bell, cash refund	2.50	
	To Columbus Ry. L. & P. Co., light and power	9.60	
	To C. C. Shackelford, milk for Oct.	1.95	
	To Kaufman Bros., oil cloth	1.00	
	To McGowan, P. S. Hdw. Co., scissors	1.00	
	To W. C. Beard, shades	24.00	
	To balance	217.30	
		$ 347.17	

FINE ART
For October, 1921.

October—			
1	By balance		$ 134.60
31	By cash		119.00
			$ 253.60
4	To Miss Pennell, material	$ 10.60	
5	To Christine Ward, cash refund	1.00	
12	To Milton Bradley Co., drawing paper	30.00	
21	To J. McCaskill, sundry express	4.38	
31	To Columbus Commercial, letterheads	9.00	
	To F. Weber Co., canvas	17.95	
	To Banks Hdw. Co., cords	4.00	
	To Divelbiss, paper, etc.	9.75	
	To balance	166.92	
		$ 253.60	

FURNITURE ACCOUNT
For October, 1921.

October—			
1	To balance	$ 2,491.81	
22	To Gunter Bros., beds, etc.	425.57	
29	To Gunter Bros., beds, etc.	630.00	
		$ 3,547.38	
	By balance		$ 3,547.38

GEOGRAPHY
For October, 1921.

October—			
1	By balance		$ 77.30
31	By cash		8.00
			$ 85.30
	To refund, girls withdrawn	$ 4.00	
	To balance	81.30	
		$ 85.30	

HYGIENE, BACTERIOLOGY AND PHYSICS
For October, 1921.

October—			
1	By balance		$ 485.86
31	By cash		12.00
			$ 497.86
3	To cash refunds, Phys. girls withdrawn	$ 8.00	
7	To cash refunds, Bact. girls withdrawn	15.00	
	To Supt. of Documents, Gove. print. wts.	.70	

14	To Woman's Press, pamphlets	.25
21	To J. McCaskill, express	2.10
22	To Mary A. Puckett, 2 rabbits	1.50
31	To Jaunita Hopkins, cash refund	2.00
	To Columbus Ry. L. & P. Co., light and power	2.40
	To L. E. Knott Apparatus Co., Phys. sheets	16.68
	To Weaver & Harrington, drugs	1.20
	To Kentucky Tuberculosis Association, 1 guide	.31
	To Robertson & Co., groceries	3.50
	To Divelbiss, supplies	8.30
	To balance	435.92
		$ 497.86

INCIDENTAL

For October, 1921.

October—			
1	By balance		$ 6,176.98
31	By cash		514.28
			$ 6,691.26
4	To M. & O. R. R. Co., frt on pickles	$ 47.80	
1	To cash refunds, girls withdrawn	48.00	
12	To J.A. Perkerson, hauling coal	2.89	
13	To Columbus Ice & Coal Co., ice book	2.20	
	To Albert Ramback, badge	7.50	
	To Postal T. & T. Co., 3 messages	2.48	
22	To sundry laborers, payroll No. 2453	16.40	
24	To Divelbiss, typewriter, etc.	70.00	
	To J. B. Buocher, trimming trees	2.00	
29	To Burroughs Add. Machine Co., ajust. ma.	6.50	
15	To sundry laborers, payroll No. 2446	141.48	
21	To R. P. Vaughn, one night watching	2.00	
	To J. McCaskill, sundry express	5.06	
22	To Columbus Trans. Co., truck for float	10.00	
25	To National School Digest, statement of rpts.	3.00	
29	To Columbus Commer., centennial writeups	25.00	
	To Whitaker Brothers, 5 pcs. iron	4.00	
31	To sundry laborers, payroll No. 2459	103.75	
	To Columbus Auto Co., gas and oil	11.75	
	To Columbus Ice & Bottling Works, ice for Oct.	2.20	
	To Burroughs Adding Machine Co., repairs	4.55	
	To Columbus Ry. L. & P. Co., light and power	62.28	
	To Bell Lumber Co., nails and lumber	3.94	
	To J. A. Lipsey, 1 yd. tarleton	.25	
	To C. C. Buder, attention tower clock	10.00	
	To Cumberland T. & T. Co., tolls and service	20.06	
	To Western Union Tel. Co., messages for Oct.	5.44	
	To W. C. Beard, thread	.50	
	To Divelbiss, paper, etc.	78.55	
	To balance	5,991.68	
		$ 6,691.26	

INFIRMARY

For October, 1921.

October—			
1	By balance		$ 3,686.49
31	To cash collections		273.60
			$ 3,960.09
1	To cash refunds, girls withdrawing	$ 25.00	
10	To M. & O. R. R. Co., frt on rubber goods	.50	
8	To Doctor and nurses salaries for Sept.	264.19	
31	To Hospital salaries for October	378.33	
	To sundry payroll No. 2457	76.25	
	To Columbus Ry. L. & P. Co., lights and power	107.85	
	To C. C. Shackelford, milk	18.48	
	To Standard Drug Co., supplies	21.73	
	To Cumberland T. & T. Co., tolls and service	5.70	
	To Weaver & Harrington, drugs	136.45	
	To balance	2,924.81	
		$ 3,960.09	

INTERMEDIATE

For October, 1921.

October—			
1	By balance		$ 183.78
8	By cash		5.00
			$ 188.78
24	To Ruth Crosby, pract. school scholarship	$ 15.00	
19	To J. McCaskill, books	17.51	
31	To F. W. Woolworth, supplies	1.90	
	To Divelbiss, supplies	13.43	
	To balance	140.94	
		$ 188.78	

KINDERGARTEN

For October, 1921.

October—			
1	By balance		$ 207.59
24	To Ruth Crosby, scholarship	$ 30.00	
17	To Jas. McCaskill, games	6.74	
31	To W. C. Beard, thread and tape	1.25	
	To Divelbiss, pencils and paper	1.50	
	To balance	168.10	
		$ 207.59	

LYCEUM
For October, 1921.

October—			
1	By balance		$ 6,738.81
31	By cash		234.75
			$ 6,973.56
1	To cash refunds, girls withdrawing	$ 18.00	
7	To Hazel Huntley, lyceum	75.00	
	To Alkahest Lyceum System, lyceum contract	75.00	
21	To Jas. McCaskill, express	.80	
	To balance	6,804.76	
		$ 6,973.56	

MILLINERY
For October, 1921.

October—			
1	By balance		$ 671.82
20	By cash		11.50
			$ 683.32
12	To Simon Leob & Bro., material	$ 10.08	
	To Levis-Zukoski Merc. Co., material, etc.	177.71	
17	To J. McCaskill, express	2.31	
31	To Columbus Ry. L. & P. Co., light and power	.80	
	To Levis-Zukoski Merc. Co., materials	73.34	
	To Levis-Zukoski Merc. Co., shapes, etc.	24.33	
	To Divelbiss, supplies	1.25	
	To balance	393.50	
		$ 683.32	

MUSIC
For October, 1921.

October—			
1	By balance		$ 8,587.02
31	By cash		1,294.52
			$ 9,881.54
1	To Teachers payroll, salaries for Sept.	$ 1,166.66	
4	To H. I. Dennis, cash refund	61.50	
5	To Mary L. Harrington, cash refund	61.50	
14	To Augusta Alexander, cash refund	20.00	
24	To Dorothy Baird, cash refund	28.12	
29	To General-Neal Sup. House, slides	.65	
31	To Teachers salaries for Oct.	1,274.99	
	To Columbus Ry. L. & P. Co., light and power	36.43	
	To W. C. Beard, shades	30.08	
	To balance	7,201.61	
		$ 9,881.54	

PETTY CASH
For October, 1921.

October—			
1	To balance	$ 750.00	

PHYSICS
For October, 1921.

October—			
1	By balance		$ 51.38
31	To Weaver & Harrington, drugs	$ .80	
	To Robertson & Co., groceries	1.20	
	To Banks Hdw. Co., knives	2.90	
	To W. C. Beard, shades	4.50	
	To Divelbiss, paper, etc.	1.85	
	To balance	40.13	
		$ 51.38	

PRINTING
For October, 1921.

October—			
1	By balance		$ 4.90
31	To Columbus Commercial, letterheads	$ .40	
	To balance	4.50	
		$ 4.90	

PRIMARY
For October, 1921.

October—			
1	By balance		$ 186.98
5	By cash		5.44
			$ 192.42
24	To Divelbiss, pencils and blotters	$ 10.27	
	To Ruth Crosby, scholarship	30.00	
17	To J. McCaskill, games, etc.	6.14	
31	To F. W. Woolworth Co., supplies	14.05	
	To S. B. Schwab, needles and materials	2.40	
	To Divelbiss, paper, pencils, etc.	14.11	
	To balance	115.45	
		$ 192.42	

REPAIR ACCOUNT
For October, 1921.

October—			
1	By balance		$ 918.80
29	To F. M. Jacob, plumbing and supplies	$ 233.80	
31	To Bell Lumber Co., lumber and nails	1.74	
	To Banks Hdw. Co., knives, etc.	1.00	
	To McGowan, S & P. Co., locks, etc.	.85	
	To balance	681.41	
		$ 918.80	

BRYAN SCHOLARSHIP
For October, 1921.

October—			
1	By balance		$ 94.50

JANE POWER SCHOLARSHIP
For October, 1921.

October—			
1	To Balance	$ 13.32	

CLASS OF 1921 SCHOLARSHIP
For October, 1921.

October—			
1	By balance		$ 30.00

GREATER M. S. C. W.
For October, 1921.

October—			
1	By balance		$ 105.32

NONA ARCHER BELL SCHOLARSHIP
For October, 1921.

October—			
1	By balance		$ 100.80

STUDENT LABOR
For October, 1921.

October—			
1	To balance	$ 42.60	

STUDENT ACTIVITIES
For October, 1921.

October—			
1	By balance		$ 3,560.29
	By cash		212.00
			$ 3,772.29
16	To cash refunds	$ 24.00	
31	To balance	3,748.29	
		$ 3,772.29	

ATHLETIC LEAGUE
For October, 1921.

October—			
31	By balance		$ 161.41
25	To Lowe & Campbell, balls and nets	$ 66.90	
21	To J. McCaskill, sundry express	2.08	
	To sundry laborers, payroll No. 2457	20.00	
	To Streets Drug Store, ball of cord	2.40	
	To Lowe & Campbell, tennis supplies	44.13	
	To Robertson & Co., groceries, etc.	8.00	

	To Banks Hdw. Co., knives, etc.	1.10	
	To McGowan Hdw. Co., scissors	1.45	
	To Divelbiss, pencils, etc.	14.35	
		$ 161.41	

STUDENT GOVERNMENT
For October, 1921.

October—			
31	By balance		$ 25.00
21	To McCaskill, stamps	$ 4.00	
	To T. G. Owen, 2 dozen roses	6.00	
31	Marion Peersie, annual dues	15.00	
		$ 25.00	

SURPLUS
For October, 1921.

October—			
1	By balance		$ 49.58
12-26	By cash		277.03
			$ 326.61
3	To William Wallace, loan to pay house	$ 35.00	
31	To balance	291.61	
		$ 326.61	

SUPPORT
For October, 1921.

October—			
26	By cash		$ 208.33
31	By balance		14,845.47
			$15,053.80
31	To balance	$15,053.80	

ACADEMIC
For November, 1921.

November—			
1	By balance		$ 126.52
31	To Sou. School Book Co., dep. books	$ 3.53	
31	To balance	122.99	
		$ 126.52	

ACCRUED INTEREST
For November, 1921.

November—			
30	By balance		$ 178.32
1	To balance	$ 174.32	
5	To Jas. McCaskill, stamps	1.00	
7	To Jas. McCaskill, stamps	1.00	
12	To Jas. McCaskill, stamps	2.00	
		$ 178.32	

APPLIED ART
For November, 1921.

November—			
1	By balance		$ 69.86
8	By cash		86.00
			$ 155.86
30	To balance	$ 155.86	

BOTANY, BIOLOGY AND GEOLOGY
For November, 1921.

November—			
1	By balance		$ 41.28
30	By cash		7.00
			$ 48.28
1	To Christine Smith, cash refund	$ 2.00	
10	To Sou. Biological Supply Co., mussels	27.00	
30	To Weaver & Harrington, paints and drugs	8.00	
	To balance	4.28	
		$ 48.28	

BOARDING
For November, 1921.

November—			
1	By balance		$ 5,932.85
30	By cash		13,957.55
			$19,890.40
1	To W. C. Whitlock, turnip greens	$ 8.70	
	To W. C. Boyd, 40 dozen ears corn	7.00	
	To Earline Atwood, cash refund	3.50	
	To Bettie Tarver, cash refund	3.50	
	To Clarice Conn, cash refund	3.50	
	To Francis Aldridge, cash refund	3.50	
2	To Mary O'Neal, sewing in kitchen	13.50	
	To Lillian Crump, refund	6.25	
3	To Jas. McCaskill, stationery	55.60	
4	To J. A. MeHaffey, turnip greens	10.32	
	To Sou. Ry. Co., frt on coal	94.98	
5	To sundry laborers, payroll No. 2461	154.05	
	To Mrs. C. I. Sherrell, elevator service	10.00	
	To Mrs. J. A. Lawson, elevator service	10.00	
	To Sou. Ry. Co., frt on coal	77.82	
	To Miss Gertrude Hays, groceries	5.02	
	To Frank Moore, making tallow	1.10	
8	To J. H. Stevens Co., 100 bu. apples	250.00	
	To Sou. Ry. Co., 1 bbl oil	4.07	
8	To V. C. Whitlock, turnip greens	9.21	

10	To Mobile & Ohio R. R. Co., frt on soda	1.68
	To Miss. School Supply Co., floor oil	19.20
	To Simon Loeb & Bro., art square, etc.	43.60
	To Broken Dollar Store, supplies	165.10
11	To J. A. MeHaffey, turnip greens	9.00
12	To Mrs. J. O. Lawson, elevator service	10.00
	To Mrs. C D. Sherrell, elevator service	10.00
12	To sundry laborers, payroll No. 2464	155.20
	To J. L. Reeves, molasses	56.00
	To Gertrude Hayes, groceries	5.00
14	To J. A. MeHaffey, turnip greens	9.63
	To Albert Pick & Co., cruets, coffee pots	21.10
16	To sundry laborers, payroll No. 2428	682.48
	To Annell Trum, refund	11.00
17	To V. C. Whitlock, turnip greens	9.04
	To C. A. Cox, turnip greens	10.11
	To Standard Oil Co., oil	24.50
	To Elizabeth Ewing, refund	2.25
	To Sou. Ry. Co., frt on meat	3.39
	To Sou. Ry. Co., frt on pies	8.65
18	To M. & O. R. R. Co., frt on pickles, etc.	19.81
19	To sundry laborers, payroll No. 2467	150.44
	To Mrs. C. E. Sherrell, elevator service	10.00
	To Mrs. J. O. Lawson, elevator service	10.00
	To J. H. McCann, chickens	80.40
	To Gertrude Hayes, groceries	5.00
21	To M. & O. R. R. Co., frt on pickles	6.14
	To J. A. MeHaffey, turnip greens	9.00
	To R. M. Daves, sweet potatoes	21.69
22	To W. D. Wheeler, sweet potatoes	3.90
23	To Clif Golden, electric materials	49.60
25	To V. C. Whitlock, turnip greens	8.17
	To City of Columbus, water	184.99
	To J. I. Holcomb Mfg. Co., mops and brushes	65.90
	To Cotton Brothers, hens	2.85
26	To M. & O. R. R. Co., frt on 2 bbls pickles	6.03
	To Isham Clement, peppers	5.00
	To sundry laborers, payroll No. 2468	163.60
	To Mrs. C. I. Sherrell, elevator service	10.00
	To Mrs. J. O. Lawson, elevator service	10.00
	To Gertrude Hays, groceries	5.00
28	To J. A. MeHaffey, turnips	9.15
29	To J. W. Wilcox, sweet potatoes	2.92
30	To Columbus Ry. L. & P. Co., lights	735.25
	To sundry laborers, payroll No. 2450	532.50
	To City of Columbus, water	215.70
	To Columbus Ice Cream Co., butter	1,018.35
	To Armour & Co., good cow and loins	466.64
	To Swift & Co., spare ribs and loins	425.17

To payroll, Nov. salaries	777.49
To Irne Barr, Sunday elevator scholarship	7.50
To Nan Griffis, Sunday elevator scholarship	7.50
To Hyman Pickle Co., olives and pickles	98.84
To J. V. Boring & Bro.. eggs	111.61
To Krey Packing Co., bacon	156.72
To National Biscuit Co., biscuits	73.65
To H. J. Hines Co., mince meat	84.00
To Calumet Tea & Coffee Co., tea and coffee	40.60
To S. Gumpert & Co., puddings	154.00
To Armour & Co., oleo, etc.	36.40
To Cliff Golden, elevator service	2.00
To Hirsch Bros. & Co., mince meat	201.87
To Bertha Coal Co., coal	587.95
To Chris Reuter, lettuce	61.50
To C. C. Shackelford, milk	736.21
To Francis Aldridge, cash allowance	3.50
To Bettie Tarver, cash allowance	3.50
To Earline Atwood, cash allowance	3.50
To Clarice Conn, cash allowance	3.50
To Lillie Shaw, cash allowance	3.50
To Selig Co., floor oil	24.50
To Columbus Ice Co., ice	115.80
To People Fruit Co., 8 bu. bananas	20.00
To J. R. Randle, rent on house	50.00
To Cabell Irby Co., mazda lamps	31.83
To Chris Reuter, lettuce	28.75
To L. L. Locke & Bro., bananas	73.25
To Robinson & Co., fruits and groceries	63.60
To Banks Hdw. Co., sash, cord, etc.	13.50
To Fleishmann Co., yeast	8.84
To T. J. Locke, groceries	1,957.02
To Oakland Plantations, potatoes	41.25
To Cumberland Tel. Co., services for Nov.	8.00
To Otis Elevator Company, motor oil	3.60
To Phenix Sup. Co., cleanser	15.96
To balance	8,053.91
	$19,890.40

BOARD OF TRUSTEES

For November, 1921.

November—

1 To balance ..... $ 526.34

BOOKS AND PERIODICALS

For November, 1921.

November—

1 By balance ..... $ 15.23

CAMPUS IMPROVEMENT
For November, 1921.

November—			
1	To balance	$ 546.28	

CHEMISTRY
For November, 1921.

November—			
1	By balance		$ 575.15
2-31	By cash collections		5.59
			$ 580.74
8	To J. McCaskill, stamps	$ 1.00	
12	To Central Scientific Co., lamps	5.25	
	To Henry Heil Chem. Co., supplies	242.00	
30	Columbus Ry. L. & P. Co., power	8.40	
	To balance	324.09	
		$ 580.74	

DRESSMAKING
For November, 1921.

November—			
1	By balance		$ 11.11
8	By cash collections		37.50
			$ 48.61
10	To Simon Loeb & Bro., supplies	$ 6.85	
30	To Columbus Ry. L. & P. Co., power	1.40	
	To balance	40.36	
		$ 48.61	

DOMESTIC SCIENCE
For November, 1921.

November—			
1	By balance		$ 217.30
30	By cash collections		12.50
			$ 229.80
2	To Gladys Ratcliff, refund	$ 2.50	
7	To Agnes Harper, refund	2.50	
	To Bernice Boyd, refund	5.00	
	To Annie George, refund	2.50	
9	To Olivia Bolton, refund	5.00	
11	To Broken Dollar Store, knives, etc.	2.35	
15	To J. McCaskill, stamped envelopes	1.12	
30	To Columbus Ry. L. & P. Co., power	25.60	
	To Robertson & Co., groceries	67.03	
	To balance	116.20	
		$ 229.80	

FINE ART
For November, 1921.

November—			
1	By balance		$ 166.92
8-30	By cash collected		48.50
			$ 215.42
30	To Lucy F. Lagrone, refund	$ 1.00	
	To balance	214.42	
		$ 215.42	

FURNITURE ACCOUNT
For November, 1921.

November—		
1	To balance	$ 3,547.38

GEOGRAPHY
For November, 1921.

November—			
1	By balance		$ 81.30
3	By cash collected		2.00
			$ 83.30
1	To Margaret Hardy	$ 50	
4	To Stella Thomas, refund	1.00	
31	To balance	81.80	
		$ 83.30	

HYGIENE, BACTERIOLOGY AND PHYSIOLOGY
For November, 1921.

November—			
1	By balance		$ 435.92
	By cash collected		14.00
			$ 449.92
1	To J. McCaskill, stamps	$ .50	
10	To Simon Loeb & Bro., cotton, etc.	6.25	
12	To Henry Heil Chem. Co., supplies	41.81	
17	To Laurine Craft, refund	5.00	
25	To Sanitary Laundry, paper, etc.	5.00	
28	To Martha West, typing	.25	
	To Columbus Ice & Bottling Co., ice book	4.00	
	To Columbus Ry. L. & P. Co., power	1.00	
	To Hirshmann Co., material	1.25	
	To Sou. Biological Supply Co., frogs	5.10	
	To Childs Heath Organization, slips	1.56	
	To Robertson & Co., groceries	.25	
	To Weaver & Harrington, paints and drugs	3.00	
	To balance	374.95	
		$ 449.92	

INCIDENTAL

For November, 1921.

November—			
1	By balance		$ 5,991.68
30	By cash collected		362.32
			$ 6,354.00
29	To Surplus Account, coal Dr. Fant	$ 19.36	
1	To Mary Emma Moore, refund	8.00	
5	To sundry laborers, payroll No. 2461	5.40	
10	To Miss. School Supply Co., floor oil	19.20	
	To Simon Loeb & Bro., material	3.01	
	To W. W. Egger, payroll No. 2463	16.80	
16	To sundry laborers, payroll No. 2427	28.75	
25	To City of Columbus, water for Oct.	1.50	
	To Ginn & Co., a new Geography	1.80	
30	To Columbus Ry. L. & P. Co., power	63.21	
	To sundry laborers, payroll No. 2470	193.75	
	To City of Columbus, water of Nov.	1.50	
	To Selig Co., floor dressing	24.50	
	To Weaver & Harrington, paints	.30	
	To Columbus Auto Co., gas and oil	11.05	
	To Columbus Tel. & T. Co., service	11.35	
	To balance	5,944.52	
		$ 6,354.00	

INFIRMARY

For November, 1921.

November—			
1	By balance		$ 2,924.81
2	By cash collected		5.00
			$ 2,929.81
1	To Mary Emma Moore, refund	$ 5.00	
16	To sundry laborers, payroll No. 2427	11.25	
30	To Columbus Ry. L. & P. Co., power	32.09	
	To sundry laborers, payroll No. 2470	76.25	
	To Weaver & Harrington, drugs	46.85	
	To Cumberland Tel. & T. Co., service	4.00	
	To balance	2,754.37	
		$ 2,929.81	

INTERMEDIATE

For November, 1921.

November—			
1	By balance		$ 140.94
12	To Scott Foreman & Co., Good English	$ 10.26	
18	To Miss Rosa Wayatt, miscellaneous	5.00	

25	To Mike Kerby & Bro., lawn	1.98	
	To F. A. Owen Pub. Co., primary plans	2.00	
30	To Kaufman Bros., sateen. etc.	1.35	
	To McMillan Co., Golden Ladder	3.26	
	To balance	117.09	
		$ 140.94	

KINDERGARTEN

For November, 1921.

November—			
1	By balance		$ 168.10
30	By cash collected		12.00
			$ 180.10
30	To Smith Grocery Co., fruits	$ 3.45	
	To J. McCaskill, stamps	5.68	
	To F. W. Woolworth, bulbs, etc.	7.45	
	To J. A. Lipsey, 4 balls wool	1.95	
	To Robertson & Co., fruits	4.31	
	To Weaver & Harrington, paints	.10	
	To balance	157.16	
		$ 180.10	

LYCEUM

For November, 1921.

November—			
1	By balance		$ 6,804.76
1-30	By cash collected		107.25
			$ 6,912.01
1	To Mary E. Moore, refund	$ 3.00	
4	To Stephen Schutz, lyceum number	75.00	
15	To Gilmer Hotel, room for Vandermuller	4.00	
12	To Zoeller Quartette, concert	350.00	
19	To R. H. Watkins, visit to college	20.00	
	To A. L. Boudurot, visit to college	20.00	
	To Dr. David Key, visit to college	20.00	
22	To H. L. Southwick, lecture	75.00	
26	To Wm. Dodd, lecture	100.00	
28	To Joseph Pennell, lecture	113.55	
30	To balance	6,131.46	
		$ 6,912.01	

MILLINERY

For November, 1921.

November—			
1	By balance		$ 393.50
20	By cash collected		84.57
			$ 478.07

8	To Applied Art, cash transfer	$ 37.50	
	To Fine Art, cash transfer	37.50	
	To Dressmaking, cash transfer	37.50	
10	To Simon Loeb & Bros., supplies	.75	
12	Levis-Zukoski Merc. Co., hats, etc.	31.37	
30	To balance	333.45	
		$ 478.07	

MUSIC

For November, 1921.

November—			
1	By balance		$ 7,201.61
30	By cash collected		124.51
			$ 7,326.22
25	To Postal Tel. Co., messages by Miss Poindexter	$ 3.53	
30	To Columbus Ry. L. & P. Co., power	16.29	
	To balance	7,306.40	
		$ 7,326.22	

PETTY CASH

For November, 1921.

November—			
30	To balance	$ 750.00	

PHYSICS

For November, 1921.

November—			
1	By balance		$ 40.13
10	To the Broken Dollar Store, knives	$ 3.50	
30	To balance	36.63	
		$ 40.13	

PRINTING

For November, 1921.

November—			
1	By balance		$ 4.50

PRIMARY

For November, 1921.

November—			
1	By balance		$ 115.45
30	By cash collected		7.35
			$ 122.80
10	To Simon Loeb & Bro., material	$ 1.48	
18	To Miss Josephine Wheeler, groceries	1.75	
30	To balance	119.57	
		$ 122.80	

REPAIR ACCOUNT
For November, 1921.

November—			
1	By balance		$ 681.41
2	To J. A. Perkerson, hauling	$ 4.15	
12	To Crane Co., boiler tubes	79.23	
14	To M. & O. R. R. Co., frt on pipes	8.07	
25	To Crane & Co., pipes, valves, etc.	99.77	
30	To J. A. Perkerson, hauling	1.50	
	To Banks Hdw. Co., sash cords	2.70	
	To balance	485.99	
		$ 681.41	

BRYAN SCHOLARSHIP
For November, 1921.

November—			
30	By balance		$ 94.50

JANE POWER SCHOLARSHIP
For November, 1921.

November—			
30	To balance	$ 13.32	

CLASS OF 1912 SCHOLARSHIP
For November, 1921.

November—			
30	By balance		$ 30.00

GREATER M. S. C. W.
For November, 1921.

November—			
30	By balance		$ 105.32

NONA ARCHER BELL SCHOLARSHIP
For November, 1921.

November—			
1	By balance		$ 100.80
5	By cash collected		125.00
			$ 225.80
30	To balance	$ 225.80	

STUDENT LABOR
For November, 1921.

November—			
1	To balance	$ 42.60	
30	To balance	2,957.40	
		$ 3,000.00	
3	By cash war. No. 277 and 278		$ 3,000.00

STUDENT ACTIVITIES
For November, 1921.

November—			
1	By balance		$ 3,748.29
30	By cash collected		10.82
			$ 3,759.11
1	To Mary E. Moore, refund	$ 4.00	
30	To balance	3,755.11	
		$ 3,759.11	

ATHLETIC LEAGUE
For November, 1921.

November—			
1	To balance	$ 161.41	
	To Miss Emma O. Pohl, stamps	5.00	
16	To sundry laborers, payroll No. 2427	20.00	
	To Bastian Bros., straps and tabs	26.70	
19	To Emma O. Pohl, work on fields	2.30	
26	To Emma O. Pohl, work on fields	1.75	
30	To sundry laborers, payroll No. 2470	20.00	
	To Banks Hdw. Co., sash cord	3.00	
		$ 240.16	
30	By balance		$ 240.16

CIVIC LEAGUE
For November, 1921.

November—			
30	To balance	$ 430.74	

THE SPECTATOR
For November, 1921.

November—			
12	To Columbus Dispatch, printing	$ 429.50	
30	By balance		$ 429.50

STUDENT GOVERNMENT
For November, 1921.

November—			
1	To balance	$ 25.00	
12	To Nell Kincannon & Corinne Little, expenses to Student Government Meeting	300.00	
		$ 325.00	
30	By balance		$ 325.00

STORE
For November, 1921.

November—			
30	By balance		$ 10.74

SMITH-HUGHES FUND

For November, 1921.

November—			
30	By balance		$ 4,118.75

SURPLUS

For November, 1921.

November—			
1	By balance		$ 291.61
20-30	By cash collected		29.36
			$ 320.97
30	To balance	$ 320.97	

SUPPORT

For November, 1921.

November—			
3	By cash		$10,000.00
12	By cash		208.33
30	By balance		16,054.54
			$26,262.87
1	To balance	$14,845.47	
	To Officers and Teachers payroll	11,417.40	
		$26,262.87	

ACADEMIC

For December, 1921.

December—			
1	By balance		$ 122.99
31	To Incidental Account	$ 122.99	

ACCRUED INTEREST

For December, 1921.

December—			
1	To balance	$ 178.32	
8	To Postmaster, stamps	2.00	
14	To Postmaster, stamps	1.00	
22	To Dr. J. C. Fant, exp. from Nov. 1,-Dec. 22	28.12	
		$ 209.44	
31	By balance		$ 209.44

AGRICULTURE

For December, 1921.

December—			
1	By balance		$ 1.23
31	To Surplus	$ 1.23	

APPLIED ART

For December, 1921.

December—			
1	By balance		$ 155.86
1-31	By cash collections		39.00
			$ 194.86
1	To J. McCaskill, express	$ 1.14	
14	To Divelbiss, ink and blotters	29.95	
	To Simon Loeb & Bro., material	9.38	
31	To The Steen Co., cheviot	5.00	
	To Gunter Bros., tables, etc.	21.80	
	To balance	127.59	
		$ 194.86	

BOTANY, BIOLOGY AND GEOLOGY

For December, 1921.

December—			
1	By balance		$ 11.28
13	By cash collected		101.00
			$ 112.28
6	To J. McCaskill, express	$ 1.06	
12	To F. W. Woolworth, fixtures	5.15	
14	To Divelbiss, blotters, etc.	4.55	
31	To balance	101.52	
		$ 112.28	

BOARDING

For December, 1921.

December—			
1	By balance		$ 8,053.91
1-31	By cash collected		10,076.95
31	By Primary (2 light globes)		.60
	By Student Labor Account, Nov. and Dec.		2,201.25
			$20,332.71
1	To V. C. Whitlock, turnip greens	$ 10.44	
	To Sou. Ry. Co., frt on coal and vinegar	95.75	
	To sundry laborers, ldry payroll No. 2494	162.10	
3	To Mrs. J. A. Lawson, elevator service	10.00	
	To Mrs. C. I. Sherrell, elevator service	10.00	
	To J. W. Wilcox, 968 lbs. sweet potatoes	12.10	
	To Sou. Ry. Co., frt on ldry supplies	7.54	
5	To J. A. MeHaffey, turnip greens	10.50	
	To Sou. Ry. Co., frt. on coal and soda	90.95	
6	To R. E. Smith, 30 dozen eggs	15.00	

	To J. McCaskill, express	31.38
	To Log Cabin, grocery matches	.81
7	To Lucy Leigh, refund	55.00
	To R. M. Doves, sweet potatoes	23.79
8	To S. B. Martin, refund	7.75
	To J. McCaskill, books and stationery	25.45
9	To V. C. Whitlock, turnip greens	10.02
	To Sou. Ry. Co., storage and frt on coal	91.60
	To J. A. Perkerson, drayage	2.45
10	To sundry laborers, payroll No. 2474	158.05
	To Thelma Thompson, refund	10.85
	To Mrs. C. I. Sherrell, elevator service	10.00
	To Mrs. J. O. Lawson, elevator service	10.00
	To H. C. Foreman, shoe on horse, etc.	38.75
12	To W. S. Nickels, turnips	9.00
	To Broken Dollar Store, dish mops	.65
	To D. N. Barnett, sausage	28.71
	To C. A. Dodson, greens	6.40
14	To Albert Funk, eggs	3.60
	To J. F. Cadenhead, refund	13.35
	To Columbus Ice & Coa. Co., ice	18.50
15	To V. C. Whitlock, turnips	33.35
16	To Sou. Ry. Co., frt on steam coal	94.56
	To sundry laborers, payroll No. 2475	517.50
	To sundry laborers, payroll No. 2477	88.15
	To sundry laborers, payroll No. 2429	161.62
17	To Mrs. C. I. Sherrell, elevator service	10.00
	To Mrs. J. O. Lawson, elevator service	10.00
	To Sou. Ry. Co., frt on coal	91.09
20	To teachers and officers Dec. salaries	777.49
	To G. C. Wilcox, ham and sausage	14.13
	To Sou. Ry. Co., ice, fruit	7.61
	To sundry laborers, payroll No. 2481	77.70
21	To Mrs. J. O. Lawson, elevator service	10.00
	To Mrs. C. I. Sherrell, elevator service	10.00
22	To M. & O. R. R. Co., frt on mince meat	4.08
	To Sou. Ry. Co., frt on coal	90.50
23	To V. C. Whitlock, turnips	.75
	To J. L. Reeves, syrup and chickens	34.50
24	To Wadsworth Howland & Co., material	33.60
29	To Sou. Ry. Co., frt on coal	91.09
31	To sundry laborers, payroll No. 2480	530.49
	To M. & O. R. R. Co., frt on soap	7.95
	To C. C. Shackelford, milk for Dec.	497.44
	To sundry laborers, payroll No. 2485	86.25
	To Bertha Coal Co., coal	1,368.27
	To Johnson & Caine, floor wax	.30
	To Phenix Supply Co., soap and acid	45.47

	To Cabell Irby & Co., plugs and sockets	38.33
	To Columbus Ice & Coal Co., ice	85.25
	To Dixie Chemical Co., Dixie Dust	11.25
	To R. M. Hughes & Co., vinegar	15.60
	To Jane White, refund	3.35
	To Earline Atwood, R. R. fare	5.75
	To Francis Aldridge, R. R. fare	5.75
	To Clarice Conn, R. R. fare	5.75
	To Lillie Shaw, R. R. fare	5.75
	To Bettie Tarver, R. R. fare	5.75
	To Mrs. J. T. Elliott, sweet potatoes	16.55
	To Nan Griffis, Sunday elevator service	7.50
	To Irene Barr, Sunday elevator service	7.50
19	To Sou. Ry. Co., frt on coal	92.61
	To Mr. W. W. Nickels, turnips	9.12
31	To R. L. Wilcox, sweet potatoes and chickens	32.22
	To Smith Grocery Co., 4 dozen eggs	1.88
	To Columbus Cream Co., butter	923.60
	To Broken Dollar Store, shovel, etc.	7.50
	To J. R. Randle, rent on house for Dec.	50.00
	To Swift & Co., cheese, pork, etc.	165.38
	To Krey Packing Co., bacon	170.20
	To Swift & Co., mince meat	76.50
	To Armour & Co., oleo.	46.80
	To J. M. Thompson & Co., prunes	55.00
	To National Biscuit Co., crackers	73.62
	To Crescent Coffee Mills, coffee	45.06
	To Chris Reuter, lettuce	39.50
	To L. L. Locke & Bro., bananas	122.50
	To T. J. Locke, groceries	446.85
	To Banks Hdw. Co.. boilers, etc.	12.45
	To Albert Pick & Co.. cotton mops	7.50
	To Phillips Bros.. nuts and raisins	7.70
	To City of Columbus, water for Dec.	192.80
	To J. V. Boring. eggs	57.00
	To Columbus Ry. L. & P. Co.. power	544.07
	To Robertson & Co., groceries	51.70
	To Armour & Co.. good cow, etc.	580.25
	To Cumberland Tel. Co., service for Dec.	8.00
31	To The Fleishmann Co., yeast for Dec.	9.20
	To W. C. Beard, linens	24.71
	To Furniture Account Nov. and Dec.	2,406.00
	To balance	8,384.53
		$20,332.71

BOARD OF TRUSTEES

For December, 1921.

December—			
31	To balance	$ 526.34	

BOOKS AND PERIODICALS

For December, 1921.

December—			
1	By balance		$ 15.23
	By cash collected		7.50
	By balance		63.85
			$ 86.58
9	To John C. Winston Co., atlas	$ 7.50	
31	To Library Bureau, catalog	9.00	
	To Gaylord Bros., books and cards	4.96	
	To H. W. Wilson Co., Harpers Weekly	7.30	
	To Friedman's, books	5.88	
	To Baker & Taylor Co., books	51.94	
		$ 86.58	

CAMPUS IMPROVEMENT

For December, 1921.

December—			
1	To balance	$ 546.28	
1-31	By cash collected		$ 500.00
	By Incidental		46.28
			$ 546.28

CHEMISTRY

For December, 1921.

December—			
1	By balance		$ 324.09
2-31	By cash collected		300.00
			$ 624.09
6	To J. McCaskill, express	$ 2.04	
8	To Sou. Ry. Co., frt on scales	2.04	
8	To Smith & Taggert, lemons	1.40	
9	To Sou. Ry Co., frt on material	.50	
12	To Henry Heil Chem. Co., rubber stamps	14.98	
	To Broken Dollar Store, dish mops	7.10	
	To Central Scientific Co., rubber tubes	293.38	
19	To Central Scientific Co., weights, etc.	64.85	
31	To Columbus Ry. L. & P. Co., lights and power	5.80	
	To balance	232.00	
		$ 624.09	

DRESSMAKING
For December, 1921.

December—			
1	By balance		$ 40.36
31	By cash collected		37.50
			$ 77.86
31	To Columbus Ry L. & P. Co., power	$ 1.40	
	To balance	76.46	
		$ 77.86	

DOMESTIC SCIENCE
For December, 1921.

December—			
1	By balance		$ 116.20
31	By balance		25.14
			$ 141.34
3	To Gertrude Hays, supplies	$ 5.00	
9	To Neila Hanks, refund	5.00	
10	To Gertrude Hays, supplies	5.00	
12	To W. C. Beard, towels and shades	18.60	
	To Broken Dollar Store, dish mops	3.40	
14	To Divelbiss, ink and blotters	1.75	
	To Johnston & Caine, floor wax	1.70	
	To Simon Loeb & Bro., shades	1.76	
16	To Gertrude Hays, groceries	5.00	
20	To Agnes Harper, steno. work	5.00	
31	To C. C. Shackelford, milk	1.70	
	To Johnston & Caine, floor wax	1.75	
	To Loebs Variety Store, stove polish	2.65	
	To Banks Hdw. Co., nails, etc.	3.00	
	To Columbus Ry. L. & P. Co., power	17.60	
	To Robertson & Co., groceries	61.43	
	To Banks Hdw. Co., supplies	1.00	
		$ 141.34	

FINE ART
For December, 1921.

December—			
1	By balance		$ 214.42
31	By cash collected		37.50
			$ 251.92
1	To Ruth Ball, cash refund	$ 1.00	
6	To J. McCaskill, express	5.94	
14	To Divelbiss, blotters	4.20	
	To Standard Oil Co., oil	7.83	
31	To balance	232.95	
		$ 251.92	

FURNITURE ACCOUNT

For December, 1921.

December—			
1	To balance	$ 3,547.38	
31	To Gunter Bros., tables, stools, etc.	806.96	
		$ 4,354.34	
31	By Board Account Oct., Nov. and Dec.		$ 2,406.00
	By balance		1,948.34
			$ 4,354.34

GEOGRAPHY

For December, 1921.

December—			
1	By balance		$ 81.80
21	To Ginn & Co., 2 geographys	$ .40	
31	To American Book Co., geographys	.20	
	To balance	81.20	
		$ 81.80	

HYGIENE, BACTERIOLOGY AND PHYSIOLOGY

For December, 1921.

December—			
1	By balance		$ 374.95
31	By cash collected		112.00
			$ 486.95
1	To J. McCaskill, express	$ 2.34	
10	To Sloan & Pennington, bones, etc.	1.85	
	To Sou. Biological Sup. Co., live frogs	3.60	
12	To W. C. Beard, towels, shades, etc.	5.50	
14	To Divelbiss, paper	.70	
31	To Henry Heil Chem. Co., tubes, etc.	47.50	
8	To M. & O. R. R. Co., frt on glassware	1.47	
	To Broken Dollar Store, shovels	1.20	
	To Weaver & Harrington, drugs, etc.	6.00	
31	To Columbus Ry. L. & P. Co., power	1.00	
	To Central Scientific Co., supplies	43.26	
	To balance	372.53	
		$ 486.95	

INCIDENTAL

For December, 1921.

December—		
1	By balance	$ 5,944.52
31	By cash collected	48.72
	By Academic Account	122.99
	By Printing Account	4.50
		$ 6,120.73

6	To J. McCaskill, express	$ 31.33
8	To Western Union Tel. Co., messages	4.21
	To Postal Tel. Co., messages for Nov.	1.79
9	To Miss Hooper, refund on K. Ferguson tuition	37.50
12	To W. C. Beard, towels, shades, etc.	92.85
	To Broken Dollar Store, dishes	3.00
14	To Divelbiss, ink, etc.	8.35
	To Simon Loeb & Bro., shades	4.00
15	To sundry laborers, payroll No. 2476	28.75
	To sundry laborers, payroll No. 2478	80.60
	To Pearl Howell, sup. teacher	12.00
	To sundry laborers, payroll No. 2480	28.75
	To sundry laborers, payroll No. 2485	78.75
	To Columbus Auto Co., gas and oil	33.51
	To Dixie Chem. Products Co., dust-down	11.25
	To T. H. Sharp, postage	.44
	To Broken Dollar Store, locks	3.25
	To Loebs Variety Store, stove polish	2.25
	To W. T. Lee's, oil	1.20
	To King's Service Station, tubes, oil, etc.	7.75
	To Banks Hdw. Co., nails	1.85
	To Weaver & Harrington, paints	.50
	To City of Columbus, water	1.50
	To Columbus Ry. L. & P. Co., power	68.40
	To Hercules Chem. Co., drain pipes	9.00
	To Harris Hdw. Co., supplies	1.05
	To Gunter Bros., stools and tables	83.14
	To Cumberland Tel. Co., service	11.55
	To Campus Improvement	46.28
	To balance	5,425.93
		$ 6,120.73

INFIRMARY

For December, 1921.

December—			
1	By balance		$ 2,754.37
	To Dr. and Nurses Nov. salaries	$ 378.33	
8	To Smith & Taggert, lemons	10.88	
10	To W. C. Beard, shades, etc.	89.24	
16	To sundry laborers, payroll No. 2476	11.25	
20	To Nurses and Dr. salaries for Dec.	378.33	
31	To sundry laborers, payroll No. 2484	43.75	
	To Weaver & Harrington, drugs	35.10	
	To Columbus Ry. L. & P. Co., power	19.60	
	To Cumberland Tel. Co., service	5.10	
	To Smith & Taggert, groceries	11.42	
	To W. C. Beard, linens, etc.	9.72	
	To balance	1,767.65	
		$ 2,754.37	

INTERMEDIATE

For December, 1921.

December—			
1	By balance		$ 117.09
31	By cash collected		375.00
			$ 492.09
9	To Smith & Taggert, lemons, etc.	$ 5.70	
12	To J. A. Lipsey, ball of wool	.70	
	To F. W. Woolworth, ribbons, etc.	1.50	
14	To Divelbiss, paper, etc.	6.00	
	To F. W. Owen, publishing Co., magazine	2.00	
30	To Simon Loeb & Bro., muslin	.80	
	To Loebs Variety Store, stove polish	.50	
	To F. W. Woolworth Co., seals, thread, etc.	8.28	
	To Smith & Taggert Co., groceries	3.95	
	To balance	462.66	
		$ 492.09	

KINDERGARTEN

For December, 1921.

December—			
1	By balance		$ 157.16
9	To Smith & Taggert, fruits	$ 2.80	
12	To W. C. Beard, towels	.35	
14	To Divelbiss, paper and blotters	1.55	
31	To F. W. Woolworth Co., seals and thread	5.70	
	To Robertson & Co., groceries	8.57	
	To Smith & Taggert, groceries	1.56	
	To balance	134.94	
		$ 157.16	

LYCEUM

For December, 1921.

December—			
1	By balance		$ 6,131.46
31	By cash collected		.75
			$ 6,132.21
6	To J. McCaskill, express	$ 2.95	
10	To Dr. Losier, lecture	150.00	
31	To balance	5.979.26	
		$ 6,132.21	

MARSHALL FUND

For December, 1921.

December—			
2-30	By cash collected		$ 416.66
31	By balance		10.72
			$ 427.38

6	To J. McCaskill, express	$ 2.41	
31	To American Social Hyg. Asso. pamphlets	8.31	
	To Support Fund	416.66	
		$ 427.38	

MILLINERY

For December, 1921.

December—			
1	By balance		$ 333.45
31	By cash collected		67.58
			$ 401.03
20	To Levis Zukoski Merc. Co., supplies	$ 12.45	
31	To balance	388.58	
		$ 401.03	

MUSIC

For December, 1921.

December—			
1	By balance		$ 7,306.40
30	By cash collected		323.90
			$ 7,630.30
1	To Music teachers salaries	$ 1,274.99	
12	To Susie Bridges, scholarship	37.50	
20	To teachers payroll, Dec. salaries	1,274.99	
31	To Columbus Ry. L. & P. Co., power	11.16	
	To balance	5,031.66	
		$ 7,630.30	

PETTY CASH

For December, 1921.

December—		
31	To balance	$ 750.00

PHYSICS

For December, 1921.

December—			
1	By balance		$ 36.63
12	To Broken Dollar Store, dish mops	$ 2.25	
14	To Lena Vaughn, books	3.10	
	To Woodware Bookstore, Electrical sound	4.04	
31	To Columbus Auto Co., gas and oil	12.50	
	To W. C. Beard, linens	.50	
	To balance	14.24	
		$ 36.63	

PRINTING

For December, 1921.

December—			
1	By balance		$ 4.50
31	To Incidental Account	$ 4.50	

PRIMARY

For December, 1921.

December—			
1	By balance		$ 119.57
8	To Smith & Taggert, lemons	$ 2.35	
12	To F. W. Woolworth Co., ribbons, etc.	3.00	
14	To Divelbiss, blotters, books, etc.	27.65	
31	To Simon Loeb & Bro., wool	.55	
	To Loeb Variety Store, polish, etc.	4.50	
	To McGowan, P. Hdw. Co., locks	1.00	
	To F. W. Woolworth Co., seals and thread	4.80	
	To Smith & Taggert, fruit	7.68	
	To Boarding Account, light globes	.60	
	To balance	67.44	
		$ 119.57	

REPAIR ACCOUNT

For December, 1921.

December—			
1	By balance		$ 485.99
6	To J. McCaskill, express	$ 6.66	
12	To M. & O. R. R. Co., frt on pipe	2.92	
14	To Crane & Co., pipes and wrenches	30.69	
24	To Crane & Co., valves	11.17	
30	To Tom McIntyre, plumbing and supplies	8.94	
31	To F. M. Jacob, boiler, door, bolts, etc.	53.55	
	To balance	372.06	
		$ 485.99	

BRYAN SCHOLARSHIP

For December, 1921.

December—			
1	By balance		$ 94.50

JANE POWER SCHOLARSHIP

For December, 1921.

December—			
31	To balance	$ 13.32	

CLASS OF 1912 SCHOLARSHIP

For December, 1921.

December—			
31	By balance		$ 30.00

GREATER M. S. C. W. SCHOLARSHIP
For December, 1921.

December—			
31	By balance		$ 105.32

NONA ARCHER BELL SCHOLARSHIP
For December, 1921.

December—			
31	By balance		$ 225.80

STUDENT LABOR
For December, 1921.

December—			
1	By balance		$ 2,957.40
31	To Boarding Account, Nov., Dec. S. Labor	$ 2,201.25	
	To Music Account, "Fellow"	150.00	
	To balance	606.15	
		$ 2,957.40	

STUDENT ACTIVITIES
For December, 1921.

December—			
31	By balance		$ 3,755.11

ATHLETIC LEAGUE
For December, 1921.

December—			
1	To balance	$ 240.16	
8	To Smith & Taggert, lemons	1.80	
9	To Miss Pohl, help on grounds	2.00	
10	To Lowe & Campbell, ball bats, etc.	9.52	
	To Smith & Taggert, lemons	.90	
12	To F. W. Woolworth Co., ribbon	2.89	
19	To A. G. Spalding & Bros., bladders, balls, etc.	11.66	
31	To F. W. Woolworth Co., thread	.30	
	To Robertson & Co., groceries	8.00	
	To A. G. Spalding & Co., whistles, balls, bats	60.05	
	To Thomas A. Boucum, tuning pianos	1.50	
	To sundry laborers, payroll No. 2476	20.00	
	To Lowe & Campbell, bladders	15.87	
	To A. G. Spalding & Co., gourds	11.16	
	To sundry laborers, payroll No. 2480	20.00	
		$ 405.81	
31	By balance		$ 405.81

CIVIC LEAGUE
For December, 1921.

December—			
9	To Willie Graves, flowers for League	$ 22.89	
31	By balance		$ 22 89

THE SPECTATOR

For December, 1921.

December—			
1	To balance	$ 429.50	

STUDENT GOVERNMENT

For December, 1921.

December—			
1	To balance	$ 325.00	
10	To Columbus Commercial, letter heads	30.00	
		$ 355.00	
31	By balance		$ 355.00

STORE

For December, 1921.

December—			
1	By balance		$ 10.74
31	To Surplus	$ 10.74	

SMITH-HUGHES

For December, 1921.

December—			
1	By balance		$ 4,118.75
31	To Support	$ 4,118.75	

SURPLUS

For December, 1921.

December—			
1	By balance		$ 320.97
31	By cash collected		299.95
	By Agriculture		1.23
	By Store Account		10.74
			$ 632.89
21	To Joe Love, transfer on grips	$ 3.50	
	To Dave Greenlee, loan	60.00	
	To balance	569.39	
		$ 632.89	

SUPPORT

For December, 1921.

December—			
31	By Smith-Hughes		$ 4,118.75
	By Marshall Fund		416.66
	By balance		34,353.93
			$38,889.34

1	To balance	$16,054.54	
	To officers and teachers payroll	11,417.40	
20	To officers and teachers payroll	11,417.40	
		$38,889.34	

ACCRUED INTEREST
For January, 1922.

January—			
2	To balance	$ 209.44	
10	To J. H. Brickell, premium on H. E. King bd.	25.00	
14	To Prentice O'Rear Dep. on stamped env.	8.64	
		$ 243.08	
31	By balance		$ 243.08

APPLIED ART
For January, 1922.

January—			
2	By balance		$ 127.59
31	By cash collected		2.04
			$ 129.63
10	To Kaufmann Bros., 15 yds. linen	$ 5.25	
16	To Divelbiss, blotters, brushes, etc.	4.10	
31	To balance	120.28	
		$ 129.63	

BOTANY, BIOLOGY AND GEOLOGY
For January, 1922.

January—			
2	By balance		$ 101.52
16	To Central Scientific Co., shears, etc.	$ 8.76	
24	To J. McCaskill, express	1.26	
31	To Bausch & Lomb Co., supplies	2.15	
	To balance	89.35	
		$ 101.52	

BOARDING
For January, 1922.

January—			
2	By balance		$ 8,384.53
31	By Fine Art, error in posting		33.60
	By cash collected		14,682.41
			$23,100.54
10	To J. McCaskill, books, etc.	$ 2.35	
	To Bettie Tarver, cash on account	3.50	
	To Earline Atwood, cash on account	3.50	

	To Clarice Conn, cash on account	3.50
	To Francis Aldridge, cash on account	3.50
	To Lillie Shaw, cash on account	3.50
	To C. M. Otley, sweet potatoes	28.90
12	To T. P. Williamson, 400 lbs turnips	11.00
	To Standard Oil Co., 1 bbl. oil	18.75
	To C. A. Cox, 190 lbs. sausage	34.20
	To J. A. Dowdle, 28 lbs meal	2.46
	To R. M. Lawrence, pork	46.65
13	To Sou. Ry. Co., coal, pickles, frt	93.62
14	To Mrs. C. I. Sherrell, elevator service	10.00
	To Mrs. J. O. Lawson, elevator service	10.00
	To sundry laborers, payroll No. 2488	157.02
	To V. C. Whitlock, turnip	9.36
	To Gertrude Hays, sup. for practice house	5.00
16	To sundry laborers, payroll Nos. 2488-89-90	596.25
	To Columbus Market Co., beef	64.40
	To Meridian Candy Co., brooms	28.70
	To Sou. Ry. Co., frt on coal	178.13
	To W. S. Nickels, turnips	9.00
17	To R. S. Norman, cash on Mary account	3.55
18	To T. S. Reedus, sweet potatoes	9.45
	To C. A. Shackelford, mustard greens	8.65
	To C. A. Cox, sweet potatoes	15.50
19	To Irene Barr, refund	3.70
	To Sou. Ry. Co., frt on syrup	6.45
	To Irene Barr, Sunday elevator service	3.75
	To Minnie L. Richardson, refund	17.53
21	To Sou. Ry. Co., frt on pickles	4.46
	To Mrs. C. I. Sherrell, elevator service	10.00
	To Mrs. J. O. Lawson, elevator service	10.00
	To sundry laborers, payroll No. 2491	142.44
	To Gertrude Hays, sup. for practice house	5.00
	To Sou. Ry Co., frt on coal	96.84
	To T. P. Williams, beans	30.98
23	To Sou. Ry Co., steam coal	96.67
	To W. S. Nickels, turnips	9.00
	To Hirsch Bros. & Co., mince meat	81.00
	To Cotton Bros., turkeys	9.40
	To Otis Elevator Co., 2 magnet cords	14.62
	To Mobile Sea Food Co., fish	43.00
	To Harris McElroy Co., eggs and hens	59.83
	To Roper & Jones, hens	23.52
24	To Sou. Ry Co., frt on crockery	15.47
	To J. McCaskill, express	33.56
26	To V. C. Whitlock, turnips	19.14
28	To sundry laborers, payroll No. 2492	153.15
	To Mrs. C. I. Sherrell, elevator service	10.00

	To Mrs. J. O. Lawson, elevator service	10.00
30	To Henry Vaiden, molasses	24.00
	To White Star Market, sausage	27.00
	To W. S. Nickels, turnips	9.06
	To Sou. Ry Co., frt on coal	95.23
	To C. M. Otley, sweet potatoes	17.00
	To Sou. Ry Co., frt on coal	77.57
	To Rosa Conger, Jan. salary	100.00
	To Bessie Curry, Jan. salary	150.00
	To J. McCaskill, Jan. salary	187.50
	To C. D. Walker, Jan. salary	100.00
	To W. I. Walton, Jan. salary	100.00
	To H. Winters, Jan. salary	166.66
	To C. A. Cox, sweet potatoes	26.04
	To sundry laborers, payroll Nos.2495-96	597.43
	To sundry laborers, payroll No. 2497	15.00
	To C. C. Shackelford, milk for Jan.	686.55
	To Wentzell Bros., oysters	43.00
	To Columbus Ry L. & P. Co., power and lights	538.06
	To Columbus Ice & Coal Co., ice for Jan.	83.38
	To Fleischmann Co., yeast	10.28
	To Gertrude Hays, practice home supplies	5.00
	To Nan Griffis, Sunday elevator service	7.50
	To J. L. Walker & Co., groceries	75.06
	To Phenix Supply Co., soda	113.40
	To H. J. Hienz Co., pickles and chow	194.20
	To Carey & Moore, eggs	58.00
	To Crescent Coffee Mills, coffee for Jan.	51.50
	To Columbus Ice & Cream Co., milk and butter	832.55
	To T. J. Locke, groceries	1,777.00
	To L. L. Locke & Bro., bananas	72.00
	To J. V. Boring, eggs for Jan.	134.50
	To Cumberland Tel. & T. Co., service	8.00
	To Weaver & Harrington, drugs & toilet paper	123.50
	To Armour & Co., sausage and cheese	303.71
	To Krey Packing Co., bacon	44.69
	To Bertha Coal Co., coal	1,390.94
	To Julia O'Neal, Sunday elevator scholarship	3.75
	To Chris Reuter, lettuce and celery	77.50
	To Cotton Bros., hens	12.10
	To City of Columbus, water	192.57
	To J. R. Randle, house rent	50.00
	To Smith & Taggert, groceries	.70
	To Robertson & Co., groceries	195.80
	To balance	11,244.79
		$23,100.54

BOARD OF TRUSTEES
For January, 1922.

January—			
1	To balance	$ 526.34	
4	To A. B. Schauber, expense of trustees	350.00	
31	To A. B. Schauber, expense of trustees	17.58	
	To Mrs. J. C. McNair, expense of trustees	12.50	
	To W. C. Trotter, expense of trustees	33.11	
	To Bee King, expense of trustees	5.00	
		$ 944.53	
31	By balance		$ 944.53

BOOKS AND PERIODICALS
For January, 1922.

January—			
31	By cash collected		$ 44.30
	By balance		21.85
			$ 66.15
2	To balance	$ 63.85	
16	To American Phys. Education Ass'n, books	2.30	
		$ 66.15	

CHEMISTRY
For January, 1922.

January—			
2	By balance		$ 232.00
31	By cash collected		2.50
			$ 234.50
	To J. McCaskill, express	$ 1.58	
	To Columbus Ry L. & P. Co., power for Jan.	5.20	
	To Smith & Taggert, groceries	.80	
	To balance	226.92	
		$ 234.50	

DRESSMAKING
For January, 1922.

January—			
2	By balance		$ 76.46
31	To Columbus Ry L. & P. Co., power	$ 2.00	
	To balance	74.46	
		$ 76.46	

DOMESTIC SCIENCE
For January, 1922.

January—		
2	To balance	$ 25.14
24	To Spencina Brock, refund	2.50

31	To C. C. Shackelford, milk for Jan.	5.22	
	To Columbus Ry L. & P. Co., power	17.40	
	To Robertson & Co., groceries	86.72	
		$ 136.98	
31	By cash collected		$ 12.50
	By balance		124.48
			$ 136.98

FINE ART

For January, 1922.

January—			
2	By balance		$ 232.95
16	To Wadsworth Hdw. Co., brushes	$ 5.74	
31	To Bdg. account, error in posting art material	33.60	
23	To Milton Bradley Co., drawing paper	8.00	
24	To J. McCaskill, express	1.51	
31	To balance	184.10	
		$ 232.95	

FURNITURE ACCOUNT

For January, 1922.

January—			
2	To balance	$ 1,948.34	

GEOGRAPHY

For January, 1922.

January—			
2	By balance		$ 81.20
31	By cash collected		1.00
			$ 82.20
24	To Rand McNalley Co., maps of Europe	$ 14 25	
	To J. McCaskill, express	1.51	
31	To balance	67.28	
		$ 82.20	

HYGIENE, BACTERIOLOGY AND PHYSIOLOGY

For January, 1922.

January—			
2	By balance		$ 372.53
31	By cash collected		16.50
			$ 389.03
16	To White Star Market, hearts	$ .90	
	To Dr. Harvard, App. Co., supplies	36.85	
9	To Grace Huddleston, service at diet table	15.00	

24	To J. McCaskill, express	1.54	
31	To Columbus Ry L. & P. Co., power	1.00	
	To balance	333.74	
		$ 389.03	

INCIDENTAL
For January, 1922.

January—			
2	By balance		$ 5,425.93
31	By cash collected		143.21
			$ 5,569.14
16	To sundry laborers, payroll No. 2488	$ 106.25	
	To Divelbiss, brushes	5.75	
23	To Postal Tel. Co., messages for Dec.	1.76	
	To Bell Lumber Co., nails and lumber	8.59	
24	To J. J. Richards, recording deeds	4.80	
	To J. McCaskill, express	2.38	
31	To sundry laborers, payroll No. 2495-96	104.37	
	To Columbus Ry L. & P. Co., power	72.25	
	To Western Union Tel. Co., messages	2.92	
	To Columbus Auto Co., gas and oil	31.75	
	To Cumberland Tel. Co., service for Jan.	4.00	
	To Weaver & Harrington, drugs	3.50	
	To Postal Tel. Co., messages for Jan.	1.76	
	To City of Columbus, water for Jan.	1.50	
	To balance	5,215.55	
		$ 5,569.14	

INFIRMARY
For January, 1922.

January—			
2	By balance		$ 1,761.65
31	By cash collected		35.00
			$ 1,796.65
16	To sundry laborers, payroll No. 2488	$ 10.00	
31	To sundry laborers, payroll No. 2495-96	75.00	
	To Columbus Ry L. & P. Co., power	30.25	
	To Cumberland Tel. Co., service	15.70	
	To Weaver & Harrington, drugs, etc.	100.05	
	To Smith & Taggert, groceries	3.80	
		$ 1,796.65	

INTERMEDIATE
For January, 1922.

January—			
2	By balance		$ 462.66
16	To Divelbiss, brushes and paper	$ 3.60	

	To Columbus Commercial, programs, etc.	6.25	
31	To Smith & Taggert, groceries	1.57	
	To balance	451.24	
		$ 462.66	

KINDERGARTEN
For January, 1922.

January—			
2	By balance		$ 134.94
16	To Divelbiss, paper, etc.	$ 2.65	
21	To Prentice O'Rear, stamps	1.00	
	To American Stationery Co., stationery	1.50	
31	To C .C. Shackelford, milk for Jan.	6.69	
	To balance	120.25	
		$ 134.94	

LYCEUM
For January, 1922.

January—			
2	By balance		$ 5,979.26
31	By cash collected		90.50
			$ 6,069.76
16	To Columbus Commercial, programs	$ 8.50	
4	To Joseph Theverell, concert	600.00	
23	To J. McCaskill, express	.54	
31	To balance	5,460.72	
		$ 6,069.76	

MARSHALL FUND
For January, 1922.

January—			
2	To balance	$ 10.72	
16	To Dappleton & Co., care feeding children	1.02	
		$ 11.74	
31	By balance		$ 11.74

MILLINERY
For January, 1922.

January—			
2	By balance		$ 388.58
31	By cash collected		39.25
			$ 427.83
31	To Levis-Zukoski Merc. Co., supplies	$ 63.42	
	To balance	364.41	
		$ 427.83	

MUSIC

For January, 1922.

January—				
2	By balance			$ 5,031.66
31	By cash collected			441.12
				$ 5,472.78
31	To Scholarship girls at gym	$	75.00	
	To Columbus Ry L. & P. Co., power		16.00	
	To balance		5,381.78	
		$	5,472.78	

PETTY CASH

For January, 1922.

January—				
31	To balance	$	750.00	

PHYSICS

For January, 1922.

January—				
2	By balance			$ 14.24
16	To Divelbiss, brushes	$	.55	
31	To Central Scientific Co., gauze, etc.		12.00	
	To balance		1.69	
		$	14.24	

PRIMARY

For January, 1922.

January—				
2	By balance			$ 67.44
16	To Divelbiss, paper, etc.	$	3.08	
	To L. E. Mayfield, readers		17.50	
	To Columbus Commercial, programs		6.25	
21	To American Stationery Co., stationery		1.50	
31	To C. C. Shackelford, milk for Jan.		.45	
	To Smith & Taggert, fruit		4.32	
	To Robertson & Co., fruit		1.35	
	To balance		32.99	
		$	67.44	

REPAIR ACCOUNT

For January, 1922.

January—				
2	By balance			$ 372.06
16	To Crance Co., dies	$	7.23	
24	To J. McCaskill, express		2.06	
31	To Cliff Golden, sockets, etc.		9.00	
	To balance		353.77	
		$	372.06	

BRYAN SCHOLARSHIP
For January, 1922.

January—			
31	By balance		$ 94.50

JANE POWER SCHOLARSHIP
For January, 1922.

January—			
10	By cash collected		$ 120.00
1	To balance	$ 13.32	
31	To balance	106.68	
		$ 120.00	

CLASS OF 1912 SCHOLARSHIP
For January, 1922.

January—			
1	By balance		$ 30.00
31	By cash		30.00
			$ 60.00
31	To balance	$ 60.00	

GREATER M. S. C. W.
For January, 1922.

January—			
31	By balance		$ 105.32

NONA ARCHER BELL SCHOLARSHIP
For January, 1922.

January—			
31	By balance		$ 225.80

ADELE EVERITTE SCHOLARSHIP
For January, 1922.

January—			
31	By balance		$ 100.00

STUDENT LABOR
For January, 1922.

January—			
31	By balance		$ 606.15

STUDENT ACTIVITIES
For January, 1922.

January—			
1	By balance		$ 3,755.11
31	By cash collected		28.00
			$ 3,783.11
31	To balance	$ 3,783.11	

ATHLETIC LEAGUE
For January, 1922.

January—			
2	To balance	$ 405.81	
14	To M. & O. R. R. Co., 4 bbls watts	3.53	
16	To sundry laborers, payroll No. 3488	20.00	
	To Divelbiss, blotters	.80	
23	To Fred Medart Mfg. Co., mats, etc.	79.80	
31	To sundry laborers, payroll No. 2493	20.00	
	To Miss Emma O. Pohl, piano service	10.50	
	To Posture Standards Co., booklet	.50	
		$ 540.94	
31	By balance		$ 540.94

CIVIC LEAGUE
For January, 1922.

January—			
31	To balance	$ 22.89	

THE SPECTATOR
For January, 1922.

January—			
31	To balance	$ 429.50	

STUDENT GOVERNMENT
For January, 1922.

January—			
31	To balance	$ 355.00	

SMITH-HUGHES
For January, 1922.

January—			
31	By balance		$ 1,432.29

SURPLUS
For January, 1922.

January—			
2	By balance		$ 569.39
31	By cash collected		53.21
			$ 622.60
31	To Mattie H. Scrape, loan to class	$ 35.00	
	To balance	587.60	
		$ 622.60	

SUPPORT
For January, 1922.

January—			
2	To balance	$34,353.93	
13	To officers and teachers Aug. payroll	10,919.25	
		$45,273.18	
31	By cash collected		$19,592.52
	By balance		25,680.66
			$45,273.18

ACCRUED INTEREST
For February, 1922.

February—			
7	By cash collected		$ 4,694.66
2	To balance	$ 243.08	
13	To Prentice O'Rear, stamps	4.16	
28	To Dr. J. C. Fant, stamps for pres. office	2.00	
	To Prentice O'Rear, post cards	1.00	
	To Board of Trustees Account	526.34	
	To balance	3,918.08	
		$ 4,694.66	

APPLIED ART
For February, 1922.

February—			
2	By balance		$ 120.28
11	To Banks Hdw. Co., scissors	$ 3.80	
	To McGowan Hdw. Co., nails	5.00	
16	To Divelbiss, paper clips, etc.	2.45	
	To Kaufmann Bros., material	4.20	
28	To J. McCaskill, express	2.09	
	To Louis Rosenwieg Co., cloth, etc.	1.70	
	To J. R. Law, varnish	.50	
	To Abbott Educational Co., supplies	8.20	
	To balance	92.34	
		$ 120.28	

BOTANY, BIOLOGY AND GEOLOGY
For February, 1922.

February—			
1	By balance		$ 89.35
7	By balance		2.00
			$ 91.35
11	To McIntosh, lens, etc.	$ 2.31	
24	To Spencer Lens Co., repair job	13.34	
28	To Will Corporation, scissors, paper, etc.	12.41	

To J. McCaskill, express	1.30	
To balance	61.99	
	$ 91.35	

BOARDING ACCOUNT
For February, 1922.

February—			
1	By balance		$11,244.79
1-28	By cash collected		11,722.73
			$22,967.52
1	To W. C. Ward, Christine Ward refund	$ 13.50	
	To Earline Atwood, cash allowance	3.50	
	To Francis Aldridge, cash allowance	3.50	
	To Clarice Conn, cash allowance	3.50	
	To Lillie Shaw, cash allowance	3.50	
	To Bettie Tarver, cash allowance	3.50	
2	To C. V. Whitlock, turnip greens	9.15	
4	To Sou. Ry Co., frt on coal	98.34	
	To sundry laborers, payroll No. 2498	140.24	
	To Mrs. C. I. Sherrell, elevator service	10.00	
	To Mrs. J. O. Lawson, elevator service	10.00	
6	To Camilla Harris, withdrawing	3.00	
	To W. S. Nickels, turnip greens	9.00	
	To Sou. Ry Co., frt on coal	90.58	
	To Sloan & Pennington, 150llb sausage	27.00	
9	To V. C. Whitlock, turnip greens	9.00	
10	To Edna Thompson, withdrawing	16.01	
	To Ottis Wofford, withdrawing	9.68	
	To Clara Armstrong	.85	
	To Mable R. Walker, refund	14.35	
11	To sundry laborers, payroll No. 2499	148.62	
	To Wilma Smith, refund	10.55	
	To Avie L. White, refund	13.60	
	To American Disinfecting Co., soap	65.00	
	To Cabell Irby Co., lamps	29.92	
	To Banks Hdw. Co., scissors	6.60	
	To Louis Rosenweig Co., twine, cloth, etc.	2.25	
	To Agnes Hawks, refund	13.60	
	To Broken Dollar Store, brushes, etc.	5.25	
	To Ida Daley, refund	12.70	
	To W. C. Johnson, shades	4.00	
	To Swift & Co., meat, etc.	386.80	
	To Swift & Co., oleo.	42.60	
	To Mobile Sea Food Co., fish	43.00	
	To Wright Co., dishes, etc.	436.90	
	To Mrs. C. I. Sherrell, elevator service	10.00	
	To Mrs. J. O. Lawson, elevator service	10.00	
	To Hattie Bridges, refund	12.95	

	To Emma Barnett, refund	11.10
13	To Ruby A. Baough, refund	7.00
	To Alyeen Lewis, refund	3.55
	To W. S. Nickels, turnip greens	9.00
	To Lottie Coleman, refund	.85
	To Sou. Ry Co., frt on coal	89.91
15	To Grace McAdams, refund	6.05
	To Gertrude Hays, pract. house supplies	4.27
	To Will Conerly, cash refund	1.40
	To Osma Ball, cash refund	1.40
	To Eunice Graham, cash refund	7.85
	To Glyn Townsend, cash refund	3.55
	To Grace Smith, cash refund	3.55
	To Lillian Owen, cash refund	3.55
	To Lelia Ivy, cash refund	3.45
	To Elizabeth Henderson, cash refund	9.10
18	To sundry laborers, payroll No. 2503	144.20
	To Mrs. C. I. Sherrell, elevator service	10.00
	To Mrs. J. O. Lawson, elevator service	10.00
	To Frank Moore, making tallow	2.50
	To Sou. Ry Co., frt on coal	95.49
20	To Taylor Bros., 3 cases eggs	31.50
	To Sou. Ry Co., frt on coal	95.65
	To W. S. Nickels, turnips	9.00
21	To Virginia Truly, refund	10.75
	To Jeanette Stephens, refund	8.65
22	To Sou. Ry Co., frt on spice	1.47
	To M. & O. R. R. Co., frt on vegetables	39.73
	To Ollie Hill, refund	5.35
	To Gertrude Hays, pract. house supplies	4.24
	To Louise Dudley, refund	8.45
	To J. L. Reeves, greens	8.46
	To Grace Smith, refund	10.00
23	To B. F. Barksdale, greens	8.73
	To Sou. Ry Co., frt on pickles	6.84
	To W. W. Walker, sweet potatoes	27.37
9	To Sou. Ry Co., frt on coal	92.27
11	To Virgie Bidenhaugh, refund	13.60
	To Sou. Ry Co., frt on potatoes	1.83
13	To White Star Market, sausage	27.00
14	To Sou. Ry. Co., frt on coal	81.97
15	To C. & G. R. R. Co., frt on trunk	2.40
	To sundry laborers, payroll No. 2500-01	598.35
17	To V. C. Whitlock, turnips and greens	9.00
	To J. H. Stevens & Sons, 100 lbs bacon	32.00
	To J. H. Adiar, eggs and onions	36.57
21	To J. H. Adair, 3 cases eggs	27.00
21	To White Star Market, 150 lbs sausage	27.00
25	To J. H. Stevens, 50 lbs bacon	16.25

	To C. M. Ottley, sweet potatoes	10.20
	To sundry laborers, payroll No. 2504	154.44
	To Mrs. C. I. Sherrell, elevator service	10.00
	To Mrs. J. O. Lawson, elevator service	10.00
	To Sou. Ry Co., frt on coal	92.88
	To E A. Mason, potatoes	33.34
28	To officers payroll for Feb.	804.16
	To W. S. Nickels, turnips	9.00
	To C. A. Cox, onions	8.00
	To Sou. Ry Co., frt on coal	77.91
	To Gertrude Hays, pract. house supplies	4.85
	To J. McCaskill, school supplies	38.05
	To Columbus Ice & Coal Co., ice for Feb.	76.75
	To Wentzell Bros., 5,000 oysters	22.50
	To Dixie Chem. Co., floor polish, etc.	32.90
	To Columbus Ry L. & P. Co., power	656.04
	To sundry laborers, payroll Nos. 2505-6-7-8	609.35
	To Krey Packing Co., bacon	369.35
	To Armour & Co., oleo.	11.75
	To T. J. Locke, groceries	2,628.02
	To Interstate Coffee Co., black pepper	20.00
	To National Biscuit Co., cakes, etc.	126.72
	To Albert Pick & Co., water glasses	40.00
	To Crescent Coffee Mills, coffee	76.49
	To Steele-Wedeles Co., peas and asparagus	293.27
	To Frances Liggett Co., corn flakes	25.00
	To Curry & Moore, eggs	99.00
	To J. McCaskill, express	38.38
	To Nan Griffis, elevator service	7.50
	To Julia O'Neal, elevator service	7.50
	To C. C. Shackelford, milk for Feb.	672.26
	To J. R. Randle, house rent	50.00
	To Banks Hdw. Co., tubes, bolts, etc.	4.95
	To J. L. Walker, groceries	142.97
	To Fleischmann Co., yeast	10.28
	To City of Columbus, water for Feb.	260.98
	To H. J. Heinz Co., table sauce and pickles	67.25
	To Armour & Co., meats	344.21
	To Chris Reuter, celery and lettuce	75.00
	To L. L. Locke & Bro., bananas	72.00
	To Columbus Wholesale Co., butter and milk	19.15
	To White Star Market, sausage	29.16
	To Columbus Ice Cream Co., cream and butter	877.90
	To Cotton Bros., eggs	110.05
	To Swift & Co., oleo.	57.60
	To Swift & Co., meat, cheese, etc.	463.19
	To Bertha Coal Co., coal	1,218.12
	To balance	8,779.06
		$22,967.52

BOARD OF TRUSTEES
For February, 1922.

February—			
1	To balance	$ 944.53	
28	By Accrued Interest		$ 526.34
	By balance		418.19
			$ 944.53

BOOKS AND PERIODICALS
For February, 1922.

February—			
1	To balance	$ 21.85	
24	To Daily Clarion Ledger, daily paper	1.50	
	To F. A. Davis Co., inspection school children	3.15	
	To Motre & Co., work and wages	1.00	
	To Fredrick C. Mathews Co., 1 book	3.17	
		$ 30.67	
28	By cash collected		$ 8.82
	By balance		21.85
			$ 30.67

CHEMISTRY
For February, 1922.

February—			
1	By balance		$ 226.92
18	By cash collected		15.00
			$ 241.92
10	To Divey Gourley, refund	$ 2.50	
	To Velba Smith, refund	2.50	
10	To Emma L. Barnett, refund	2.50	
	To Maidie Brodus, refund	2.50	
	To Lottie Coleman, refund	2.50	
28	To Columbus Ry L. & P. Co., power	6.80	
	To Central Scientific Co., magnifiers	12.16	
	To balance	210.46	
		$ 241.92	

DRESSMAKING
For February, 1922.

February—			
1	By balance		$ 74.46
10	To J. W. Clark, repairing machine	$ 37.10	
16	To Kauffmann & Bro., material	8.25	
28	To Columbus Ry L. & P. Co., power	1.20	
	To balance	27.91	
		$ 74.46	

DOMESTIC SCIENCE

For February, 1922.

February—			
1-7	By cash		$ 15.00
28	By balance		149.22
			$ 164.22
1	To balance	$ 124.48	
9	To Katherine Seaman, refund	2.50	
	To Pearl Hamill, refund	2.50	
11	To Louise Rosenwieg Co., twine and cloth	7.60	
	To Broken Dollar Store, polish, etc.	.85	
	To Mrs. M. E. Howard, 6 hens	8.75	
	To Divelbiss, clips, etc.	1.70	
	To Kaufmann Bros., material	2.00	
28	To Columbus Ry L. & P. Co., power	1.20	
	To C. C. Shackelford, milk for Feb.	9.04	
		$ 164.22	

FINE ART

For February, 1922.

February—			
1	By balance		$ 184.10
11	To Columbus Dispatch, reports, etc.	$ 1.80	
28	To balance	182.30	
		$ 184.10	

FURNITURE ACCOUNT

For February, 1922.

February—			
28	To balance	$ 1,948.34	

GEOGRAPHY

For February, 1922.

February—			
1	By balance		$ 67.28
16	To World Book Co., The New World	$ 5.40	
28	To balance	61.88	
		$ 67.28	

HYGIENE, BACTERIOLOGY AND PHYSIOLOGY

For February, 1922.

February—			
1	By balance		$ 333.74
1-11	By cash collected		15.00
			$ 348.74

15	To Lelia Ivy, refund	$ 5.00	
28	To Columbus Ry L. & P. Co., power	1.00	
	To balance	342.74	
		$ 348.74	

INCIDENTAL

For February, 1922.

February—			
1	By balance		$ 5,215.55
1-28	By cash collected		284.52
			$ 5,500.07
1	To Alice Jackson, steno work for dean	$ 10.00	
6	To Prentice O'Rear, stamped env. for Pres.	60.00	
11	To Postal Tel. Co., 1 telegram	.30	
	To American Disinf. Co., scrub soap	65.00	
	To Banks Hdw. Co., scissors, etc.	7.50	
	To Columbus Trans. Co., moving hen house	3.50	
16	To Divelbiss, paper, etc.	45.55	
23	To Columbus Commercial, programs, etc.	15.93	
15	To sundry laborers, payroll No. 2500-1-2	104.40	
24	To Simon Loeb & Bro., shades and material	22.50	
28	To Dixie Chem. Co., floor polish	16.85	
	To Columbus Ry. L. & P. Co., power	70.49	
	To sundry laborers, payroll No. 2505	104.40	
	To J. McCaskill, express	1.31	
	To Banks Hdw. Co., tubes, bolts, etc.	.10	
	To Simon Loeb & Bro., shades	6.75	
	To City of Columbus, water	1.50	
	To Western Union Tel. Co., messages	6.48	
	To balance	4,957.51	
		$ 5,500.07	

INFIRMARY

For February, 1922.

February—			
1	By balance		$ 1,561.85
1-17	By cash collected		30.00
			$ 1,591.85
1	To salaries for Jan.	$ 378.33	
16	To Pitts Dry Co., culture tubes	10.60	
15	To sundry laborers, payroll No. 2502	10.00	
24	To Simon Loeb & Bros., shades and material	3.85	
28	To salaries for Feb.	378.33	
	To Columbus Ry L. & P. Co., power	35.64	
	To sundry laborers, payroll No. 2506	75.00	
	To C. C. Shackelford, milk	21.26	
	To Columbus Auto Co., gas and oil, tubes	20.50	
	To balance	658.34	
		$ 1,591.85	

INTERMEDIATE

For February, 1922.

February—			
1	By balance		$ 451.24
28	By cash		95.40
			$ 547.04
6	To Postmaster, C. O. D. package	$ 4.77	
11	To J. A. Lipsey, wool	1.40	
	To Bell Lumber Co., lumber, lime, etc.	3.07	
16	To Pitts Dry Co., culture tubes	4.05	
	To Divelbiss, paper, etc.	2.45	
	To Columbus Ice & Coal Co., ice	.30	
24	To F. W. Woolworth Co., scissors, etc.	2.40	
	To S. B. Schwab, oil cloth	.63	
	To Progressive Teacher, subscription	2.00	
28	To C. C. Shackelford, milk for Feb.	.46	
	To balance	525.06	
		$ 547.04	

KINDERGARTEN

For February, 1922.

February—			
1	By balance		$ 120.25
15	By cash		97.00
			$ 217.25
10	To Florence Parker, perry pictures	$ 1.05	
16	To W. C. Beard, towels, etc.	2.83	
	To Divelbiss, clips, etc.	3.70	
24	To F. W. Woolworth Co., supplies	.15	
15	To Prentice O'Rear, stamps	1.50	
28	To C. C. Shackelford, milk for Feb.	9.88	
	To balance	198.14	
		$ 217.25	

LYCEUM

For February, 1922.

February—			
1	By balance		$ 5,460.72
1-28	By cash		16.00
			$ 5,476.72
23	To Columbus Commercial, programs	$ 6.00	
28	To balance	5,470.72	
		$ 5,476.72	

MARSHALL FUND

For February, 1922.

February—			
1	To balance	$ 11.74	
24	To National Child Labor Co., 1 subs.	2.00	
	To Baker & Taylor Co., books	45.70	
	To American Child Hygiene Co., 2 books	6.14	
28	To J. McCaskill, express	3.70	
	To M. J. Chase, 2 monthly modles	10.86	
	To Continental Scale Works, scales	32.90	
	To R. D. Swisher Mfg. Co., line stamps	3.00	
		$ 141.04	
28	By balance		$ 141.04

MILLINERY

For February, 1922.

February—			
1	By balance		$ 364.41
7-21	By cash		63.30
			$ 427.71
5	To Mrs. J. H. Young, expenses to St. Louis	$ 75.00	
28	To LevisZukoski Merc. Co., veiling	.88	
	To J. McCaskill, express	7.44	
	To balance	344.39	
		$ 427.71	

MUSIC

For February, 1922.

February—			
1	By balance		$ 5,381.78
1-28	By cash		3,426.40
			$ 8,808.18
1	To teachers salaries for Jan.	$ 1,274.99	
11	To Columbus Dispatch, reports	3.75	
15	To Grace McAdams	46.15	
24	To Columbus Trans. Co., moving piano	2.50	
28	To teachers salaries for Feb.	1,274.99	
	To Columbus Ry L. & P. Co., light	14.23	
	To balance	6,191.57	
		$ 8,808.18	

PETTY CASH

For February, 1922.

February—		
28	To balance	$ 750.00

PHYSICS
For February, 1922.

February—			
1	By balance		$ 1.69

PRINTING
For February, 1922.

February—			
11-23	To Columbus Dispatch, reports	$ 43.30	
23	To Columbus Commercial, programs	26.75	
	To Columbus Commercial, reports	26.25	
		$ 96.30	
20	By balance		$ 96.30

PRIMARY
For February, 1922.

February—			
1	By balance		$ 32.99
1-28	By cash		89.10
			$ 122.09
16	To Divelbiss, supplies	$ 4.15	
24	To F. W. Woolworth Co., cord and scissors	5.60	
	To S. B. Schawb, oil cloth, gingham, etc.	9.86	
	To Simon Loeb & Bro., shades and material	.18	
28	To Columbus Ice & Coal Co., ice	.25	
	To C. C. Shackelford, milk for Feb.	.46	
	To balance	101.59	
		$ 122.09	

REPAIR ACCOUNT
For February, 1922.

February—			
1	By balance		$ 353.77
11	To F. M. Jacob, keys, bolts, etc.	$ 66.95	
	To McGowan Hdw. Co., wire	.75	
	To Bell Lumber Co., lime	1.85	
	To Tom McIntyre, labor and supplies	43.89	
15	To Banks Hdw. Co., locks and nails	3.20	
25	To J. S. Cook, patching boiler	3.50	
28	To Banks Hdw. Co., bolts, etc.	.65	
	To balance	232.98	
		$ 353.77	

BRYAN SCHOLARSHIP
For February, 1922.

February—			
1	By balance		$ 94.50
15	By cash		79.68
			$ 174.18

28	To balance	$ 174.18	

JANE POWER SCHOLARSHIP
For February, 1922.

February—			
28	By balance		$ 106.68

CLASS OF 1912 SCHOLARSHIP
For February, 1922.

February—			
1	By balance		$ 60.00
9	By cash		50.00
			$ 110.00
28	To balance	$ 110.00	

GREATER M. S. C. W. SCHOLARSHIP
For February, 1922.

February—			
28	By balance		$ 105.32

NONA ARCHER BELL SCHOLARSHIP
For February, 1922.

February—			
28	By balance		$ 225.80

STUDENT LABOR
For February, 1922.

February—			
28	By balance		$ 606.15

STUDENT ACTIVITIES
For February, 1922.

February—			
1	By balance		$ 3,783.11
28	By balance		36.95
			$ 3,820.06
28	To balance	$ 3,820.06	

ATHLETIC LEAGUE
For February, 1922.

February—			
1	To balance	$ 540.94	
10	To Bell Lumber Co., lime	4.00	
16	To Bastian Bros.. fobs	2.10	
15	To sundry laborers, payroll No. 2500	20.00	
24	To Simon Loeb & Bro., material	1.20	
28	To Albert J. Rombach, repair stop watch	1.50	
	To sundry laborers, payroll No. 2508	20.00	
		$ 589.74	
28	By balance		$ 589.74

CIVIC LEAGUE
For February, 1922.

February—			
28	To Balance	$ 22.89	

THE SPECTATOR
For February, 1922.

February—			
28	To balance	$ 429.50	

STUDENT GOVERNMENT
For February, 1922.

February—			
28	To balance	$ 355.00	

SMITH-HUGHES
For February, 1922.

February—			
1	By cash		$ 1,432.29
11	By cash		1,432.29
			$ 2,864.58
21	To Mrs. W. G. Burgin, expenses to West Point	$ 29.08	
	To Julia Scott, expensee to Pheba	3.30	
	To Mrs. Wilkie Hines, expenses to Pheba	3.20	
	To Support	2,828.90	
		$ 2,864.58	

SURPLUS
For February, 1922.

February—			
1	By balance		$ 587.60
	By cash		40.00
			$ 627.60
7	To Lucy M. Sims, refund	$ 1.90	
28	To balance	625.70	
		$ 627.60	

SUPPORT
For February, 1922.

February—			
1	To balance	$25,680.66	
7	To officers and teachers payroll for Sept.	10,981.75	
		$36,662.41	
7	By cash		$22,500.00
15	By cash		10,000.00
28	By Smith-Hughes		2,828.90
	By balance		1,333.51
			$36,662.41

ACCRUED INTEREST
For March, 1922.

March—			
1	By balance		$ 3,918.08
6	To Prentice O'Rear, P. M., stamped env.	$ 40.00	
17	To Prentis O'Rear, P. M., stamps for pres.	2.00	
29	To Prentis O'Rear, P. M., stamps	.96	
30	To Prentis O'Rear, P. M., bulletin	1.15	
31	To Hinds Hayden Co., books	34.20	
	To Support	1,333.51	
	To balance	2,506.26	
		$ 3,918.08	

APPLIED ART
For March, 1922.

March—			
1	By balance		$ 92.34
2-14	To W. C. Beard, material	$ 2.95	
14	To Divelbiss, paper, etc.	6.52	
31	To Abbott Educational Co., supplies	6.60	
	To McGowan Hdw. Co., scissors, etc.	2.80	
	To Johnson & Caine, turpentine	.50	
	To balance	72.94	
		$ 92.34	

BOTANY, BIOLOGY AND GEOLOGY
For March, 1922.

March—			
1	By balance		$ 61.99

BOARDING ACCOUNT
For March, 1922.

March—			
1	By balance		$ 8,779.06
1-31	By cash		12,941.98
			$21,721.04
2	To Earline Atwood, cash on account	$ 3.50	
	To Francis Aldridge, cash on account	3.50	
	To Clarice Conn, cash on account	3.50	
	To Lillie Shaw, cash on account	3.50	
	To Bettie Tarver, cash on account	3.50	
4	To sundry laborers, payroll No. 2510	147.07	
	To Mrs. C. I. Sherrell, elevator service	10.00	
	To Mrs. J. O. Lawson, elevator service	10.00	
	To V. C. Whitlock, turnip greens	9.00	
	To W. S. Nickels, turnip greens	9.00	
6	To Sou. Ry Co., frt on coal	187.71	

8	To R. M. Lawrence, sweet potatoes	7.98
9	To Gertrude Hays, supplies for pract. house	2.65
	To V. C. Whitlock, turnips	9.00
11	To sundry laborers, payroll No. 2511	149.80
	To Johnnie Meeks, cash refund	10.00
	To Mrs. C. I. Sherrell, elevator service	10.00
	To Mrs. J. O. Lawson, elevator service	10.00
13	To W. S. Nickels, turnip greens	9.72
	To Wentzell Bros., oysters	22.50
	To W. C. Beard, material	39.74
	To Broken Dollar Store, mops	1.35
	To Mildred McCarley, withdrawn	11.85
14	To Cumberland Tel. Co., service for Feb.	8.00
	To Gertrude Hays, pract. house supplies	5.00
	To Weaver & Harrington	1.30
	To Robertson & Co., groceries	128.70
	To Crescent Coffee Mills, coffee	12.63
	To Jennie Lee Hannah, cash on account	10.00
15	To Sou. Ry Co., frt on coal	183.37
16	To V. C. Whitlock, turnips	9.00
	To sundry laborers, payroll No. 2412-13	596.25
	To Sou. Ry Co., frt on coal	95.82
18	To sundry laborers, payroll No. 2515	146.12
	To Standard Oil Co., floor oil	5.63
	To Mrs. C. I. Sherrell, elevator service	10.00
	To Mrs. J. O. Lawson, elevator service	10.00
	To C. A. Cox, sweet potatoes	13.38
20	To Mobile and Ohio R. R. Co., frt on coffee	.90
	To C. A. Cox, onions	8.00
	To W. S. Nickels, turnips	9.48
	To Sou. Ry Co., frt on coal	169.00
	To Crescent Coffee Mills, coffee	24.34
	To White Star Market, meat	54.00
31	To officers salaries for March	804.16
22	Standard Oil Co., 1 bbl oil	11.75
	To C. A. Cox, sweet potatoes	35.25
23	To M. & O. R. R. Co., frt on toilet paper	6.46
	To Gertrude Hays, supplies for pr. house	5.00
	To V. C. Whitlock, greens	9.15
24	To sundry laborers, payroll No. 2517	147.97
	To J. H. Adair, chickens	73.30
25	To Mrs. C. I. Sherrell, elevator service	10.00
	To Mrs. J. O. Lawson, elevator service	10.00
	To Era Bryant, refund	15.00
	To Tyler Grocery Co., 1 bbl ozonite	21.25
	To Cabell Irby Co., 100 lamps	27.60
	To Taylor Paper Co., toilet paper	142.10
27	To Joe Franks, turnips	9.00

28	To Sou. Ry Co., frt on crockery	3.93
29	To J. B. Perkerson, 74 dozen eggs	13.97
	To Wright Co., cups and saucers	106.04
	To Gertrude Hays, supplies for pract. house	5.00
	To R. M. Hughes & Co., vinegar	16.20
	To National Biscuit Co., cakes and crackers	30.07
	To Gulf Sea Food Co., 250 headless snappers	41.20
	To Shapleigh Hdw. Co., spoons	22.76
30	To sundry laborers, payroll Nos. 2519-20	762.77
	To C. C. Shackelford, milk for March	722.72
31	To Nan Griffis, Sunday elevator service	7.50
	To Julia O'Neal, Sunday elevator service	5.63
	To Armour & Co., cheese, pork, etc.	444.07
	To T. J. Locke, groceries	1,674.28
	To National Biscuit Co., cakes, etc.	61.27
	To Fleischmann Co., yeast for March	12.85
	To Krey Packing Co., bacon	656.22
	To Cabell Irby Co., lamps	28.40
	To Chris Reuter, lettuce	113.50
	To J. L. Walker & Co., groceries	94.78
	To O. L. Reeder, harness	12.50
	To Dixie Chem. Co., 3 bbls. dust down	11.25
	To L. L. Locke Co., bananas	116.00
	To Cotton Bros., eggs	79.20
	To White Star Market, sausage	54.00
	To Smith Grocery Co., eggs and potatoes	17.86
	To Broken Dollar Store, pans, mops, handles	4.75
	To Robertson Co., groceries	119.20
	To McGowan Hdw. Co., supplies	1.45
	To A. B. Davis, 4 cases eggs	20.40
	To Columbus Ice & Coal Co., ice for March	86.33
	To Columbus Ry L. & P. Co., power	625.50
	To Columbus Ice Cream Co., cream and butter	978.86
	To City of Columbus, water for March	209.09
	To Swift & Co., spare ribs, beef, etc.	513.96
	To Bertha Coal Co., steam and lump coal	813.69
	To J. R. Randle, rent on house	50.00
	To Furniture Account, Jan., Feb. and March	2,243.00
	To balance	7,425.96
		$21,721.04

BOARD OF TRUSTEES
For March, 1922.

March—		
1	To balance	$ 418.19

BOOKS AND PERIODICALS
For March, 1922.

March—			
1	To balance	$ 21.85	
14	To M. & O. R. R. Co., frt on books and storage	2.45	
		$ 24.30	
31	By balance		$ 24.30

CHEMISTRY
For March, 1922.

March—			
1	By balance		$ 210.46
31	By cash		2.50
			$ 212.96
13	To W. C. Beard, material	$ 1.56	
31	To Henry Heil Chem. Co., chemicals	13.75	
	To McGowan Hdw. Co., knives	2.00	
	To Columbus Ry L. & P. Co., power	6.40	
	To balance	189.25	
		$ 212.96	

DRESSMAKING
For March, 1922.

March—			
1	By balance		$ 27.91
31	To Columbus Ry L. & P. Co., power	$ 2.40	
	To balance	25.51	
		$ 27.91	

DOMESTIC SCIENCE
For March, 1922.

March—			
1	To balance	$ 149.22	
13	To Broken Dollar Store, boilers	2.25	
14	To Weaver & Harrington, drugs	2.30	
	To Robertson & Co., groceries	22.91	
17	To Henry Dixon, work in garden	2.50	
24	To Henry Dixon, work in garden	2.50	
27	To Prentice O'Rear, P. M., stamps	1.00	
31	To C. C. Shackelford, milk for March	2.09	
	To Robertson & Co., groceries	35.71	
	To McGowan Sherrod, Pegues Hdw. Co., knives	2.50	
	To Columbus Ice & Coal Co., ice for March	1.43	
	To Columbus Ry L. & P. Co., light and power	8.80	
	To Johnson & Caine, flower seed, etc	5.40	
	To Columbus Wholesale & Retail Market, cream	2.10	
		$ 239.71	
31	By balance		$ 239.71

FINE ART
For March, 1922.

March—			
1	By balance		$ 182.30
16	By Hygiene		.50
			$ 182.80
31	To balance	$ 182.80	

FURNITURE ACCOUNT
For March, 1922.

March—			
31	By Board, Jan., Feb. and March		$ 2,243.00
1	To balance	$ 1,948.34	
31	To balance	294.66	
		$ 2,243.00	

GEOGRAPHY
For March, 1922.

March—			
31	By balance		$ 61.88

HYGIENE, BACTERIA AND PHYSIOLOGY
For March, 1922.

March—			
1	By balance		$ 342.74
16	To Fine Art	$ .50	
2	To Jas. McCaskill,office supplies	.65	
14	To Johnson & Cain, wax and drugs	1.00	
	To Weaver & Harrington, drugs, etc.	2.20	
20	To White Star Market, heart and blood	1.95	
31	To McGowan Sherrod, Pegues Hdw. Co., hooks and scissors	1.10	
	To Columbus Ry L. & P. Co., light and power	1.00	
	To balance	334.34	
		$ 342.74	

INCIDENTAL
For March, 1922.

March—			
1	By balance		$ 4,957.51
31	By cash		341.56
			$ 5,299.07
2	To Jas. McCaskill, office supplies	$ 4.23	
7	To Postal Tel. Co., messages in Feb.	5.19	
13	To F. W. Woolworth Co., locks	.15	
	To Cumberland Tel. & Tel. Co., Feb. service	20.70	
14	To Divelbiss, paper supplies	4.05	

	To Johnson & Cain, drugs	.10
	To Weaver & Harrington, drugs, etc.	10.50
16	To laundry labor, payroll No. 2512-2513	107.25
	To Standard Oil Co., floor oil	5.64
22	To Standard Oil Co., one bbl oil	11.75
23	To Prentice O'Rear, P. M., stamps	1.00
24	To laundry laborers, payroll No. 2517	56.75
25	To Corbin Cabinet Locke Co., paper cases	65.74
27	To Prentice O'Rear, P. M., box rent	1.00
28	To Mary Lucille Cooper, exp. home with Jennie Lee Turner	9.16
31	To C. C. Shackelford, milk for March	106.25
	To Dixie Chemical Co., dust down	11.25
	To A. J. Rambach, crystal and clock	1.50
	To Columbus Ry L. & P. Co., light and power	70.15
	To Gunter Bros., 6 chair seats	1.50
	To Banks Hdw. Co., bolts, etc.	2.95
	To City of Columbus, water	1.50
	To Postal Tel. & Tel. Co., messages	1.19
	To Western Union Tel. Co., telegram	2.01
	To balance	4,797.56
		$ 5,299.07

INFIRMARY

For March, 1922.

March—			
1	By balance		$ 658.34
31	By balance		145.59
			$ 803.93
2	To Smith & Taggert, eggs	$ 7.52	
13	To Streets Drug Store, milk of magnesia	2.50	
	To Cumberland Tel. & Tel Co., Feb. service	5.50	
14	To Johnson & Cain, drugs, etc	4.50	
	To Weaver & Harrington, drugs, etc.	233.15	
16	To laundry laborers, payroll No. 2512	10.00	
31	To Doctor and nurses, salaries for March	378.33	
28	To National Refining Co., floor oil	7.50	
30	To laundry laborers, payroll No. 2519-2520	75.00	
31	To C. C. Shackelford, milk for March	26.17	
	To Broken Dollar Store, mops and pans	11.20	
	To Columbus Ry L. & P. Co., light and power	42.56	
		$ 803.93	

INTERMEDIATE

For March, 1922.

March—			
1	By balance		$ 525.06
12	To F. W. Woolworth Co., locks	$ 1.00	
13	To Smith & Taggert, bread, eggs, etc.	2.71	
14	To Divelbiss, paper and books	7.85	

	To L. E. Mayfield, flower seed	1.25	
24	To Osborn Brown, work in garden	1.75	
31	To balance	510.50	
		$ 525.06	

KINDERGARTEN
For March, 1922.

March—			
1	By balance		$ 198.14
31	By cash		65.00
			$ 263.14
13	To Smith Grocery Co., sugar and lemons	$ 3.00	
	To W. C. Beard, material	.10	
	To Smith & Taggart, bread	.48	
	To Streets Drug Store, dye, etc.	1.25	
14	To Divelbiss, paper, etc.	2.45	
	To Johnson & Cain, varnish	.65	
	To Columbus Dispatch, 250 folders	.50	
	To L. E. Mayfield, flower seed	2.30	
	To Robertson & Co., groceries	2.20	
17	To Henry Dixon, plowing	.75	
23	To Henry Dixon, work in garden	.70	
31	To C. C. Shackleford, milk	11.96	
	To Broken Dollar Store, handles	.90	
	To Robertson & Co., groceries	1.10	
	To Johnson & Caine, flower seed	.65	
	To balance	243.15	
		$ 263.14	

LYCEUM
For March, 1922.

March—			
1	By balance		$ 5,470.72
30	To Lyceum attraction	$ 75.00	
31	To balance	5,395.72	
		$ 5,470.72	

MARSHALL FUND
For March, 1922.

March—			
4	By cash		$ 691.66
1	To balance	$ 141.04	
13	To Broken Dollar Store, boilers and pitchers	5.85	
14	To Weaver & Harrington, drugs, etc.	1.25	
28	To Superintendent of Documents, Pamphlets	2.03	
31	To balance	541.49	
		$ 691.66	

MILLINERY

For March, 1922.

March—			
1	By balance		$ 344.39
31	By cash		173.85
31	By balance		319.18
			$ 837.42
11	To Levis-Zukoski Merc. Co., hats and material	$ 615.66	
31	To Levis-Zukoski Merc. Co., hats, material	221.76	
		$ 837.42	

MUSIC

For March, 1922.

March—			
1	By balance		$ 6,191.57
31	By cash		1,595.90
			$ 7,787.47
2	To Susie Bridges, music hall schol.	$ 37.50	
4	To F. F. Turner, tuning pianos	59.75	
31	To Music teachers, salaries for March	1,274.99	
28	To W. C. Beard, 1 set rings for Music Hall	95.00	
31	To Columbus Ry L. & P. Co., light	13.13	
	To balance	6,307.10	
		$ 7,787.47	

PETTY CASH

For March, 1922.

March—		
31	To balance	$ 750.00

PHYSICS

For March, 1922.

March—			
1	By balance		$ 1.69
31	By balance		1.81
			$ 3.50
31	To A. J. Rambach, clock	$ 2.00	
	To Columbus Storage Battery Co., 1 battery	1.50	
		$ 3.50	

PRINTING

For March, 1922.

March—		
1	To balance	$ 96.30
14	To Columbus Dispatch, 250 folders	10.00

25	To M. & O. R. R. Co., frt on stationery	5.38	
28	To Sou. Lithographing Co., printing letterheads	137.25	
31	To Dement Printing Co., 20 receipt books	50.00	
		$ 298.93	

PRIMARY

For March, 1922.

March—			
1	By balance		$ 101.59
31	By cash		28.00
			$ 129.59
13	To T. W. Richardson	$ 1.04	
	To Smith & Taggert, bread, eggs, etc.	3.54	
14	To Divilbiss, paper, books, etc.	16.10	
17	To Henry Dixon, plowing	.75	
23	To Henry Dixon, work in garden	1.30	
31	To C. C. Shackelford, milk	1.10	
	To Columbus Wholesale & Retail Market, cream	1.00	
	To balance	104.76	
		$ 129.59	

REPAIR ACCOUNT

For March, 1922.

March—			
1	By balance		$ 232.98
13	To Broken Dollar Store. mops, etc.	$ 4.00	
14	To Robertson & Co., groceries	2.00	
18	To laundry laborers, payroll No. 2516	6.00	
31	To Broken Dollar Store, bolts, etc.	2.05	
	To Banks Hdw. Co., screws, bolts, etc.	2.51	
	To balance	216.42	
		$ 232.98	

BRYAN SCHOLARSHIP

For March, 1922.

March—			
31	By balance		$ 174.18

JANE POWER SCHOLARSHIP

For March, 1922.

March—			
1	By balance		$ 106.68

CLASS OF 1912 SCHOLARSHIP

For March, 1922.

March—			
1	By balance		$ 110.00
31	By cash		25.00
			$ 135.00
	To balance	$ 135.00	

GREATER M. S. C. W. SCHOLARSHIP

For March, 1922.

March—			
31	By balance		$ 105.32

NONA ARCHER BELL SCHOLARSHIP

For March, 1922.

March—			
1	By balance		$ 225.80
11	By cash		125.00
			$ 350.80
31	To balance	$ 350.80	

ADELE EVERETTE SCHOLARSHIP

For March, 1922.

March—			
31	By balance		$ 100.00

STUDENT LABOR

For March, 1922.

March—			
31	By balance		$ 606.15

STUDENT ACTIVITIES

For March, 1922.

March—			
31	By balance		$ 3,820.06

ATHLETIC LEAGUE

For March, 1922.

March—			
1	To balance	$ 589.74	
2	To Florence Dale, expense in gym	5.20	
13	To Lowe & Campbell, T. Cup	10.10	
	To McGowan Sherrod, Pegues Hdw. Co., rope	1.88	
	To A. G. Spalding & Bro., bladder and guard	19.09	
	To Louis H. Chalip, Pansky dances	6.72	
	To Robertson & Co., lemons, etc.	4.00	
16	To laundry laborers, payroll No. 2512	20.00	
30	To laundry laborers, payroll No. 2519	20.00	
		$ 676.73	
31	By balance		$ 676.73

CIVIC LEAGUE

For March, 1922.

March—			
31	To balance	$ 22.89	

THE SPECTATOR
For March, 1922.

March—			
1	To balance	$ 429.50	
8	To Columbus Dispatch, printing paper	440.50	
		$ 870.00	
31	By balance		$ 870.00

STUDENT GOVERNMENT
For March, 1922.

March—			
1	To balance	$ 355.00	
13	To Columbus Commercial, 1,000 record sheets	12.00	
25	To T. G. Owen & Son, 3 doz. flowers	3.00	
28	To Hazel Batson, R. R. fare and dinner	7.38	
		$ 377.38	
31	By balance		$ 377.38

SURPLUS
For March, 1922.

March—			
1	By balance		$ 625.70
31	By cash		65.00
			$ 690.70
31	To balance	$ 690.70	

SUPPORT
For March, 1922.

March—			
31	By Accrued Interest		$ 1,333.51
	By balance		17,000.00
			$18,333.51
1	To balance	$ 1,333.51	
31	To H. E. King, Secretary and Treasurer M. S. C. W., cash transaction	17,000.00	
		$18,333.51	

ACCRUED INTEREST
For April, 1922.

April—			
1	By balance		$ 2,506.26
5	To Jas. McCaskill, office equipment	$ 1,316.39	
6	To H. E. King, expenses to Jackson	20.50	
10	To Prentice O'Rear, P. M., stamps	1.00	
15	To Prentice O'Rear, P. M., bal. on stamped env.	10.00	

27	To Postmaster, stamps	1.00	
28	To J. C. Fant, exp. acct for Jan., Feb., Mar., Apr..	230.81	
30	To balance	926.56	
		$ 2,506.26	

APPLIED ART
For April, 1922.

April—			
1	By balance		$ 72.94
13	To Divelbiss, supplies	$ 5.93	
30	To Weaver & Harrington, drugs, brushes, etc.	3.00	
	To balance	64.01	
		$ 72.94	

BOTANY, BIOLOGY AND GEOLOGY
For April, 1922.

April—			
31	By balance		$ 61.99

BOARDING ACCOUNT
For April, 1922.

April—			
1	By balance		$ 7,425.96
28	By cash collected		12,293.89
			$19,719.85
1	To Mrs. C. I. Sherrell, elevator service	$ 10.00	
	To Mrs. J. A. Lawson, elevator service	10.00	
	To J. H. Adair, eggs	28.25	
	To V. C. Whitlock, turnip greens	9.93	
	To J. P. Perkerson, chicken and eggs	13.11	
3	To Joe Franks, turnips and greens	9.00	
	To Jas. McCaskill, sup. for Science Home girls..	6.48	
5	To Sou. Ry Co., frt on sweeping compound	3.53	
6	To C. B. Toliver, turnips	8.37	
	To Francis Aldridge, cash on account	3.50	
	To Bettie Tarver, cash on account	3.50	
	To Clarice Conn, cash on account	3.50	
	To Earline Atwood, cash on account	3.50	
	To Lillie Shaw, cash on account	3.50	
7	To Sou. Ry Co., frt on soda, ash	3.08	
	To J. H. Adair, 6 cases eggs	36.00	
8	To laundry laborers, payroll No. 2525	147.79	
	To Mrs. C. I. Sherrell, elevator service	10.00	
	To Mrs. J. O Lawson, elevator service	10.00	
10	To Sou. Ry Co., frt on powder and oxomite	3.84	
	To Joe Franks, turnips and greens	8.01	
12	To Sou. Ry Co., frt on pie prep.	1.33	

	To Cumberland Tel. & Tel. Co., service for Mar.	8.00
	To Weaver & Harrington, drugs, etc.	4.25
13	To Star Fish & Oyster Co., 250 mackerel	38.70
	To Otis Elevator Co., oil	10.80
	To Phoenix Supply Co., lime and acid	20.20
	To Miss Gertrude Hays, Prac. Home supplies	5.00
1	To H. L. Whitfield, sweet potatoes	18.99
14	To Sou. Ry Co., frt on disinfectant	7.45
15	To Clarice Conn, railroad fare home	7.08
	To M. & O. R. R. Co., frt on pickles	3.08
	To M. & O. R. R. Co., frt on pickles	14.64
	To J. H. Adair, eggs	42.00
13	To Jas. McCaskill, express	38.43
	To J. B. Perkerson, eggs	12.75
13	To Ada Rivers Miller, cash refund	7.35
15	To Mrs. J. O. Lawson, elevator service	10.00
	To Mrs. C. I. Sherrell, elevator service	10.00
	To Elman Shriner, working flowers	3.00
	To National Bank Com., draft	28.50
	To laundry laborers, payroll Nos. 2526-27-28	711.97
	To Katie Mae Harrell, cash refund	2.50
22	To Mrs. J. O. Lawson, elevator service	10.00
	To Mrs. C. I. Sherrell, elevator service	10.00
19	To Miss Gertrude Hays, Pract. Home sup.	5.00
	To Elman Shriner, working flowers	3.00
	To Hilda Harrell, cash refund	6.95
	To B. A. Thomps, 1,000 radishes	5.00
	To B. M. Williams, onions	8.00
20	To Sou. Ry Co., frt on glassware	1.64
	To C. K. Davis, sweet potatoes	9.07
	To Crescent Coffee Mills, coffee	37.86
	To White Star Market, sausage	27.00
21	To Annie Belle Money, cash refund	6.20
	To J. H. Adair, eggs	32.50
24	To Florence Phillips, cash refund	13.75
	To Miss Gertrude Hays, sup. for Prac. Home	5.00
	To D. A. Thomas, radishes	4.05
26	To Sou. Ry Co., frt on ice crusher	5.97
24	To J. M. Land, turnips, greens	19.86
26	To Selig Co., floor dressing, etc.	65.37
	To W. C. Beard, burlaps, wall paper, etc.	.30
	To Tyler Grocery Co., ozonite	22.50
	To Magee Produce Co., peas and carrots	12.00
27	To M. M. Willmore, onions	8.00
	To J. B. Perkerson, eggs	15.41
	To Tennie Wallace, cash refund	4.75
	To White Star Market	11.70
	To J. B. Perkerson, hens	16.00

	To J. L. Reeves, peas and cabbage	10.94
28	To George Greer, working flowers	1.50
	To Mrs. J. O Lawson, elevator service	10.00
	To Mrs. C. I. Sherrell, elevator service	10.00
	To Francis Aldridge, cash on account	3.50
	To Clarice Conn, cash on account	3.50
	To Lillie Shaw, cash on account	3.50
	To Bettie Tarver, cash on account	3.50
	To Earline Atwood, cash on account	3.50
	To laundry laborers, payroll No. 2531	158.15
	To J. H. Adair, chickens and eggs	60.05
30	To laundry laborers, payroll Nos. 2532-33-34	561.25
	To payroll for April	804.16
	To Nan Griffis, Sunday elevator Schol.	7.50
	To Julia O'Neal	7.50
	To Crescent Coffee Mills, coffee	38.63
	To J. R. Randle, rent on house	50.00
	To Locks Variety Store, 20 doz. tumblers	22.00
	To Columbus Ry. L. & P. Co., power for April	515.29
	To The Fleischmann Co., yeast for April	10.28
	To Cabell Irby Co., lamps	14.53
	To Jas. McCaskill, books and supplies	5.40
	To H. E. Malone, berries	28.00
	To C. C. Shackelford, milk for April	658.46
	To Gertrude Hays, Pract. Home supplies	5.00
	To Columbus Ice & Coal Co., ice for April	152.94
	To Chris Reuter, lettuce	66.50
	To Columbus Ice & Creamery Co., cream and butter	828.79
	To J. L. Walker & Co., groceries	109.63
	To Hyman Pickle Co., sweet and sour pickles	123.66
	To National Biscuit Co., crackers	12.01
	To Albert Pick & Co., water glasses, ice breaker	98.94
	To Armour & Co., peanut butter, cheese, etc.	54.83
	To Broken Dollar Store, batteries, etc.	1.55
	To Armour & Co., oleo	6.90
	To H. E. Foreman, shoes for horse and mule	9.00
	To T. J. Locke, groceries	1,347.48
	To Krey Packing Co., bacon	446.16
	To Swift & Co., pork, beef, etc.	778.94
	To City of Columbus, water for April	262.32
	To Log Cabin, groceries	.85
	To Weaver & Harrington, drugs and brushes	11.35
	To Robertson & Co., groceries	61.50
	To Street-Wedeles Co., canned peas	48.95
	To L. L. Locke & Bro., bananas	87.00
	To Cotton Bros., onions and eggs	72.80
	To balance	10,268.78
		$19,719.85

BOARD OF TRUSTEES
For April, 1922.

April—			
1	To balance	$ 418.19	
3	To Mrs. A. A. McNair, exp. to Jackson	95.00	
11	To J. S. Howerton, expenses to college	37.50	
13	To A .A. Cohn, meeting of committee	5.00	
	To Gilmer Hotel, exp. to meeting Mr. Howerton	9.85	
18	To A. B. Schauber, exp. of trustees	9.00	
	To Bee King, exp. of trustee	15.43	
	To J. C. McNair, exp. of trustee	10.43	
21	To W. C. Trotter, exp. of trustee	43.12	
		$ 643.52	
31	By balance		$ 643.52

BOOKS AND PERIODICALS
For April, 1922.

April—			
1	To balance	$ 24.30	
13	To Divelbiss, supplies	1.80	
20	To The Woman's Press, ice breaker	1.23	
	To H. W. Wilson Co., sub. for magazine	31.35	
	To Jas. McCaskill, Story of Mankind	3.33	
	To F. C. Stechart Co., books	33.35	
	To Brobaudt & Valters Book Binding Co., books	233.50	
	To Gaylord Bros., slips, date holders	17.38	
	To Borues & Noble, books and supplies	68.18	
	To Herman Goldberger, magazines, etc.	303.20	
	To Miss. Historical Society, dues for 1922	3.00	
	To American Physical Education Gymnastic Teaching Association	3.32	
30	To R. H. Henry & Co., 1 Editors I Have Known	3.10	
	To Barnes & Co., Eternal City	2.39	
		$ 729.63	
	By balance		$ 729.63

CAMPUS IMPROVEMENT
For April, 1922.

April—			
15	To laundry laborers, payroll Nos. 2526-27	$ 40.00	
30	To laundry laborers, payroll Nos. 2532-33	60.00	
		$ 100.00	
30	By balance		$ 100.00

CHEMISTRY
For April, 1922.

April—			
1	By balance		$ 189.25
28	By cash collected		20.00
			$ 209.25
12	To Weaver & Harrington, drugs, etc.	$ .30	
13	To Jas. McCaskill, express	1.53	
22	To Nellie Douglass, cash refund	2.50	
26	To Henry Heil Chem. Co., supplies	17.75	
30	To Columbus Ry L. & P. Co., power	6.40	
	To Broken Dollar Store, batteries	4.50	
	To balance	176.27	
		$ 209.25	

DRESSMAKING
For April, 1922.

April—			
1	By balance		$ 25.51
30	To Columbus Ry L. & P. Co.	$ 3.60	
	To balance	21.91	
		$ 25.51	

DOMESTIC SCIENCE
For April, 1922.

April—			
1	To balance	$ 239.71	
3	To E. T. Higgins, 1 setting of eggs	1.50	
12	To Bell Lumber & Mfg. Co., nails and lumber	7.03	
	To Weaver & Harrington, drugs, etc.	5.60	
13	To L. J. Frank & Co., hens, etc.	3.45	
	To Jas. McCaskill, express	.96	
18	To Orville Filgo, cash refund	2.50	
27	To R. L. Loverty, telegram and Haver	13.00	
30	To Columbus Ry L. & P. Co., light and power for April	8.00	
	To C. C. Shackelford, milk for April	4.03	
	To Columbus Coal & Ice Co., ice for April	3.00	
	To Bell Lumber Co., lumber, etc.	16.94	
	To Louis Rosenz Weig Co., thread and material	3.00	
	To J. A. Lipsey, 1 doz. napkins	4.21	
	To Robertson & Co., groceries and fruit	39.60	
	To Johnson & Caine, drugs, paints, etc.	1.20	
	To L. J. Frank & Co., hen feed	1.85	
	To Elizabeth McCormick Mem. Fd., charts, etc.	.75	
		$ 356.33	
	By cash collected		$ 92.50
	By balance		263.83
			$ 356.33

FINE ART
For April, 1922.

April—			
1	By balance		$ 182.80
13	To Holly Springs Stone Ware Co., clay	$ 1.50	
30	To balance	181.30	
		$ 182.80	

FURNITURE ACCOUNT
For April, 1922.

April—			
30	By balance		$ 294.66

GEOGRAPHY
For April, 1922.

April—			
1	By balance		$ 61.88
6	To Lucille Gray, cash refund	$ 1.00	
30	To balance	60.88	
		$ 61.88	

HYGIENE, BACTERIOLOGY AND PHYSIOLOGY
For April, 1922.

April—			
1	By balance		$ 334.34
28	By cash collected		12.00
			$ 346.34
12	To Weaver & Harrington, drugs	$ 14.65	
13	To Divelbiss, supplies	3.10	
26	To Arthur H. Thomas Co., stain solution	44.85	
	To Frank S. Betz Co., supplies	70.29	
30	To Columbus Ry L. & P. Co., power for April	1.00	
	To Weaver & Harrington, drugs	.10	
	To Columbus Market Co., milk	.20	
	To balance	212.15	
		$ 346.34	

INCIDENTAL
For April, 1922.

April—			
1	By balance		$ 4,797.56
28	By cash collected		545.31
			$ 5,342.87
12	To Cumberland Tel. & Tel. Co., service for April	$ 17.70	
13	To Barues Crosby Co., 1 zinc of plat.	4.62	
	To Divelbiss, supplies	10.40	

	To McVandine, tax collector, street sprinkling	21.00	
	To Jas. McCaskill, express	1.71	
	To laundry laborers, payroll No. 2526	106.25	
	To Chas. C. Buder, attention to tower clock	10.00	
	To Burroughs Adding Machine Co., supplies	9.95	
20	To A. Scofield, night watching	1.50	
25	To Columbus Auto Co., supplies for car	34.15	
26	To The Selig Co., floor dressing, etc.	65.38	
30	To laundry laborers, payroll No. 2532	96.25	
	To Columbus Ry. L. & P. Co., power for April	69.27	
	To Columbus Auto Co., gas and oil	7.24	
	To Broken Dollar Store, batteries, etc.	14.85	
	To John Oliver, Dr., doctor the horse	8.50	
	To City of Columbus, water for April	1.74	
	To Western Union Tel. Co., messages for Apr.	5.01	
	To balance	4,857..35	
		$ 5,342.87	

INFIRMARY

For April, 1922.

April—			
1	To balance	$ 145.59	
12	To Cumberland Tel. & Tel. Co., service for Mar.	4.35	
	To Weaver & Harrington	137.40	
	To L. E. Mayfield, drugs, etc.	7.85	
15	To laundry laborers, payroll No. 2528	10.00	
20	To Smith & Taggert, fruit	3.89	
25	To Dr. T. T. Box, service for night of poison	10.00	
	To Dr. J. W. Cox, service for night of poison	15.00	
	To Dr. John E. Davis service for night of poison	20.00	
	To Dr. J. C. Pickett, service, night of poison	20.00	
	To John W. Jones, 3 hot water bottles	3.75	
25	To C. E. Limberg, service night of poison	15.00	
	To Mrs. Polly Wilkinson, service night of poison	5.00	
	To Dr. S. L. Hollingsworth	12.00	
	To Jennie Burris, April salary and expenses to Franklin, La.	97.83	
30	To laundry laborers, payroll No. 2534	76.00	
	To Columbus Ry L. & P. Co., power and light	30.83	
	To Weaver & Harrington, drugs and brushes	73.20	
		$ 687.69	
20	By cash collected		$ 624.99
31	By balance		62.70
			$ 687.69

INTERMEDIATE
For April, 1922.

April—			
1	By balance		$ 510.50
13	To James McCaskill, supplies	$ .80	
	To Divelbiss	3.90	
21	To Incidental, sale of machine	375.00	
20	To Smith & Taggert, fruit	3.77	
24	To Mary Smith, typewriting	1.75	
30	To F. W. Woolworth Co., paper, etc.	4.10	
	To W. C. Beard, cheese cloth	1.13	
15	To Divelbiss, paste and paper	4.50	
	To Smith & Taggert, fruit	1.36	
22	To Simon Loeb & Bro., thread and material	2.35	
30	To balance	121.18	
		$ 510.50	

KINDERGARTEN
For April, 1922.

April—			
1	By balance		$ 234.15
28	By cash collected		12.00
			$ 246.15
13	To H. E. Hoffenoster, bird and cage	$ 9.50	
	To Divelbiss, supplies	7.55	
20	To Smith & Taggert, fruit	2.63	
24	To Florence Parker, attending International Kindergarten Association	50.00	
26	To W. C. Beard, burlaps	.90	
30	To C. C. Shackleford, milk	4.68	
	To F. W. Woolworth Co., paper	1.85	
	To L. E. Mayfield, eggs, dye, etc.	.45	
	To L. W. Richardson, seed, etc.	1.60	
	To Robertson & Co., fruit	5.55	
	To Johnson & Caine, paints	2.20	
	To balance	159.24	
		$ 246.15	

LYCEUM
For April, 1922.

April—			
1	By balance		$ 5,395.72
28	By cash collected		105.00
			$ 5,500.72
6	To Anthony DeJohn, entertaining in chapel	$ 15.00	
10	To Margaret Nomara, concert	50.00	
30	To balance	4,985.72	
		$ 5,500.72	

MARSHALL FUND

For April, 1922.

April—			
30	By balance		$ 541.49

MILLINERY

For April, 1922.

April—			
1	To balance	$ 319.18	
13	To T. M. Jacob, repairs	.50	
	To Jas. McCaskill, express	2.25	
18	To Levis-Zukoski Merc. Co., shapes and material	63.74	
30	To Levis-Zukoski Merc. Co., shapes and material	115.09	
		$ 500.76	
28	By cash collected		$212.31
30	By balance		288.45
			$ 500.76

MUSIC

For April, 1922.

April—			
1	By balance		$ 6,307.10
28	By cash collected		651.50
			$ 6,958.60
30	To Columbus Ry L. & P. Co., light and power	$ 16.98	
	To balance	6,941.62	
		$ 6,958.60	

PETTY CASH

For April, 1922.

April—			
30	To balance	$ 750.00	

PHYSICS

For April, 1922.

April—			
1	To balance	$ 1.81	
13	To Divelbiss, supplies	.70	
		$ 2.51	
30	By balance		$ 2.51

PRINTING

For April, 1922.

April—			
1	To balance	$ 298.93	
13	To Columbus Dispatch, cards and roll blanks	41.25	
30	To Columbus Dispatch, tickers, bids and cuts	23.85	
		$ 364.03	
30	By balance		$ 364.03

PRIMARY
For April, 1922.

April—			
1	By balance		$ 104.76
	To Simon Loeb & Bro., chiffon	$ 3.50	
13	To Divelbiss, supplies	11.50	
20	To Smith and Taggert, fruit	6.54	
26	To W. C. Beard, paper	1.00	
30	To C. C. Shackelford, milk	.15	
	To F. W. Woolworth, paper, hammers, etc.	9.25	
	To L. W. Richardson, seed	.60	
	To Johnson & Caine, paints	.30	
	To balance	71.97	
		$ 104.76	

REPAIR ACCOUNT
For April, 1922.

April—			
1	By balance		$ 216.42
12	To Bell Lumber Co., nails and lumber	$ 5.74	
	To Weaver & Harrington, drugs, etc.	5.50	
13	To F. M. Jacob, repairing	51.60	
	To Tom McIntyre, labor and supplies	38.20	
	To Broken Dollar Store, batteries	4.00	
	To balance	111.38	
		$ 216.42	

BRYAN SCHOLARSHIP
For April, 1922.

April—		
30	By balance	$ 174.18

JANE POWER SCHOLARSHIP
For April, 1922.

April—		
30	By balance	$ 106.68

CLASS OF 1912 SCHOLARSHIP
For April, 1922.

April—		
30	By balance	$ 135.00

GREATER M. S. C. W. SCHOLARSHIP
For April, 1922.

April—		
30	By balance	$ 105.32

NONA ARCHER BELL SCHOLARSHIP
For April, 1922.

April—		
20	By balance	$ 350.80

ADELE EVERITTE SCHOLARSHIP

For April, 1922.

April—			
30	By balance		$ 100.00

STUDENT ACTIVITIES

For April, 1922.

April—			
30	By balance		$ 3,820.06

ATHLETIC LEAGUE

For April, 1922.

April—			
1	To balance	$ 676.73	
10	To Florine Dale, supplies	7.35	
12	To Bell Lumber Co., nails and lumber	13.29	
	To Lea & Febeger, supplies	2.00	
14	To Jas. McCaskill, supplies for Miss Pohl	14.17	
15	To laundry laborers, payroll No. 2528	20.00	
18	To Lowe & Campbell, tennis balls	13.85	
20	To Smith & Taggert, fruit, lemons	1.80	
30	Bell Lumber & Mfg. Co., material	13.75	
	To Jas. McCaskill, books	3.60	
		$ 766.54	
30	By balance		$ 766.54

CIVIC LEAGUE

For April, 1922.

April—			
30	To balance	$ 22.89	

THE SPECTATOR

For April, 1922.

April—			
30	To balance	$ 870.00	

STUDENT GOVERNMENT

For April, 1922.

April—			
1	To balance	$ 377.38	
13	To Charles C. Buder, bal. on knife and chain	5.85	
	To Jas. McCaskill, supplies	1.55	
15	To Southern Association Student Gov. Ass'n	85.00	
	To Treas. Asso. of Student Gov. organizations	15.00	
		$ 471.76	
30	By balance		$ 471.76

SURPLUS
For April, 1922.

April—			
1	By balance		$ 690.70
6	To Alice Jackson, Fresh. Class loan	$ 25.00	
25	To Columbus Auto Co., new car	310.00	
30	To balance	355.70	
		$ 690.70	

SUPPORT
For April, 1922.

April—			
28	By cash		$59,700.00
1	To balance	$17,000.00	
20	To Infirmary, Dr. Fatheree salary for Jan., Feb., and March	624.99	
5	To Teachers and officers salary. Jan., Feb.	21,924.80	
20	Teachers and officers salaries for March	13,159.19	
30	To balance	6,991.02	
		$59,700.00	

STUDENT LABOR
For April, 1922.

April—			
30	By balance		$ 606.15

ACCRUED INTEREST
For May, 1922.

May—			
1	By balance		$ 926.56
31	By cash collected		4,694.66
			$ 5,621.22
19	To Jas.McCaskill, stamps	$ 1.00	
26	To Prentice O'Rear, P. M., stamps	3.84	
30	To balance	5,616.38	
		$ 5,621.22	

APPLIED ART
For May, 1922.

May—			
1	By balance		$ 64.01
9	To McGowan, Pegues, Sherron Hdw. Co., knives	$ 1.40	
11	To Jas. McCaskill, express	.98	
15	To Divelbiss, paper, paste	5.10	
22	To Simon Loeb & Bro., material	3.71	
31	To S. B. Schwab, indian head	1.40	
	To McGowan, Pegues, Sherrod Hdw. Co., scissors	2.35	
	To balance	49.07	
		$ 64.01	

BOTANY, BIOLOGY AND GEOLOGY

For May, 1922.

May—			
1	By balance		$ 61.99
12	To Mamie Paulk, cash refund	$ 1.00	
13	To Southern Biological Supply Co., frogs	5.20	
30	To balance	55.79	
		$ 61.99	

BOARDING ACCOUNT

For May, 1922.

May—			
1	By balance		$10,268.78
31	By cash collected		9,911.86
	By Student Labor, Jan., Feb., Mar., Apr., May		3,613.75
			$23,794.39
1	To Helen Lipscomb, cash refund	$ 1.10	
2	To D. A. Thomas, onions	8.00	
	To Dr. Vaughan, sweet potatoes	17.80	
	To J. H. Stevens & Son, bacon	29.70	
	To C. C. Shackelford, milk	3.38	
3	To C. C. Shackelford, turnips	7.98	
4	To J. B. Perkerson, chickens and eggs	30.05	
	To J. L. Reeves, cabbage	9.45	
5	To Sara Brandon, cash refund	50.75	
	To J. H. Adair, chickens	27.00	
6	To Maggie Sewells, cash refund	11.55	
	To Mrs. J. O. Lawson, elevator service	10.00	
	To Mrs. C. I. Sherrell, elevator service	10.00	
	To Gladys Fero, cash refund	11.55	
	To M. & O. R. R. Co., frt on canned veg.	5.65	
	To Sou. Ry Co., frt on crockery	2.69	
	To laundry laborers, payroll No. 3537	156.15	
8	To White Star Market, sausage	24.30	
	To M. & O. R. R. Co., frt on toilet paper	5.56	
9	To C. C. Shackelford, turnips	8.68	
	To Gertrude Hays, supplies for Practice Home	4.95	
	To Banks Hdw. Co., locks	3.28	
	To W. C. Beard, material	12.60	
	To Cumberland Tel. & Tel. Co., service for Apr.	8.00	
10	To Thelma Cox, cash refund	1.55	
	To Star Fish and Oyster Co., fish	38.70	
11	To B. M. Welmore, onions	8.50	
	To Jas. McCaskill, express	19.95	
	To W. Breland, chickens	22.50	
12	To J. L. Reeves, cabbage	7.42	
	To Armour & Co., meat	13.50	

	To J. H. Adair, eggs	33.00
13	To Mrs. J. O. Lawson, elevator service	10.00
	To Mrs. C. I. Sherrell, elevator service	10.00
	To laundry laborers, payroll No. 3538	151.69
	To Columbus National Bank, draft of L. N. Miller, 9 hampers peas	12.10
	To Magie Produce Co., beans	12.25
15	To Mable Stingley, cash refund	5.55
	To Hofstra Mfg. Co., insecticide	10.95
16	To Phillips & Co., eggs	15.00
	To Miss Gertrude Hays, supplies for Prac. Home	5.00
	To laundry laborers, payroll Nos. 3539-40	537.16
	To Adelaide Peterson, cash refund	2.25
17	To Marguerite Dacy, cash refund	5.55
18	To B. M. Willmore, onions	8.50
	To C. B. Tolliver, cabbage	9.00
19	To Jasper Williams, turning plow	4.00
	To George Frier, 2½ days work plowing	3.75
	To Sou. Ry Co., frt on pickles	2.38
	To J. H. Adair, eggs	28.75
20	To laundry laborers, payroll No. 3542	174.90
	To Shipleigh Hdw. Co., tea spoons	19.30
	To Star Fish & Oyster Co., fish	31.20
	To Cabell Irby Co., lamps	24.15
	To H. E. Malone, berries	7.00
	To Mrs. J. O. Lawson, elevator service	10.00
	To Mrs. C. I. Sherrell, elevator service	10.00
	To Phoenix Supply Co., soda	22.68
	To F. C. Stechart Co., 2 books and postage	4.83
23	To L. C. Vaughan, potatoes	7.65
22	To Olga Hooper, cash refund	14.80
	To Allie Mae Johnson, cash refund	3.55
	To Noala Arnold, cash refund	3.55
	To Parkie Childress, cash refund	.55
	To Mabel Dunley, cash refund	2.25
	To Fannie Docies, cash refund	3.55
	To Gladys Fews, cash refund	11.55
	To Thelma Fisher, cash refund	3.55
	To Nancy Fletcher, cash refund	3.55
	To Nellie Kent, cash refund	.45
	To Ora Belle McGuire, cash refund	3.35
	To Archer Patterson	2.25
	To Pattie Patterson, cash refund	3.55
	To Mildred Petty, cash refund	3.55
	To Norma Potter, cash refund	5.90
	To Flossy Belle Polk, cash refund	10.10
	To Merle Rhode, cash refund	1.60
	To Theresa Stevens, cash refund	3.55

	To Mildred Stross, cash refund	3.35
	To Mary Estelle Stricklin, cash refund	12.65
	To Margaret Thompson, cash refund	6.75
	To Thelma Thompson, cash refund	10.85
	To Mabel Ruth Walker	14.35
	To Blanche Weatherby, cash refund	3.55
	To J. L. Reeves, cabbage	8.37
23	To Gertrude Hays, Practice Home supplies	5.00
	To Mae Gray, cash refund	3.55
24	To C. B. Toliver, potatoes	10.68
25	To Ethel Flynt, cash refund	19.35
26	Magee Produce Co., beans	21.00
	To Douglas Bros., tomatoes	34.00
	To J. B. Perkerson, eggs	14.65
	To J. H. Adair, chickens	60.75
	To H. G. Betts, broilers and hens	45.24
	To Mrs. C. I. Sherrell, elevator service	10.00
	To Mrs. J. O. Lawson, elevator service	10.00
27	To laundry laborers, payroll No. 3543	156.58
	To H. J. Hyiz Co., pickles	23.00
	To Star Fish & Oyster Co., red snappers	31.20
	To F. H. Jordan, sweet potatoes	55.00
	To Crescent Coffee Co., coffee	63.87
29	To Nellie Mae Pickering, cash refund	2.55
	To D. A. Thomas, potatoes	6.99
	To Merle Carlisle, cash refund	3.95
	To Thelma Mosley, cash refund	5.55
30	To Gertrude Hays, supplies for Practice Home	5.00
	To Jennie L. Hannah, cash refund	20.00
	To Sallie Neville Rush, cash refund	33.75
31	To Louise Swann, cash refund	17.95
	To D. A. Thomas, potatoes	12.45
	To Catherine A. Ross, cash refund	5.80
	To Chris Reuter, tomatoes	22.50
	To Douglas Bros., tomatoes and peppers	32.50
	To Anna M. Polton, cash refund	5.55
	To officers salaries for May	804.16
	To C. C. Shackelford, milk	595.15
	To laundry laborers, payroll Nos. 3544-3546	541.25
	To L. W. Davis, peas	4.04
	To Star Fish & Oyster Co., fish	31.20
	To Jas. McCaskill, supplies for Pract. Home	11.41
	To Krey Packing Co., bacon	600.58
	To Jas. Chalona Co., 2 hampers of peppers	3.50
	To Thomas J. Locke, groceries	1,185.65
	To Douglas Bros., tomatoes	45.00
	To L. L. Locke, bananas	105.00
	To Chris Reuter, lettuce	85.40

To Loebs Variety Store, tumblers	15.00
To Fleishmans Co., yeast	10.28
To Smith Grocery Co., eggs	2.00
To National Biscuit Co., biscuits	55.25
To Cooper Bros., tomatoes	4.00
To Magee Produce Co., beans	28.00
To Sherrod Hdw. Co., locks	.35
To City of Columbus, water for May	249.39
To Armour & Co., cheese, apple jelly	464.16
To L. J. Wacker & Co., groceries	73.21
To Columbus Ry L. & P. Co., power and light	440.35
To Columbus Ice Cream & Creamery Co., cream	828.23
To H. E. Malone, berries	7.00
To Swift & Co., beef and pork	20.89
To Columbus Ice & Coal Co., ice for May	228.80
To Student Labor Fund, cash	298.69
To Robertson & Co., groceries	138.29
To Cumberland Tel. & Tel. Co., service for May	8.00
To Wright & Co., can opener and flat plates	48.34
To J. V. Boring, eggs for May and June	60.25
To Furniture Account, April and May	1,444.00
To Furniture Account, cottage rent	1,200.00
To balance	11,342.66
	$23,794.39

BOARD OF TRUSTEES

For May, 1922.

May—			
1	To balance	$ 643.52	
2	To A. B. Schauber, expense of board of trustees	350.00	
		$ 993.52	
30	By balance		$ 993.52

BOOKS AND PERIODICALS

For May, 1922.

May—			
1	To balance	$ 729.63	
20	To Dramatic Club, books	12.02	
	To Horcourt Brace & Co., "Darkwaters"	2.03	
22	To Scientific American Pub. Co., radio for everybody	1.35	
22	To Encyclopedia Britannica. The vols. morocco	37.00	
26	To Dr. S. A. Strete, 2 vols. of "Modern Theory"	2.50	
		$ 784.53	
30	By balance		$ 784.53

CAMPUS IMPROVEMENT
For May, 1922.

May—			
1	To balance	$ 100.00	
9	To Banks Hdw. Co., locks and moore	17.50	
12	To H. B. Underwood, cutting cross	6.00	
16	To laundry laborers, payroll No. 3539	60.00	
31	To laundry laborers, payroll No. 3544	60.00	
	To Banks Hdw. Co., lawn mower, etc.	20.80	
		$ 264.30	
	By cash		$ 30.00
	By balance		234.30
			$ 264.30

CHEMISTRY
For May, 1922.

May—			
1	By balance		$ 176.27
15	To Smith & Taggert, fruit	$ 2.10	
22	To Olga Hooper, cash refund	2.50	
	To Norma Potter, cash refund	2.50	
31	To Columbus Ry L. & P. Co., power	4.40	
	To balance	164.77	
		$ 176.27	

DRESSMAKING
For May, 1922.

May—			
1	By balance		$ 21.91
31	To Columbus Ry L. & P. Co., light and power	$ 2.60	
	To balance	19.31	
		$ 21.91	

DOMESTIC SCIENCE
For May, 1922.

May—		
1	To balance	$ 263.83
10	To Tennessee Poultry Farm, 100 mixed chickens	12.00
11	To Jas. McCaskill, express	.37
20	To Bell Cafe, 1 chicken	.75
31	To Agnes Hooper, steno. work	6.00
	To C. C. Shackelford, milk	4.96
	To Columbus Ry L. & P. Co., light and power	8.20
	To The Pruitt Studio, making 6 negatives and one print of each	15.00
	To Elizabeth McCormick Memorial Fund, classes and cards	.75

	To Columbus Ice & Coal Co., ice for May	6.00	
	To Robertson & Co., groceries	80.99	
		$ 398.85	
	By cash collected		$ 50.00
	By balance		348.85
			$ 398.85

FINE ART
For May, 1922.

May—			
1	By balance		$ 181.30
20	To H. J. Coulkins & Co., supplies	$ 6.25	
	To American Crayon Co., material	2.38	
27	To Standard Oil Co., kerosene	6.33	
30	To balance	166.34	
		$ 181.30	

FURNITURE ACCOUNT
For May, 1922.

May—			
1	By balance		$ 294.66
31	By board, April, May		1,444.00
	By Board Account, cottage rent		1,200.00
		$ 2,938.66	
			$ 2,938.66

GEOGRAPHY
For May, 1922.

May—			
1	By balance		$ 60.88

HYGIENE, BACTERIOLOGY AND PHYSIOLOGY
For May, 1922.

May—			
1	By balance		$ 212.15
9	To White Star Market, lungs	$ 1.00	
11	To Jas. McCaskill, express	.81	
15	To Divelbiss, paper	1.10	
9	To Lena McBroom, cash refund	2.00	
31	To Columbus Ry L. & P. Co., power	1.00	
	To balance	206.24	
		$ 212.15	

INCIDENTAL
For May, 1922.

May—			
1	By balance		$ 4,857.35
31	By cash collected		53.46
			$ 4,910.81

8	To Susie J. Bridges, R. R. fare to Starkville and return	$ 2.17	
9	To John R. Laws, 3 qts. corn	.30	
	To Cumberland Tel. & Tel. Co., service for April	25.35	
11	To Jas. McCaskill, express	5.95	
15	To Divelbiss, paste, ink, etc.	18.75	
16	To laundry laborers, payroll No. 3539	96.25	
20	Emma O. Pohl, material for press	5.26	
22	To Postal Tel. Cable Co., calls for April	3.93	
	To Simon Loeb & Bro., thread and material	6.71	
27	To Cliff Golden, 10 key sockers	4.00	
30	To A. Scofield, going to Artesia for College	3.50	
	To George F. Brown Co., one-half doz. ribbons	4.50	
	To Columbus Bakery, 900 cakes	20.00	
	To Underwood Typewriter Co., 20 new machines	630.30	
	To laundry laborers, payroll No. 3544 to 3548	106.25	
	To W. C. Beard, towels, cheese cloth	18.38	
	To Banks Hdw. Co., lawn mower, etc.	5.30	
	To Burroughs Adding Machine Co., ribbon	.75	
	To City of Columbus, scissors, locks, etc.	1.50	
	To Columbus Ry L. & P. Co., light and power	68.70	
	To Cumberland Tel. & Tel. Co., service for May	16.50	
	To Western Union Tel. Co., messages for May	5.82	
	To balance	3,960.64	
		$ 4,910.81	

INFIRMARY
For May, 1922.

May—			
31	By cash		$ 5.00
	By balance		230.81
			$ 235.81
1	To balance	$ 62.70	
	To Mrs. M. L. Grantham, April salary	85.00	
9	To Cumberland Tel. & Tel. Co., service for April	4.00	
15	To Smith & Taggert, groceries	5.05	
16	To laundry laborers, payroll No. 3539	10.00	
31	To Columbus Ry L. & P. Co., light and power for May	20.06	
	To laundry laborers, payroll No. 3544	45.00	
	To Cumberland Tel. & Tel. Co., service for May	4.00	
		$ 235.81	

INTERMEDIATE
For May, 1922.

May—			
1	By balance		$ 121.18
9	To W. C. Beard, cheese cloth	$ 1.13	

15	To Divelbiss, paper and paste	4.50	
	To Smith & Taggert, groceries	1.36	
22	To Simon Loeb & Bro., thread and material	2.35	
26	To Martha Biles, refreshment for Pract. Home	5.00	
31	To Jas. McCaskill, files	1.00	
	To F. W. Woolworth Co., locks, etc.	.20	
	To balance	105.64	
		$ 121.18	

KINDERGARTEN
For May, 1922.

May—			
1	By balance		$ 159.24
6	To L. E. Lyde, cork and oil	$ .65	
9	To Allen L. Robb, steno.	.45	
15	To Divelbiss, paper and paste	2.40	
	To Smith & Taggert, groceries	1.00	
22	To Simon Loeb & Bro., thread and material	1.20	
	To T. G. Owen & Son, flowers	3.75	
31	To Robertson & Co., fruits, etc.	14.15	
	To balance	135.64	
		$ 159.24	

LYCEUM
For May, 1922.

May—			
1	By balance		$ 4,985.72
31	By cash collected		1,185.50
			$ 6,171.22
11	To Jas. McCaskill, express	$ 1.49	
12	To Jacob Attschuler, mgr. of performances	1,800.00	
31	To balance	4,369.73	
		$ 6,171.22	

MARSHALL FUND
For May, 1922.

May—			
30	By balance		$ 541.49

MILLINERY
For May, 1922.

May—			
31	By cash collected		$ 406.95
1	To balance	$ 288.45	
11	To Jas. McCaskill, express	.82	
13	To Levis-Zukoski Merc. Co., shapes and material	91.36	
30	To balance	26.32	
		$ 406.95	

MUSIC
For May, 1922.

May—			
1	By balance		$ 6,941.62
31	By cash		290.88
			$ 7,232.50
1	To teachers' salaries for April	$ 1,166.66	
22	To Bdg. Dep. cash refund on Sadie Stowers acct.	11.45	
27	To Thomas A. Ball, tuning pianos	5.00	
31	To Columbus Ry L. & P. Co., light	11.18	
	To Western Union Tel. Co., messages for May	2.29	
	To balance	6,035.92	
		$ 7,232.50	

PETTY CASH
For May, 1922.

May—			
30	To balance	$ 750.00	

PHYSICS
For May, 1922.

May—			
31	To balance	$ 2.51	

PRINTING
For May, 1922.

May—			
31	To balance	$ 364.03	

PRIMARY
For May, 1922.

May—			
1	By balance		$ 71.92
15	To Divelbiss, paper, etc.	$ 8.60	
	To Smith & Taggert, groceries	1.20	
31	To F. W. Woolworth Co., pins and locks	1.68	
	To W. C. Beard, cheese cloth	.50	
	To balance	59.94	
		$ 71.92	

REPAIR ACCOUNT
For May, 1922.

May—			
1	By balance		$ 111.38
4	To Tom McIntyre, repair gas heater	$ 1.30	
6	To John M. Land, cutting sky light	6.00	
13	To F. M. Jacob, plumbing and supplies	45.80	
	To balance	58.28	
		$ 111.38	

BRYAN SCHOLARSHIP
For May, 1922.

May—			
1	By balance		$ 174.18
5	By cash		30.00
			$ 204.18
31	To balance	$ 204.18	

JANE POWER SCHOLARSHIP
For May, 1922.

May—			
31	By balance		$ 106.68

CLASS OF 1912 SCHOLARSHIP
For May, 1922.

May—			
31	By balance		$ 135.00

GREATER M. S. C. W. SCHOLARSHIP
For May, 1922.

May—			
31	By balance		$ 105.32

NONA ARCHER BELL SCHOLARSHIP
For May, 1922.

May—			
1	By balance		$ 350.80
13	To Mildred Alford, cash loan	$ 30.00	
29	To Mariella Williams	50.00	
31	To balance	270.80	
		$ 350.80	

ADELE EVERETTE SCHOLARSHIP
For May, 1922.

May—			
31	By balance		$ 100.00

STUDENT LABOR FUND
For May, 1922.

May—			
1	By balance		$ 606.15
31	By balance		3,007.60
			$ 3,613.75
31	To Board Acct. Jan., Feb., Mar., Apr., May	$ 3,613.75	

STUDENT ACTIVITIES
For May, 1922.

May—			
1	By balance		$ 3,820.06
31	By cash		4.00
			$ 3,824.00
	To balance	$ 3,824.00	

ATHLETIC LEAGUE
For May, 1922.

May—			
1	To balance	$ 766.54	
2	To Florine Dale, extra work on field	30.40	
4	To Maridda Maxwell, Athletic page in Annual	9.00	
9	To Banks Hdw. Co., locks and mower	3.45	
	To Lowe & Campbell, discus	4.65	
10	To Jas. McCaskill, express	2.48	
15	To Divelbiss, paste, ink, etc.	.35	
	To Smith & Taggert, groceries	.90	
16	To laundry laborers, payroll No. 3539	20.00	
22	To Simon Loeb & Bro., thread and material	.95	
27	To Narragausett Machine Co., Anderson foils	4.50	
31	To laundry laborers, payroll No. 3548	20.00	
	To F. W. Woolworth Co., pins, locks, etc.	8.65	
	To W. C. Beard, cheese cloth	3.90	
	To A. J. Randall, engraving cup	3.00	
	To J. A. Luisey, cheese cloth	.80	
	To Narragausett Machine Co., foils	9.00	
	To Kauffmann Bros., ribbons, etc.	17.37	
		$ 905.94	
	By balance		$ 905.94

CIVIC LEAGUE
For May, 1922.

May—			
1	To balance	$ 22.89	
9	To Columbus Dispatch, envelopes and letter-hds.	11.00	
	To Jas. McCaskill, locks and gun	.60	
11	To Columbus Dispatch, card board	4.40	
	To Mrs. C. L. Calloway, plants for fountain	4.00	
		$ 42.89	
31	By balance		$ 42.89

THE SPECTATOR
For May, 1922.

May—			
1	To balance	$ 870.00	
9	To Columbus Dispatch, envelopes and letter-hds.	241.00	
		$ 1,111.00	
31	By balance		$ 1,111.00

STUDENT GOVERNMENT
For May, 1922.

May—			
1	To balance	$ 471.76	
11	To Columbus Dispatch, 900 election ballots	12.50	

20	To T. G. Owen & Son, flowers	9.00	
30	To Grace Law, stamps	1.00	
		$ 494.26	
31	By balance		$ 494.26

SURPLUS

For May, 1922.

May—			
1	By balance		$ 355.70
31	By cash collected		34.25
			$ 389.95
11	To Merchants & Farmers Bank, chk. Olive B. Jones, lost	$ 9.25	
31	To balance	380.70	
		$ 389.95	

COHN SCHOLARSHIP

For May, 1922.

May—			
6	By cash collected		$ 30.00
9	To Myrtle Burnett, cash loan	$ 30.00	

SUPPORT

For May, 1922.

May—			
1	By balance		$ 6,991.02
31	By cash collected		1,305.34
	By cash collected		11,194.66
			$19,491.02
	To officers' and teachers' salaries for April	$11,953.91	
	To balance	7,537.11	
		$19,491.02	

ACCRUED INTEREST

For June, 1922.

June—			
1	By balance		$ 5,616.38
6	To Bell Cafe, meals for Trustees during Commencement	$ 10.70	
	To Tony Butera, meals for trustees	1.75	
8	To Prentice O'Rear, P. M., stamps	1.00	
13	To Prentice O'Rear, P. M., stamped envelopes	40.00	
15	To Prentice O'Rear, P. M., stamps	2.00	
17	To H. E. King, Secy expenses to Jackson meeting trustees	26.17	
19	To Miss Nellie Keirn, expenses to Jackson for the College	23.41	

24	To J. C. Fant, exp. acct. from May 3, to June 22 1922	118.01	
26	To Prentice O'Rear, P. M., box rent	1.50	
	To Prentice O'Rear, bulletin, mo. of Apr., May, and June	6.18	
30	To Jas. McCaskill, express	3.33	
	To balance	5,382.33	
		$ 5,616.38	

APPLIED ART
For June, 1922.

June—			
1	By balance		$ 49.07
16	To Simon Loeb & Bro., material	$ 2.95	
	To John R. Laws, varnish and posder	.50	
	To Divelbiss, paper and pencils	5.45	
30	To balance	34.56	
		$ 49.07	

BOTANY, BIOLOGY AND GEOLOGY
For June, 1922.

June—			
1	By balance		$ 55.79
30	To Jas. McCaskill, express	$ 1.69	
	To balance	54.10	
		$ 55.79	

BOARDING ACCOUNT
For June, 1922.

June—			
1	By balance		$11,342.66
21	By cash collected		2,824.20
30	By heat, and light and water acct.		2,912.00
			$17,078.86
1	To Reessie Hollis, cash refund	$ 5.55	
	To Nan Griffis, Sunday elevator schol.	7.50	
	To Sarah G. Jones, cash refund	1.35	
	To Julia O'Neal, Sunday elevator schol.	7.50	
2	To Jas. McCaskill, 4 fillers, Sillie Show	.60	
	To J. H. Adair, 5 cases of eggs	30.75	
3	To B. W. Harris, cabbage	7.05	
	To Mrs. J. O. Lawson, elevator service	10.00	
	To Mrs. C. I. Sherrell, elevator service	10.00	
	To laundry laborers, payroll No. 3549	185.16	
	To J. R. Randall, rent on house for May	50.00	
5	To Aydell Shewmake, cash refund	11.66	
	To Mrs. T. P. Williamson, 5 hampers beans	9.25	

6	To Gertrude Hays, supplies for Practice Home	5.00
7	To Lucile Brewer, cash refund	8.33
	To T. P. Williamson, 5 hampers beans	9.25
	To Annie Earle Jones, cash refund	3.33
	To Earline Atwood, R. R. fare to Meridian	7.04
	To Francis Aldridge, R. R. fare to Meridian	7.04
	To Clarice Conn, R. R. fare to Meridian	7.04
	To Lillie Shaw, R. R. fare to Meridian	7.04
	To Bettie Tarver, R. R. fare to Moorehead and monthly allowance	8.30
	To Jeffie Lee St. Clair, cash refund	11.66
	To Annelle Gordy, cash refund	3.33
8	To laundry laborers, payroll No. 3550	115.72
	To B. W. Harris, 200 lbs cabbage	4.00
	To Edna Wilkinson, cash refund	3.33
	To Jas. McCaskill	62.58
	To Taylor Paper Co., 8 cases toilet paper	116.00
9	To Mrs. T. P. Williamson, vegetables	1.43
	To Dove Greenlee, green beans	4.32
	To Mrs. J. O. Lawson, elevator service	10.00
9	To Mrs. C. I. Sherrell, elevator service	10.00
10	To Frank Moore, making tallow	2.50
12	To Virginia Littleton, cash refund	50.00
13	To Log Cabin Grocery, matches	.75
	To Douglass Bros., tomatoes	2.00
	To Smith & Taggert, fruit and groceries	10.53
	To Robinson & Co., groceries	.90
	To F. M. Jacobs, washers	1.00
	To laundry laborers, payroll No. 3551	23.52
	To Dave Greenlee, beans	1.60
	To Weaver & Harrington, drugs, etc.	1.25
	To W. I. Walton, salary for one-half month	50.00
16	To laundry laborers, payroll No. 3553-3534	545.15
	To Armour & Co., good cow	208.66
	To Broken Dollar Store, locks and knives	3.50
	To Colton Bros., eggs	99.35
	To Columbus Ice & Cream Co., butter and cream	282.28
	To Columbus Dispatch, programs	6.00
	To laundry laborers, payroll No. 3557	20.00
19	To E. L. Faucette, Grand Secy, bal on Bettie Tarver Account	2.30
30	To officers payroll for June	466.66
	To laundry laborers, payroll No. 3558	18.00
	To laundry laborers, payroll No. 3559	10.50
	To Columbus Ice & Coal Co., ice	96.72
	To Columbus Ry L. & P. Co., light and power	241.21
	To City of Columbus, Water for June	119.38
	To Fleishman Co., yeast	2.22

	To C. C. Shackelford, milk for June	100.88	
	To J. R. Randall, rent on house	50.00	
	To Weaver & Harrington, drugs, etc.	1.25	
	To H. E. Foreman, shoes on cart-mule, etc.	15.50	
	To Thomas Locke, groceries	155.59	
	To Columbus Bakery, bread	4.50	
	To Robertson & Co., groceries	102.05	
	To Merle Carlisle, cash refund	7.00	
	To balance	13,635.00	
		$17,078.86	

BOARD OF TRUSTEES

For June, 1922.

June—			
1	To balance	$ 993.52	
3	To Board of Trustees, exp. attending Committee meetings for June	120.00	
		$ 1,178.06	
1	By balance		$ 1,178.06

BOOKS AND PERIODICALS

For June, 1922.

June—			
1	To balance	$ 784.53	
13	To Gaylord Bros., labels	1.20	
	To Barnes & Nabee, book training child to study	.47	
	To Dodd Meade & Co., "Half Russia"	8.10	
	To F. C. Stedhart Co., books	6.19	
	To Charles Scribners Son, books	16.91	
		$ 817.40	
21	By cash		$ 18.11
31	By balance		799.29
			$ 817.40

CAMPUS IMPROVEMENT

For June, 1922.

June—			
1	To balance	$ 234.30	
16	To laundry laborers, payroll No. 3554	20.00	
30	To laundry laborers, payroll No. 3558	9.00	
	To laundry laborers, payroll No. 3559	18.00	
		$ 281.30	
30	By balance		$ 281.30

CHEMISTRY
For June, 1922

June—			
1	By balance		$ 164.77
8	To Smith & Taggert, fruit	$ .50	
13	To Weaver & Harrington, drugs, etc.	.60	
30	To Columbus Ry L. & P. Co., light and power	1.40	
	To balance	162.27	
		$ 164.77	

DRESSMAKING
For June, 1922.

June—			
1	By balance		$ 19.31
30	To Columbus Ry L. & P. Co., light and power	$ 1.60	
	To balance	17.71	
		$ 19.31	

DOMESTIC SCIENCE
For June, 1922.

June—			
1	To balance	$ 248.85	
7	To Bertie Mae Baker, typing and paper	4.55	
16	To Simon Loeb & Bro., material	3.69	
	To Loeb Variety Store, tumblers and bowls	4.00	
	To L. J. Frank & Co., hen feed	1.95	
	To Columbus Dispatch, programs	10.00	
30	To Columbus Ry L. & P. Co., light and power	1.00	
	To C. C. Shackelford, milk for June	1.91	
	To Jas. McCaskill, pract. express	2.58	
	To Robertson & Co., groceries	.60	
		$ 379.13	
21	By cash collected		$ 37.15
30	By balance		341.98
			$ 379.13

FINE ART
For June, 1922.

June—			
1	By balance		$ 166.34
21	By cash collected		20.55
			$ 186.89
13	To F. W. Webir Co., supplies	$ 9.22	
	To Milton Bradley Co., drawing paper	3.86	
30	To balance	173.81	
		$ 186.89	

FURNITURE ACCOUNT

For June, 1922.

June—			
1	By balance		$ 2,938.66
21	By cash collected		26.00
			$ 2,964.66
30	To Eaton Chair Co., sample	$ 4.75	
	To balance	2,959.91	
		$ 2,964.66	

GEOGRAPHY

For June, 1922.

June—			
1	By balance		$ 60.88
28	By printing		18.20
			$ 79.08
30	To balance	$ 79.08	

HEAT, LIGHT, WATER, PUBLIC BUILDING AND CAMPUS

For June, 1922.

June—			
5	By cash collected		$ 3,400.00
30	To Boarding Account	$ 2,912.00	
	To balance	488.00	
		$ 3,400.00	

HYGIENE, BACTERIOLOGY AND PHYSIOLOGY

For June, 1922.

June—			
1	By balance		$ 206.24
16	To The Broken Dollar Store, knives, etc.	$ 3.75	
	To Divelbiss, paper, ink, etc.	.60	
30	To Columbus Ry L. & P. Co., light and power	1.00	
	To balance	200.89	
		$ 206.24	

INCIDENTAL

For June, 1922.

June—			
1	By balance		$ 3,860.64
21	By cash collected		562.84
			$ 4,423.48
1	To Charlotte Chair Co., 1 sample	$ 4.90	
7	To Prentice O'Rear, P. M., 3 keys	.85	
8	To Jas. McCaskill, pencils, express, etc.	5.95	

	To Katherine Healy, for Commencement	1.50	
13	To Postal Tel. Cable Co., telegrams	8.78	
	To The Bell Lumber Co., nails and lumber	9.72	
	To Weaver & Harrington, drugs	2.35	
	To Columbus Auto Co., gas and oil for May	19.94	
15	To W. W. Egger, 5 day labor at close of school	15.00	
16	To laundry laborers, payroll No. 3553-3556	95.60	
	To The Gast Banknote Co., diplomas	266.00	
	To The Broken Dollar Store, locks	1.05	
	To Divelbiss, pencils, paper, desks	73.45	
19	To Bishop & Babcock Co., parts for heat. plant	168.38	
27	To Columbus Ice & Coal Co., Ice hooks	1.60	
	To Miss Annie Fant, steno work	9.00	
30	To laundry laborers, payroll No. 3559	17.50	
	To Columbus Auto Co., gas and oil	12.48	
	To Columbus Ry, L. & P. Co., light and power	55.36	
	To City of Columbus, water for June	28.10	
	To Postal Tel. Co., telegrams	9.49	
	To W. C. Beard, six sheets	7.80	
	To Jas. McCaskill, pract. express	11.77	
	To Banks Hdw. Co., saw handle	.75	
	To Broken Dollar Store, handles	4.40	
	To Western Union Tel. Co., messages	4.61	
	To Divelbiss, blotters, ink, etc.	12.25	
	To Cumberland Tel. & Tel. Co., service for June	18.44	
	To balance	3,561.46	
		$ 4,423.48	

INFIRMARY
For June, 1922.

June—			
1	To balance	$ 230.81	
	To Mrs. M. L. Grantham, May salary	85.00	
13	To laundry laborers, payroll No. 3552	14.16	
	To Weaver & Harrington, drugs	63.80	
	To Mrs. M. L. Grantham, one-half month salary and expense home	34.88	
16	To laundry laborers, payroll No. 3554	10.00	
30	To Columbus Ry, L. & P. Co., light and power	7.60	
	To C. C. Shackelford, milk	2.07	
	To Weaver & Harrington, drugs	5.95	
		$ 454.27	
30	By balance		$ 454.27

INTERMEDIATE
For June, 1922.

June—			
1	By balance		$ 105.64
12	To Ruth Crosby, bdg. board	$ 15.00	

	To Smith & Taggert, fruit	2.14	
16	To Columbus Dispatch, programs	1.75	
	To Columbus Ice Cream & Creamery Co., ice cream	3.00	
30	To balance	83.75	
		$ 105.64	

KINDERGARTEN
For June, 1922.

June—			
1	By balance		$ 135.64
10	To Ruth Crosby, dep't schol.	$ 30.00	
30	To Divelbiss, supplies	4.25	
	To balance	101.39	
		$ 135.64	

LYCEUM
For June, 1922.

June—			
1	By balance		$ 4,369.73
3	To Hon. R. E. Welborn, service during Commencement 1922	$ 60.00	
	To Bishop Williams, service during Commencement 1922	60.00	
16	To Columbus Dispatch, programs	10.00	
30	To balance	4,239.73	
		$ 4,369.73	

MILLINERY
For June, 1922.

June—			
1	By balance		$ 26.32
21	To cash collected		542.52
			$ 568.84
13	To F. M. Jacobs, washers and labor	$ 2.00	
	To Levis-Zukoski Merc. Co., material	103.23	
14	To Rosenthal Sloan Merc. Co., material	14.17	
30	To balance	449.44	
		$ 568.84	

MARSHALL FUND
For June, 1922.

June—			
30	By balance		$ 541.49

MUSIC
For June, 1922.

June—			
1	By balance		$ 6,035.92
21	By cash collected		131.50
			$ 6,167.42

1	To Teachers' salaries for May, 1922	$ 1,166.66	
	To Susie Bridges, music schol.	75.00	
13	To Thomas A. Baucum, tuning pianos	10.00	
16	To Columbus Dispatch, programs	18.50	
30	To balance	4,897.26	
		$ 6,167.42	

PETTY CASH
For June, 1922.

June—			
30	To balance	$ 750.00	

PHYSICS
For June, 1922.

June—			
1	To balance	$ 2.51	
16	To Divelbiss, paper	2.40	
		$ 4.91	
30	By balance		$ 4.91

PRINTING
For June, 1922.

June—			
1	To balance	$ 364.03	
28	To Geography, error in posting	18.20	
16	To Columbus Dispatch, programs	662.53	
	To Columbus Printing Co., programs	4.70	
30	To Columbus Commercial, 1,200 programs	24.00	
		$ 1,073.46	
30	By balance		$ 1,073.46

PRIMARY
For June, 1922.

June—			
1	By balance		$ 59.94
8	To Jas. McCaskill, express	$ 1.60	
12	To Ruth Crosby, dept. schol.	30.00	
	To Smith & Taggert, fruit	.25	
	To Robertson & Co., fruit, etc.	8.90	
16	To Columbus Dispatch, printing cards	1.75	
30	To balance	17.44	
		$ 59.94	

REPAIR ACCOUNT
For June, 1922.

June—			
6	To M. & O. R. R. Co., frt on wire	$ 1.71	
8	To Otis Elevator Co., fixtures	33.46	

13	To F. M. Jacobs, bolts, washers, etc.	25.50	
	To Cliff Golden, repairs on elevator	2.00	
16	To Otis Elevator Co., coils, locks	81.30	
		$ 143.97	
1	By balance		$ 58.28
30	By balance		85.69
			$ 143.97

BRYAN SCHOLARSHIP
For June, 1922.

June—			
30	By balance		$ 204.18

JANE POWER SCHOLARSHIP
For June, 1922

June—			
1	By balance		$ 106.68
21	To Virginia Littleton, board and fees	$ 81.45	
30	To balance	25.23	
		$ 106.68	

CLASS OF 1912 SCHOLARSHIP
For June, 1922.

June—			
30	By balance		$ 135.00

GREATER M. S. C. W. SCHOLARSHIP
For June, 1922.

June—			
1	By balance		$ 105.32

NONA ARCHER BELL SCHOLARSHIP
For June, 1922.

June—			
1	By balance		$ 270.80

ADELE EVERITTE SCHOLARSHIP
For June, 1922.

June—			
30	By balance		$ 100.00

STUDENT LABOR
For June, 1922.

June—			
30	To balance	$ 3,007.60	

STUDENT ACTIVITIES
For June, 1922.

June—			
30	By balance		$ 3,824.06

ATHLETIC LEAGUE
For June, 1922.

June—			
1	To balance	$ 905.94	
13	To Postal Tel. Cable Co,. telegrams	.82	
	To Weaver & Harrington, supplies	3.55	
16	To Simon Loeb & Bro., material	9.26	
	To John R. Laws, powder	2.25	
	To Divelbiss, pencils, points, lime, etc.	30.30	
		$ 952.12	
20	By cash		$ .95
30	By balance		951.17
			$ 952.1

CIVIC LEAGUE
For June, 1922.

June—		
30	To balance	$ 42.89

THE SPECTATOR
For June, 1922.

June—		
30	To balance	$ 1,111.00

STUDENT GOVERNMENT
For June, 1922.

June—			
1	To balance	$ 494.26	
16	To Divelbiss, pencils, paper, ink, etc.	2.00	
26	To Martha Eckford, punch bowls and cups for students	6.00	
30	To Divelbiss, blotters, etc.	.95	
		$ 503.21	
30	By balance		$ 503.21

R. E. WILBORN LOAN FUND
For June, 1922.

June—			
5	By cash		$ 60.00
30	To balance	$ 60.00	

SURPLUS
For June, 1922.

June—			
1	By balance		$ 380.70
3	To Mattie Howard Scrape, class loan	$ 50.00	
30	To balance	330.70	
		$ 380.70	

SUPPORT
For June, 1922.

June—			
1	By balance		$ 7,537.11
12	By cash collected		20,200.00
			$27,737.11
1	To officers' and teachers' salaries, May, 1922	$11,972.99	
30	To balance	15,764.12	
		$27,737.11	

ACCRUED INTEREST
For July, 1922.

July—			
1	By balance		$ 5,382.33
25	To Prentice O'Rear, P. M., envelopes	$ 9.60	
26	To Miss Annie Stevenson, steno. work	46.55	
28	To Prentice O'Rear, P. M., stamps	1.00	
30	To balance	5,325.18	
		$ 5,382.33	

APPLIED ART
For July, 1922.

July—			
1	By balance		$ 34.55
7	By cash collected		5.62
			$ 40.17
7	To The Abbott Educational Co., paints, etc.	$ 4.58	
30	To balance	35.59	
		$ 40.17	

BOTANY, BIOLOGY AND GEOLOGY
For July, 1922.

July—			
30	By balance		$ 54.10

BOARDING ACCOUNT
For July, 1922.

July—			
1	By balance		$13,635.00
22	By cash collected		290.43
			$13,925.43
8	To Phillips Bros. & Burris, 13 lbs tomatoes	$ 1.95	
11	To L. H. Roberts, expense to Mont'g., Ala., purchase pressing machine	24.57	
	To Sou. Ry Co., frt on disinfectant	7.85	

15	To laundry laborers, work on campus	9.00	
17	To M. & O. R. R. Co., frt on pressing machine	8.89	
	To M. & F. Bank, draft	200.50	
22	To U. S. Slicing Co., 1 slicing machine	258.50	
24	To M. & O. R. R. Co., frt on slicing machine	2.52	
29	To laundry laborers, payroll No. 3563	21.00	
31	To officers salaries for July	266.66	
	To balance	13,123.99	
		$13,925.43	

BOARD OF TRUSTEES
For July, 1922.

July—			
1	To balance	$ 1,178.06	
7	To A. Scofield, trip to A. & M. for Trustees	12.50	
		$ 1,190.56	
31	By balance		$ 1,190.56

BOOKS AND PERIODICALS
For July, 1922.

July—			
31	To balance	$ 799.29	

CAMPUS IMPROVEMENT
For July, 1922.

July—			
1	To balance	$ 281.30	
10	To laundry laborers, payroll No. 3560	9.00	
15	To laundry laborers, work on campus	19.50	
22	To laundry laborers, payroll No. 3562	45.00	
24	To W. H. Bowlin, moving cinders and hauling dirt	535.20	
29	To laundry laborers, payroll No. 3563	47.00	
		$ 937.00	
31	By balance		$ 937.00

CHEMISTRY
For July, 1922.

July—			
1	By balance		$ 162.27
28	To M. & O. R. R. Co., frt chg. on supplies	$ 5.80	
31	To balance	156.47	
		$ 162.27	

DRESSMAKING
For July, 1922.

July—			
1	By balance		$ 17.71

DOMESTIC SCIENCE

For July, 1922.

July—			
31	To balance	$ 341.98	

FINE ART

For July, 1922.

July—			
31	By balance		$ 173.81

FURNITURE ACCOUNT

For July, 1922.

July—			
1	By balance		$ 2,959.91
19	To Hicks Mattress Co., making 6 double mat's	$ 30.00	
20	To Hicks Mattress Co., making 10 mattresses	44.00	
22	To laundry laborers, payroll No. 3562	21.00	
	To Hicks Mattress Co., making 8 mattresses	34.00	
24	To H. E. King, exp. to Chicago and Memphis buying furniture	149.04	
29	To Baucum & Hunter, making 28 mattresses	118.00	
31	To balance	2,563.87	
		$ 2,959.91	

GEOGRAPHY

For July, 1922.

July—			
1	By balance		$ 79.08

HEAT, LIGHT, WATER, PUBLIC BUILDINGS AND CAMPUS

For July, 1922.

July—			
31	By balance		$ 488.00

HYGIENE, BACTERIOLOGY AND PHYSIOLOGY

For July, 1922.

July—			
1	By balance		$ 200.89
28	To Jas. McCaskill, express	$ 6.46	
31	To balance	194.43	
		$ 200.89	

INCIDENTAL

For July, 1922.

July—			
1	By balance		$ 3,561.46
22	By cash collected		237.56
			$ 3,799.02

7	To A. Scofield, expense on trip to A. & M.	$ .75	
15	To laundry laborers, work on campus	17.50	
25	To Columbus Ice & Coal Co., ice hook	.80	
26	To Miss Annie Stevenson, steno work	4.58	
30	To balance	3,775.39	
		$ 3,799.02	

INFIRMARY

For July, 1922.

July—			
31	To balance	$ 454.27	

INTERMEDIATE

For July, 1922.

July—			
31	By balance		$ 83.75

KINDERGARTEN

For July, 1922.

July—			
31	By balance		$ 101.39

LYCEUM

For July, 1922.

July—			
31	By balance		$ 4,239.73

MARSHALL FUND

For July, 1922.

July—			
31	By balance		$ 541.49

MILLINERY

For July, 1922.

July—			
1	By balance		$ 449.44
7	By cash collected		29.00
			$ 478.44
31	To balance	$ 478.44	

MUSIC

For July, 1922.

July—			
1	By balance		$ 4,897.26
1	To teachers' salaries for June	$ 1,166.66	
31	To balance	3,730.60	
		$ 4,897.26	

PETTY CASH
For July, 1922.

July—			
1	To balance	$ 750.00	
7	By cash dept.		$ 300.00
31	By balance		450.00
			$ 750.00

PHYSICS
For July, 1922.

July—		
31	To balance	$ 4.91

PRINTING
For July, 1922.

July—		
31	To balance	$ 1,073.46

PRIMARY
For July, 1922.

July—		
31	By balance	$ 17.44

BRYAN SCHOLARSHIP
For July, 1922.

July—		
31	By balance	$ 204.18

REPAIR ACCOUNT
For July, 1922.

July—		
31	To balance	$ 85.69

JANE POWER SCHOLARSHIP
For July, 1922.

July—		
31	By balance	$ 25.23

CLASS OF 1912 SCHOLARSHIP
For July, 1922.

July—		
31	By balance	$ 135.00

GREATER M. S. C. W. SCHOLARSHIP
For July, 1922.

July—		
31	By balance	$ 105.32

NONA ARCHER BELL SCHOLARSHIP
For July, 1922.

July—		
31	By balance	$ 270.80

ADELE EVERITTE SCHOLARSHIP

For July, 1922.

July—			
31	By balance		$ 100.00

STUDENT LABOR

For July, 1922.

July—			
31	To balance	$ 3,007.60	

STUDENT ACTIVITIES

For July, 1922.

July—			
31	By balance		$ 3,824.06

ATHLETIC LEAGUE

For July, 1922.

July—			
31	To balance	$ 951.17	

CIVIC LEAGUE

For July, 1922.

July—			
31	To balance	$ 42.89	

THE SPECTATOR

For July, 1922.

July—			
1	To balance	$ 1,111.00	
28	To Prentice O'Rear, P. M., stamps	7.88	
		$ 1,118.88	
30	By balance		$ 1,118.88

STUDENT GOVERNMENT

For July, 1922.

July—			
30	To balance	$ 503.21	

R. E. WILBORN LOAN FUND

For July, 1922.

July—			
30	By balance		$ 60.00

SURPLUS

For July, 1922.

July—			
31	By balance		$ 330.70

SUPPORT

For July, 1922.

July—			
1	By balance		$15,764.12
20	To officers' and teachers' salaries for June	$12,198.32	
30	To balance	3,565.88	
		$15,764.12	

ACCRUED INTEREST

For August, 1922.

August—			
1	By balance		$ 5,325.18
4	To M. C. Vander, collector, water for July, lease hold taxes	$ 40.18	
5	To Prentice O'Rear, P. M., cards for Dean's off.	1.00	
14	To Prentice O'Rear, P. M., stamped envelopes for President's and Dean's office	80.00	
15	To Edwin D. Presey, dues to Ass'n of College	15.00	
30	To balance	5,189.00	
		$ 5,325.18	

APPLIED ART

For August, 1922.

August—			
1	By balance		$ 35.59
20	By cash collected		3.00
			$ 38.59
30	To balance	$ 38.59	

BOTANY, BIOLOGY AND GEOLOGY

For August, 1922.

August—			
1	By balance		$ 54.10
19	To laundry laborers, labor	$ 2.37	
30	To balance	51.73	
		$ 54.10	

BOARDING ACCOUNT

For August, 1922.

August—			
1	By balance		$13,123.99
31	By cash collected		45.90
			$13,169.89
1	To American Disinfectant Co., disinfectant	$ 69.14	
2	To American Laundry Mach., repairs for ldry.	26.76	
	To J. R. Randall, house rent, July	50.00	

5	To Jas. Cholona, peppers	3.50	
19	To M. & O. R. R. Co., frt on washing tubs	54.99	
	To Jas. McCaskill, express	7.86	
21	To Selig Co., disinfectants	40.10	
28	To M. & O. R. R. Co., frt on pitchers	2.05	
30	To balance	12,915.49	
		$13,169.89	

BOARD OF TRUSTEES
For August, 1922.

August—			
1	To balance	$ 1,190.56	
3	To A. B. Schauber, exp. of Board of Trustees	350.00	
21	To W. C. Trotter, trustee exp. to college	26.46	
		$ 1,567.02	
30	By balance		$ 1,567.02

BOOKS AND PERIODICALS
For August, 1922.

August—			
1	To balance	$ 799.29	
	To Sou. R. R. Co., frt on books	9.64	
		$ 808.93	
30	By balance		$ 808.93

CAMPUS IMPROVEMENT
For August, 1922.

August—			
1	To balance	$ 281.30	
	To laundry laborers, payroll No. 3564	7.50	
5	To W. H. Bowlin, concrete walk	160.00	
	To laundry laborers, payroll No. 3566	55.00	
12	To laundry laborers, imp. grounds	55.00	
17	To laundry laborers, payroll No. 3569	55.00	
26	To laundry laborers, payroll No. 3570	49.50	
31	To Broken Dollar Store, nails, files, etc.	2.00	
		$ 1,321.00	
31	By balance		$ 1,321.00

CHEMISTRY
For August, 1922.

August—			
31	By balance		$ 156.47

DRESSMAKING
For August, 1922.

August—			
31	By balance		$ 17.71

DOMESTIC SCIENCE
For August, 1922.

August—			
31	To balance	$ 341.98	

FINE ART
For August, 1922.

August—			
31	By balance		$ 173.81

FURNITURE ACCOUNT
For August, 1922.

August—			
1	By balance		$ 2,563.87
31	By cash collected		4.75
			$ 2,568.62
5	To Baucum & Hunter, mattresses	$ 70.50	
	To laundry laborers, payroll No. 3566	16.50	
	To Banks Hdw. Co., tacks	1.80	
	To Weaver & Harrington, paints, brushes, etc.	52.50	
12	To Baucum & Hunter, mattresses	76.50	
	To laundry laborers, impro. grounds	21.00	
19	To laundry laborers, payroll No. 3569	21.00	
26	To laundry laborers, payroll No. 3570	7.00	
31	To Baucum & Hunter, 2 mattresses	9.00	
	To balance	2,292.82	
		$ 2,568.62	

GEOGRAPHY
For August, 1922.

August—			
31	By balance		$ 79.08

HEAT, LIGHT, WATER, PUBLIC BUILDINGS AND CAMPUS
For August, 1922.

August—			
31	By balance		$ 488.00

HYGIENE, BACTERIOLOGY AND PHYSIOLOGY
For August, 1922.

August—			
1	By balance		$ 194.43
5	To Arthur H. Thomas Co., supplies	$ 34.53	
19	To Jas. McCaskill, express	1.30	
31	To balance	158.60	
		$ 194.43	

INCIDENTAL

For August, 1922.

August—			
1	By balance		$ 3,775.39
31	By cash collected		72.11
			$ 3,847.50
1	To H. C. Foreman, shoeing mule	$ 1.50	
	To laundry laborers, payroll No. 3564	17.50	
	To Cumberland Tel. & Tel. Co., August rent and July tolls	16.35	
	To Columbus L. & P. Co., current and gas	63.42	
	To Columbus Auto Co., gas and oil for July	13.10	
	To T. J. Locke, feed for July	10.55	
	To American Disinfecting Co., disinfectants	69.14	
2	To Divelbiss, paper, ledger leaves, binders, etc.	22.80	
4	To M. C. Vanderver, lease hold taxes	21.16	
	To Western Union Tel. Co., messages for July	2.80	
7	To Charlotte Chair Co., 3 samples chairs	19.00	
16	To laundry laborers, payroll No. 3568	17.50	
19	To Jas. McCaskill, express	3.15	
31	To Payroll No. 3571, janitor service	17.50	
21	To Selig Co., disinfectants	40.10	
31	To Jas. McCaskill, express	4.22	
	To Mississippi School Supply Co., erasers	9.00	
	To Broken Dollar Store, nails, files, etc.	.65	
	To Thomas Locke, feed	10.25	
	To Columbus Auto Co., gas, oil, etc.	13.78	
	To H. C. Foreman, shoes on mule	1.50	
	To City of Columbus, water for August	10.02	
	To Columbus Ry, L. & P. Co., power and light	69.02	
	To Western Union Tel. Co., messages	2.10	
	To Postal Tel. Co., bids, etc.	8.40	
	To Cumberland Tel. & Tel. Co., service for Aug.	11.40	
	To balance	3,371.59	
		$ 3,847.50	

INFIRMARY

For August, 1922.

August—			
31	To balance	$ 454.27	

INTERMEDIATE

For August, 1922.

August—			
5	To Raso L. Wyatt, books for Dept.	$ 10.00	
31	To balance	73.75	
		$ 83.75	
1	By balance		$ 83.75

KINDERGARTEN
For August, 1922.

August—			
31	By balance		$ 101.39

LYCEUM
For August, 1922.

August—			
31	By balance		$ 4,239.73

MARSHALL FUND
For August, 1922.

August—			
31	By balance		$ 541.49

MILLINERY
For August, 1922.

August—			
1	By balance		$ 478.44
14	To Mrs. J. H. Young, expenses to St. Louis	$ 100.00	
31	To Jas. McCaskill, express	2.97	
31	To balance	375.47	
		$ 478.44	

MUSIC
For August, 1922.

August—			
1	By balance		$ 3,730.60
31	To teachers' salaries for August	$ 1,166.66	
	To balance	2,563.94	
		$ 3,730.60	

PETTY CASH
For August, 1922.

August—			
31	To balance	$ 450.00	

PHYSICS
For August, 1922.

August—			
1	To balance	$ 4.91	
31	To Jas. McCaskill, express	.73	
		$ 5.64	
31	By balance		$ 5.64

PRINTING

For August, 1922.

August—			
1	To balance	$ 1,073.46	
2	To Columbus Dispatch, ads for bids	4.35	
31	To Columbus Commercial, bids, etc.	35.30	
		$ 1,113.11	
31	By balance		$ 1,113.11

PRIMARY

For August, 1922.

August—			
31	By balance		$ 17.44

REPAIR ACCOUNT

For August, 1922.

August—			
1	To balance	$ 85.69	
	To Broken Dollar Store, nails	.62	
21	To M. & O. R. R. Co., frt on pipes	19.36	
		$ 105.67	
31	By balance		$ 105.67

BRYAN SCHOLARSHIP

For August, 1922.

August—			
31	By balance		$ 204.18

JANE POWER SCHOLARSHIP

For August, 1922.

August—			
1	By balance		$ 25.23
31	By cash collected		80.00
			$ 105.23
	To balance	$ 105.23	

CLASS OF 1912 SCHOLARSHIP

For August, 1922.

August—			
31	By balance		$ 135.00

GREATER M. S. C. W. SCHOLARSHIP

For August, 1922.

August—			
31	By balance		$ 105.32

NONA ARCHER BELL SCHOLARSHIP

For August, 1922.

August—			
31	By balance		$ 270.80

ADELE EVERITTE SCHOLARSHIP
For August, 1922.

August—			
31	By balance		$ 100.00

STUDENT LABOR
For August, 1922.

August—			
31	To balance	$ 3,007.60	

STUDENT ACTIVITIES
For August, 1922.

August—			
31	By balance		$ 3,824.06

ATHLETIC LEAGUE
For August, 1922.

August—			
31	To balance	$ 951.17	

CIVIC LEAGUE
For August, 1922.

August—			
31	To balance	$ 42.89	

THE SPECTATOR
For August, 1922.

August—			
31	To balance	$ 1,118.88	

STUDENT GOVERNMENT
For August, 1922.

August—			
31	To balance	$ 503.21	

R. E. WILBORN LOAN FUND
For August, 1922.

August—			
31	By balance		$ 60.00

SURPLUS
For August, 1922.

August—			
31	By balance		$ 330.70

SUPPORT
For August, 1922.

August—			
1	By balance		$ 3,565.80
24	By cash		27,300.00
			$30,865.80

1	To salaries for July	$11,542.49	
31	To balance	19,323.31	
		$30,865.80	

SMITH-HUGHES FUND
For August, 1922.

August—			
31	By balance		$ 2,304.16

ACCRUED INTEREST
For September, 1922.

September—			
1	By balance		$ 5,189.00
8	To Prentice O'Rear, P. M., deposit on stamped envelopes	$ 1.92	
13	To Dr. J. C. Fant, expense from June 22 to Sept. 12	40.11	
7	To Prentice O'Rear, P. M., stamps	1.00	
21	To balance	5,145.97	
		$ 5,189.00	

BOTANY, BIOLOGY AND GEOLOGY
For September, 1922.

September—			
1	By balance		$ 51.73
20	By cash collected		279.00
			$ 330.73
9	To Jas. McCaskill, express	$ 4.02	
21	To balance	326.71	
		$ 330.73	

BOARDING ACCOUNT
For September, 1922.

September—			
1	By balance		$12,915.49
20	By cash collected		15,527.50
			$28,442.99
1	To officers' and teachers' salaries for August	$ 266.66	
2	To J. R. Randall, rent on house for August	50.00	
	To J. A. Perkerson, frt and drayage	5.00	
4	To Weaver & Harrington, enamel, etc.	39.10	
7	To J. A. Perkerson, frt and drayage	20.04	
9	To Jas. McCaskill, proctor, express	.83	
	To Cumberland Tel. & Tel. Co., service	23.50	
	To laundry laborers, payroll No. 3574 & 3573	50.00	
	To J. Apearries, 24 gallons honey	32.40	

	To Sou. Ry. Co., laundry supplies	8.53
	To Jas. McCaskill, frt on pickles, etc.	19.94
11	To M. & O. R. R. Co., frt on maps	2.29
	Mrs. Joe Bishop 8 days board	8.00
	To Laundry laborers, payroll No. 3575	5.00
12	To Sou. Ry Co., 2 crates, March	1.92
14	To M. & O. R. R. Co., frt on furniture	.62
15	To W. H. Helens, 37 lbs beans	1.85
	To L. Weathersby, sweet potatoes	19.25
16	To Mrs. W. T. Freeman, beans and corn	3.00
	To laundry laborers, payroll No. 3576	208.25
18	To M. & O. R. R. Co., frt on furniture and toilet paper	7.87
19	To Mrs. J. A. Dale, 4 bottles extract	4.60
20	To Etta Eckles, cash on account	48.00
	To Ethel Ogden, cash on account	15.00
	To Eugenia Meeks, cash on account	23.00
	To Alice M. Magee, cash on account	15.00
	To Sou. Ry Co., frt on coal	151.85
21	To balance	27,411.49
		$28,442.99

BOARD OF TRUSTEES
For September, 1922.

September—			
21	To balance	$ 1,567.02	

BOOKS AND PERIODICALS
For September, 1922.

September—			
21	To balance	$ 808.93	

CAMPUS IMPROVEMENT
For September, 1922.

September—			
1	To balance	$ 1,321.00	
	To J. T. Elliott, mowing campus	21.00	
2	To laundry laborers, payroll No. 3572	30.00	
9	To laundry laborers, payroll No. 3574	55.50	
15	To J. T. Elliott, mowing grass	18.00	
16	To laundry laborers, payroll No. 3578	62.25	
		$ 1,507.75	
21	By balance		$ 1,507.75

CHEMISTRY
For September, 1922.

September—			
1	By balance		$ 156.47
20	By cash collected		452.50
			$ 608.97
21	To balance	$ 608.97	

DRESSMAKING
For September, 1922.

September—			
21	By balance		$ 17.71

DOMESTIC SCIENCE
For September, 1922.

September—			
1	To balance	$ 341.98	
9	To Jas. McCaskill, express	1.13	
14	To M. & O. R. R. Co., frt on furniture	3.99	
		$ 347.10	
13-20	By cash collected		$ 270.00
21	By balance		77.10
			$ 347.10

FACULTY CLUB
For September, 1922.

September—			
8	To C. & G. R. R. Co., frt on dishes	$ 4.28	
14	To M. & O. R. R. Co., frt on furniture	14.29	
16	To Sou. Ry Co., frt on range	8.98	
18	To M. & O. R. R. Co., frt on furniture	20.36	
		$ 47.91	
21	By balance		$ 47.91

FINE ART
For September, 1922.

September—			
1	By balance		$ 173.81
1-20	By cash collected		10.00
			$ 183.81
21	To balance	$ 183.81	

FURNITURE ACCOUNT
For September, 1922.

September—			
1	By balance		$ 2,292.82
12	To Sou. Ry Co., frt on iron beds	$ 131.93	
21	To balance	2,160.89	
		$ 2,292.82	

GEOGRAPHY
For September, 1922.

September—			
21	By balance		$ 79.08

HEAT, LIGHT, WATER, PUBLIC BUILDINGS AND CAMPUS
For September, 1922.

September—			
1	By balance		$ 488.00
20	By cash collected		145.00
			$ 633.00
21	To balance	$ 633.00	

HYGIENE, BACTERIOLOGY AND PHYSIOLOGY
For September, 1922.

September—			
1	By balance		$ 158.60
20	By cash collected		42.00
			$ 200.60
21	To balance	$ 200.60	

INCIDENTAL
For September, 1922.

September—			
1	By balance		$ 3,371.59
1-20	By cash collected		5,908.80
			$ 9,280.39
2	To J. A. Perkerson, frt and drayage	$ 5.95	
	To H. E. King, ice tickets	2.41	
9	To laundry laborers, payroll No. 3574	32.60	
16	To H. Winters, 1 ice book	.80	
	To laundry laborers, payroll No. 3580	147.30	
21	To balance	9,091.34	
		$ 9,280.39	

INFIRMARY
For September, 1922.

September—			
1	To balance	$ 454.27	
	To Smith and Taggert, onions	1.60	
9	To Cumberland Tel. & Tel. Co., service	7.50	
16	To laundry laborers, payroll No. 3580	8.00	
21	To balance	1,025.63	
		$ 1,497.00	
1-20	By cash collected		$ 1,497.00

INTERMEDIATE
For September, 1922.

September—			
1	By balance		$ 73.75
20	To Sarah Fields 1 and one-quarter day's work	$ 1.25	
21	To balance	72.50	
		$ 73.75	

KINDERGARTEN
For September, 1922.

September—			
21	By balance		$ 101.39

LYCEUM
For September, 1922.

September—			
1	By balance		$ 4,239.73
1-20	By cash collected		1,662.00
			$ 5,901.73
21	To balance	$ 5,901.73	

MARSHALL FUND
For September, 1922.

September—			
21	By balance		$ 541.49

MILLINERY
For September, 1922.

September—			
1	By balance		$ 375.47
9	To Jas. McCaskill, express	$ .60	
21	To balance	374.87	
		$ 375.47	

MUSIC
For September, 1922.

September—			
1	By balance		$ 2,563.94
6-20	By cash collected		2,513.00
			$ 5,076.94
1	To teachers' salary for August	$ 1,166.66	
21	To balance	2,563.94	
		$ 5,076.94	

PETTY CASH
For September, 1922.

September—			
1	To balance	$ 450.00	
8	To H. Winters, petty cash	150.00	
		$ 600.00	
21	By balance		$ 600.00

PHYSICS
For September, 1922.

September—			
21	To balance	$ 5.64	

PRINTING
For September, 1922.

September—			
21	To balance	$ 1,113.11	

PRIMARY
For September, 1922.

September—			
21	By balance		$ 17.44

REPAIR ACCOUNT
For September, 1922.

September—			
1	To balance	$ 10.56	
21	To balance	144.33	
		$ 250.00	
20	By cash collected		$ 250.00

BRYAN SCHOLARSHIP
For September, 1922.

September—			
21	By balance		$ 204.18

JANE POWER SCHOLARSHIP
For September, 1922.

September—			
21	Balance		$ 105.23

CLASS OF 1922 SCHOLARSHIP
For September, 1922.

September—			
21	Balance		$ 135.00

GREATER M. S. C. W. SCHOLARSHIP
For September, 1922.

September—			
21	Balance		$ 105.32

NONA ARCHER BELL SCHOLARSHIP
For September, 1922.

September—			
21	Balance		$ 270.80

ADELE EVERETTE SCHOLARSHIP
For September, 1922.

September—			
21	Balance		$ 100.00

STUDENT LABOR
For September, 1922.

September—			
21	Balance	$ 3,007.60	

STUDENT ACTIVITIES

For September, 1922.

September—			
1	Balance		$ 3,824.06
13-20	By cash collected		2,216.00
			$ 6,040.06
September—			
16	To Athletic League	$ 951.17	
	Civic League	42.89	
	The Spectator	1,118.88	
	Student Government	503.21	
21	Balance	3,423.91	
		$ 6,040.06	

ATHLETIC LEAGUE

For September, 1922.

September—			
1	Balance	951.17	
16	To Laundry Laborers, pay roll No. 3582	16.50	
		$ 967.67	
September—			
16	By Student Activities		$ 951.17
21	By balance		16.50
			$ 967.67

CIVIC LEAGUE

For September, 1922.

September—			
1	Balance	$ 42.89	
16	By Student Activities		$ 42.89

THE SPECTATOR

For September, 1922.

September—			
1	Balance	$ 1,118.88	
16	By Student Activities		$ 1,118.88

STUDENT GOVERNMENT

For September, 1922.

September—			
1	Balance	$ 503.21	
16	By Student Activities		$ 503.21

R. E. WILBORN LOAN FUND

September—			
21	Balance		$ 60.00

SURPLUS

For September, 1922.

September—			
21	Balance		$ 330.70

SUPPORT

For September, 1922.

September—			
1	Balance		$19,323.31
	To Teachers & Officers salaries for Aug.	$11,392.45	
21	Balance	7,930.86	
		$19,323.31	

SECOND PART OF SEPTEMBER 1922

BOOK BALANCED FROM SEPTEMBER 21, TO OCTOBER 1, 1922

ACADEMIC ACCOUNT

For September, 1922.

September—			
21	By Support		$ 500.00
30	To Balance	$ 500.00	

ACCRUED INTEREST

For September, 1922.

September—			
21	Balance		$ 5,145.97
	To H. E. King, expense Acct. to Memphis to see about furniture	$ 24.94	
27	Jas. H. Brickell, premium policy for H. Winters	25.00	
	Prentiss O'Rear, P. M., 1000 printed envelopes	20.00	
30	Prentiss O'Rear, P. M. Bulletin July, Aug. Sept.	4.55	
	Hinds Hayden & Eldridge, Registers	28.50	
	Balance	5,042.98	
		$ 5,145.97	

APPLIED ART

For September, 1922.

September—			
21	Balance		$ 38.59
	By Support		150.00
21-30	By cash collected		115.50
			$ 304.09
September—			
30	To Banks Hdw. Co., sash cords	$ 3.00	
	Banks Hdw. Co., knives and scissors	5,10	
	Balance	283.99	
		$ 304.09	

BOTANY, BIOLOGY AND GEOLOGY

For September, 1922.

September—			
21	Balance		$ 326.71
	By Support		500.00
30	By cash collected		223.00
			$ 1,049.71
September—			
26	To The General Biological Supply House, sup...	$ 24.46	
	Spencer Luis Co., supplies	19.68	
	Branch & Lamb, Optical Co., supplies	355.59	
	Central Scientific Co., supplies	44.44	
30	Southern Biological Supply Co., cray fish, frogs, etc.	56.03	
	Banks Hdw. Co., knives & scissors	1.80	
30	To Balance	547.71	
		$ 1,049.71	

BOARDING ACCOUNT

For September, 1922.

September—			
21	Balance		$27,411.49
21-30	By cash collected		14,406.75
			$41,818.24
21	To V. C. Whittock, beans and greens	$ 36.13	
	J. A. Perkerson, drayage on furniture	5.38	
22	T. P. Williamson, for 300lb. butterbeans	15.00	
23	Jas. A. Perkerson, drayage on coal and freight	49.41	
	Laundry Laborers, pay roll No. 3585	135.40	
	Bertha Bond, elevator service	10.00	
	Mrs. J. A. Lawson	8.34	
	Laundry laborers, payroll No. 3586	6.75	
	Margaret Mercer, cash refund	30.00	
25	Jewell Garland, cash refund	105.00	
	J. H. Stevens & Son, 109lbs. B. Bacon	35.97	
26	American Laundry Machine Co., laundry stove	7.00	
	Cabell-Irby Co., clear lamps	207.28	
	Meridian Candy Co., 8 doz. brooms	46.00	
	Hursch Mfg. Co., valves	90.00	
	Taylor Paper Co., toilet paper	331.25	
26	To Wm. Walker & Co., ozonite	206.25	
	American Broom Mfg. Co., mops	31.85	
	C. A. Land, turnip greens	21.66	
27	Martha Cross, cash refund	24.65	
	Susie Henley, serving two days for the kitchen	2.50	
	Rieley Harmick, Cash refund	24.65	

	W. J. Friday, green pepper	.50
	Columbus Trans. Co., hauling furniture	.80
	Lutes-St. Clair Co., washers, etc.	428.09
	Jessie Brewer, cash refund	22.50
	Cooper Land, 55 doz. ears corn	6.60
	V. C. Whittock, beans & turnips	21.72
30	Mrs. J. O. Lawson, elevator service	10.00
	Bertha Pounds, elevator service	10.00
	Mr. B. Strass, Mildred withdrawing	24.00
	T. P. Williamson, 1798 lbs. sweet potatoes	17.98
	Laundry laborers, pay roll No. 3590-3591	682.69
	J. A. Perkerson, drayage & freight	.70
	Rosa M. Conger, salary for September	100.00
	Bessie Curry, salary for September	150.00
	C. D. Walker, salary for September	100.00
	H. Winters, salary for September	166.66
26	Phoenix Supply Co., laundry supplies	306.16
30	Laundry laborers, pay roll No. 3592	51.25
	Laundry laborers, pay roll No. 3593	15.00
	W. I. Walton, Sept. salary	100.00
	T. P. Williams, sweet potatoes	16.53
	W. C. Whittock, beans & greens	34.20
	Swift & Co., meats	195.87
	Hirsch Bros. & Co., pickles	143.66
	Armour & Co., bacon Good Cow, Etc.	725.88
	Shapleigh Hdw. Co., water pitchers, knives forks, etc.	276.41
	Thomas J. Locke, groceries for Sept.	2,659.02
	American Disinfectant Co., scrub soap, etc.	68.60
	Columbus Ice Cream & Creamery Co., cream and butter	425.69
	Morgan & Hamilton, 8 crts. tomatoes	6.80
	Columbus Market Co., roasts	15.01
	Albert Pick & Co., silver and dishes	1,031.44
	L. L. Locke & Bro. 9 bunches bananas	29.25
	The Fleishman Co., yeast	6.66
	McGowan, Pegues Sherrod Hdw. Co., night latches and hatchets	7.00
	Krey Packing Co., bacon	474.36
	H. C. Foreman, shoes on mule & horse	11.50
	Banks Hdw. Co., sash cords, cooler, etc.	6.00
	Sharpleigh Hdw. Co., spoons	42.61
	Columbus Ry. Lt. & Power Co., light & power	186.10
	Lock's Variety Store, plates, spoons, etc.	2,942.58
	Columbus Ice & Coal Co., ice for Sept.	147.00
	Chris Reuter, lettuce	37.50
	Cabell-Irby Co., lamps	96.60
	Robertson & Co., groceries	151.75

Cliff Golden, switches and sockets	19.85
J. V. Boring, eggs	150.50
Smith Grocery Co., cheese	6.00
City of Columbus, water for Sept.	57.69
Cumberland Tel. & Tel. Co., service for Sept.	9.50
Smith & Toggart, groceries	7.80
F. W. Woolworth, Co., paper, etc.	1.00
To Balance	28,065.76
	$41,818.24

BOARD OF TRUSTEES
For September, 1922.

September—			
21	Balance	$ 1,567.02	
22	To Bee King, expense attending meeting	27.65	
26	A. B. Shauber, expense attending meeting	12.60	
	Mrs. J. C. McNair, expense attending meeting	34.56	
		$ 1,641.83	
September—			
30	By Balance		$ 1,641.83

BOOKS AND PERIODICALS
For September, 1922.

September—			
21	Balance	$ 808.93	
26	To The New York Times, sub. for year	9.60	
	The Times Picayune, sub. for year	6.30	
	The H. W. Wilson Co., sub. for catalogue	1.00	
	Gaylard Bros., files, ink, etc.	25.05	
	Divelbiss, office supplies	11.45	
	Herman Goldberger, books	291.45	
	University of Chicago Press, books	.98	
30	F. M. Faxon Co., sub. to magazine	6.26	
	Rand McNally & Co., two atlas's	35.00	
	Southern West News Co., supplies books	125.14	
	National Library Binding Co., dictionaries	224.20	
	American Medical Asso. Journals	6.00	
	Superintendent of Documents	4.15	
	Jackson Daily News, subscription	5.85	
		$ 1,561.36	
September—			
30	By Balance		$ 1,561.36

CAMPUS IMPROVEMENT

For September, 1922.

September—			
21	Balance	$ 1,507.75	
30	To Laundry laborers, pay roll No. 3591	50.00	
	Banks Hdw. Co., cooler and sash cords	16.50	
		$ 1,574.25	
September—			
30	By Balance		$ 1,574.25

CHEMISTRY

For September, 1922.

September—			
21	Balance		$ 608.97
	By support		1,250.00
30	By cash		420.00
			$ 2,278.97
September—			
25	To M. & O. R. R. frt. on Lab. fixtures	6.37	
27	Central Scientific Co., supplies for Department	228.55	
	Annie Clare Mayfield, refund	5.00	
	Columbus Ry. Lt. & Power Co., light and power	1.00	
	Balance	2,038.05	
		$ 2,278.97	

COMMERCIAL DEPARTMENT.

For September, 1922.

September—			
30	Balance		$ 774.00

DRESSMAKING

For September, 1922.

September—			
30	Balance		$ 88.96

DOMESTIC SCIENCE

For September, 1922.

September—			
21	Balance	$ 77.10	
	By Support		$ 750.00
30	By cash		410.00
			$ 1,160.00
September—			
23	To Sarah Alexander, work at Pract. home	$ .75	
30	Tom McIntyre, plumbing & supplies	116.00	
	Central Scientific Co., scale & thermometers	96.48	
	Columbus Lt. & Power Co., light and power	2.60	

	Robertson & Co., groceries	21.48
	L. J. Frank & Co., hen feed	1.95
	Balance	843.64
		$ 1,160.00

For September, 1922.

FACULTY CLUB

September—			
21	Balance	$ 47.91	
26	To John Van Range Co., range, etc.	196.00	
	Banks Hdw. Co., refrigerator & wedge	110.00	
27	M. & O. R. R. Co., frt. on furniture	17.10	
	Columbus Trans. Co., hauling furniture	10.00	
	J. A. Perkerson, drayage & frt.	3.50	
	Armstrong Furniture Co., furniture	1,753.48	
	Loveman Joseph & Loeb, draperies & curtains	773.61	
	Tom McIntyre, plumbing & supplies	101.91	
	Albert Pick & Co., silver & dishes	142.89	
	Barnes Inc., leaking pans and patty irons	12.99	
	Loebs Variety Store, plates, spoons, and knives	591.41	
30	Gunter Brothers, tables, chairs, & dressers	313.05	
	Banks Hdw. Co., jars, knives, etc.	13.90	
		$ 4,087.86	
September—			
30	By Balance		$ 4,087.86

FINE ART

For September, 1922.

September—			
21	Balance		$ 183.81
	By Support		150.00
30	By Cash		50.00
			$ 383.81
	To Balance	$ 383.81	

FURNITURE ACCOUNT

For September, 1922.

September—			
21	Balance		$ 2,160.89
30	By Balance		2,750.52
			$ 4,911.41
21	To J. A. Perkerson, drayage on furniture	$ 4.75	
26	Joseph Turk Mfg. Co., furniture	651.07	
30	Gunter Brothers, table, chairs, dressers	3,625.59	
	G. V. Manufacturing Co., study tables	630.00	
		$ 4,911.41	

GEOGRAPHY

For September, 1922.

September—			
30	Balance		$ 79.08

HEAT, LIGHT, WATER, PUBLIC BUILDING AND CAMPUS

For September, 1922.

September—			
21	Balance		$ 633.00
30	By Cash		135.00
			$ 768.00
	To Balance	$ 768.00	

HYGIENE, BACTERIOLOGY, AND PHYSIOLOGY

For September, 1922.

September—			
21	Balance		$ 200.60
	By Support		576.50
30	By Cash		107.00
			$ 884.10
23	To W. L. Dowdles, cabinet work	$ 95.00	
26	C. H. Stalting Co., spirometer	26.40	
	L. E. Knott, Apparatus Co., muscles	1.60	
	Baurch & Lamb, Optical Co., supplies	611.70	
27	Prentiss O'Rear, P. M. Stamps	2.00	
30	Columbus Ry. Lt. & Power Co., light & power	1.00	
	Banks Hdw. Co., jars, knives & scissors	.20	
	To F. M. Jacob, sharpening scissors etc.	2.00	
	Balance	144.20	
		$ 884.10	

INCIDENTAL

For September, 1922.

September—			
21	Balance		$ 9,091.34
30	By cash		5,189.00
			$14,280.34
September—			
23	To Laundry Laborers, payroll No. 3584	$ 49.50	
	To Margaret Mercer, cash refund	10.00	
25	Jewell Garland, cash refund	8.00	
26	To Banks Hdw. Co., refrigerator wedge	.60	
	To Royal Typewriter Co., 3 Royals	136.50	
	To Divelbiss, supplies	82.65	
	To Mississippi School Supply Co., crayon	23.50	
27	To Martha Cross, cash refund	10.00	

	To Ruby Hamrick, cash refund	10.00
	To Underwood Typewriter Co., 10 typewriters	454.75
	To Bertha Ponds, elevator service	10.00
	To Jessie Brewer, cash refund	10.00
30	To Laundry Laborers, pay roll No. 3591	17.50
	To Columbus Ice & Coal Co., one ice book	.80
	To Laundry Laborers, payroll No. 3592	51.25
	To Mrs. Annie Gunter, house rent	50.00
	To Columbus Auto Co., gas, oil, etc.	12.13
	To Tom McIntyre, plumbing & supplies	83.35
	To American Disinfecting Co., scrub soap	68.61
	To Bank Hdw. Co., sash cord, & cooler	4.50
	To Kaufman Brothers, material	1.00
	To Columbus Ry. Lt. & Power Co., light & power	77.87
	To Postal Telegraph Co., messages for Sept.	6.40
	To City of Columbus, water for Sept.	1.50
	To Cumberland Tel. & Tel Co., service for Sept.	36.68
	To Balance	13,063.25
		$14,280.34

INFIRMARY

For September, 1922.

September—			
21	Balance		$ 1,025.63
30	By cash		1,386.00
			$ 2,411.63
September—			
23	To Margaret Mercer, cash refund	3.00	
	To Jewell Garland, cash refund	5.00	
27	Martha Cross, cash refund	3.00	
	To Ruby Hamrick, cash refund	3.00	
	To Jessie Brewer, cash refund	3.00	
30	To Mr. B. Strass, Mildred Strass, refund	3.00	
	To J. A. Perkerson, drayage	.63	
	To Laundry Laborers, payroll No. 3593	22.50	
	To A. S. Aloe Co., cotton, scissors, knives, etc	22.45	
	To Columbus Ry. Lt. & Power Co., light & power	9.96	
	To Columbus Tel & Tel. Co., service for Sept.	2.15	
	To Smith & Toggart, groceries	2.15	
	To Balance	2,331.79	
		$ 2,411.63	

INTERMEDIATE

For September, 1922.

September—			
21	Balance		$ 72.50
30	By cash		247.00
			$ 319.50
	To Balance	$ 319.50	

KINDERGARTEN

For September, 1922.

September—			
21	Balance		$ 101.39
30	By cash		445.50
			$ 546.89
	To Balance	$ 546.89	

LYCEUM

For September, 1922.

September—			
21	Balance		$ 5,901.73
30	By cash		1,449.00
			$ 7,350.73
23	To Margaret Mercer, cash refund	$ 3.00	
25	To Jewell Garland, cash refund	3.00	
30	To Cash refunds 4 girls withdrawing	12.00	
	To balance	7,332.73	
		$ 7,350.73	

MARSHALL FUND

For September, 1922.

September—			
30	Balance		$ 541.49

MILLINERY

For September, 1922.

September—			
21	Balance		$ 374.87
	By support		72.25
			$ 447.12
September—			
30	To Rosenthal & Sloan Cer. Co., hats	$ 23,51	
	To Levis-Zukoski Merc. Co., hats & material	205.89	
	To Banks Hdw. Co., scissors	1.50	
30	To balance	216.22	
		$ 447.12	

MUSIC

For September, 1922.

September—			
21	Balance		$ 3,910.28
30	By cash		4,079.25
			$ 7,989.53
September—			
30	To Columbus Ry. Lt. & Power Co., light & power	$ 10.36	
	To Balance	7,979.17	
		$ 7,989.53	

PETTY CASH

For September, 1922.

September—			
30	Balance	$ 600.00	

PHYSIOLOGY

For September, 1922.

September—			
30	By cash		$ 2.00
	To balance	$ 2.00	

PHYSICS

For September, 1922.

September—			
21	Balance	$ 5.64	
26	To Central Scientific Co., supplies	276.68	
30	To Balance	122.68	
		$ 405.00	
	By support		$ 405.00

PRINTING

For September, 1922.

September—			
21	Balance	$ 1,113.11	
26	To Dement Printing Co., printed sheets, rules	52.18	
30	To Columbus Commercial, hand books, programs, etc.	47.90	
	To Columbus Printing Co., cards, blanks, etc.	66.50	
		$ 1,279.69	
September—			
30	By balance		$ 1,279.69

PRIMARY

For September, 1922.

September—			
21	Balance		$ 17.44
30	By cash		209.50
			$ 226.94
	To balance	$ 226.94	

REPAIR ACCOUNT

For September, 1922.

September—			
21	Balance		$ 144.33
26	To John M. Land, repair & glass	$ 12.00	
30	To Bank Hdw. Co., sash cord	3.00	
	To Balance	129.33	
		$ 144.33	

BRYAN SCHOLARSHIP
For September, 1922.

September—			
21	Balance		$ 204.18
23	Virginia Collins, cash loan	$ 30.00	
30	Balance	174.18	
		$ 204.18	

JANE POWER SCHOLARSHIP
For September, 1922

September—			
30	Balance		$ 105.23

CLASS OF 1912 SCHOLARSHIP
For September, 1922

September—			
30	Balance		$ 135.00

GREATER M. S. C. W. SCHOLARSHIP
For September, 1922

September—			
30	Balance		$ 105.32

NONA ARCHER BELL SCHOLARSHIP
For September, 1922.

September—			
30	Balance		$ 270.80

ADELE EVERETTE SCHOLARSHIP
For September, 1922.

September—			
30	Balance		$ 100.00

STUDENT LABOR
For September, 1922.

September—			
30	Balance	$ 3,007.60	

STUDENT ACTIVITIES
For September, 1922.

September—			
21	Balance		$ 3,423.91
30	By cash		1,936.00
			$ 5,359.91
23	To Margaret Mercer, cash refund	$ 4.00	
	To Jewell Garland, cash refund	4.00	
27	To Cash refund 4 girls withdrawing	16.00	
30	To Balance	5,335.91	
		$ 5,359.91	

ATHLETIC LEAGUE
For September, 1922.

September—			
21	Balance	$ 16.50	
30	To Laundry Laborers, payroll No. 3587	17.34	
	To Erline Atwood, extra work on athletic fields	10.50	
	To Western Union Tel. Co., messages	9.22	
	To Banks Hdw. Co., jars, knives, etc.	10.40	
	To F. W. Woolworth Co., powder & pins	1.45	
		$ 65.41	
September—			
30	By balance		$ 65.41

THE SPECTATOR
For September, 1922.

September—			
30	To the Columbus National Bank, over draft	$ 30.31	
	To The Columbus Commercial, hand books, programs	50.45	
		$ 80.76	
September—			
30	By balance		$ 80.76

STUDENT GOVERNMENT
For September, 1922.

September—			
30	To Columbus Commercial, hand books, programs	$ 77.00	
30	By Balance		$ 77.00

R. E. WILBORN LOAN FUND
For September, 1922.

September—			
30	Balance		$ 60.00

SURPLUS
For September, 1922.

September—			
30	Balance		$ 330.70

SUPPORT
For September, 1922.

September—			
21	Balance		$ 7,930.86
	To Hygiene Bact. & Phys.	$ 576.50	
	To Fine Art	150.00	
	To Applied Art	150.00	
	To Physics	405.00	
	To Commercial Dep't.	774.00	
	To Dressmaking	72.25	

	To Millinery	72.25	
	To Biology	500.00	
21	To Domestic Science	750.00	
	To Academic	500.00	
	To Chemistry	1,250.00	
30	To Denayer Geppaer Co., maps, etc.	100.06	
	To Balance	2,630.80	
		$ 7,930.86	

ACADEMIC BUILDING

For October, 1922.

October—			
31	By Lyceum Account		$ 3,000.00
	By Incidental Account		1,000.00
			$ 4,000.00
7	To Laundry Laborers, payroll No. 3596	$ 34.80	
10	To Hoosier Desk Co., desks	332.50	
12	To H. Hirshman, table damask & shades	421.05	
14	To James A. Perkerson, drayage	4.00	
31	To Boarding Account	2,942.58	
	To Locks Variety Store, dishes, etc.	52.00	
31	To Balance	213.07	
		$ 4,000.00	

ACADEMIC ACCOUNT

For October, 1922.

October—			
31	Balance		$ 500.00

ACCRUED INTEREST

For October, 1922.

October—			
21	Balance		$ 5,042.98
7	To Etta Atwell, expense to Memphis	$ 4.71	
11	To Prentice O'Rear, P. M. stamps	2.00	
13	To J. H. Brickell, bond Mrs. H. E. King	12.50	
	To Prentice O'Rear, P. M. M. stamped envelopes for President & Secretary office	12.16	
18	To Prentice O'Rear, P. M. stamps for Home Science Department	1.00	
25	To H. E. King, Sec'y. & Treas., expense to Memphis	22.44	
28	To Laundry Laborers, payroll No. 3602	11.60	
30	To Prentice O'Rear, P. M. stamps	2.00	
31	To Balance	4,974.57	
		$ 5,042.98	

APPLIED ART

For October, 1922.

October—			
2	Balance		$ 283.99
30	By cash		117.00
			$ 400.99
5	To Earnestine Frazier, cash refund	$ 1.50	
10	To Katie Mae Harrell, cash refund	1.50	
12	To Johnson & Caines, books & points	1.00	
20	To Lorraine Hays, cash refund	1.50	
31	To Practical Drawing Co., sharpeners, scissors, etc.	11.45	
	To Jas. McCaskill, express	.48	
	To Eugene Dutzgin Co., water colors	16.41	
	To F. W. Woolworth Co., crayon, balls, etc.	5.15	
	To Balance	362.00	
		$ 400.99	

BOTANY, BIOLOGY & GEOLOGY

For October, 1922.

October—			
2	Balance		$ 547.71
30	By cash		50.00
			$ 597.71
October—			
2	To Cash refunds, 5 girls withdrawing	$ 10.00	
11	To Jas. McCaskill, express	4.84	
13	To Helen Turner, cash refund	2.00	
19	To Rand McNally & Co., maps. Story of Food, etc	22.00	
31	To Jas. McCaskill, express	.63	
	To Pioneer Aquarium Co.. plants	3.70	
	To Weaver & Harrington, paints & seed	10.10	
	To Balance	544.44	
		$ 597.71	

BOARDING

For October, 1922.

October—			
2	Balance		$28,065.76
30	By cash Collected		2,316.31
31	By Academic Bldg.		2,942.58
			$33,324.65
October—			
2	To Ethel Ogden, cash refund	$ 35.75	
	To Irma Cooper Pract. house supplies	8.72	

	To W. J. Friday, peppers	2.00
	To J. A. Mehoffut, corn on the ears	9.90
	To M. & O. R. R. Frt. & Storage on pressing machine	59.84
	To Cooper Land, mustard greens	12.85
	To M. & O. R. R. 2, pressing machines	147.57
3	To Miss Bessie Curry tomatoes & chickens	11.59
	To C. F. Sherrod, milk and butter	204.00
4	To J. A. Mehoffy, corn on the ears	9.90
	To Sou. Ry. Co. Frt. on Sweeping Compound	4.25
	To J. A. Perkinson, hauling pressing machine	3.00
	To Bertha Coal Co. Coal	304.01
	To Frances Alridge, Cash on acc.	3.50
5	To Elizabeth Black, Cash on acc.	13.20
	To Mrs. W. L. Hines, Book for Lillie Shaw	1.30
	To Veo McLelland, Cash on acc.	5.00
6	To Lillie Shaw, Cash on acc.	3.50
	To Earline Atwood, Cash on acc.	3.50
	To Clarice Conn, Cash on acc.	3.50
	To Bertha Leigh, cash on acc.	3.50
7	To Mrs. J. A. Lawson, elevator service	10.00
	To Bertha Pounds, elevator service	10.00
	To Sundry Laborers, payroll No. 3596	220.47
	To W. J. Friday, green peppers	1.25
	To Hilda Groomer, cash refund	16.50
9	To A. J. Rombach, knives, forks & badge	14.50
	To Irma Cooper, pract. house supplies	4.77
10	To W. J. Friday, pimentoes	2.00
	To P. H. Murphy, Katie Mae Harrell, refund	19.50
	To Sou. Ry. Co. Frt. on car of coal	76.15
	To Mary Louise Ross. cash on acc.	1.50
11	To Veo McLelland, books, etc.	12.25
	To Jas. McCaskill, express	36.36
	To W. C. Whitlock, beans and greens	59.40
12	To J. B. Cotton, eggs and hens	25.05
	To Johnston and Caine, dye	.50
	To McGowan, Pegues & Sherrod Hdw. Co. Night Latch and stove polish	7.20
	To H. Hirschman shades and damask	242.68
	To Prentice O'Rear, P. M. C. O. D. package, sprays	2.35
	To J. I Holcomb Mfg. Co., dust pans, mops, brushes, etc.	131.69
13	To Henry L. Vaiden, 12 gal. preserves	24.00
	To Mrs. J. A. Lawson. elevator service	10.00
	To Bertha Pounds, elevator service	10.00
	To Sundry Laborers payroll No. 3597	220.60
14	To M. & O. R. R. Co. Frt. on molasses	4.28

	To R. P. Williams, sweet potatoes	16.98
16	To Irma Cooper, groceries for Practice House	5.23
	To Sundry Laborers, payroll No. 3599	602.50
17	To W. C. Beard, shades and material	112.23
	To Sou. Ry. Co. Frt. on coal	68.10
	To Margaret Campbell, Cash on acc.	1.00
18	To Mamie Champernois, cash on acc.	1.00
19	To C. A. Cox, turnips and greens	10.50
	To V. C. Whetlock, beans, turnips	40.44
	To Sou. Ry. Co. Frt. on steam coal	58.22
21	To Mrs. J. A. Lawson, elevator service	10.00
	To Bertha Pounds, elevator service	10.00
	To Sundry Laborers, payroll No. 3601	228.10
	To James A. Perkerson, drayage and weighing coal	23.18
	To Sou. Ry. Co. Frt. on 1 bbl. vinegar	4.23
	To J. W. Boring, eggs for Oct.	120.00
21	To F. W. Woolworth Co., dust pans	22.80
23	To Otis Elevator Co., magnet coil	5.21
	To Irma Cooper, Practice house supplies	4.89
	To T. P. Williams, sweet potatoes	24.89
	To Camilla Harris, cash refund	5.25
	To Sou. Ry. Co. Frt. on coal	84.82
	To J. A. Mehoffey 385 lbs. Greens	11.55
	To Gladys Cowart, cash on acc.	30.00
24	To W. S. McCobb, beans	32.00
	To Hercules Chem. Co. drain pipe	4.00
25	To L. L. Whitfield, hens	9.05
	To Columbus & Greenville R. R. Co. Frt.	43.80
	To Heat & Water and public Bldg. & campus, Mrs. Lawson and Bertha Pounds elevator service from beginning of school	118.34
	To Armour & Co. Oleo	27.60
	To Irene Barr, cash refund	4.75
	To Irene Barr, Sunday elevator schol.	7.50
26	To C. L. Cox, turnip greens	10.50
27	To Clara Byrd, cash refund	2.25
	To Doris A. Anderson, cash refund	2.35
28	To Mrs. J. A. Lawson, elevator service	10.00
	To Bertha Pounds, elevator service	10.00
	To Sundry Laborers, payroll No. 3603	231.01
30	To Frances Moore, making tallow	2.50
	To Irma Cooper, supplies for practice house	4.81
	To Phenix Supply Co., Pins and marking tags	17.85
	To Hagenback Wallace Co., 577 tickets	395.25
31	To C. A. Cox, turnips and greens	11.04
	To W. C. Wall, 8 lbs. apples	32.00
	To officers' salary for Oct.	804.16

	To Sundry Laborers, payroll No. 3606 & 3608	637.50
	To Longhoff Bros. Co. syrup	18.52
	To National Biscuit Co., cakes & crackers	83.51
	To Swift & Co., canned sausage, etc.	499.91
	To T. J. Locke, groceries	5,712.23
	To H. C. Foreman, shoes on horses and mules	2.20
	To J. W. Boring, eggs	88.00
	To Standard Oil Co., oil	10.75
	To The Wright Co., can openers	10.32
	To Columbus Transfer Co., hauling 36 iron beds	1.50
	To C. F. Sherrod, milk for Oct.	656.55
	To The National Machine Co., machine	470.40
	To City of Columbus, water for Oct.	324.03
	To Columbus Railway L. & P. Co., light and power for Oct.	630.27
	To Chris Reuter, lettuce and celery	102.50
	To Columbus Ice & Coal Co., ice for Oct.	236.95
	To Columbus Printing Co., cards, tickets, etc.	42.75
	To W. M. Mullen, expense installing machine in laundry	7.55
	To Sac-Max Chemical Co., sweeping compound	9.00
	To Faculty Club	5,000.00
	To Bertha Coal Co., coal for Oct.	810.35
	To J. L. Walker & Co., groceries	123.53
	To Jas McCaskill, express	36.35
	To Banks Hdw. Co., supplies	14.25
	To Albert Pick & Co., desk racks, etc.	78.05
	To Weaver & Harrington, drugs & paints	8.90
	To Columbus Ice Cream & Creamery Co., cream & butter	1,230.47
	To Cliff Golden, labor & fixtures	22.65
	To Broken Dollar Store, supplies	34.10
	To Jas. McCaskill, supplies	4.35
	To Krey Packing Co., bacon for Oct.	383.73
31	To Armour & Co., hams, cheese, beef, etc.	902.59
	To McGowan, Pegues, Sherrod Hdw. Co., irons, buckets, etc.	16.92
	To Johnston & Co., pencils, etc.	1.10
	To Whetaker & Dell, covering tables	3.50
	To L. L. Locke & Bro., bananas	123.50
	To W. C. Beard, towels	.60
	To The Fleishmann Co., yeast	8.88
	To Cumberland Tel. Co., service for Oct.	12.00
	To Balance	9,669.13
		$33,324.65

BOARD OF TRUSTEES

For October, 1922.

October—			
31	Balance	$ 1,641.83	

BOOKS AND PERIODICALS

For October, 1922.

October—			
2	Balance	$ 1,561.36	
10	To Jas. McCaskill, express	4.07	
12	To The Baker & Taylor Co., books	117.57	
	To MacMillian Co., 5 books	9.50	
	To Dappleton & Co., 5 Kellcott	9.94	
	To Henry Holt & Co., 5 Davenport	12.38	
	To Funk & Wagnalls Co., History	4.32	
	To the Commercial Pub. Co., Sunday and daily paper	6.75	
16	To Miss M. H. Pennell books for library	11.90	
	To Mobile & Ohio R. R. Co., Frt. on books	4.31	
31	To McGraw-Hill Book Co., 1 book	1.35	
	To South West News, books	182.21	
	To The Baker & Taylor Co., books & magazines	226.52	
	To Whitcomb & Barros, Home Econ.	2.15	
	To Wormick & York Inc. 7 books	12.98	
	To Jas. McCaskill, express	3.69	
		$ 2,171.00	
October—			
31	By balance		$ 2,171.00

CAMPUS IMPROVEMENT

For October, 1922.

October—			
2	Balance	$ 1,574.25	
16	To Sundry Laborers, payroll No. 3598	16.00	
20	To Bell's Lbr. Co., material, lumber	33.75	
27	To George Greer, work on campus	11.00	
31	To The Broken Dollar Store, supplies	6.00	
		$ 1,646.00	
October—			
31	By balance		$ 1,646.00

CHEMISTRY

For October, 1922.

October—			
2	Balance		$ 2,038.05
	By cash		65.00
			$ 2,103.05

October—			
2	To cash refunds to girls withdrawing	$ 27.50	
10	To D. S. McClanahan, desks and shelves	1,000.00	
14	To Martha E. Maxwell, cash refund	2.50	
15	To W. C. Beard, shades and material	3.97	
25	To Irene Barr, cash refund	5.00	
28	To M. & O. R. R. Co., Frt. on acids	9.51	
31	To Columbus Ry. Lt. & P. Co., light and power	8.00	
	To Tom McIntyre, plumbing, repairs	126.48	
	To Central Scientific Co., supplies	362.83	
	To balance	557.26	
		$ 2,103.05	

COMMERCIAL DEPARTMENT
For October, 1922.

October—			
31	Balance		$ 774.00

DRESSMAKING
For October, 1922.

October—			
2	Balance		$ 88.96
31	To Columbus Ry. Lt. & P. Co., light and power	1.00	
	To balance	87.96	
		$ 88.96	

DOMESTIC SCIENCE
For October, 1922.

October—			
2	Balance		$ 843.64
2-30	Cash		72.50
			$ 916.14
October—			
2	To cash refund. 6 girls withdrawing	$ 17.50	
20	To Bell Lbr. Co., material for Department	31.96	
31	To Columbus Ry. Lt. & P. Co., light & power	13.82	
	To Tom McIntyre, plumbing, repairs, etc.	90.00	
	To Banks Hdw. Co., supplies	77.58	
	To The Western Union Tel. Co., 4 messages	4.28	
	To W. C. Beard, drapery & spreads	14.27	
	To Balance	666.73	
		$ 916.14	

FACULTY CLUB
For October, 1922.

October—			
2	Balance	$ 4,087.86	
10	To Jas. McCaskill, express	10.72	
12	To H. Hirshman, table damask, shades	131.30	

16	To M. & O. R. R. Co., Frt. on tables	1.69	
18	To Armstrong Fur. Co., furniture	295.50	
31	To Loeb's Variety store, refrigerator, dishes, etc.	56.55	
	To Banks Hdw. Co., supplies	63.99	
	To The Broken Dollar Store, supplies	19.58	
	To McGowan, Pegues, Sherrod Hdw. Co., buckets, pans, etc.	8.41	
	To balance	374.40	
		$ 5,000.00	
31	By Board Acc.		$ 5,000.00

FINE ART
For October, 1922.

October—			
2	Balance		$ 383.81
2-30	Cash		72.50
			$ 436.81
October—			
10	To Cash refunds, 3 girls withdrawing	$ 3.00	
17	To cash refund, 1 girl withdrawing	1.00	
31	To Jas. McCaskill, express	5.49	
	To Weaver & Harrington, paints	1.50	
	To Milton Bradley Co., white paper	15.50	
	To Johnston & Caine, turpentine & pencils	.75	
	To Balance	409.57	
		$ 436.81	

FURNITURE ACCOUNT
For October, 1922.

October—			
2	Balance	$ 2,750.52	
17	To W. C. Beard, shades & materials	463.67	
31	To Joseph Turk Mfg. Co., beds, etc.	217.20	
	To Gunter Brothers, 4 piece suit	150.00	
		$ 3,581.39	
October—			
31	By balance		$ 3,581.39

GEOGRAPHY
For October, 1922.

October—			
2	Balance		$ 79.08
10	To Jas. McCaskill, express	$ .57	
18	To Rand McNally & Co., maps	6.75	
19	To A. J. Mystram & Co., globes	12.86	
31	To balance	58.90	
		$ 79.08	

HEAT, LIGHT, WATER, PUBLIC BUILDINGS AND CAMPUS

For October, 1922.

October—			
2	Balance		$ 768.00
2-30	By cash		75.00
31	By Board Acc. elevator service		118.34
			$ 961.34
31	To Balance	$ 961.34	

HYGIENE, BACTERIOLOGY AND PHYSIOLOGY

For October, 1922.

October—			
2	Balance		$ 144.20
2-30	By cash		9.00
31	By balance		44.33
			$ 197.53
10	To Jas. McCaskill, express	$ 4.15	
12	To Ralph B. Larsen, holders with straight wire loops	18.00	
13	To Central Scientific Co., scissors, etc.	33.09	
20	To Grace Ellis, cash refund	5.00	
23	To Cammilla Harris, cash refund	5.00	
25	To Hortense Arnold, cash refund	5.00	
31	To Columbus Ry. Lt. & P. Co., light & power	1.00	
	To L. E. Knott Apparatus, Co., note books	6.21	
	To Southern Biological Supply Co., frogs and earth worms	14.10	
	To Henry Heel Chem. Co., material for Dept.	40.58	
	To Loeb's Variety Store, refrigerator	49.50	
	To Jas. McCaskill, express	1.14	
	To Weaver & Harrington, drugs, paints, etc.	1.35	
	To The Broken Dollar Store, supplies	12.45	
	To W. C. Beard, material	.96	
		$ 197.53	

INCIDENTAL

For October, 1922.

October—			
2	Balance		$13,063.25
2-30	By cash		558.70
			$13,621.95
October—			
2	To Ethel Ogden, cash refund	$ 10.00	
	To H. E. King, house rent	600.00	
7	To A. J. Rombach, badges	3.75	
9	To Burrough Adding Mach. Co., repairs on		

	machine	9.95
10	To Katie Mae Harrell, cash refund	10.00
	To Hoosier Desk Co., desks	50.00
11	To Jas. McCaskill, express	3.15
12	To Prentice O'Rear, P. M. C. O. D. Package	2.40
	To James V. Bowen, Sec. & Treas. dues for the year, for Miss. Asso. of Colleges	10.00
13	To Prentice O'Rear, P. M. Box rent	1.00
16	To Sundry Laborers, payroll No. 3598	120.00
20	To The Bell Lbr. Co., material	37.47
23	To Cumberland Tel. & Tel. Co., 1 call	1.55
25	To Grace Huddleston, expense to Forest	11.16
31	To Sundry Laborers, payroll No. 3604	120.00
	To City of Columbus, Water	1.50
	To Columbus Ry. Lt. & P. Co., light and power	59.85
	To Columbus Auto Co., oil and gas	25.97
	To Postal Tel. Cable Co., telegrams	1.64
	To Western Union Tel. Co., telegrams	5.49
31	To Remington Typewriter Co., two machines and ribbons	110.50
	To Sax-Nax Chemical Co., sweeping compound	9.00
	To Jos. McCaskill, express for Oct.	5.77
	To Banks Hdw. Co., supplies	32.27
	To Weaver & Harrington, paints	29.80
	To Jas. McCaskill, supplies	5.60
	To Underwood Typewriter Co., 1 machine	58.03
	To W. C. Beard, towels, shades & draperies	30.40
	To Cumberland Tel. & Tel. Co., service	22.60
31	To Balance	11,233.10
		$13,621.95

INFIRMARY

For October, 1922.

October—			
2	Balance		$ 2,331.79
2-30	By cash		72.00
			$ 2,403.79
2	To Ethel Ogden, cash refund	$ 3.00	
9	To Dr. W. R. McKinley, service ptomaine epidemic	20.00	
10	To Katie Mae Harrell. cash refund	3.00	
11	To Jas. McCaskill, express	1.60	
16	To Sundry Laborers, payroll No. 3598	10.00	
17	To W. C. Beard, shades	4.50	
31	To Nurses' salaries for Oct.	240.83	
	To Sundry Laborers, payroll No. 3604	75.00	
	To Columbus Ry. Lt. & P. Co., light and power	24.35	

	To Weaver & Harrington, drugs, etc.	220.10	
	To Broken Dollar Store, supplies	5.75	
	To W. C. Beard, towels, shades, etc.	238.18	
	To Cumberland Tel. & Tel. Co., service	4.30	
31	To Balance	1,553.72	
		$ 2,403.79	

INTERMEDIATE
For October, 1922.

October—			
2	Balance		$ 319.50
2-30	By cash		43.75
			$ 363.25
11	To Jas. McCaskill, express	$ 1.30	
14	To T. M. Wooten, work done in Dept.	29.68	
19	To Rand McNally & Co., black boards, globes, etc.	70.39	
	To American Book Co., supplies	23.43	
	To T. M. Wooten, work in Dept.	16.17	
31	To Wintka Public School, spellers, etc.	5.22	
	To John C. Winston Co., 7 readers	5.36	
	To Jas. McCaskill, express	.53	
	To The Commercial Dispatch, report cards	11.00	
	To W. C. Beard, shades	2.70	
	To L. E. Mayfield, primers	1.60	
	To F. W. Woolworth Co., crayon	1.25	
31	To balance	194.62	
		$ 363.25	

KINDERGARTEN
For October, 1922.

October—			
2	Balance		$ 546.89
2-30	By cash		7.50
			$ 554.39
10	To Jas. McCaskill, express	$ 20.83	
12	To L. E. Lide, oil of cloves	.85	
17	To Florence Parker, C. O. D. Package from Milton Bradley	5.68	
19	To The A. Schvenhut Co., material for Dept.	105.40	
21	To Florence Parker, C. O. D. Package for Dept.	7.88	
25	To Florence Parker, C. O. D. Package, material for Department	10.19	
27	To Prentice O'Rear, P. M. material for Dept.	$ 6.32	
31	To Prentice O'Rear, P. M. C. O. D. package for Department	.81	
31	To balance	357.47	
		$ 554.39	

LYCEUM

For October, 1922.

October—			
2	Balance		$ 7,332.73
2-30	By balance		175.25
			$ 7,507.98
2-10	To cash refunds, 2 girls withdrawing	$ 6.00	
10	To Katie Mae Harrell, cash refund	3.00	
26	To Southern Musical Bureau, lyceum No.	700.00	
31	To Columbus Printing Co., cards	1.00	
	To Jas. McCaskill, express	2.76	
	To Academic Buildings	3,000.00	
31	To balance	3,795.22	
		$ 7,507.98	

MARSHALL FUND

For October, 1922.

October—		
31	Balance	$ 541.49

MILLINERY

For October, 1922.

October—			
2	Balance		$ 216.22
2-30	By cash		49.24
			$ 265.46
31	To balance	$ 265.46	

MUSIC

For October, 1922.

October—			
2	Balance		$ 7,979.17
2-30	By cash		1,276.60
			$ 9,255.77
2	To Teachers' Salaries for Sept.	$ 1,183.33	
3	To Louise Gill, cash refund	61.50	
18	To Armstrong Fur. Co., furniture	35.00	
27	To Jennie Meadow Purser, cash, cash refund	20.00	
31	To Columbus Ry. Lt. & P. Co., light and power	16.84	
	To Loveman, Joseph & Loeb, rugs	86.50	
31	To balance	7,852.60	
		$ 9,255.77	

PETTY CASH

For October, 1922.

October—		
31	Balance	$ 600.00

PHYSIOLOGY

For October, 1922.

October—			
31	Balance		$ 2.00

PHYSICS

For October, 1922.

October—			
2	Balance		$ 122.68
31	To Columbus Auto Co., oil & gas	$ .24	
	To Central Scientific Co., supplies	7.00	
	To Jas. McCaskill, express	.67	
	To Weaver & Harrington, paints	6.78	
	To Broken Dollar Store, supplies	5.25	
	To Columbus Storage Battery Co., batteries	2.00	
	To W. C. Beard, spreads	3.60	
31	To balance	97.14	
		$ 122.68	

PRINTING

For October, 1922.

October—			
2	Balance	$ 1,279.69	
31	To Columbus Printing Co. cards and tickets	65.80	
	To The Commercial Dispatch, reports	24.10	
		$ 1,369.59	
31	By balance		$ 1,369.59

PRIMARY

For October, 1922.

October—			
2	Balance		$ 226.94
2-30	By cash		62.50
			$ 289.44
10	To Johnston & Caine, dye & pencils	$ .85	
20	To Perry Picture Co., mail order supplies	6.10	
31	To M. & O. R. R. Co., Frt. on toys	9.72	
	To The Commercial Dispatch, reports and cards	2.50	
	To F. W. Woolworth Co., crayon & pencils	.95	
31	To balance	269.32	
		$ 289.44	

RENT FUND

For October, 1922.

October—			
2-30	By cash		$ 350.00
31	To balance	$ 350.00	

REPAIR ACCOUNT
For October, 1922.

October—			
2	Balance		$ 129.33
31	By balance		83.86
			$ 213.19
14	To Cram Company, pipes & valves	$ 180.89	
31	To Tom McIntyre, plumbing & repairs	27.30	
	To Weaver & Harrington, paints	5.00	
		$ 213.19	

BRYAN SCHOLARSHIP
For October, 1922.

October—			
2	Balance		$ 174.18
25	To Columbus National Bank to cover Gray check	$ 20.00	
31	To balance	154.18	
		$ 174.18	

JANE POWER SCHOLARSHIP
For October, 1922.

October—		
31	Balance	$ 105.23

CLASS OF 1912 SCHOLARSHIP
For October, 1922.

October—		
31	Balance	$ 135.00

GREATER M. S. C. W. SCHOLARSHIP
For October, 1922.

October—		
31	Balance	$ 105.32

NONA ARCHER BELL SCHOLARSHIP

October—		
31	Balance	$ 270.80

ADELE EVERETTE SCHOLARSHIP
For October, 1922.

October—		
31	Balance	$ 100.00

STUDENT LABOR
For October, 1922.

October—		
31	Balance	$ 3,007.60

STUDENT ACTIVITIES
For October, 1922.

October—			
2	Balance		$ 5,335.91
2-30	By cash		96.00
31	By Athletic League		4.61
			$ 5,436.52
2	To Ethel Ogden, cash refund	$ 4.00	
10	To Katie Mae Harrell, cash refund	4.00	
31	To Frank Moore, making Wttow	2.61	
	To Anna Lange, typeing	2.00	
31	To balance	5,423.91	
		$ 5,436.52	

ATHLETIC LEAGUE
For October, 1922.

October—			
2	Balance	$ 65.41	
10	To Jas. McCaskill, express	1.02	
12	To Sou. R. R. Co., Frt. on skeleton	3.58	
14	To W. L. Dowdle, work in Gym. Dept.	30.00	
	To Emma O. Pohl, work on athletic fields	13.50	
13	To J. H. Brickell, Bond for Mrs. H. E. King	12.16	
16	To Sundry Laborers, payroll No. 3598	20.00	
17	To M. & O. R. R. Gym apparatus	4.98	
21	To Earline Atwood, extra help on athletic field	11.13	
31	To Sou. Ry. Co., Frt. on apparatus	2.61	
	To Anna Lange, typeing	2.00	
	To Sundry Laborers, payroll No. 3607	20.00	
	To Lowe & Campbell, tennis markers	5.32	
	To A. G. Spalding & Bro., nets and balls	12.32	
	To The Western Union Tel. Co., telegrams	.70	
	To Jas. McCaskill, express	1.87	
	To Banks Hdw. Co., supplies	6.50	
	To Jas. McCaskill, supplies	10.20	
	To L. E. Mayfield, alabastine	2.40	
		$ 225.70	
13	By error in posting		$ 12.16
31	By balance		213.54
			$ 225.70

CIVIC LEAGUE
For October, 1922.

October—			
17	To M. & O. R. R. Co., garbage cans	$ 5.70	
31	To W. C. Beard, towels	1.45	
		$ 7.15	
31	By balance		$ 7.15

THE SPECTATOR
For October, 1922.

October—			
31	Balance	$ 80.76	

STUDENT GOVERNMENT
For October, 1922.

October—			
2	Balance	$ 77.00	
11	To Prentice O'Rear P. M. Stamps	2.00	
31	To Carmen Pound, expense at Asso.	15.90	
	To W. C. Beard, towels & spreads	6.82	
		$ 101.72	
31	By balance		$ 101.72

R. E. WILBORN LOAN FUND
For October, 1922.

October—			
31	Balance		$ 60.00

SURPLUS
For October, 1922.

October—			
2	Balance		$ 330.70
26	To Columbus National Bank, to cover Cooper check	$ 50.00	
31	To balance	280.70	
		$ 330.70	

SUPPORT
For October, 1922.

October—			
2	Balance		$ 2,630.80
2-30	By cash		21,000.00
			$23,630.80
2	To Officers & Teachers, salaries for Sept.	$11,417.45	
26	To R. L. Morton, night watching	50.00	
31	To Mrs. H. E. King, Sept. Salary	35.00	
31	To balance	12,128.35	
		$23,630.80	

SMITH HUGHES FUND
For October, 1922.

October—			
31	Balance		$ 2,304.16

ACADEMIC BUILDING
For November, 1922.

November—			
30	Balance		$ 213.07

ACADEMIC ACCOUNT
For November, 1922.

November—			
1	Balance		$ 500.00
23	To Columbus Transfer Co., hauling furniture	$ 1.50	
30	To balance	498.50	
		$ 500.00	

ACCRUED INTEREST
For November, 1922.

November—			
1	Balance		$ 4,974.57
1-29	By cash		4,694.66
			$ 9,669.23
23	To Furniture Acc. H. E. King, Exp. to Chicago & Memphis	$ 149.04	
1	To Prentice O'Rear, P. M. Stamped envelopes	90.00	
14	To Miss Martha Eckford, expense to Clarksdale, annual convention	27.68	
27	To Prentice O'Rear, P. M. Stamps	1.00	
	To Annie Stephenson, Steno. work	50.90	
30	To Balance	9,350.61	
		$ 9,669.23	

APPLIED ART
For November, 1922.

November—			
1	Balance		$ 362.00
29	By cash		4.50
			$ 366.50
4	To Jessie Pate, refunds on art	$ 1.50	
11	To Simon Loeb & Bro., material	9.45	
	To Divelbiss, paper, pencils, crayon, etc.	64.04	
29	To Montgomery Ward Co., scrim & linen	16.97	
	To A. H. Abbott & Co., drawing board	9.60	
	To Mike Kirby & Bro., 75 yds. gingham	7.50	
	To Johnson and Caine, acid	.45	
30	To Balance	256.99	
		$ 366.50	

BOTANY, BIOLOGY & GEOLOGY
For November, 1922.

November—			
1	Balance		$ 544.44
29	By Chemistry, Invoice $44.44, Nov. 11, 1922, Ck. for $42.21		44.44
	By cash		11.85
			$ 600.73

1	To Susie Lee Brewer cash refund	$ 2.00	
11	To Central Scientific Co., scissors and supplies	44.44	
	To Divelbiss, paste & crayon	2.40	
29	To Southern Biological Supply Co., supplies	13.68	
	To The General Biological Sup. House supplies	7.99	
	To L. W. Richardson, soap & matches	1.80	
30	To Balance	528.42	
		$ 600.73	

BOARDING

For November, 1922.

November—			
1	Balance		$ 9,669.13
9	By heat, light and water, elevator service		236.68
29	By cash		18,442.80
			$28,348.61
1	To W. C. Whittock, beans & turnips	$ 40.75	
	To Jas. McCaskill, books for Home girls	39.10	
	To Jas. McCaskill, books for Frances Bowen	13.15	
	To T. P. Williams, sweet potatoes	38.53	
2	To V. C. Whittocks, turnips & greens	10.80	
	To Lilley Shaw, cash allowance	3.50	
	To Bertha Leigh, cash allowance	3.50	
	To Clarice Conn, cash allowance	3.50	
	To Earline Atwood, cash allowance	3.50	
	To Frances Aldridge, cash allowance	3.50	
	To Sou. Ry. Co., Frt. on olives & pickles	5.26	
	To Sou. Ry. Co., Frt. on coal	66.12	
4	To Sundry Laborers, payroll No. 3610	208.00	
6	To Sou. Ry. Co., Frt. on coal	67.64	
	To V. C. Whittock, string beans	15.56	
	To C. A. Cox, turnips & greens	10.92	
	To Nell Gardner, cash refund	20.00	
	To Irma Cooper, groceries for Practice House	4.97	
	To Sou. Ry. Co., 2 cars coal	145.61	
8	To Cumberland Tel. & Tel. Co., extension on telephone	1.00	
10	To Mrs. Bessie Jones, cash refund	20.20	
11	To Selma Dale, cash on account	6.25	
	To J. L. Reeves, 47 gals, syrup	23.50	
	To Sundry Laborers, payroll No. 3611	207.16	
	To Sou. Ry. Co., Frt. on coal	78.43	
	To Simon Loeb & Bro., material	2.00	
	To Smith & Toggart, fruits & groceries	.75	
	To Divelbiss, crayon	1.25	
	To Sou. Ry. Co., Frt. on coal	82.99	
	To Shopleigh Hdw. Co., spoons	11.68	

13	To Irma Cooper, supplies for Practice House	4.89
	To C. A. Cox, 350 lbs. turnip greens	10.50
	To Sou. Ry. Co., Frt. on coal	80.86
14	To Sou. Ry. Co., Frt. on coal	5.58
16	To W. J. Friday, greens & pepper	12.70
	To Sundry Laborers, payroll No. 3613	654.00
	To Dora Spights, cash refund	12.10
	To Margaret Ann Wright, cash refund	10.00
	To Mrs. H. E. King, Frt. and storage on meat and hardware	5.50
	To V. C. Whittock, turnips & greens	20.37
18	To Elsa Mauffray, cash refund	10.50
	To Sundry Laborers, payroll	193.48
	To T. P. Williams, sweet potatoes	28.32
18	To V. C. Whitlock, 179 lbs. beans	14.32
20	To Sou. Ry. Co., Frt. on coal and sweeping compound	91.89
	To Swift & Co., Oleo	7.80
	To Sou. Ry. Co., Frt. on coal	210.22
	To Irma Cooper, groceries for Practice House	4.79
21	To C. A. Cox, turnips, greens and sweet potatoes	15.61
	To Dixie Chemical Products Co., sweeping compound	14.70
	To Cabell, Irby Co., 100 clear lamps	27.65
22	To Anna Hicks Patterson, cash refund	6.00
23	To Standard Oil Co., 1 bbl. oil	21.84
	To M. & O. R. R. Co., Frt. on glassware	5.88
24	To J. H. Adair, hens at $ .18	76.68
25	To Sundry Laborers, payroll No. 3619	200.32
	To A. S. Franks, turnips & greens	10.29
	To Ruth Hale McPherson, cash refund	3.75
	To Humphreys Meeks, Cash refund	3.00
	To L. C. Cooks, hens	14.22
	To J. W. Heird, sweet potatoes	8.10
27	To Bowlin Bros. Horse for trash wagon	65.00
	To J. W. Heard, 94 heads of collards	9.40
	To Irma Cooper, groceries for Practice House	4.43
	To Sou. Ry. Co., Frt. on coal	82.57
	To Loy Norman, cash refund	2.25
28	To The National Marking Mach. Co., ink and pads	16.80
29	To Shopleigh Hdw. Co., garbage cans, silver, etc.	172.30
	To R. M. Hughes & Co., vinegar	14.10
	To Officers payroll for Nov.	804.16
	To Sundry Laborers, payroll No. 3622	674.60
	To C. F. Sherrod, milk for Nov.	806.50
	To Bertha Coal Co., coal	1,283.11
	To American Disinfecting Co., disinfectant	42.38

	To City of Columbus, water for Nov.	340.77
	To Columbus Ry. Lt. & P. Co., light and power	704.12
	To Columbus Ice Cream & Creamery Co., cream and butter	1,197.50
	To H. J. Heinze Co., olives, pickles	544.28
	To Morris & Co., butter, rice, pork	99.03
	To Armour & Co., beef, pork, etc.	698.34
	To L. L. Locke & Bro., bananas	121.50
	To J. L. Walker & Co., Groceries	107.78
	To Columbus Ice & Coal Co., ice for Nov.	126.70
	To Swift & Co., Ham, beef, etc.	888.96
	To Chris Reuter, celery & lettuce	112.00
	To J. V. Boring, eggs, for Nov.	117.50
	To Krey Packing Co., bacon	496.64
	To The Fleishmann Co., yeast	11.10
	To Calumet Tea & Coffee Co., cocoa and coffee	200.58
	To Milton Bradley Co., paints, etc.	8.20
	To National Biscuit Co., biscuits and cakes	37.12
	To Armour and Co., oleomargarine	27.60
	To Banks Hdw. Co., Bolts, locks, etc.	7.75
	To C. C. Shackelford, milk for Nov.	56.90
	To Alridg Stobber & Co., coal	120.90
	To H. C. Foreman, shoeing horse & mule	8.35
	To Thos. J. Locke, groceries	3,659.49
	To Johnston and Caine, dye	.75
	To McGowan, Pegues, Sherrod Hdw. Co., scissors	1.05
	To Robertson & Co., groceries	213.64
30	To balance	11,535.98
		$28,348.61

BOARD OF TRUSTEES
For November, 1922.

November—			
1	Balance	$ 1,641.83	
22	To W. C. Trotter, expense to College	40.31	
		$ 1,682.14	
30	By balance		$ 1,682.14

BOOKS AND PERIODICALS
For November, 1922.

November—		
1	Balance	$ 2,171.00
11	To Divelbiss, paper & pencils	7.90
21	To Herman, Goldberger, journals	21.00
	To Brenton's books	2.46
	To R. H. Tanner, Sec'y & Treas. of Classical Journal	2.50
	To University of Ill. 12 bulletins	2.10

	To Baker & Taylor Co., books	31.51	
	To Library of Congress, printing cards	7.88	
27	To Harvard University Press, book	4.00	
	To The National Library Bindery Co., books	25.30	
	To H. C. Stechert Co., 1 book	1.57	
		$ 2,277.22	
30	By balance		$ 2,277.22

CAMPUS IMPROVEMENT
For November, 1922.

November—			
1	Balance	$ 1,646.00	
3	To Hildebrand & Hudson, 2 days with team and scraper	4.00	
11	To Sundry Laborers, payroll No. 3612	53.40	
	To Bell Lbr. Co., material	56.66	
18	To Sundry Laborers, payroll No. 3618	48.02	
21	To George Greer, 8 days work on flowers	10.00	
25	To Sundry Laborers, payroll No. 3620	33.00	
29	To Banks Hdw. Co., sash, locks, etc.	2.95	
	To The Rice Lumber Co., lumber	38.62	
		$ 1,892.65	
30	By balance		$ 1,892.65

CHEMISTRY
For November, 1922.

November—			
1	Balance		$ 557.26
1-29	By cash		15.00
			$ 572.26
7	To Mobile & Ohio R. R. Co., Frt. on Glass ware	$ 1.94	
11	To Smith and Taggart, fruit & groceries	2.15	
27	To Loys Norman, cash refund	2.50	
29	To Biology, Bill paid Nov. 11 Check No. 4221	44.44	
	To Central Scientific Co., supplies	168.98	
	To Columbus Railway Co., light & power	10.00	
	To McGowan, Pegues, Sherrod Hdw. Co., supplies	6.75	
30	To balance	335.50	
		$ 572.26	

COMMERCIAL DEPARTMENT
For November, 1922.

November—			
1	Balance		$ 774.00
23	To Burrough Adding Mach. Co., bookkeeping machine	$ 637.50	
24	To Underwood Typewriter Co., machine	50.00	
30	To balance	86.50	
		$ 774.00	

DRESSMAKING
For November, 1922.

November—			
1	Balance		$ 87.96
29	To Columbus Ry. L. & P. Co., light and power	$ 1.40	
30	To balance	86.56	
		$ 87.96	

DOMESTIC SCIENCE
For November, 1922.

November—			
1	Balance		$ 666.73
1-29	By cash		20.00
			$ 686.73
23	To D. S. McClanahan, work in Home Economics Department	$ 277.25	
27	To C. C. Shackelford, sweet and butter milk	20.85	
29	To L. J. Franks & Co., hen feed	2.00	
	To Columbus Ry. L. & P. Co., light and power	22.05	
	To Central Scientific Co., thermometers	17.49	
	To L. J. Franks & Co., hen feed	2.00	
	To Robertson & Co., groceries	227.24	
30	To balance	106.75	
		$ 686.73	

FACULTY CLUB
For November, 1922.

November—			
1	Balance		$ 324.40
11	To Bell Lbr. Co., material	$ 5.86	
30	To balance	318.54	
		$ 324.40	

FINE ART
For November, 1922.

November—			
1	Balance		$ 409.57
11	By cash		1.00
			$ 410.57
11	To Divelbiss, crayon, paper, etc.	$ 3.60	
29	To balance	406.57	
		$ 410.57	

FURNITURE ACCOUNT
For November, 1922.

November—			
1	Balance	$ 3,581.39	
11	To Simon Loeb & Bro., material	17.50	
20	To B. J. Hunter, 36 mattresses	72.00	

29	To Crane Co., boiler	72.58	
	To Hanna & Thelgie, bed ticking	51.84	
	To Gunter Brothers, table, settee, etc.	81.50	
	To H. Hirshman, ticking	15.88	
		$ 3,892.69	
23	By Accrued Interest, H. E. King, Exp. to Chicago & Memphis to see about furniture		$ 149.04
29	By balance		3,743.65
			$ 3,892.69

GEOGRAPHY

For November, 1922.

November—			
30	Balance		$ 58.90

HEAT, LIGHT, WATER, PUBLIC BUILDING AND CAMPUS

For November, 1922.

November—			
1	Balance		$ 961.34
1-29	By cash		3,415.00
			$ 4,376.34
9	To Board Account, elevator service entry made Oct. 31, 1922	$ 236.68	
1-11	To Mrs. J. A. Lawson & Bertha Pounds elevator service	40.00	
18	To Mrs. J. A. Lawson & Bertha Pounds, elevator service	20.00	
24	To Mrs. J. A. Lawson & Bertha Pounds, elevator service	20.00	
30	To balance	4,059.66	
		$ 4,376.34	

HYGIENE, BACT. & PHYSIOLOGY

For November, 1922.

November—			
1	Balance	$ 44.33	
1	To M. & O. R. R. Co., Frt. on glassware	1.39	
11	To Divelbiss, supplies for Dept.	9.70	
13	To E. W. A. Rawles Co., black board	25.20	
16	To M. & O. R. R. Co., Frt. on blackboard	2.21	
29	To Columbus Ry. L. & P. Co., light and power	1.00	
	To Banks Hdw. Co., sash cord, etc.	1.90	
	To Robertson & Co., fruit for Dept.	1.17	
		$ 86.90	
30	By balance		$ 86.90

INCIDENTAL

For November, 1922.

November—			
1	Balance		$11,233.10
29	By cash		240.50
			$11,473.60
1	To Mrs. Annie Gunter, house rent for H. E. King	50.00	
11	To Simon Loeb & Bro., material	62.63	
	To Smith & Taggart, groceries	.28	
	To Divelbiss, Crayon, paste, paper, etc.	131.61	
13	To Sou. Ry. Co., Frt. on desk and chair	5.35	
16	To Sundry Laborers, payroll No. 3613	151.50	
21	To Dixie Chemical Co., sweeping compound	14.70	
29	To Sundry Laborers, payroll No. 3623	151.50	
	To Columbus Auto Co., gas, oil, etc.	25.54	
	To American Disinfecting Co., disinfectant	42.38	
	To City of Columbus, water for Nov.	1.50	
	To Columbus Ry. L. & P. Co., light and power	58.97	
	To Banks Hdw. Co., bolts, sash cord, etc.	9.30	
	To Thos. J. Locke, groceries	37.10	
	To Jas. McCaskill, pencils	1.00	
	To Remington Typewriter Co., carbon	5.61	
	To Bell Lbr. Co., lumber	118.21	
29	To balance	10,606.42	
		$11,473.60	

INFIRMARY

For November, 1922.

November—			
1	Balance		$ 1,553.72
1-29	By cash		9.00
			$ 1,562.72
6	To Katherine Henley, Refund on Inf.	$ 3.00	
11	To Simon Loeb & Bro., material	124.50	
	To Smith & Taggart, fruit	2.35	
16	To Sundry Laborers, payroll No. 3615	10.00	
21	To Germo Mfg. Co., soap & waxine	13.75	
29	To Sundry Laborers, payroll No. 3623	75.00	
	To Columbus Ry. L. & P. Co., light and power	33.00	
29	To balance	1,301.12	
		$ 1,562.72	

INTERMEDIATE

For November, 1922.

November—			
1	Balance		$ 194.62
1-29	By cash		1.50
			$ 196.12

11	To Smith & Taggart, fruit	$ 1.40	
	To Divelbiss, paper, crayon, etc.	6.95	
15	To Rand McNally & Co., Arith. books	1.27	
17	To Jennie L. Hannah, typewriting & tablet	16.65	
	To Mary Moore, typewriting	8.45	
22	To American Library Asso., graded list	1.32	
29	To Milton Bradley Co., paints, etc.	8.49	
30	To balance	151.59	
		$ 196.12	

KINDERGARTEN

For November, 1922.

November—			
1	Balance		$ 357.47
29	By cash		6.00
			$ 363.47
11	To Simon Loeb & Bro., material	$ 3.00	
	To Divelbiss, supplies for Dept.	13.65	
	To Sou. Ry. Co., Frt. on Dept. supplies	1.71	
29	To Robertson & Co., fruit, etc.	9.60	
30	To balance	335.51	
		$ 363.47	

LYCEUM

For November, 1922.

November—			
1	Balance		$ 3,795.22
1-29	By cash		35.00
			$ 3,830.22
7	To Mary Gowdy, cash refund	$ 2.00	
10	To Mrs. Bessie Jones, cash refund	1.50	
16	To Cash refund 2 girls withdrawing	3.00	
25	To Cash refund, 4 girls withdrawing	6.00	
	To Alkahiot Lyceum, September Lyceum attraction	400.00	
30	To balance	3,417.72	
		$ 3,830.22	

MARSHALL FUND

For November, 1922.

November—			
30	Balance		$ 541.49

MILLINERY

For November, 1922.

November—			
1	Balance		$ 265.46
1-29	By cash		85.86
			$ 351.32

9	To Levis-Zukoski Merc. Co., velvet, etc.	$ 39.77	
11	To Simon Loeb & Bro., material	3.05	
	To Divelbiss, pencils	1.00	
21	To Levis-Zulaski, Merc. Co., materials and shapes	83.73	
30	To balance	223.77	
		$ 351.32	

MUSIC

For November, 1922.

November—			
1	Balance		$ 7,852.60
1-29	By cash		317.70
			$ 8,170.30
1	To Teachers' salaries for Oct.	$ 1,225.00	
7	To Mary Gowdy, withdrawing	25.00	
29	To Columbus Ry. L. & P. Co., light and power	20.12	
30	To balance	6,900.18	
		$ 8,170.30	

PETTY CASH

For November, 1922.

November—			
30	Balance	$ 600.00	

PHYSIOLOGY

For November, 1922.

November—			
1	Balance		$ 2.00
7	By cash		2.00
			$ 4.00
30	To balance	$ 4.00	

PHYSICS

For November, 1922.

November—			
1	Balance		$ 97.14
11	To Divelbiss, supplies	$ 2.90	
30	To balance	94.24	
		$ 97.14	

PRINTING

For November, 1922.

November—			
1	Balance	$ 1,369.59	
29	To The Columbus Despatch, printing song cards	38.10	
	To Dement Printing Co., letter heads	138.80	
		$ 1,546.49	
30	By balance		$ 1,546.49

PRIMARY

For November, 1922.

November—			
1	Balance		$ 269.32
11	To Simon Loeb & Bro., material	$ .30	
	To Smith & Taggart, fruit	2.83	
	To Divelbiss, crayon, paste, etc.	11.00	
	To Silver Burdett & Co., books for Dept.	1.48	
30	To balance	253.71	
		$ 269.32	

RENT FUND

For November, 1922.

November—			
1	Balance		$ 350.00
29	By cash		1,460.55
			$ 1,810.55
30	To balance	$ 1,810.55	

REPAIR ACCOUNT

For November, 1922.

November—			
1	Balance	$ 83.86	
2	To Sundry Laborers, payroll No. 3609	6.20	
7	To M. & O. R. R. Co., Frt. on boiler, tubes	3.08	
11	To Crane Co., boiler tubes	72.58	
	To Bell Lbr. Co., material	10.45	
14	To Southeastern Express Co., express	2.59	
29	To Banks Hdw. Co., sash cord and locks	2.45	
		$ 181.21	
30	By balance		$ 181.21

BRYAN SCHOLARSHIP

For November, 1922.

November—		
30	Balance	$ 154.18

JANE POWER SCHOLARSHIP

For November, 1922.

November—		
30	Balance	$ 105.23

CLASS OF 1912 SCHOLARSHIP

For November, 1922.

November—		
30	Balance	$ 60.00

GREATER M. S. C. W. Scholarship

For November, 1922.

November—		
30	Balance	$ 105.32

NONA ARCHER BELL SCHOLARSHIP
For November, 1922.

November—			
30	Balance		$ 270.80

ADELE EVERETTE SCHOLARSHIP
For November, 1922.

November—			
30	Balance		$ 100.00

STUDENT LABOR
For November, 1922.

November—			
30	Balance	$ 3,007.60	

STUDENT ACTIVITIES
For November, 1922.

November—			
1	Balance		$ 5,423.91
1-29	By cash		12.00
			$ 5,435.91
30	To balance	$ 5,435.91	

ATHLETIC LEAGUE
For November, 1922.

November—			
1	Balance	$ 213.54	
11	To Simon Loeb & Bro., material	7.00	
	To Narragansett Machine Co., No. 196 A Pluett	48.00	
	To Fred Medart Mfg. Co., rope, rugs, etc	212.80	
	To Divelbiss, supplies	21.10	
23	To Earline Atwood, extra work on field	6.25	
25	To Earline Atwood, extra work on field	4.85	
29	To Sundry Laborers, payroll No. 3624	20.00	
	To Banks Hdw. Co., cord, etc.	2.15	
	To James Perkerson, sawdust	1.50	
	To Robertson & Co., groceries	15.80	
		$ 580.11	
30	By balance		$ 580.11

CIVIC LEAGUE
For November, 1922.

November—			
1	Balance	$ 7.15	
	To Prentice O'Rear, P. M. Stamps	1.70	
15	To Miss Bessie Curry, bulbs, cuttings	25.00	
17	To The Good & Reese Co., supplies	28.05	
		$ 61.90	
30	By balance		$ 61.90

THE SPECTATOR
For November, 1922.

November—			
30	Balance	$ 80.76	

STUDENT GOVERNMENT
For November, 1922.

November—			
1	Balance	$ 101.72	
11	To Simon Loeb & Bro., material	9.44	
	To Divelbiss, crayon & paper	4.35	
21	To Carmen Pount, expense to convention	175.00	
		$ 290.51	
29	By cash		$ 41.00
30	By balance		249.51
			$ 290.51

R. E. WILBORN LOAN FUND
For November, 1922.

November—			
30	Balance		$ 60.00

SURPLUS
For November, 1922.

November—			
30	Balance		$ 280.70

SUPPORT
For November, 1922.

November—			
1	Balance		$12,128.35
30	By balance		148.81
			$12,277.16
1-21	To Officers & Teachers Salaries	$12,277.16	

ACADEMIC BUILDING
For December, 1922.

December—			
31	Balance		$ 213.07

ACADEMIC ACCOUNT
For December, 1922.

December—			
1	Balance		$ 498.50
8	To T. F. McBeath, material for Dept.	$ 3.40	
30	To Balance	495.10	
		$ 498.50	

ACCRUED INTEREST

For December, 1922.

December—			
1	Balance		$ 9,350.61
1	To Prentice O'Rear, P. M. Stamps	$ 1.00	
15	To Prentice O'Rear, P. M. Stamps for President and Sec.'s offices	3.00	
19	To Dr. J. C. Fant, traveling expense for Oct. 3 to Dec. 10, 1922	143.54	
	To Lena Vaughan, expense attending Asso. of Colleges	23.94	
	To Nellie Keirn, expense attending Asso. of Colleges	16.14	
30	To John J. Richards, lease	2.00	
	To Board of Trustees	1,682.14	
	To Support	1,978.73	
	To Balance	5,499.63	
		$ 9,350.61	

APPLIED ART

For December, 1922.

December—			
1	Balance		$ 256.99
7	To Jas. McCaskill, express	$ 1.75	
30	To McGowan, Pegues, Sherrod Hdw. Co., nails	2.34	
	To Johnston & Caine, paints	1.30	
	To Jas. McCaskill, express	2.34	
	To Divelbiss, paper, ink, etc.	23.50	
	To balance	227.60	
		$ 256.99	

BOTANY, BIOLOGY & GEOLOGY

For December, 1922.

December—			
1	Balance		$ 528.42
7	To Jas. McCaskill, express	$ 3.41	
9	To The King Schurer Corporation, material	70.50	
30	To Jas. McCaskill, express	1.86	
	To Sou. Biological Supply Co., fish and mussels	17.40	
	To balance	435.25	
		$ 528.42	

BOARDING ACCOUNT

For December, 1922.

December—		
1	Balance	$11,535.98
1-30	By cash	12,547.39
	Heat, Light and Water	2,932.00
		$27,015.37

1	To Cash on acc. Masonic home girls	$	17.50
2	To Sundry Laborers, payroll No. 3628		189.76
	To Alonzo Moore, cash on acc.		5.00
	To Sou. Ry. Co., Frt. on coal and mince meat		77.96
4	To M. & O. R. R. Co., Frt. on pickles		2.93
	To Irma Cooper, groceries for Practice House		5.00
6	To W. J. Friday, mustard greens		6.51
6	To Sou. Ry. Co., Frt. on lime		1.22
	To Mobile & Ohio R. R. Co., 25 cars toilet paper		8.81
7	To A. S. Franks, turnips and greens		22.41
	To Sou. Ry. Co., Frt. on 1 case of wooden ware		1.71
	To Jas. McCaskill, home girls' supplies		5.70
	To Jas. McCaskill, express		31.51
	To Sou. Ry. Co., Frt. on coal		87.10
8	To Lucy Carter, cash refund		2.00
	To Louise Russell, cash refund		5.00
9	To Sundry Laborers, payroll No. 3630		184.72
	To V. C. Whittock, beans		3.44
	To Sou. Ry. Co., Frt. on coal		84.66
11	To W. J. Friday, beans		6.00
	To Mattie R. Brown, cash on acc.		5.00
	To Irma Cooper, groceries for Practice House		5.00
12	To Tayloe Paper Co., toilet paper		305.50
	To L. E. Mayfield, gas, etc.		.30
	To A. B. Doris, sweet potatoes		8.55
	To Smith Grocery Co., eggs		8.55
	To Albert Pick & Co., tray, glasses, etc.		102.35
	To Cabell-Irby Co., sockets, lamps, etc.		30.47
	To Matilda Killingsworth, cash refund		13.75
13	To Loeb's Variety Store, heater & pipe		11.50
	To Sou. Ry. Co., Frt. on soda ash		1.67
	To E. W. Crockrell, 4 bbls. apples		24.00
14	To The Broken Dollar Store, knives, pans, etc.		7.35
	To J. L. Reeves, molasses & chicken		52.71
15	To Annie Belle Winfield, cash refund		2.00
16	To C. D. Shackleford, collard greens		9.75
	To Sundry Laborers, payroll No. 3635 & 3636		856.63
18	To Sou. Ry. Co., Frt. on coal		75.54
	To Officers' Salary for Dec.		804.16
19	To Sou. Ry. Co., Frt. on coal		145.16

	To Wintzell Brothers, oysters	47.25
	To Cumberland Tel. & Tel. Co., service for Nov.	13.00
18	To Masonic home girls, railroad fare home	35.40
	To Irma Cooper, groceries for Practice House	4.67
19	To Smith & Taggart, fruit & grocery	3.10
	To J. V. Boring, geese & eggs	95.12
	To Chris Reuter, celery & lettuce	60.00
	To Swift & Co., cheese, pork, etc.	272.70
	To Krey Packing Co., bacon	236.08
	To Armour & Co., eggs, oleo, beef, etc.	302.42
	To S. Gumpert & Co., cocoa, pudding	237.00
20	To Sundry Laborers, payroll No. 3638	107.41
	To Doris Carr, cash refund	5.00
26	To Sou. Ry. Co., Frt. on coal	142.88
28	To Sou. Ry. Co., Frt. on coal	80.26
30	To Sundry Laborers, payroll No. 3643 & 3644	451.37
	To Sou. Ry. Co., Frt. on coal	77.67
	To C. F. Sherrod, milk for Dec.	558.28
	To V. C. Whittock, 50 gal. syrup	25.00
	To The Phenix Supply Co., cleaner & marking tags	25.51
	To City of Columbus, water for Dec.	268.36
	To Otis Elevator Co., supplies	17.12
	To The Natl. Marking Mach. Co., brakebands	.16
	To Cumberland Ice Cream & Creamery Co., cream and butter	715.80
	To J. B. Cotton, eggs	6.00
	To Jas. McCaskill, supplies for home girls	7.30
	To L. L. Locke & Bro., bananas	84.00
	To Bertha Coal Co., coal for Dec.	1,262.74
	To J. L. Walker & Co., groceries	75.17
	To Cumberland Tel. & Tel. Co., service	16.25
	To C. C. Shackelford, butter milk	27.00
30	To H. C. Foreman, sharping pick, etc.	1.30
	To Thos. J. Locks, groceries for Dec.	1,451.03
	To Columbus Ice & Coal Co., ice	68.87
	To Columbus Ry. Co., light and power	704.51
	To Sundry Laborers, payroll No. 3645	70.75
	To National Biscuit Co., crackers	19.78
	To Jas. McCaskill, express	23.39
	To Whitaker and Dill, covering tools	15.50
	To McGowan, Pegues, Sherrod Hdw. Co., shears, nails, etc.	.85
	To F. M. Jacob, fixtures	191.81
	To Johnston & Caine, acid	.10
	To Robertson & Co., groceries	142.21
30	To balance	12,918.67
		$27,015.37

BOARD OF TRUSTEES
For December, 1922.

December—			
1	Balance	$ 1,682.14	
30	By Account Interest		$ 1,682.14

BOOKS & PERIODICALS
For December, 1922.

December—			
1	Balance	$ 2,277.22	
6	To Silver Burdett & Co., 1 Psy.	2.65	
	To The H. W. Wilson Co., subscriptions	25.20	
	To Arthur R. Womroth Inc., books	22.89	
	To Science, Service, Sub. for 1 year	5.00	
	To Ginn & Co., 1 Pereda	1.04	
	To Rand McNally & Co, Commercial Geography	3.23	
	To National Education Asso., U. S. Membership dues	5.00	
	To The Empire State Book Co., books	15.45	
	To D. C. Heath & Co., books	6.07	
	To The American News Co., Frank Economic Social History	16.53	
	To Gaylard Bros., magazine drills	20.05	
	To The Baker & Taylor Co., 12 books	22.83	
	To Barnes & Moder, books	80.68	
8	To T. F. McBeath, Material for Dept.	3.40	
14	To International Book Review, sub. to Literary Digest	1.00	
28	To M. & O. R. R. Co., Frt. on books	2.24	
	To Sou. Ry. Co., Frt. on books	3.33	
30	To Divelbiss, ink & paper	4.65	
	To The American News Co, books & magazine magazines	232.45	
	To The Southwest News Co., books	85.81	
	To Arthur R. Womrath, Inc., portraits, etc.	5.61	
	To Daily Clarion Ledger, daily paper	6.00	
	To The John C. Winston Co., Wonder books of knowledge	2.25	
	To The American Social Hygiene Asso. magazine	3.00	
		$ 2,850.18	
30	By support		$ 2,500.00
20	By balance		350.18
			$ 2,850.18

CAMPUS IMPROVEMENT
For December, 1922.

December—			
1	Balance	$ 1,892.65	
2	To W. H. Bowlin, making walks	852.50	
	To Sundry Laborers, payroll No. 3626	110.40	
16	To Sundry Laborers, payroll No. 3631	36.50	
9	To Sundry Laborers, payroll No. 3629		
16	To Sundry Laborers, payroll No. 3637	6.75	
19	To L. R. Easley, making walks	490.14	
23	To Sundry Laborers, payroll No. 3640	78.25	
30	To Sundry Laborers, payroll No. 3642	71.50	
	To The Bell Lumber Co., material	74.33	
		$ 3,650.77	
30	By support		$ 3,650.77

CHEMISTRY
For December, 1922.

December—			
1	Balance		$ 335.50
7	To Jas. McCaskill, Home Girls supplies	$ 3.73	
12	To L. E. Mayfield, oil, etc.	2.50	
	To W. C. Beard, shades and material	1.75	
15	To Arthur H. Thomas Co., filler, paper	31.96	
19	To Central Scientific Co., tubes, etc.	24.40	
	To Smith and Taggart, fruit & groceries	.75	
30	To Henry Hill Chem. Co., 20 lbs. zinc	11.15	
	To Columbus Ry. Co., light and power	6.20	
	To Jas. McCaskill, express	1.34	
	To Columbus Bakery Co., yeast	.40	
31	To balance	251.82	
		$ 335.50	

COMMERCIAL DEPARTMENT
For December, 1922.

December—			
1	Balance		$ 86.50
12	To W. C. Beard, material	$ 5.00	
30	To Incidental Account	81.50	
		$ 86.50	

DRESSMAKING
For December, 1922.

December—			
1	Balance		$ 86.56
30	To Columbus Ry. L. & P. Co., light and power	$ 1.20	
31	To Balance	85.36	
		$ 86.56	

DOMESTIC SCIENCE

For December, 1922.

December—			
1	Balance		$ 106.75
9	By cash		8.10
31	By balance		118.85
			$ 233.70
11	To L. D. Bolling, hauling	$ 2.50	
12	To W. C. Beard, shades & material	46.25	
14	To The Broken Dollar Store, knives, etc.	6.80	
18	To Bertha Mae Baker, typing and material	1.90	
19	To Simon Loeb & Bro., shades & material	50.65	
	To Smith & Taggart, fruit & groceries	2.72	
30	To Chase Nursery Co., berries, etc.	3.62	
	To Columbus Ry. L. & P. Co., light and power	17.85	
	To Jas. McCaskill, express for Dec.	.42	
	To C. C. Shackelford, sweet milk	3.68	
	To F. M. Jacob, fixtures	19.50	
	To Robertson & Co., groceries, etc.	77.81	
		$ 233.70	

FACULTY CLUB

For December, 1922.

December—			
1	Balance		$ 318.54
7	To Jas. McCaskill, express	$ .72	
12	To M. & O. R. R. Co., Frt. on chairs	1.35	
31	To balance	316.47	
		$ 318.54	

FINE ART

For December, 1922.

December—			
1	Balance		$ 406.97
1-30	By cash		1.00
			$ 407.97
7	To Jas. McCaskill, express	$ .81	
12	To Weaver & Harrington, paint & drugs	1.50	
19	To B. F. Drokenfeld & Co., material	9.68	
	To Diavl & Raymond Co., paints	1.64	
30	To Standard Oil Co., oil	7.15	
30	To Jas. McCaskill, express for Dec.	.60	
30	To balance	386.59	
		$ 407.97	

FURNITURE ACCOUNT
For December, 1922.

December—			
30	By Board Account		$ 2,932.00
31	By balance		1,340.81
			$ 4,272.81
1	Balance	$ 3,743.65	
	To B. J. Hunter, making mattresses	74.00	
12	To Cliff Golden, plugs, wire, etc.	8.60	
16	To Armstrong Fur. Co., chairs	39.00	
19	To Simon Loeb & Bro., drapery	49.80	
30	To Simon Loeb & Bro., linoleum	357.76	
		$ 4,272.81	

GEOGRAPHY
For December, 1922.

December—			
31	Balance		$ 58.90

HEAT, LIGHT, WATER, PUBLIC BUILDINGS AND CAMPUS
For December, 1922.

December—			
1	Balance		$ 4,059.66
2	To Elevator service, Mrs. Lawson and Bertha Ponds	$ 20.00	
8	To Elevator service, Mrs. Lawson and Bertha Ponds	20.00	
16	To Elevator service, Mrs. Lawson and Bertha Ponds	20.00	
19	To Elevator service, Mrs. Lawson and Bertha Ponds	20.00	
30	To Boarding account	2,932.00	
	To Incidental account	1,047.66	
		$ 4,059.66	

HYGIENE, BACTERIOLOGY & PHYSIOLOGY
For December, 1922.

December—		
1	Balance	$ 86.90
12	To Weaver & Harrington paints & drugs	2.80
13	To Henry Hill Chem. Co., paper	1.32
19	To Henry Hill Chem. Co., 2 doz. tablets	2.40
30	To Columbus Ice Cream & Creamery Co., Ice for December	.24
	To Columbus Market Co., milk & butter	.40
	To Columbus Ry. L. & P. Co., light and power	1.00
	To Jas. McCaskill, express	9.42

	To Divelbiss, ink	.50	
	To Robertson & Co., groceries	.28	
	To Simon Loeb & Bro., cotton	1.25	
		$ 106.51	
31	By balance		$ 106.51

INCIDENTAL

For December, 1922.

December—			
1	Balance		$10,606.42
1-30	By cash		97.85
30	By Academic Account		495.10
	By Commercial Department		81.50
	By Heat, Light & Water		1,047.66
			$12,328.53
2	To Mrs. Annie L. Gunter, Rent on home for November	$ 50.00	
12	To Postal Tel. Co., telegram	.60	
	To Maison, Blanche Co., 3 rugs	88.50	
	To The Western Union Tel. Co., telegram	.38	
	To W. C. Beard, shades	10.50	
	To Weaver & Harrington, paints, etc.	13.15	
13	To Falk & Stalzer, fixtures	10.60	
15	To Edwin D. Pursey, Sec'y Asso. of Colleges, dues	15.00	
16	To Sundry Laborers, payroll No. 3631 & 3632	161.50	
	To James A. Perkerson, moving X-Ray machine	1.50	
18	To Cumberland Tel. & Tel. Co., service	14.15	
30	To H. F. Sumrall, house on campus	412.50	
	To Sundry Laborers payroll No. 3643	37.50	
	To Jas. McCaskill, office supplies	8.10	
	To City of Columbus, water for Dec.	1.50	
	To Cumberland Tel. & Tel. Co., service	19.65	
	To The Western Union Tel. Co., 2 messages	.78	
	To Columbus Auto Co., gas & oil	32.55	
	To Columbus Ry. L. & P. Co., light and power	64.55	
	To Sundry Laborers, payroll No. 3645	67.00	
	To Jas. McCaskill, express for Dec.	1.75	
	To Maison Blance Co., express on rugs	1.30	
	To Divelbiss, paper, etc.	245.95	
	To Robertson & Co., groceries, etc.	2.15	
30	To balance	11,067.37	
		$12,328.53	

INFIRMARY
For December, 1922.

December—			
1	Balance		$ 1,301.12
1	To Nurses' salaries for Nov. 1922	$ 170.00	
12	To Weaver & Harrington, drugs for Nov.	147.50	
14	To Broken Dollar Store, pans	.30	
18	To Nurses' salaries for Dec. 1922	170.00	
	To Cumberland Tel. & Tel. Co., service	4.00	
19	To Smith & Taggart, groceries	1.00	
20	To Sundry Laborers, payroll No. 1608	32.91	
30	To Cumberland Tel. & Tel. Co., service	6.05	
	To Weaver & Harrington, drugs	50 80	
	To Columbus Ry. L. & P. Co., light and power	25.05	
	To Jas. McCaskill, express	1.31	
30	To balance	692.20	
		$ 1,301.12	

INTERMEDIATE
For December, 1922.

December—			
1	Balance		$ 151.50
1-16	By cash		18.91
			$ 170.50
12	To T. M. Wooten cabinets	$ 10.00	
	To F. W. Woolworth, bulbs, plants, etc.	4.40	
18	To Mary Ross, typing school material	1.50	
19	To Rand McNally & Co., supplies	.72	
30	To Divelbiss, paper, etc.	5.00	
	To Robertson & Co., fruits	6.25	
30	To balance	142.63	
		$ 170.50	

KINDERGARTEN
For December, 1922.

December—			
1	Balance		$ 335.51
8	To Peache Farro, making Dept. floor	$ 1.00	
12	To L. E. Mayfield, oil	.25	
	To T. M. Wooten, cabinets	10.00	
	To Harris Hdw. Co., 1 corn popper	.50	
16	To Peacher Farrar, cleaning room	.50	
30	To Smith & Taggart, fruits	2.29	
	To Divelbiss, paper and supplies	8.40	
	To Robertson & Co., fruits & groceries	18.65	
	To Simon Loeb & Bro., linoleum	3.75	
30	To balance	290.17	
		$ 335.51	

LYCEUM

For December, 1922.

December—			
1	Balance		$ 3,417.72
	By cash		4.50
			$ 3,422.22
8	To Lucile Carpenter, cash refund	$ 1.50	
	To Louise Russell, Cash refund	1.50	
	To Alkahest Lyceum System, attraction	100.00	
15	To Annie Belle Winfield, cash refund	1.50	
30	To balance	3,317.72	
		$ 3,422.22	

MARSHALL FUND

For December, 1922.

December—		
30	Balance	$ 541.49

MILLINERY

For December, 1922.

December—			
1	Balance		$ 223.77
1-29	By cash collected		56.65
			$ 280.42
30	To Levis-Zulaski Merc. Co., hats and trimmings	$ 27.32	
	To balance	253.10	
		$ 280.42	

MUSIC

For December, 1922.

December—			
1	Balance		$ 6,900.18
30	By cash collected		41.50
			$ 6,941.68
1-30	To Teachers' salaries for Nov. and Dec. 1922	$ 2,469.92	
30	To balance	4,471.76	
		$ 6,941.68	

PETTY CASH

For December, 1922.

December—		
30	Balance	$ 600.00

PHYSIOLOGY

For December, 1922.

December—		
30	Balance	$ 4 00

PHYSICS

For December, 1922.

December—			
1	Balance		$ 94.24
12	To Weaver & Harrington, paints	$ .70	
30	To Jas. McCaskill, express	1.21	
30	To balance	92.33	
		$ 94.24	

PRINTING

For December, 1922.

December—			
30	By support		$ 1,599.04
1	Balance	$ 1,546.49	
5	M. & O. R. R. Co., Frt. on printing matter	1.47	
12	To Columbus Printing Co., cards	49.25	
30	To The Commercial Despatch Printing Co., songs	1.83	
		$ 1,599.04	

PRIMARY

For December, 1922.

December—			
1	Balance		$ 253.71
12	To T. M. Wooten, cabinets	$ 10.00	
	To F. W. Woolworth Co., varnish	6.85	
30	To Johnston & Caine, acids, etc.	2.40	
	To Divelbiss, paper, ink, and other supplies	18.94	
30	To balance	215.52	
		$ 253.71	

RENT FUND

For December, 1922.

December—			
1	Balance		$ 1,810.55
1-30	By cash collected		25.00
			$ 1,835.55
30	To balance	$ 1,835.55	

REPAIR ACCOUNT

For December, 1922.

December—			
1	Balance	$ 181.21	
12	To Columbus Garage & Welding Co., Welding flue	2.00	
	To Weaver & Harrington, paints	4.00	
13	To M. & O. R. R. Co., Frt. on pipe	1.15	

14	To Crane Company, Galvanized pipe	21.36	
23	To Sundry Laborers, payroll No. 3640	11.60	
30	To The Bell Lbr. Co., material	21.20	
	To F. M. Jacob, fixtures	29.18	
		$ 271.70	
30	By cash Collected		$ 72.58
	By balance		199.12
			$ 271.70

BRYAN SCHOLARSHIP
For December, 1922.

December—		
30	Balance	$ 204.18

JANE POWER SCHOLARSHIP
For December, 1922.

December—		
30	Balance	$ 25.23

CLASS OF 1912 SCHOLARSHIP
For December, 1922.

December—		
30	Balance	$ 135.00

NONA ARCHER BELL SCHOLARSHIP
For December, 1922.

December—		
30	Balance	$ 270.80

GREATER M. S. C. W. SCHOLARSHIP
For December, 1922.

December—		
30	Balance	$ 105.32

ADELE EVERETTE SCHOLARSHIP
For December, 1922.

December—		
30	Balance	$ 100.00

STUDENT LABOR
For December, 1922.

December—			
1	Balance	$ 3,007.60	
30	By support		$ 3,007.60

STUDENT ACTIVITIES
For December, 1922.

December—		
30	Balance	$ 5,435.91

ATHLETIC LEAGUE

For December, 1922.

December—			
1	Balance	$ 580.11	
6	To Earline Atwood, extra work on athletic fields	2.25	
9	To Earline Atwood, work on field	1.25	
	To The King Schuer Corporation, material	17.50	
12	To Love and Campbell, volley balls	28.38	
16	To sundry laborers, payroll No. 3633	20.00	
19	To Simon Loeb & Bro., cord	.20	
30	To Sundry Laborers, payroll No. 3644	20.00	
	To Jas. McCaskill, office supplies	.85	
	To Jas. McCaskill, express	5.71	
	To The Bell Lumber & Mfg. Co., lumber	3.20	
		$ 679.45	
30	By balance		$ 679.45

CIVIC LEAGUE

For December, 1922.

December—			
1	Balance	$ 61.90	
7	To Jas. McCaskill, express	2.47	
12	To Jas. W. Vestal, sweet peas	23.50	
13	To The Huntsville Nurseries, roses	2.00	
16	To Dingie and Canrod Co., roses	2.50	
30	To The Commercial Despatch, letter heads	17.75	
	To Jas. McCaskill, express	.43	
		$ 110.55	
30	By balance		$ 110.55

THE SPECTATOR

For December, 1922.

December—			
1	Balance	$ 80.76	
12	To The Columbus Commercial, The Spectator	272.16	
		$ 352.92	
30	By balance		$ 352.92

STUDENT GOVERNMENT

For December, 1922.

December—			
1	Balance	$ 249.51	
	To Prentice O'Rear, P. M. Stamps	5.00	
19	To T. G. Owen & Son, 1 doz. mums	3.00	
	To The Commercial Despatch, Envelopes and letter heads	13.00	
		$ 270.51	
30	By balance		270.51

R. E. WILBORN LOAN FUND

For December, 1922.

December—			
30	Balance		$ 60.00

SURPLUS

For December, 1922.

December—			
1	Balance		$ 280.70
12	By cash collected		50.00
			$ 330.70
30	To Balance	$ 330.70	

SUPPORT

For December, 1922.

December—			
1	Balance	$ 148.81	
1	To Salaries for Nov.	12,325.58	
19	To Salaries for Dec.	12,365.09	
30	To Salaries for Dec.	186.00	
	To Books & Periodicals	2,500.00	
	To Campus Imp.	3,650.77	
	To Printing	1,599.04	
	To Student Labor	3,007.60	
		$35,782.89	
1	By cash collected		$16,500.00
30	By cash collected		15,000.00
	By Smith Hughes		2,304.16
	By Accrued Interest		1,978.73
			$35,782.89

SMITH-HUGHES FUND

For December, 1922.

December—			
1	Balance		$ 2,304.16
30	To Support	$ 2,304.16	

ACADEMIC BUILDING

For January, 1923.

January—			
1	Balance		$ 213.07

ACCRUED INTEREST

For January, 1923.

January—			
1	Balance		$ 5,499.63
6	To Prentis O'Rear, P. M. Stamped envelopes	$ 2.88	
	To Prentis O'Rear, P. M. Stamps	1.00	

	To Prentis O'Rear, P. M. Stamps	1.00	
16	To Prentis O'Rear, P. M. Stamps for History Department	2.00	
24	To Prentis O'Rear, P. M., 1,500 envelopes for Dean's office and Physics Department	30.00	
31	To balance	5,462.75	
		$ 5,499.63	

APPLIED ART
For January, 1923.

January—			
1	Balance		$ 227.60
1-30	By cash		30.00
			$ 257.60
13	To Mike Kirby and Bro., gingham, etc.	$ 12.60	
31	To balance	245.00	
		$ 257.60	

BOTANY, BIOLOGY AND GEOLOGY
For January, 1923.

January—			
1	Balance		$ 435.25
31	To Jas. McCaskill, express	$ 1.33	
	To Southern Biological Supply Co., bull frogs, worms, etc.	18.07	
31	To balance	415.85	
		$ 435.25	

BOARDING ACCOUNT
For January, 1923.

January—			
1	Balance		$12,918.67
1-30	By cash		16,331.90
			$29,250.57
3	To Frank Moore, making tallow	$ 2.50	
	To Sou. Ry. Co., Frt. on coal	72.96	
	To T. F. Richards, sweet potatoes	3.50	
	To Bertha Leigh, cash on acct.	3.50	
	To Lillie Shaw, cash on acct.	3.50	
	To Clarice Conn, cash on acct.	3.50	
	To Frances Alridge, cash on acct.	3.50	
4	To Alma Burris, cash on acct.	25.00	
	To Sou. Ry. Co., steam coal	81.17	
6	To M. & O. R. R. Co., Frt. on pickles	13.18	
	To Sundry Laborers, payroll No. 3647 & 3648	87.37	
8	To Sou. Ry. Co., Frt. on coal	88.92	

	To George Greer, 3 days work	3.75
	To Alonzo Moore, cash on acct.	5.00
	To Irma Cooper, supplies for practice house	5.00
	To Frances Alridge, cash on acct.	7.08
9	To W. C. Ward, Refund on Algee Ward's acct.	8.10
	To Prof. B. W. Gowdy, Mary Gowdy refund	8.00
	To A. S. Franks, turnips and greens	10.56
	To Mary Spencer Coleman, cash refund	8.00
9	To L. H. Green 365 lbs. sweet potatoes	4.56
	To Thelma Ashley, cash refund	13.00
10	To Mrs. A. H. Cooks, Virginia Cook withdrawing	8.00
	To W. W. Davis, Imogene Davis withdrawing	11.74
	To L. H. Green Sweet potatoes	6.96
	To Mary Murray, withdrawing	3.50
	To Carmen Pound, withdrawing	2.50
	To Sou. Ry. Co., Frt. on laundry machine	16.16
	To Dave Greenlee, for 1,000 onions	10.00
11	To Annie E. Broyles, withdrawing	2.00
	To A. S. Franks, 400 lbs. turnip greens	12.00
	To Mrs. Kate C. Leake, refund on R. T. Leake's acct.	13.00
	To Cliff Golden, light fixtures, etc.	9.26
12	To Sou. Ry. Co., Frt. on coal	98.25
	To Christine, Hey, Cash refund	18.75
13	To Sundry Laborers, payroll No. 3649 & 3650	197.13
	To Bertha Ponds, elevator service	10.00
	To Mrs. J. O. Lawson, elevator service	10.00
	To J. T. Elliott, potatoes	23.91
	To J. A. Watson, collards	10.50
	To B. B. Jones Farm, sweet potatoes	12.50
15	To Albert Pick & Co., dishes, etc.	343.29
t	To The Phoinix Supply Co., laundry supplies	512.67
	To A. S. Franks, turnips	10.20
	To Irmā Cooper, Practice house supplies	4.46
	To Sundry Laborers, payroll No. 3651 & 3652	654.00
	To Etta Eckles, cash refund	4.00
17	To Zelma Pickering, cash refund	13.50
18	To E. W. Cockrell, 2 bbls. apples	11.00
19	To Louise Cunningham, cash refund	13.50
	To W. H. Herron 267 lbs. collards	8.01
20	To Sundry laborers, payroll No. 3654 & 3655	184.22
	To Mrs. T. J. Elliott, sweet potatoes	20.25
22	To Sou. Ry. Co., Frt. on coal & soda	99.97
	To Sou. Ry. Co., Frt. on coal	224.50
23	To The Phoenix Supply Co., soda	102.08
	To Irma Cooper, supplies for practice house	4.91
	To A. S. Franks, turnip greens	11.38
25	To Katherine Atkinson, cash refund	8.00
	To V. C. Whittock, 1,000 onions	8.31

	To W. H. Helens, collards	7.53
27	To W. H. Helens, sausage	38.80
	To Sundry laborers, payroll No. 3656 & 3657	185.05
29	To J. T. Elliott, 2025 sweet potatoes	25.31
	To V. C. Whittock, 1,000 onions	8.33
30	To Sou. Ry. Co., Frt. on coal	84.21
	To Irma Cooper, Practice house supplies	5.00
	To A. S. Franks, turnip greens	10.47
31	To Officers' salaries for Jan.	804.16
	To Sou. Ry. Co., Frt. on coal	70.07
	To Sundry laborers, payroll No. 3658 & 3659	672.15
	To C. F. Sherrod, sweet milk	873.75
	To Cumberland Tel. & Tel. Co., service for Jan.	16.25
	To Columbus Ry. L. & P. Co., light and power	635.27
	To H. C. Foreman, shoes on mule	2.75
	To James A. Perkerson, hauling	3.00
	To Jas. McCaskill, Proctor, express	44.71
	To The Humon Pickles Co., relish and pickles	117.52
	To Columbus Ice & Coal Co., Ice for Jan.	93.58
	To Columbus Ice Cream & Creamery Co., cream and butter	1,141.50
	To Steele and Wedeles Co., asp and pineapple	325.25
31	To Wentill Brother, 2,000 oysters	90.00
	To Swift & Co., olio	8.40
	To Gulf City Packing Co., 5,000 oysters	50.00
	To Cabell-Irby Co., lamps	30.58
	To J. L. Walker, & Co., groceries	88.40
	To Bertha Coal Co., coal	1,270.70
	To East Side Packing Co., Bacon	22.44
	To Armour & Co., meat cheese, etc.	580.15
	To Banks Hdw. Co., bolts, locks, screws	10.40
	To The Fleishmann Yeast Co., yeast	13.32
	To Chris Reuter Lettuce	85.50
	To Tom McIntyre, plumbing, supplies, etc.	73.49
	To City of Columbus, water for Jan.	362.78
	To McGowan, Pegues, Sherrod Hdw. Co., files	.15
	To J. V. Boring, eggs and geese	402.27
	To Swift and Co., meat, ribs, etc.	726.85
	To L. L. Locks, bananas	110.50
	To T. J. Locke, groceries	2,085.64
	To J. I. Holcombe Mfg. Co., brushes, mop handles, etc.	9.60
	To Krey Packing Co., Bacon	548.22
	To W. C. Beard, shades and material	2.10
	To Jas. McCaskill, ink, etc.	.40
	To F. M. Jacob, plumbing and supplies	7.20
	To Robertson & Co., groceries	290.70
	To Louise Rosensweig & Co., material	74.05
31	To balance	13,948.16
		$29,250.57

BOOKS AND PERIODICALS

For January, 1923.

January—			
1	Balance	$ 350.18	
27	To Herman Goldgerger, books	21.95	
		$ 372.13	
31	Balance		$ 372.13

CAMPUS IMPROVEMENT

For January, 1923.

January—			
6	To Sundry Laborers, payroll No. 3647 & 3648	$ 146.92	
10	To M. & O. R. R. Co., Frt. on shrubbery	2.12	
13	To Sundry Laborers, payroll No. 3649 & 3650	175.25	
	To B. B. Jones Farm, fertilizer	10.00	
20	To Sundry Laborers, payroll No. 3654 & 3655	145.00	
27	To Sundry Laborers, payroll No. 3656 & 3657	49.75	
31	To Banks Hdw. Co., locks, screws, etc.	13.90	
		$ 542.94	
31	Balance		$ 542.94

CHEMISTRY

For January, 1923.

January—			
1	Balance		$ 251.82
30	By cash		2.50
			$ 254.32
3	To Mobile & Ohio R. R. Co., Frt. on glassware	$ 1.47	
31	To Columbus Ry. L. & P. Co., light and power	5.80	
31	To balance	247.05	
		$ 254.32	

DRESSMAKING

For January, 1923.

January—			
1	Balance		$ 85.36
31	To Columbus Ry. L. & P. Co., light and power	$ 1.20	
31	To balance	84.16	
		$ 85.36	

DOMESTIC SCIENCE

For January, 1923.

January—			
11	Balance	$ 118.85	
10	To A. J. Jones, work done in garden	.90	
31	To Columbus Ry. L. & P. Co., light and power	9.63	

	To W. C. Beard, shades and material	7.17	
	To Weaver and Harrington, paints	3.50	
	To F. M. Jacobs, plumbing and supplies	5.00	
	To Robertson & Co., groceries	79.77	
		$ 224.93	
30	Balance		$ 214.93
	By cash		10.00
			$ 224.93

FACULTY CLUB
For January, 1923.

January—			
1	Balance		$ 316.47
9	To Barns, twin waffle irons	$ 4.00	
29	To Miss Annie Fant, bed returned	14.38	
31	To Cliff Golden, knobs, wire, etc.	20.50	
31	To balance	277.59	
		$ 316.47	

FINE ART
For January, 1923.

January—			
31	Balance		$ 386.59

FURNITURE ACCOUNT
For January, 1923.

January—			
1	Balance	$ 1,340.81	
31	To Miss Annie L. Fant, bed and mattress	14.75	
	To Columbus Ry. L. & P. Co., light and power	70.00	
		$ 1,425.56	
31	Balance		$ 1,425.56

GEOGRAPHY
For January, 1923.

January—			
1	Balance		$ 58.90
31	To Jas. McCaskill, express	$ 6.37	
	To balance	52.53	
		$ 58.90	

HEAT, LIGHT, WATER, PUBLIC BUILDING AND CAMPUS
For January, 1923.

January—			
30	By cash		$ 3,405.00
6	To elevator service	$ 20.00	
27	To elevator service	40.00	

31	To sundry laborers, payroll No. 3660	20.00	
	To Columbus Ry. L. & P. Co., light and power	117.10	
	To Jas. McCaskill, express	.48	
	To City of Columbus, water for Jan.	1.50	
31	To balance	3,205.92	
		$ 3,405.00	

HYGIENE, BACTERIOLOGY AND PHYSIOLOGY

For January, 1923.

January—			
1	Balance	$ 106.51	
13	To M. & O. R. R. Co., Frt. on wooden ware	1.71	
27	To M. & O. R. R. Co., Frt. on glass ware	1.51	
31	To Columbus Ry. L. & P. Co., light and power	1.00	
	To Jas. McCaskill, express	3.54	
	To Harvard Apparatus Co., supplies	143.16	
	To Arthur H. Thomas, paper stoppers, etc.	76.08	
		$ 333.51	
30	By cash		$ 5.00
	By balance		328.51
			$ 333.51

INCIDENTAL

For January, 1923.

January—			
1	Balance		$11,067.37
1-30	By cash		149.68
			$11,217.05
6	To Sundry laborers, payroll No. 3647	$ 11.25	
8	To G. & C. Merream Co., dictionary	5.00	
	To W. C. Beard, velvet	.88	
10	To Mrs. Annie Gunter, house rent	50.00	
11	To Hederman Bros., 1,000 ledger leaves	10.28	
	To Mrs. R. A. Bryan, 2 grates	4.00	
13	To Dement Printing Co., files, etc.	26.50	
15	To Sundry laborers, payroll No. 3651 & 3652	161.50	
31	To Sundry laborers, payroll No. 3658 & 3659	20.00	
	To Jas. McCaskill, express	2.15	
	To Lowe and Campbell, balls, nets, etc.	22.92	
	To American Sports Publishing Co., guides	.60	
	To Banks Hdw. Co., locks	1.50	
	To McGowan, Pegues Sherrod Hdw. Co., files	1.00	
	To Cliff Golden, wire, tubes, etc.	19.32	

	To W. C. Beard, material	39.35	
	To Weaver and Harrington, paints	.80	
	To Jas. McCaskill, pens and pencils	2.15	
31	To balance	10,563.89	
		$11,217.05	

INFIRMARY
For January, 1923.

January—			
1	Balance		$ 692.20
30	By balance		5.00
			$ 697.20
31	To Sundry laborers, payroll No. 3660 & 3661	$ 65.00	
	To Cumberland Tel. & Tel. Co., service for Jan.	5.00	
	To Columbus Ry. L. & P. Co., light and power	16.98	
	To Banks Hdw. Co., screws	2.00	
	To Weaver & Harrington, drugs	151.55	
31	To balance	456.67	
		$ 697.20	

INTERMEDIATE
For January, 1923.

January—			
1	Balance		$ 142.63
30	By cash		9.25
			$ 151.88
6	To Eugenia Eckford, art material	$ 1.20	
31	To Weaver & Harrington, paint	4.55	
	To Jas. McCaskill, paper, etc.	3.50	
	To balance	142.63	
		$ 151.88	

KINDERGARTEN
For January, 1923.

January—			
1	Balance		$ 290.17
30	By cash		122.50
			$ 412.67
10	To M. & O. R. R. Co., Frt. on shrubbery	$ 22.47	
13	To Thos. J. Locke, oranges and nuts	7.11	
31	To H. Hirshman, material for Dept.	5.60	
	To W. C. Beard, table cloth	1.00	
	To Robertson & Co., groceries	.58	
	To Louis Rosenzweig & Co., material	.65	
31	To balance	375.26	
		$ 412.67	

LYCEUM

For January, 1923.

January—			
1	Balance		$ 3,317.72
30	By cash		3.00
			$ 3,320.72
13	To Mrs. Marie A. Hull Fee for use of traveling exhibit	$ 2.00	
29	To S. R. Cadmen, lyceum number	100.00	
31	To balance	3,218.72	
		$ 3,320.72	

MARSHALL FUND

For January, 1923.

January—			
1	Balance		$ 541.49
27	To National Child Labor Com., The American Child	$ 2.00	
31	To balance	539.49	
		$ 541.49	

MILLINERY

For January, 1923.

January—			
1	Balance		$ 253.10
30	By cash		101.69
			$ 354.79
27	To Mrs. J. H. Young, expense to St. Louis	$ 75.00	
	To balance	279.79	
		$ 354.79	

MUSIC

For January, 1923.

January—			
1	Balance		$ 4,471.76
1-30	By cash		451.35
			$ 4,923.11
11	To Cliff Golden, fixing lights	$ 6.50	
31	To Jas. McCaskill, express	1.99	
31	To balance	4,914.62	
		$ 4,923.11	

PETTY CASH

For January, 1923.

January—			
31	Balance	$ 600.00	

PHYSIOLOGY
For January, 1923.

January—			
1	Balance		$ 4.00
31	By cash		37.00
			$ 41.00
31	To balance	$ 41.00	

PHYSICS
For January, 1923.

January—			
1	Balance		$ 92.33
31	By balance		138.55
			$ 230.88
13	To Dement Printing Co., files, etc.	$ 73.25	
31	To Columbus Ry. L. & P. Co., light and power	12.00	
	To Jas. McCaskill, express	3.59	
	To Wm. Gartner & Co., material	9.12	
	To Mathiws Electric Supply Co., radio	126.07	
	To Tom McIntyre, plumbing	1.95	
	To Jas. McCaskill, supplies	3.50	
	To F. M. Jacob, plumbing	1.40	
		$ 230.88	

PRINTING
For January, 1923.

January—			
11	To Tucker Printing House, Receipt Books	$ 42.00	
31	By balance		$ 42.00

PRIMARY
For January, 1923.

January—			
1	Balance		$ 215.52
31	To W. C. Beard, material	$ .25	
	To Jas. McCaskill, pencils and paper	3.50	
	To Robertson & Co., groceries	2.90	
31	To balance	208.87	
		$ 215.52	

PRACTICE SCHOOL
For January, 1923.

January—			
27	By cash		$ 100.00
31	To balance	$ 100.00	

RENT FUND
For January, 1923.

January—			
1	Balance		$ 1,835.55
30	By cash		180.00
			$ 2,015.55
31	To balance	$ 2,015.55	

REPAIR ACCOUNT
For January, 1923.

January—			
1	Balance	$ 199.12	
13	To Tom McIntyre, plumbing and fixtures	72.15	
31	To R. C. McRae, welding, etc.	6.00	
	To Banks Hdw. Co., screws, etc.	15.51	
	To Columbus Garage & Welding Co., welding	4.00	
	To Tom McIntyre, plumbing, etc.	12.40	
		$ 309.18	
31	By balance		$ 309.18

BRYAN SCHOLARSHIP
For January, 1923.

January—		
31	Balance	$ 154.18

JANE POWER SCHOLARSHIP
For January, 1923.

January—		
31	Balance	$ 185.32

CLASS OF 1912 SCHOLARSHIP
For January, 1923.

January—		
31	Balance	$ 135.00

GREATER M. S. C. W. SCHOLARSHIP
For January, 1923.

January—		
31	Balance	$ 105.32

NONA ARCHER BELL SCHOLARSHIP
For January, 1923.

January—		
31	Balance	$ 270.80

ADELE EVERETTE SCHOLARSHIP
For January, 1923.

January—		
31	Balance	$ 100.00

STUDENT ACTIVITIES
For January, 1923.

January—			
1	Balance		$ 5,435.91
30	By cash		8.00
			$ 5,443.91
31	To balance	$ 5,443.91	

ATHLETIC LEAGUE
For January, 1923.

January—			
1	Balance	$ 674.45	
11	To Standard Drug Co., tennis balls	13.67	
	To Lowe & Campbell, discus, etc.	30.50	
	To Smith Grocery Co., lemons	2.70	
13	To Anna Lange, typing for Physical Ed. Dept.	3.85	
15	To Sundry Laborers, payroll No. 3652	20.00	
16	To A. G. Spalding Bros., discus	4.96	
31	To Sundry Laborers, payroll No. 3658	20.00	
	To Jas. McCaskill, express	2.15	
	To Lowe & Campbell, balls, nets, etc.	22.92	
	To American Sports Publishing Co., guides	.60	
	To Banks Hdw. Co., locks, screws, etc.	1.50	
	To A. G. Spalding & Co., guides	.96	
	To Jas. McCaskill, tables, etc.	6.35	
	To Louis H. Chalif, music	4.15	
	To Robertson & Co., lemons, etc.	4.50	
		$ 818.26	
31	By balance		$ 818.26

CIVIC LEAGUE
For January, 1923.

January—			
1	Balance	$ 110.55	
31	To Jas. McCaskill, express	4.24	
		$ 114.79	
31	By balance		$ 114.79

THE SPECTATOR
For January, 1923.

January—			
31	Balance	$ 352.92	

STUDENT GOVERNMENT
For January, 1923.

January—			
1	Balance	$ 270.51	
16	To T. G. Owen & Son, design and express	5.48	
		$ 275.99	
31	By balance		$ 275.99

R. E. WELBORN LOAN FUND
For January, 1923.

January—			
31	Balance		$ 60.00

SURPLUS
For January, 1923.

January—			
31	Balance		$ 330.70

SUPPORT
For January, 1923.

January—			
30	By cash		$15,100.00
27	To Jamis Boucher, salary	$ 75.00	
31	By balance	15,025.00	
		$15,100.00	

SMITH-HUGHES FUND
For January, 1923.

January—			
31	By cash		$ 2,271.64
31	To balance	$ 2,271.64	

ACADEMIC BUILDING
For February, 1923.

February—			
28	Balance		$ 213.07

ACCRUED INTEREST
For February, 1923.

February—			
1	Balance		$ 5,462.75
7	To Prentis O'Rear, P. M. Stamps	$ 2.00	
12	To Prentis O'Rear, P. M. Stamps	1.00	
28	To balance	5,459.75	
		$ 5,462.75	

APPLIED ART
For February, 1923.

February—			
1	Balance		$ 245.00
12	To Simon Loeb & Bro., material	$ 6.83	
	To John R. Law, coal oil	.50	
	To L. E. Mayfield, paints, oil, etc.	2.30	
16	To Divelbiss, supplies	6.55	
28	To A. H. Obteath & Co., 10 manikin	1.88	
	To S. B. Schwab, sheeting	2.00	
	To Jas. McCaskill, express	.83	
	To balance	224.11	
		$ 245.00	

BOTANY, BIOLOGY AND GEOLOGY

For February, 1923.

February—			
1	Balance		$ 415.85
28	By cash		6.00
			$ 421.85
3	To Mrs. E. S. Lewis, cash refund	$ 1.00	
16	To Divelbiss, supplies	8.50	
28	To Weaver & Harrington, drugs, etc.	.75	
	To Jas. McCaskill, express	1.25	
28	To balance	410.35	
		$ 421.85	

BOARDING ACCOUNT

For February, 1923.

February—			
1	Balance		$13,948.16
27	By cash		15,261.70
	By cash		34.87
			$29,244.73
2	To Frances Alridge, cash on acc.	$ 3.50	
	To Etta Eckles, cash on acc.	10.00	
	To Rivers Chrutherds, cash on acc.	16.50	
	To Earline Atwood, cash on acc.	3.50	
	To Bertha Leigh, cash on acc.	3.50	
	To Lillie Shaw, cash on acc.	3.50	
	To Clarice Conn, cash on acc.	3.50	
	To Julia Watson, 292 lbs. collards	8.76	
3	To Florida Fish Co., mackerel	51.00	
	To Sundry Laborers, payroll No. 3663	176.11	
	To Sou. Ry. Co., Frt. on coal	165.68	
6	To Irma Cooper, supplies for practice house	4.50	
	To National Biscuit Co., Uneeda biscuit	60.78	
8	To Pauline Swan, cash refund	3.00	
9	To W. W. Baltor, Mecedes Baltor withdrawing	8.00	
	To W. T. Bradley, Mae Bradley withdrawing	10.50	
	To Estelle Allen, withdrawing	1.50	
	To L. B. Campbell, withdrawing for Mary A. Campbell	2.50	
	To Jas. McCaskill, supplies	8.25	
	To Dr. J. P. Conn. Eunice Conn, withdrawing	8.00	
	To D. B. Cowart, Gladys Cowart withdrawing	6.00	
	To J. W. Davis, Martha Davis withdrawing	8.25	
	To G. P. Elliott, Susie Mae Elliott withdrawing	6.00	
	To E. B. Geddes, Lucile Geddes withdrawing	20.70	
	To P. L. Gordy, Annelle Gordy withdrawing	8.25	

	To J. W. Dicks, Alline Dicks withdrawing	6.00
	To L. M. Hamilton, Hazel Hamilton withdrawing	8.00
	To N. F. Hamilton, Mary Hamilton withdrawing	6.75
	To G. L. Henderson, Louise Henderson withdrawing	8.00
10	To W. J. Jones, Eloise Jones withdrawing	8.00
	To Edith Russell and Bessie Russell, withdrawing	5.00
	To Opal Rayburn and Willie Wade Rayburn withdrawing	11.40
	To Willie Sue Murray, withdrawing	.75
	To Ozelle Lucas, withdrawing	8.00
	To C. L. McBrayer, Mary McBrayer withdrawing	8.00
	To Kathleen Mallony, withdrawing	13.00
	To Elise Jackson, cash refund	.75
	To Lenora Lowe, cash refund	.75
	To Elodia Swearinger, cash refund	.75
	To Sundry Laborers, payroll No. 3666	166.91
	To Sibyl Hogan, cash refund	.75
	To Florence Marshall, cash refund	17.50
	To Lois Harbor, cash refund	.75
	To Carrie Allen, cash refund	17.50
	To Lillie Schack, cash refund	8.00
	To Lora Simmons, cash refund	8.00
12	To M. G. Loller, six loads of wood	12.00
	To Sou. Ry. Co., Frt. on coal	75.24
	To Imogene Touelin, cash refund	8.00
12	To Irma Cooper, supplies for practice house	4.69
	To Irma Cooper, refund on Bernice Cooper's account	3.50
	To Mrs. O. C. Stapleton, Era Carolyn Miller withdrawing	7.15
	To M. & O. R. R. Co., Frt. on smoked meat	2.00
	To W. F. Wallace, Tennie Wallace withdrawing	3.00
	To Eva May Word, withdrawing	8.00
	To Em Yates, cash refund	5.25
	To Mary Well Simmons, cash refund	19.25
	To J. R. Howorth, Mary Howorth cash refund	8.00
	To C. C. Shackleford, milk	10.50
	To Columbus Market Co., milk	.50
	To Smith and Taggart, fruit and groceries	25.91
	To Simon Loeb & Bro. material	27.86
	To Cookeville Vineer Co., wood	4.00
	To Mrs. J. T. Elliott, sweet potatoes	19.05
	To Standard Oil Co., oil	39.21

	To Mrs. S. E. Whitfield, 17 gals. preserves	34.00
	To The Phoenix Supply Co., lime	12.20
	To L. E. Mayfield, paints, oil, etc.	.30
	To Frances Shelton, cash refund	5.35
	To Sou. Ry Co., Frt. on coal	48.64
	To S. W. Thweatt, Thelma Thweatt withdrawing	.75
13	To V. C. Whittock, onions	8.33
	To Bob Williams, 2 doz. brooms	12.00
15	To Kirby Andrews, 556 lbs. turnips	16.68
	To Virginia Felder, From Vocational Fund	34.87
	To Phillips & Co., eggs	51.18
	To Log Cabin Grocery, matches	.70
	To G. H. Kindrick, collards	2.46
	To Sou. Ry. Co., Frt. on coal	84.82
16	To Laura Blount, cash refund	13.75
	To Sundry Laborers, payroll No. 3668-3669	649.00
	To W. G. Ottley, 1785 lbs. sweet potatoes	22.31
	To Cabell-Irby Co., 100 clear lamps	24.15
	To B. Heller & Co., fancy pastry	16.00
	To L. G. Richardson, collards	8.97
17	To Mrs. S. Kaye, 12 gal. preserves	24.00
	To Sundry laborers, payroll No. 3671	188.97
	To Sou. Ry. Co., Frt. on coal	144.40
19	To Masonic Home girls, for invitations	12.00
	To Margaret Edwards, cash on acc.	61.50
20	To Sou. Ry. Co., Frt. on sweeping compound	5.10
	To State Normal College, cash refund	21.75
	To Sou. Ry. Co., Frt. on coal	75.70
	To Mattie Joyce Dochterman, cash refund	8.00
	To M. & O. R. R. Co., Frt. on toilet paper	7.99
	To J. Andrews 470 lbs. turnips	14.20
21	To Irma Cooper, supplies for practice house	5.00
	To Gulf City Packing Co., oysters	45.00
	To J. H. McCann, 20 doz. eggs	36.00
	To Sou. Ry. Co., Frt. on steam coal	68.86
24	To Sundry laborers, payroll No. 3673	184.55
	To V. C. Whittock, 1,000 onions	8.33
27	To Sou. Ry. Co., Frt. on coal	81.02
	To J. H. McCann 394 1/4lb. chickens	78.90
	To Eva Craft, cash refund	6.50
	To Irma Cooper, supplies for practice house	4.98
	To V. C. Whittock, 1,000 onions	8.33
28	To Officers' salary for Feb.	804.16
	To Alonzo Moore, cash on acc.	5.00
	To Sou. Ry. Co., Frt. on coal	58.67
	To V. C. Whittock, 289 lbs collards	8.67
	To Sundry laborers, payroll No. 3679-3680	671.25

	To H. C. Foreman, shoes on mule	1.50
	To C. F. Sherrod, sweet milk & buttermilk	755.75
28	To Gulf City Packing Co., 2,000 optus	90.00
	To The National Marking Machine Co., marking ink	8.41
	To Krey Packing Co., bacon	312.31
	To White Star Market, veal	8.80
	To Swift & Co., meat	576.78
	To Dixie Chemical Co., sweeping compound	13.50
	To Phillips & Co., eggs	52.50
	To W. C. Beard, cotton, etc.	.60
	To Winner Klein & Co., indian head and table damask	108.33
	To Armour & Co., pork, beef, cheese, etc.	590.59
	To Thos. J. Lock, groceries	1,337.19
	To Columbus Ice Cream & Creamery Co., cream and butter	1,120.00
	To Columbus Ry. L. & P. Co., light and power	623.97
	To Albert Pick & Co., dishes, etc.	251.16
	To Bertha Coal Co., coal for Feb.	1,335.34
	To Columbus Ice & Coal Co., ice	69.23
	To Phoenix Supply Co., marking tags and wash room truck	74.12
	To L. E. Mayfield, oil	.60
	To The Fleishman Co., yeast	8.88
	To National Biscuit Co., biscuits & cakes	88.24
	To J. L. Walker & Co., groceries	513.67
	To Robertson & Co., groceries, etc.	610.97
	To Chris Reuter, lettuce & celery	82.50
	To Jas. McCaskill, proctor, express	40.04
	To Columbus Ice & Coal Co., ice box	25.00
	To L. L. Locke, 10 bu. bananas	32.50
	To City of Columbus, water for Feb.	340.35
	To F. M. Jacob, repair bed	.50
28	To balance	15,290.66
		$29,244.73

BOARD OF TRUSTEES

For February, 1923.

February—			
1	Balance	$ 350.00	
10	To J. S. Howerton, expense to college	28.00	
14	To W. C. Trotter, expense to college	34.27	
17	To Mrs. J. C. McNair, expense to college	15.00	
23	To Gilmer Hotel. expense of trustees, Howerton and wife	11.10	
		$ 438.37	
28	By balance		$ 438.37

BOOKS AND PERIODICALS

For February, 1923.

February—			
1	Balance	$ 372.13	
12	To The Commercial Dispatch, bids, cards, etc.	3.00	
	To Gaylard Bros., holders	11.41	
	To The World Almanac, 3 copies of almanacs	2.70	
16	To Divelbiss, supplies	1.50	
	To Library of Congress, cards	6.96	
	To A. S. Barnes & Co., American Folk Dance	2.00	
21	To Woman News Service, 1 copy Women of 1923	1.00	
23	To Haughton Mifflin Co., 6 Histories	17.18	
	To Darbin Aine, 11 books	15.85	
	To Mississippi Historical Society, dues for 1923	3.00	
	To Suffrage Asso., History	7.00	
	To John W. Luce and Co., Life of Jefferson Davis	2.75	
	To Hinds Hayden and Elridge, 1 book	1.51	
28	To Jas. McCaskill, express	3.14	
		$ 450.95	
28	By balance		$ 450.95

CAMPUS IMPROVEMENT

For February, 1923.

February—			
1	Balance	$ 542.94	
3	To Sundry laborers, payroll No. 3663	74.50	
10	To Sundry laborers, payroll No. 3665	21.10	
17	To Sundry laborers, payroll No. 3670	52.50	
24	To Sundry laborers, payroll No. 3673	76.00	
27	To Sundry laborers, payroll No. 3670 (bal.)	3.00	
		$ 770.04	
28	By balance		$ 770.04

CHEMISTRY

For February, 1923.

February—			
1	Balance		$ 247.05
27	By cash		5.00
			$ 252.05
9	To W. F. Hamilton, Mary Hamilton cash refund	$ 2.50	
12	To Cash refund on Chemistry fee	10.00	
	To L. E. Mayfield, paints, oil, etc.	5.75	
	To Thelma Thweatt, cash refund	2.50	
24	To Cash refunds on chemistry fee	12.50	

28	To Columbus Ry. L. & P. Co., light and power	6.40	
	To L. E. Mayfield, oil	.60	
	To Central Scientific Co., supplies for Dept.	31.56	
28	To balance	180.24	
		$ 252.05	

DRESSMAKING
For February, 1923.

February—			
1	Balance		$ 84.16
28	To Columbus Ry. L. & P. Co., light and power	$ 1.40	
28	To balance	82.76	
		$ 84.16	

DOMESTIC SCIENCE
For February, 1923.

February—			
1	Balance	$ 214.93	
12	To C. C. Shackelford, milk	5.59	
	To Smith and Taggart, fruit and groceries	5.57	
	To Simon Loeb & Bro., material	36.25	
28	To Columbus Ry. L. & P. Co., light and power	5.40	
	To Weaver and Harrington, paints, drugs, etc.	4.60	
	To L. F. Frank and Co., chicken feed	2.95	
	To Robertson & Co., groceries	21.45	
	To Albert J. Rombach, 1 clock	3.50	
		$ 300.24	
27	By cash		$ 146.60
28	By balance		153.64
			$ 300.24

FACULTY CLUB
For February, 1923.

February—			
1	Balance		$ 280.29
10	To M. E. Thomas, hemming curtains	$ 2.70	
12	To Simon Loeb & Bro., material	22.25	
28	To Loveman, Joseph and Loeb, 2 shades	4.18	
28	To balance	251.16	
		$ 280.29	

FINE ART
For February, 1923.

February—			
1	Balance		$ 386.59
16	To Wodsworth & Co., paints & brushes	$ 10.67	
28	To Jas. McCaskill, express	.58	
28	To balance	375.34	
		$ 386.59	

FURNITURE ACCOUNT
For February, 1923.

February—			
1	Balance	$ 1,425.56	
23	To John Pedro, repair kettles, etc.	446.25	
10	To M. E. Thomas, hemming curtains	2.70	
		$ 1,874.51	
28	Balance		$ 1,874.51

GEOGRAPHY
For February, 1923.

February—			
28	Balance		$ 52.53

HEAT, LIGHT, WATER, PUBLIC BUILDINGS AND CAMPUS
For February, 1923.

February—			
1	Balance		$ 3,205.92
28	By cash		35.00
			$ 3,240.92
1-10	To Elevator service	$ 40.00	
16-17	To Elevator service	40.00	
24	To Elevator service	10.00	
	To Mrs. J. O. Lawson, elevator service	10.00	
28	To Sundry laborers, payroll No. 3680	20.00	
	To Columbus Ry. L. & P. Co., light and power	70.66	
	To Cabell-Irby Co., clear lamps	28.98	
	To City of Columbus, water	1.50	
	To Otis Elevator Co., supplies	33.23	
28	To balance	2,986.55	
		$ 3,240.92	

HYGIENE, BACT. AND PHYSIOLOGY
For February, 1923.

February—			
1	Balance	$ 328.51	
12	To Columbus Market Co., milk	.20	
	To Bauscle and Lamb, micrometer	4.10	
28	To Columbus Ry. L. & P. Co., light and power	1.00	
	To Bauscle and Lamb Optical Co., discus	11.77	
	To Robertson & Co., groceries	1.30	
	To Central Scientific Co., supplies for Dept.	204.77	
		$ 551.65	
28	By cash		$ 15.00
	By balance		536.65
			$ 551.65

INCIDENTAL
For February, 1923.

February—			
1	Balance		$10,563.89
27	By cash		860.94
			$11,424.83
10	To E. A. Ross, repair on Ford car	$ 1.00	
12	To Sou. Ry. Co., Frt. on cases	1.35	
	To Postal-Tel. Cable Co., telegrams	3.85	
	To Remington Typewriter Co., parts for typewriter	7.85	
13	To Mrs. Annie Gunter, rent on house	50.00	
	To Holbtun Flowers, expense to Winona and return to College	6.12	
	To Electric Appliance Co., 1 fan	16.70	
16	To Sundry laborers, payroll No. 3668-3669	136.50	
	To Divelbiss, supplies	16.35	
	To Line a Time Mfg. Co., 12 models	14.00	
23	To Physics Mathews Electric Supply Co., radio supplies	40.00	
17	To Sundry laborers, payroll No. 3670	24.10	
24	To M. & O. R. R. Co., Frt. on chairs	2.97	
	To Sundry laborers, payroll No. 3675	32.40	
28	To Sundry laborers, payroll No. 3676	140.75	
	To Banks Hdw. Co., picks and scissors	2.15	
	To Columbus Auto Co., gas and oil	9.53	
	To Cookeville Vineer Co., 558 ft. of cypress	22.30	
	To Dixie Chemical Co., sweeping compound	13.50	
	To Main Street Service Station, tires	26.00	
28	To balance	10,715.26	
		$11,424.83	

INFIRMARY
For February, 1923.

February—			
1	Balance		$ 456.67
27	By cash		15.00
28	By balance		78.38
			$ 550.05
1	To Nurses' salary for Jan.	$ 170.00	
28	To Nurses' salary for Feb.	170.00	
	To Columbus Ry. L. & P. Co., light and power	18.20	
	To Weaver & Harrington, drugs	126.85	
		$ 550.05	

INTERMEDIATE

For February, 1923.

February—			
1	Balance		$ 142.63
27	By cash		68.50
24	By error in posting, (Incidental)		214.23
			$ 425.36
12	To Smith and Taggart, fruit	$ 1.84	
	To F. W. Woolworth Co., supplies	4.25	
16	To Divelbiss, supplies for Dept.	1.30	
2-28	To error in posting (Incidental)	214.23	
28	To Weaver & Harrington, paint	.25	
	To balance	203.49	
		$ 425.36	

KINDERGARTEN

For February, 1923.

February—			
1	Balance		$ 375.26
1-27	By cash		179.50
			$ 554.76
10	To T. G. Owen & Son, flowers	$ 2.00	
12	To Rand McNally Co., Overall Boys and Sunbonnet Girls	9.35	
	To Smith and Taggart, fruit	4.56	
	To Simon Loeb & Bro., material	1.33	
	To F. W. Woolworth Co., supplies for Dept.	10.35	
16	To Divelbiss, supplies	6.00	
24	To M. & O. R. R. Co., Frt. on chairs	.76	
28	To W. C. Beard, cotton	.20	
	To E. W. A. Rowls Co., chairs	83.64	
	To Smith and Taggart, fruit	1.11	
	To Ginn & Co., 6 readers	2.41	
28	To balance	433.05	
		$ 554.76	

LYCEUM

For February, 1923.

February—			
1	Balance		$ 3,218.72
27	By cash		43.75
			$ 3,262.47
7	To Southern Musical Bureau, lyceum	$ 200.00	
9	To L. B. Campbell, Mary A. Campbell withdrawing	1.50	
12	To Martha Searcy, cash refund	1.50	

13	To Mr. Percy MacKaye, lecture	150.00	
21	To Southern Musical Bureau, Lyceum	175.00	
24	To Mr. F. D. Losey, lecture	150.00	
27	To Edward T. Devine, lecture	100.00	
28	To balance	2,484.47	
		$ 3,262.47	

MARSHAL FUND

For February, 1923.

February—			
1	Balance		$ 539.49
12	To Johnston & Caine, paint	$ 2.00	
28	To balance	537.49	
		$ 539.49	

MILLINERY

For February, 1923.

February—			
1	Balance		$ 279.79
1-27	By balance		105.37
			$ 385.16
28	To Jas. McCaskill, express	$ 8.10	
28	To balance	377.06	
		$ 385.16	

MUSIC

For February, 1923.

February—			
1	Balance		$ 4,914.62
1-27	By cash		4,493.45
			$ 9,408.07
1	To Music Teachers' salaries for Jan.	$ 1,225.00	
14	To Divelbliss victrola	71.25	
27	To Eva Craft, withdrawing	61.50	
28	To Columbus Ry. L. & P. Co., light and power	14.76	
28	To balance	8,035.56	
		$ 9,408.07	

PETTY CASH

For February, 1923.

February—			
28	Balance	$ 600.00	

PHYSIOLOGY

For February, 1923.

February—			
28	Balance		$ 41.00

PHYSICS

For February, 1923.

February—			
23	By Incidental, Mathew Electric Supply Co., radio supplies		$ 40.00
28	By balance		123.38
			$ 163.38
1	Balance	$ 138.55	
16	To Divelbiss, supplies	2.45	
28	To Weaver & Harrington, acids	.95	
	To Cliff Golden, wiring radio	6.20	
	To Robertson & Co., groceries	.30	
	To Central Scientific Co., supplies	6.26	
	To Jas. McCaskill, express	8.67	
		$ 163.38	

PRINTING

For February, 1923.

February—			
1	Balance	$ 42.00	
12	To The Commercial Dispatch, bids and cards	15.40	
28	To Columbus Printing Co., blanks, etc.	13.70	
	To The Commercial Dispatch, bids	15.30	
		$ 86.40	
28	By balance		$ 86.40

PRIMARY

For February, 1923.

February—			
1	Balance		$ 208.87
27	By cash		$ 123.50
			$ 332.37
12	To Simon Loeb & Bro., material	$ 2.95	
	To Johnson & Caine, oil	.10	
	To F. W. Woolworth Co., supplies	5.20	
16	To Divelbiss, supplies	6.35	
28	To Smith and Taggart, fruits	2.36	
28	To balance	315.41	
		$ 332.37	

PRACTICE SCHOOL FUND

For February, 1923.

February—			
28	Balance		$ 100.00

RENT FUND
For February, 1923.

February—			
1	Balance		$ 2,015.55
1-27	By cash		290.00
			$ 2,305.55
28	To balance	$ 2,305.55	

REPAIR ACCOUNT
For February, 1923.

February—			
1	Balance	$ 309.18	
28	To R. C. McRee, welding flues	10.00	
		$ 319.18	
28	By balance		$ 319.18

SCHOLARSHIP OF 1922
For February, 1923.

February—			
2	By cash		$ 100.00
28	To balance	$ 100.00	

BRYAN SCHOLARSHIP
For February, 1923.

February—		
28	Balance	$ 154.18

JANE POWER SCHOLARSHIP
For February, 1923.

February—		
28	Balance	$ 185.23

CLASS OF 1912 SCHOLARSHIP
For February, 1923.

February—		
28	Balance	$ 60.00

GREATER M. S. C. W. SCHOLARSHIP
For February, 1923.

February—		
28	Balance	$ 105.32

NONA ARCHER BELL SCHOLARSHIP
For February, 1923.

February—		
28	Balance	$ 360.80

ADELE EVERETTE SCHOLARSHIP
For February, 1923.

February—		
28	Balance	$ 100.00

STUDENT ACTIVITIES
For February, 1923.

February—			
1	Balance		$ 5,443.91
1-27	By cash		40.00
			$ 5,483.91
28	To balance	$ 5,483.91	

ATHLETIC LEAGUE
For February, 1923.

February—			
1	Balance	$ 818.26	
	To Earline Atwood, extra work for Phys. Ed. Department	3.00	
12	To Johnson & Caine, paint	1.00	
16	To Sundry laborers, payroll No. 3667	20.00	
	To Divelbiss, supplies	2.70	
20	To Earline Atwood, extra work in field	3.50	
28	To Sundry laborers, payroll No. 3676	20.00	
		$ 868.46	
28	By balance		$ 868.46

CIVIC LEAGUE
For February, 1923.

February—			
1	Balance	$ 114.79	
	To M. & O. R. R. Co., Frt. on shrubbery	6.03	
15	To Miss. A. & M. College, shrubbery	182.00	
28	To Otto Schwill & Co., seed, etc.	4.24	
		$ 307.06	
28	By balance		$ 307.06

THE SPECTATOR
For February, 1923.

February—			
1	Balance	$ 352.92	
16	To The Commercial Dispatch, The Spectator	272.70	
		$ 625.62	
28	By balance		$ 625.62

STUDENT GOVERNMENT
For February, 1923.

February—			
1	Balance	$ 275.99	
17	To Prentis O'Rear, P. M. Stamps	5.00	
23	To Grace Law, 3 pages in Annual	30.00	
28	To The Commercial Dispatch, letterheads	10.75	
		$ 321.74	
28	By balance		$ 321.74

R. E. WILBORN LOAN FUND
For February, 1923.

February—			
28	Balance		$ 60.00

SURPLUS
For February, 1923.

February—			
1	Balance		$ 330.70
1-27	By cash		50.00
			$ 380.70
12	To Evelyn Desport, Loan to Soph. Class	$ 25.00	
28	To balance	355.70	
		$ 380.70	

SUPPORT
For February, 1923.

February—			
1	Balance		$15,025.00
1-27	By cash		12,500.00
			$27,525.00
1	To Officers and Teachers' salaries for Jan.	$12,312.76	
6	To Emma O. Pohl, Pianist for Gym.	32.25	
24	To Jamie Boucher, salary for Jan.	85.00	
28	To balance	15,094.99	
		$27,525.00	

SMITH-HUGHES FUND
For February, 1923.

February—			
28	Balance		$ 2,271.64

ACADEMIC BUILDING
For March, 1923.

March—			
31	Balance		$ 213.07

ACADEMIC ACCOUNT
For March, 1923.

March—			
31	By support		$ 250.00
	To balance	$ 250.00	

ACCRUED INTEREST
For March, 1923.

March—			
1	Balance		$ 5,459.75
13	To Prentis O'Rear, P. M. Deposit on stamped envelopes	$ 15.36	
23	To Prentis O'Rear, P. M. Stamped envelopes	3.84	

	To Prentis O'Rear, P. M. Box rent	1.00	
24	To Prentis O'Rear, stamps	1.00	
26	To Miss Bessie Heath, expense to A. & M.	1.90	
30	To Prentis O'Rear, P. M. Bulletin M. S. C. W.	.07	
31	To Prentis O'Rear, P. M. Envelopes for Dean and president	130.00	
	To B. J. Hunter, mattresses	14.00	
	To Student Labor	1,992.40	
	To J. H. Brickell, premium on bonds	31.75	
	To balance	3,268.43	
		$5,459.75	

APPLIED ART
For March, 1923.

March—			
1	Balance		$ 224.11
31	By support		75.00
			$ 299.11
16	To T. M. Wooten, repairs on furniture	$ 60.00	
17	To Gunter and Venton, table & cabinets	80.00	
19	To Divelbiss, supplies	4.98	
31	To Milton Bradley Co., atomizer	1.57	
	To The Abbott Educational Co., dye	2.19	
	To W. C. Beard, shades	5.25	
31	To balance	145.12	
		$ 299.11	

BOTANY, BIOLOGY AND GEOLOGY
For March, 1923.

March—			
1	Balance		$ 410.35
31	By cash		3.00
31	By support		250.00
			$ 663.35
17	To Gunter and Venton, tables & cabinets	$ 50.00	
19	To Divelbiss, supplies for Feb.	1.60	
	To Jas. McCaskill, paper, ink, etc.	6.20	
31	To McGowan Pegues Sherrod Hdw. Co., lock and rope	2.00	
	To Jas. McCaskill, supplies	.35	
	To balance	603.20	
		$ 663.35	

BOARDING ACCOUNT

For March, 1923.

March—			
1	Balance		$15,290.66
31	By cash		16,497.70
31	By Student Labor, Oct. Nov. and Dec.		1,992.40
			$33,780.76
1	To Standard Oil Co., 1 bbl. oil	$ 6.18	
	To Bertha Leigh, cash on acc.	3.50	
	To Clarice Conn, Cash on acc.	3.50	
	To Earline Atwood, Cash on acc.	3.50	
	To Lillie Shaw, cash on acc.	3.50	
	To Frances Alridge, cash on acc.	3.50	
2	To Sou. Ry. Co., Frt. on truck and bleaching powder	3.56	
3	To Sundry laborers, payroll No. 3681	176.92	
	To Sou. Ry. Co., Frt. on coal	74.18	
5	To C. L. Gaston, 404 lbs. turnips	12.12	
9	To Rev. J. H. Lane, refund on Helen Lane's acc.	11.75	
	To Dimple McMullen, cash refund	6.75	
	To Frances Ruff, cash refund	4.50	
10	To Sundry laborers, payroll No. 3685	178.82	
	To S. C. Stevens, refund on Josephine Stevens' acc.	6.00	
	To J. S. Perkenson, drayage	6.61	
	To George Greer, working flowers	5.45	
12	To Bessie Helen Russell, cash refund	18.00	
	To Sou. Ry. Co., Frt. on coal	142.12	
13	To V. C. Whittock, 1,000 onions	8.33	
14	To C. A. Cox, 1712 lbs. sweet potatoes	21.40	
15	To Irma Cooper, practice home supplies	4.99	
16	To Sundry laborers, payroll No. 3688	657.20	
5	To Irma Cooper, supplies for practice house	4.95	
	To Jas. McCaskill, home girls' supplies	19.40	
6	To Sou. Ry. Co., Frt. on coal	73.28	
7	To Margaret Harms, cash on acc.	15.00	
	To Helen Lane, cash on acc.	10.00	
	To C. R. Dicky, 385 lbs. potatoes	4.17	
9	To V. C. Whittock 1,000 onions	8.33	
	To Armour and Co., oleo	47.55	
	To Kirby Andrews, sweet potatoes	6.34	
	To Rebecca Cullens, withdrawing	17.10	
	To T. Z. Hall, Alice Hall withdrawing	8.00	
	To Etta Eckles, cash on acc.	5.00	
	To Taylor Paper Co., toilet paper	293.75	
16	To Frank Moore, making tallow	2.50	
17	To Sundry laborers, payroll No. 3690	187.68	
	To Sou. Ry. Co., Frt. on coal	84.21	

19	To M. & O. R. R. Co., Frt. on 4 bbls. pickles	13.35
	To Annie Aycock, cash refund	2.50
	To Sou. Ry. Co., Frt. on coal & pickles	80.11
	To Mrs. Sally Whitfield, 20 doz. eggs	3.48
	To Tom McIntyre, plumbing & supplies	7.91
	To Cabell-Irby Co., sockets & fuses	10.16
	To Irma Cooper, supplies for practice house	5.03
	To Sou. Ry. Co., Frt. on steam coal	82.53
	To F. M. Jacob, pipe, bolts & labor	37.50
	To Mobile Sea Food Co., oysters	44.50
	To Cumberland Tel. & Tel. Co., Feb. rent and calls	16.25
	To Jas. McCaskill, supplies	6.25
23	To Sou. Ry. Co., Frt. on wire	1.29
24	To Dabney Ledyard, cash on acc.	2.50
	To V. C. Whittock, 1,000 onions	8.33
	To Sundry laborers, payroll No. 3693	184.54
27	To Gulf City Packing House, 9500 oysters	42.75
	To V. C. Whittock, 1,000 onions	8.33
28	To D. A. Thomas, 82 heads of lettuce	6.50
30	To Sou. Ry. Co., Frt. on steam coal	77.22
	To Irma Cooper, supplies for practice house	5.02
31	To H. S. Walker, hams & shoulders	63.85
	To Sundry laborers, payroll No. 3687-3698	872.38
	To Sou. Ry. Co., Frt. on coal	108.83
	To Miss Bessie Herron, 822 lbs. potatoes	10.27
	To Officers' salary for March	804.16
	To H. F. Heinz Co., pickles	115.00
	To The Human Pickle Co., pickles	113.95
	To National Biscuit Co., cakes & crackers	67.14
	To J. L. Walker & Co., groceries	101.58
	To McGowan, Pegues Sherrod Hdw. Co., locks	.71
	To Krey Packing Co., bacon	311.69
	To S. Gumper & Co., cocoa	48.00
	To Albert Pick & Co., pitchers, etc.	139.08
	To Columbus Ice & Coal Co., ice	71.13
	To Furniture Account	2,692.00
	To A. B. Davis, 180 doz. eggs	36.00
	To Armour & Co., cheese, pork, etc.	659.27
	To City of Columbus, water for March	340.55
	To Columbus Ry. L. & P. Co., light and power	752.80
	To C. F. Sherrod, milk for March	837.75
	To L. L. Locke, bananas	130.00
	To Columbus Ice Co., Cream & butter	493.00
	To Weaver & Harrington, paint	5.10
	To Thos. J. Locke, groceries	2,037.19
	To Robertson & Co., groceries	666.28
	To Broken Dollar Store, supplies	5.70
	To The Fleishman Co., yeast	8.88

	To Krey Packing Co., bacon	182.76	
	To Chris Reuter, celery and lettuce	124.50	
	To J. B. Cotton 3 cases of eggs	27.00	
	To Cabel-Irby Co., clear lamps	36.35	
	To H. C. Foreman, 4 shoes on mule	1.50	
	To Swift & Co., oleo	427.80	
31	To Bertha Coal Co., coal	1,062.45	
	To Swift & Co., sausage & beef	538.54	
	To Cumberland Tel. & Tel. Co., service for Mar.	16.73	
31	To balance	17,075.15	
		$33,780.76	

BOOKS AND PERIODICALS
For March, 1923.

March—			
31	By support account		$ 1,250.00
1	Balance	$ 450.95	
2	To J. A. Lipsey, 10 Commercials	7.50	
	To Gaylard Bros., pamphlets and labels	5.60	
	To The University of Chicago, 3 bound Economics in American Schools	3.75	
	To Zabola and Maurin, 6 books	5.64	
	To Longmans, Green & Co., 34 books	179.47	
7	To The American News Co., 9 books	16.84	
17	To Prentis O'Rear P. M. COD package books	3.75	
	To Funk and Wagnalls Co., 1 copy Woman's book	.98	
	To The Baker & Taylor Co., 25 books	37.27	
	To Longmans, Greens & Co., 1 book	6.18	
	To Clayton F. Summy Co., Little Journeys in Nobody's Land	.87	
	To Krocks, 11 books	35.55	
	To Alfred A. Knope, Oral Study of Lectures	2.16	
19	To Divelbiss, supplies for Feb.	4.10	
31	To Gaylard Bros., correct check stub Ck No. 4869	.06	
31	To balance	489.33	
		$ 1,250.00	

CAMPUS IMPROVEMENT
For March, 1923.

March—			
1	Balance	$ 770.04	
3	To Sundry laborers, payroll No. 3682	60.50	
9	To J. H. Stevens, 2 rakes	1.50	
10	To Sundry laborers, payroll No. 3685	56.50	
17	To Sundry laborers, payroll No. 3690	41.50	
24	To Sundry laborers, payroll No. 3693	14.25	
31	To Sundry laborers, payroll No. 3702	15.75	
		$ 960.04	
31	By balance		$ 960.04

CHEMISTRY
For March, 1923.

March—			
1	Balance		$ 180.24
31	By support		500.00
			$ 680.24
19	To Jas. McCaskill, supplies	$ 3.75	
31	To Columbus Ry. L. & P. Co., light and power	7.60	
	To Krey Packing Co., bacon	.60	
	To Harris Hdw. Co., pans and jars	7.80	
31	To balance	660.49	
		$ 680.24	

DRESSMAKING
For March, 1923.

March—			
1	Balance		$ 82.76
26	By cash		31.58
31	By support		75.00
			$ 189.34
19	To M. W. Amberg & Co., material	$ 31.58	
31	To Columbus Ry. L. & P. Co., light and power	4.00	
31	To balance	153.76	
		$ 189.34	

DOMESTIC SCIENCE
For March, 1923.

March—			
31	By cash		$ 212.50
	By support		700.00
			$ 912.50
1	Balance	$ 153.64	
10	To Joe Conner, hauling fertilizer	5.00	
16	To Bertie Mae Baker, typing and paper	6.30	
31	To Iva Pear Cobb, cash refund	2.50	
	To Columbus Ry. L. & P. Co., light and power	6.20	
	To Columbus Ice Cream & Creamery Co., cream and butter	2.15	
	To Weaver and Harrington, flavoring, etc.	9.85	
	To Robertson & Co., groceries	127.25	
	To Broken Dollar Store, supplies	4.60	
	To Loeb's Variety Store, glasses, coasters, etc.	5.65	
	To Jas. McCaskill, supplies	.25	
31	To balance	589.11	
		$ 912.50	

FACULTY CLUB
For March, 1923.

March—			
31	Balance		$ 251.16

FINE ART
For March, 1923.

March—			
1	Balance		$ 375.34
30	By cash		.50
31	By support		75.00
			$ 450.84
31	To Judson R. Webb, paints	$ 2.73	
	To Deval and Raynalds, paints	11.33	
31	To balance	436.78	
		$ 450.84	

FURNITURE ACCOUNT
For March, 1923.

March—			
31	By Boarding Account		$ 2,692.00
1	Balance	$ 1,874.51	
2	To B. J. Hunter, 17 mattresses	34.00	
7	To B. J. Hunter, 14 mattresses	28.00	
13	To B. J. Hunter, 13 mattresses	26.00	
16	To B. J. Hunter, 11 mattresses	22.00	
17	To Hunter & Venton, tables & cabinets	129.00	
19	To B. J. Hunter, 8 mattresses	16.00	
24	To B. J. Hunter, 5 mattresses	10.00	
	To Sears & Roebuck Co., 40 yds. curtain net	12.00	
29	To B. J. Hunter, 8 mattresses	16.00	
31	To Gunter Bros. furniture	139.61	
	To W. C. Beard, shades	23.85	
31	To balance	361.03	
		$ 2,692.00	

GEOGRAPHY
For March, 1923.

March—			
1	Balance		$ 52.53
31	By balance		63.47
			$ 116.00
19	To Keystone View Co., slides and guides	$ 116.00	

HEAT, LIGHT, WATER, PUBLIC BUILDINGS AND CAMPUS

For March, 1923.

March—			
1	Balance		$ 2,986.55
3	To elevator service	$ 20.00	
9	To elevator service	20.00	
16	To Sundry laborers, payroll No. 3687	20.00	
17	To elevator service	20.00	
31	To elevator service	20.00	
	To Sundry laborers, payroll No. 3697	20.00	
	To Columbus Ry. L. & P. Co., light and power	95.78	
31	To balance	2,750.77	
		$ 2,986.55	

HYGIENE, BACT. AND PHYSIOLOGY

For March, 1923.

March—			
1	Balance	$ 536.65	
19	To Lederle Antitoxin Laboratories, blood culture	3.00	
	To Divelbiss, supplies	1.60	
	To Arthur H. Thomas Co., supplies	21.08	
31	To Columbus Ry. L. & P. Co., light	1.00	
	To Weaver and Harrington, drugs	2.10	
	To Central Scientific Co., copper	23.13	
	To Jas. McCaskill, supplies	.45	
		$ 589.01	
19	By cash		$ 5.00
31	By support		425.00
	By balance		159.01
			$ 589.01

INCIDENTAL

For March, 1923.

March—			
1	Balance		$10,715.26
31	By cash		244.48
			$10,959.74
1	To Standard Oil Co., 1 bbl. floor oil	$ 6.18	
3	To Sundry laborers, payroll No. 3682	32.40	
	To W. W. Loftis, veterinarian, attention to horse	9.50	
9	To Charles C. Buder, attention to tower clock	10.00	
10	To Mrs. Annie Gunter, House rent for Feb.	50.00	
	To Sundry laborers, payroll No. 3689	140.75	
17	To Sundry laborers, payroll No. 3692	64.88	
19	To Domeron Purson Co., Trans. files	16.00	
	To Divelbiss, supplies	11.34	

	To Cumberland Tel. & Tel. Co., rent and tolls	24.00
	To Jas. McCaskill, office supplies	.95
	To Miss. School Supply Co., book case	25.50
24	To Sundry laborers, payroll No. 3694	32.40
30	To Sou. Ry. Co., Frt. on 1 cartoon of paper	.50
	To Sundry laborers, payroll No. 3703	163.90
31	To Columbus Auto Co., gas	15.30
	To City of Columbus, water for March	22.50
	To The Western Union Tel. Co., 3 messages	2.57
	To Cliff Golden, lamp cord	2.40
	To Postal Tel. Co., messages for March	2.04
	To Jas. McCaskill, pen points	.50
	To Dement Printing Co., letter heads	5.40
	To Cumberland Tel. & Tel. Co., service for Mar.	24.20
31	To balance	10,296.53
		$10,959.74

INFIRMARY

For March, 1923.

March—			
1	Balance	$ 78.38	
13	To Martha Whitten, 2 books	1.55	
19	To Cumberland Tel. & Tel. Co., service for Mar.	5.00	
31	To Sundry laborers, payroll No. 3702	65.00	
	To Weaver and Harrington, drugs	233.80	
	To Cumberland Tel. & Tel. Co., service	6.40	
		$ 390.13	
31	By Intermediate		$ 1.55
	By balance		388.58
			$ 390.13

INTERMEDIATE

For March, 1923.

March—			
1	Balance		$ 203.49
31	By cash		30.00
			$ 233.49
6	To F. M. Wooten lumber & labor	$ 6.88	
19	To Divelbiss, supplies	.30	
29	To Eliza Douglas, typing	.50	
31	To Broken Dollar Store, supplies	3.44	
	To Infirmary	1.55	
31	To balance	220.82	
		$ 233.49	

KINDERGARTEN
For March, 1923.

March—			
1	Balance		$ 433.05
30	By cash		67.50
			$ 500.55
6	To Rosa Taylor, scholarship	$ 37.50	
	To Kate Benham, scholarship	37.50	
17	To Gunter and Venton, table and cabinets	292.50	
	To Divelbiss, supplies	6.20	
31	To Robertson & Co., fruit	.10	
	To Broken Dollar Store, supplies	5.97	
	To W. C. Beard, cotton	.25	
	To Rand McNally & Co., supplies	20.51	
31	To balance	100.02	
		$ 500.55	

LYCEUM
For March, 1923.

March—			
1	Balance		$ 2,484.47
31	By cash		298.50
			$ 2,782.97
3	To Cora Cook, song recital	$ 500.00	
5	To Devereux Player, Lyceum	600.00	
7	To Sundry laborers, payroll No. 3684	4.00	
9	To Columbus Printing Co., programs	4.50	
31	To Columbus Dispatch, programs	33.50	
31	To balance	1,640.97	
		$ 2,782.97	

MARSHALL FUND
For March, 1923.

March—			
1	Balance		$ 537.49

MILLINERY
For March, 1923.

March—			
1	Balance		$ 377.06
31	By cash		410.52
	By balance		204.23
			$ 991.81
9	To Levis-Zulaski Mer. Co., hats	$ 812.07	
22	To Levis-Zulaski Mer. Co., hats & Material	179.74	
		$ 991.81	

MUSIC

For March, 1923.

March—			
1	Balance		$ 8,035.56
31	By cash		1,907.30
			$ 9,942.86
1	To Music Teacher's salary for March	$ 1,225.00	
15	To Lillian Crump, cash refund	41.50	
17	To F. F. Turner, tuning and repairing pianos	211.25	
19	To Divelbiss, music	2.75	
31	To Columbus Ry. L. & P. Co., light and power	21.08	
31	To Jas. McCaskill, supplies	8.95	
	To Commercial Dispatch, programs	6.00	
31	To Balance	8,426.33	
		$ 9,942.86	

PETTY CASH

For March, 1923.

March—			
31	Balance	$ 600.00	

PHYSIOLOGY

For March, 1923.

March—			
31	Balance		$ 41.00

PHYSICS

For March, 1923.

March—			
31	By support		$ 250.00
	By balance		107.11
			$ 357.11
1	Balance	$ 123.38	
9	To Mathews Electric Supply Co., batteries	165.01	
19	To Central Scientific Co., air pump	14.18	
31	To Broken Dollar Store, supplies	1.05	
	To Columbus Storage Battery Co., radio supplies	3.35	
	To Cliff Golden, lamp cord	.40	
	To The Brown Instrument Co., meter and scale	30.01	
	To Mathews Electric Supply Co., tubes, etc.	19.73	
		$ 357.11	

PRINTING

For March, 1923.

March—			
1	Balance	$ 86.40	
31	To Dement Printing Co., envelopes and letter heads	126.25	
	To Commercial Dispatch, programs, etc.	46.85	
		$ 173.10	
31	By balance		$ 173.10

PRIMARY
For March, 1923.

March—			
1	Balance		$ 315.41
30	By cash		22.00
			$ 337.41
6	To Rosa Taylor, scholarship	$ 37.50	
	To Kate Denham, scholarship	37.50	
19	To Divelbiss, supplies	6.35	
	To Jas. McCaskill, supplies	2.85	
31	To Broken Dollar Store, dishes, etc.	3.44	
	To Jas. McCaskill, paper	.25	
31	To balance	249.52	
		$ 337.41	

PRACTICE SCHOOL FUND
For March, 1923.

March—			
31	Balance		$ 100.00

RENT FUND
For March, 1923.

March—			
1	Balance		$ 2,305.55
31	By cash		1,652.50
			$ 3,958.05
31	To balance	$ 3,958.05	

REPAIR ACCOUNT
For March, 1923.

March—			
1	Balance	$ 319.18	
19	To Tom McIntyre, Plumbing and supplies	31.46	
	To F. M. Jacob, pipe, etc.	29.15	
28	To M. & O. R. R. Co., Frt. on screen wire	2.97	
		$ 382.76	
31	By balance		$ 382.76

SCHOLARSHIP OF 1922
For March, 1923.

March—			
31	Balance		$ 100.00

BRYAN SCHOLARSHIP
For March, 1923.

March—			
31	Balance		$ 154.18

JANE POWER SCHOLARSHIP
For March, 1923

March—			
31	Balance		$ 185.23

CLASS OF 1912 SCHOLARSHIP
For March, 1923

March—			
31	Balance		$ 60.00

GREATER M. S. C. W. SCHOLARSHIP
For March, 1923

March—			
31	Balance		$ 105.32

NONA ARCHER BELL SCHOLARSHIP
For March, 1923

March—			
31	Balance		$ 360.80

ADELE EVERETTE SCHOLARSHIP
For March, 1923

March—			
31	Balance		$ 100.00

STUDENT LABOR
For March, 1923

March—			
31	By Accrued Interest		$ 1,992.40
	By support		3,125.00
			$ 5,117.40
31	To Board Acc. Student labor Oct. Nov. and Dec.	$ 1,992.40	
31	To balance	3,215.00	
		$ 5,117.40	

STUDENT ACTIVITIES
For March, 1923

March—			
31	Balance		$ 5,483.91

ATHLETIC LEAGUE
For March, 1923

March—			
1	Balance	$ 868.46	
15	To Sundry laborers payroll No. 3687	20.00	
19	To Jas. McCaskill, supplies	1.60	
28	To Chalif Russian Normal School of Dancing, Sunbeam dance	18.21	
31	To Sundry laborers, payroll No. 3696	20.00	
	To Jas. McCaskill, supplies	.50	
		$ 928.77	
31	By balance		$ 928.77

CIVIC LEAGUE
For March, 1923.

March—			
1	Balance	$ 307.06	
15	To Mrs. Ellie T. Baird, one cedrus deodora	15.00	
17	To The Doney Tree Expert Co., supplies and labor	100.51	
19	To M. & O. R. R. Co., Frt. on shrubbery	2.46	
	To Augusta Hardin, songs for chapel cards	6.15	
22	To Chase Nursery Co., plants & bulbs	32.00	
		$ 463.18	
31	By balance		$ 463.18

THE SPECTATOR
For March, 1923.

March—			
1	Balance	$ 625.62	
15	To T. G. Owen and Son, designs	3.00	
		$ 628.62	
31	By balance		$ 628.62

STUDENT GOVERNMENT
For March, 1923.

March—			
1	Balance	$ 321.74	
15	To T. G. Owen and son, designs	5.00	
27	To Grace Law, High school prize	5.00	
31	To McGowan Pegues, Sherrod Hdw. C., locks	.35	
		$ 332.09	
31	By balance		$ 332.09

R. E. WILBORN LOAN FUND
For March, 1923.

March—			
31	Balance		$ 60.00

SURPLUS
For March, 1923.

March—			
1	Balance		$ 355.70
19	By cash		72.31
			$ 428.01
31	Balance	$ 428.01	

SUPPORT
For March, 1923.

March—		
1	Balance	$15,094.99
30	By cash	12,500.00
		$27,594.99

1	To Officers and teachers salaries	$12,312.75	
13	To Emma O. Pohl, pianist for Feb.	23.75	
24	To James Boucher, salary	85.00	
31	To Emma O. Pohl, music for gym	30.00	
	To Student Labor Fund	3,125.00	
	To Books and Periodicals	1,250.00	
	To Bact. and Hygiene	425.00	
	To Fine Arts	75.00	
	To Applied Arts	75.00	
	To Physics	250.00	
	To Dressmaking	75.00	
	To Biology	250.00	
	To Home Science	700.00	
	To Academic	250.00	
	To Chemistry	500.00	
31	To balance	8,168.49	
		$27,594.99	

SMITH HUGHES FUND

For March, 1923.

March—			
31	Balance		$ 2,271.64

ACADEMIC BUILDING

For April, 1923.

April—			
30	Balance		$ 213.07

ACADEMIC ACCOUNT

For April, 1923.

April—			
1	Balance		$ 250.00

ACCRUED INTEREST

For April, 1923.

April—			
1	Balance		$ 3,268.43
2	To Prentiss O'Rear, stamps	$ 1.00	
4	To Nellie S. Keirn, expense attending meetings in Jackson	17.44	
10	To Prentis O'Rear, P. M. stamped envelopes	40.00	
11	To Prentis O'Rear, P. M. stamps	1.00	
16	To Prentis O'Rear, P. M. stamps	.50	
18	To Mrs. Lee M. Russell, first prize short story contest	20.00	
19	To Prentis O'Rear, P. M. stamped envelopes	3.84	
30	To Balance	3,184.65	
		$ 3,268.43	

APPLIED ART

For April, 1923.

April—			
1	Balance		$ 145.12
5	To T. M. Wooten, making cabinets	$ 5.50	
7	To Jas. McCaskill, express	1.06	
12	To L. E. Mayfield, oil, etc.	.25	
	To Divelbiss, supplies	5.38	
14	To Simon Loeb & Bro., material, etc	5.25	
30	To T. G. Owen, tulips	2.00	
	To Simon Loeb & Bro., material, etc.	12.14	
	To Robertson & Co., groceries	3.40	
	To Balance	110.14	
		$ 145.12	

BOTANY, BIOLOGY AND GEOLOGY

For April, 1923.

April—			
1	Balance		$ 603.20
10	To G. & V. Mfg. Co., tables	$ 47.00	
12	To Smith & Toggart, fruit and matches	1.11	
	To Divelbiss, supplies	1.70	
30	To Weaver & Harrington, paints	1.20	
	To balance	552.19	
		$ 603.20	

BOARDING ACCOUNT

For April, 1923.

April—			
1	Balance		$17,075.15
30	By cash		13,913.00
			$30,988.15
2	To John Ellis, 9 bales of hay	$ 5.85	
	To Masonic Home girls, cash on accts.	17.50	
	To Alonzo Moore, cash on acct.	5.00	
	To Jas. McCaskill, supplies for Home girls	3.15	
3	To Irma Cooper, supplies for Pract. home	4.66	
4	To V. C. Whittock, 1000 onions	8.33	
5	To Julia Stinson, cash refund	17.75	
6	To J. A. Perkerson, hauling coal	5.27	
	To Southern Ry. Co., Frt. on coal	155.65	
	To Rosaline Clark, cash refund	8.25	
	To Genivieve Gallespie, cash refund	7.00	
	To Phillips Bros. & Burris, eggs	11.00	
7	To Jas. McCaskill, express	34.32	
	To Margaret Horner, cash refund	8.40	
	To Laundry laborers, payroll No. 3705	185.30	

	To Southern Ry. Co., Frt. on steam coal	71.59
9	To M. & O. R. R. Co., Frt. on toilet paper	.65
	To W. L. Hones, cash refund on Annie Earl Jones Acct.	8.75
	To Etta Eckes, cash on acct.	5.00
10	To M. & O. R. R. Co., Frt. on coal	65.59
	To Lena Brewer, cash refund	2.75
11	To Southern Ry. Co., Frt. on sweeping compound	5.10
11	To M. & O. R. R. Co., Frt. on coal	66.73
12	To Banks Hdw. Co., nails etc.	6.80
	To Smith and Taggart, groceries	1.90
	To Taylor Paper Co., toilet paper	14.70
	To Irma Cooper, supplies for Pract. House	4.96
13	To Southern Ry. Co., Frt. on coal and lime	83.92
	To Mobile Sea Food Co., fish	46.00
	To Electric Appliance Co., clear lamps	7.10
	To D. A. Thomas, lettuce	6.50
14	To Broehead Coal Mining Co., coal	204.57
	To Masonic Home Girls, R. R. fare home	21.24
	To Southern Ry. Co., Frt. on coal & lime	77.22
	To Laundry laborers, payroll No. 3707	192.65
	To W. R. Shackleford, onions	5.00
16	To Minnie Hyatte, Pyle, cash refund	6.00
	To Laundry laborers, payroll No. 3709	655.10
	To Southern Ry. Co., Frt. on coal	79.80
18	To Louise Minyard, cash refund	8.35
	To Irma Cooper, supplies for Pract. home	4.95
19	To Mobile & Ohio R. R. Co., Frt. on toilet paper	7.99
20	To W. B. Mayfield, sweet potatoes	16.11
21	To Mobile Sea Food Co., fish	27.50
	To Laundry laborers, payroll No. 3711	212.08
21	To C. L. Gaston, 449 lbs. turnips	13.47
	To W. R. Shackleford, onions	5.00
23	To Mobile & Ohio R. R. Co., Frt. on cake mixing	2.79
	To C. A. Land, 260 lbs. turnips	7.80
	To Armour and Co., oleo	20.40
	To Cabell-Irby Co., lamps	24.62
	To The Wright Co., pots, etc.	14.29
	To O. L. Reeder, Mfg. Co., wagon harness	3.25
	To Shapleigh Hdw. Co., spoons	19.38
	To The Wright Co., Reed Mixonette	160.00
	To Albert Pick & Co., platters and bakers	87.78
24	To Irma Cooper, supplies for Pract. home	5.02
25	To Gladys Harrison, cash refund	6.75
	To J. M. Land turnips	30.26
26	To Cabell-Irby Co., lamps	32.20
27	To M. & O. R. R. Co., Frt. on washing powder	1.63
	To Irene Magee, cash refund	7.00

28	To Julia O' Neal Davis, cash refund	5.25
	To Laundry laborers, payroll No. 3714	184.00
	To Mobile Sea Food Co., mackerel	45.50
30	To Ethel Atkinson, cash refund	2.25
	To Officers Salaries, for April	839.16
	To Laundry laborers, payroll No. 3716-3718	692.55
	To C. F. Sherrod, milk	767.95
	To Thos. J. Locke, groceries for April	1,924.06
	To Swift & Co., oleo	344.10
	To The Fleishman Co., yeast for April	11.10
	To Krey Packing Co., bacon	349.56
	To National Biscuit Co., Uneeda Biscuit	59.29
	To J. L. Walker & Co., groceries	4.16
	To Swift & Co., pork & good cow	373.75
	To Armour & Co., good cow and cheese	612.93
	To Columbus Ice & Coal Co., ice	109.36
	To Columbus Ry. Light and Power Co.	613.14
	To City of Columbus, water for April	355.86
	To Tom McIntyre, pipe plumbing, etc.	10.40
	To Banks Hdw. Co., rope	5.38
	To Columbus Ice Cream & Creamery Co.	440.50
	To L. L. Locke, bananas	166.00
	To Bertha Coal Co., coal	762.75
	To Chris Reuter, lettuce and celery	166.23
	To Harris Hdw. Co., hinges	1.65
	To Dr. Vaughan, sweet potatoes	11.94
	To The American Laundry Machine Co., machine parts	23.96
	To Southern Supply Co., 1 doz. brooms	9.75
	To Robertson & Co., groceries	873.23
	To Weaver & Harrington, paints	1.75
	To W. C. Beard, material	35.28
	To H. E. Foreman, shoes on mule, etc.	7.25
	To Cumberland Tel. & Tel. Co., service for Apr.	16.25
	To L. H. Roberts, expense installing laundry machine	47.04
	To Balance	18,279.15
		$30,988.15

BOARD OF TRUSTEES'

For April, 1923.

April—			
1	Balance	$ 438.37	
3	To A. B. Schauber, expense of Board of Trustees	350.00	
17	To Bee King, expense to committee meeting	34.95	
	To A. B. Schauber, expense to meeting	26.47	
11	To J. C. McNair, expense to meeting	45.00	
		$ 894.79	
30	By balance		$ 894.79

BOOKS AND PERIODICALS
For April, 1923.

April—			
1	Balance		$ 489.33
2	To The H. N. Wilson Co., Readers Guides	$ 41.10	
	To Dodd Mead & Co., Pronunciation	2.50	
	To The Baker & Taylor Co., 45 books	48.94	
	To Longmans, Green & Co., 2 books	19.14	
	To Zabala and Maurine, 3 Spanish books	5.58	
30	To Gaylard Bros. binders	2.25	
	To Zabala and Maurin, 2 books	2.11	
	To The Baker and Taylor Co., 6 books	33.82	
	To Longman Greens & Co., 1 book	2.62	
	To Krocks, 15 copies	28.71	
	To A. R. Taylor Co., 1 copy	2.75	
	To Halcourt Bros. & Co., Life of Christ	3.15	
	To Balance	296.66	
		$ 489.33	

CAMPUS IMPROVEMENT
For April, 1923.

April—			
1	Balance	$ 960.04	
6	To Mobile and Ohio R. R. Co., Frt. on fertilizer	23.30	
7	To Laundry laborers, payroll No. 3705	19.50	
12	To Banks Hdw. Co., nails and wire	3.00	
14	To Laundry laborers, payroll No. 3707	38.75	
21	To Laundry laborers, payroll No. 3712	42.25	
23	To The Pulvarized Manure Co., manure	23.00	
28	To Laundry laborers, payroll No. 3714	9.00	
	To George Greer, working flowers	3.00	
		$ 1,121.84	
31	By balance		$ 1,121.84

CHEMISTRY
For April, 1923.

April—			
1	Balance		$ 660.49
12	To L. E. Mayfield, paints, oil, etc.	$ 1.60	
30	To Central Scientific Co., fermentation tubes	39.68	
	To Columbus Ry. L. & P. Co., power and light for April	8.20	
	To Tom McIntyre, pipe plumbing, etc.	2.25	
	To Balance	608.76	
		$ 660.49	

COMMERCIAL DEPARTMENT

For April, 1923.

April—			
5	To Mobile and Ohio R. R. Co., Frt. on memeograph	$ 2.41	
30	By balance		$ 2.41

DRESSMAKING

For April, 1923.

April—			
1	Balance		$ 153.76
3	To Singer Sewing Machine Co., bobbins, needles, etc.	$ 27.00	
30	To Columbus Ry. L. & Power Co., light and power	1.00	
	To Balance	125.76	
		$ 153.76	

DOMESTIC SCIENCE

For April, 1923.

April—			
1	Balance		$ 589.11
30	By cash		27.50
			$ 616.61
1	To Banks Hdw. Co., nails, iron churn, etc.	12.18	
12	To C. C. Shackleford, milk	4.45	
14	To Caldwell Incubating Co., 100 chicks	12.00	
30	To Columbus Ice & Coal Co., ice	.24	
	To L. J. Frank & Co., 24 lbs. baby chick starters	1.25	
	To Columbus Ry. L. & P. Co., light and power	10.85	
	To Simon Loeb & Co., groceries	52.86	
	To Weaver and Harrington, drugs and paints	7.90	
	To C. C. Shackleford, sweet milk	4.86	
	To Balance	508.28	
		$ 616.61	

FACULTY CLUB

For April, 1923.

April—			
30	Balance		$ 251.16

FINE ART

For April, 1923.

April—			
1	Balance		$ 436.78
10	By cash		22.28
			$ 459.06

2	To F. Weber Co., art material	$ 11.61	
30	To Standard Oil Co., fire proof oil	6.60	
	To Balance	440.85	
		$ 459.06	

FURNITURE ACCOUNT
For April, 1923.

April—			
1	Balance		$ 361.03
30	By balance		533.13
			$ 894.16
10	To Gunter Bros., furniture	$ 783.16	
30	To Gunter Bros., tables	96.00	
	To Simon Loeb and Bro., material	6.00	
	To W. C. Beard, Inc. material	6.00	
	To H. Hirschman, khaki	3.00	
		$ 894.16	

GEOGRAPHY
For April, 1923.

April—			
1	Balance	$ 63.47	
14	To Simon Loeb and Bro., material	1.13	
		$ 64.60	
30	By balance		$ 64.60

HEAT, LIGHT, WATER, PUBLIC BUILDING AND CAMPUS
For April, 1923.

April—			
1	Balance		$ 2,750.77
7	To Elevator service	$ 40.00	
16	To Laundry laborers, payroll No. 3709	20.00	
21	To Elevator service	20.00	
30	To Elevator service	20.00	
	To Laundry laborers, payroll No. 3719	20.00	
	To Columbus Lt. Ry. & Power Co., light and power	67.02	
	To City of Columbus, water	1.65	
	To Balance	2,562.10	
		$ 2,750.77	

HYGIENE, BACTERIOLOGY AND PHYSIOLOGY
For April, 1923.

April—			
1	Balance	$ 159.01	
7	To Jas. McCaskill, express	1.06	
12	To A. B. Davis, hearts, kidney, etc.	2.20	

14	To Simon Loeb and Bro., material	1.60	
26	To Spencer Luis Co., microscope keys	1.70	
30	To Columbus Ice & Coal Co., ice	3.24	
	To Columbus Ry. L. & P. Co., light & power	1.00	
	To Weaver & Harrington, drugs	.75	
		$ 170.56	
2	By cash		$ 10.00
30	By balance		160.56
			$ 170.56

INCIDENTAL

For April, 1923.

April—			
1	Balance		$10,296.53
30	By cash		114.20
			$10,410.73
3	To Mrs. Annie Gunter, house rent for March	$	
	To H. E. King, sec'y	50.00	
5	To Margaret Horner, cash refund, tuition	18.75	
7	To Laundry laborers, payroll No. 3705	32.40	
	To Mississippi School Supply Co., supplies	140.35	
12	To Divelbiss, supplies	15.80	
14	To Buxton & Skinner, sheet forms	3.12	
	To Southern Railway Co., Frt. on chair	1.47	
16	To Laundry laborers, payroll No. 3709	131.50	
	To Jennie Hannah, stenog. work for Miss Fant	7.50	
21	To Laundry laborers, payroll No. 3712	59.40	
23	To Underwood Typewriter Co., ribbons	7.00	
	To Burroughs Adding Machine Co., supplies	9.45	
	To Dixie Chemical Products Co., sweeping compound	27.00	
28	To Laundry laborers, payroll No. 3715	32.40	
30	To Laundry laborers, payroll No. 3716	136.50	
	To Columbus Auto Co., gas and oil	12.96	
	To The Miller Bryant Co., typewriter ribbons, etc.	42.00	
	To Commercial Dispatch, cardboard, programs, bids, etc.	6.80	
	To Western Union Tel. Co., messages	2.71	
	To Weaver & Harrington, drugs, paints, etc.	7.15	
	To Postal Tel. Cable Co., 3 telegrams	1.46	
	To The Broken Dollar Store, nails, boilers, etc.	2.05	
	To Cumberland Tel. & Tel. Co., service for Apr.	17.95	
	To balance	9,645.01	
		$10,410.73	

INFIRMARY
For April, 1923.

April—			
1	Balance	$ 388.58	
	To Nurses salary for March	170.00	
9	To Alice Chambliss, service for April	25.50	
30	To Infirmary salaries for April	138.83	
	To Laundry laborers, payroll No. 3718	65.00	
	To Weaver & Harrington, drugs & paint	101.55	
	To Cumberland Tel. & Tel. Co.,	9.60	
		$ 899.06	
30	By balance		$ 899.06

INTERMEDIATE
For April, 1923.

April—			
1	Balance		$ 220.82
30	By cash		14.50
			$ 235.32
5	To Lucile Gray, readers and pictures	$ 1.10	
12	To Divelbiss, supplies	1.60	
20	To T. M. Wooten, boards for class room	1.50	
30	To The Macmillan Co., book for Dept.	1.37	
	To Funk and Wagnalls, Conversation	.94	
	To The Macmillan Co., 4 books	5.83	
	To Robertson & Co., groceries	7.93	
	To Columbus Ice Cream & Co., candy & cream	7.20	
	To The Broken Dollar Store, nails	1.34	
	To L. E. Lide, reproducer	5.00	
	To Balance	201.51	
		$ 235.32	

KINDERGARTEN
For April, 1923.

April—			
1	Balance		$ 100.21
30	By cash		29.55
			$ 129.57
5	To L. E. Lide, P. D. alum	$ .25	
6	To Jas. McCaskill, express	2.53	
12	To Divelbiss, supplies	1.60	
14	To Simon Loeb & Bro., material	.55	
30	To Robertson & Co., fruit	4.00	
	To Weaver & Harrington, paint	.50	
30	To The Broken Dollar Store, locks	1.33	
	To L. E. Lide, reproducer	5.00	
	To balance	100.27	
		$ 129.57	

LYCEUM

For April, 1923.

April—			
1	Balance		$ 1,640.97
9	To Miss Bell Kearney, lecture	$ 25.00	
30	To balance	1,615.97	
		$ 1,640.97	

MARSHALL FUND

For April, 1923.

April—			
30	Balance		$ 539.49

MILLINERY

For April, 1923.

April—			
1	Balance	$ 204.23	
2	To Singer Sewing Machine Co., bobbins	1.17	
6	To Jas. McCaskill, express	.97	
7	To Levis-Zukoski Merc. Co., material & shapes	89.47	
23	To Levis-Zukoski Merc. Co., shapes & flowers	40.94	
24	To Edson Keith and Co., material	47.03	
	To Levis-Zukoski Merc. Co., hats, shapes, material	229.84	
		$ 613.65	
30	By cash		$ 315.60
	By cash		27.28
	By balance		270.77
			$ 613.65

MUSIC

For April, 1923.

April—			
1	Balance		$ 8,426.33
30	By cash		733.50
			$ 9,159.83
9	To Music Teachers salaries for March	$ 1,225.00	
10	To Mrs. F. W. Bruins, refund on Lena Bruins acct.	20.75	
12	To Divelbiss, songs	2.50	
30	To Columbus Ry. L. & P. Co., light and power	16.88	
	To A. Gressett, 5 music stands	2.65	
	To Commercial Dispatch, carboard & programs	4.50	
	To balance	7,887.55	
		$ 9,159.83	

PETTY CASH

For April, 1923.

April—			
30	Balance	$ 600.00	

PHYSIOLOGY

For April, 1923.

April—			
30	Balance		$ 41.00

PHYSICS

For April, 1923.

April—			
1	Balance	$ 107.11	
7	To Jas. McCaskill, express	2.50	
12	To Banks Hdw. Co., nails	.05	
23	To Mathews Electric Supply Co., rediatron	4.10	
30	To Mathews Electric Supply Co., battery	.68	
		$ 114.44	
30	By cash		$ 3.89
	By balance		110.55
			$ 114.44

PRINTING

For April, 1923.

April—			
1	Balance	$ 259.50	
30	To Columbus Printing Co., 1200 reg. certificates	4.75	
		$ 264.25	
30	By balance		$ 264.25

PRIMARY

For April, 1923.

April—			
1	Balance		$ 249.52
12	To Smith Grocery Co., fruit	$ 1.59	
	To Divelbiss, paper, pencil, etc.	9.05	
20	To The Broken Dollar Store, lock, etc.	1.33	
30	To L. E. Lide, reproducer	5.00	
	To balance	232.55	
		$ 249.52	

PRACTICE SCHOOL FUND

For April, 1923.

April—			
30	Balance		$ 100.00

RENT FUND
For April, 1923.

April—			
1	Balance		$ 3,958.05
30	By cash		225.00
			$ 4,183.05
	To balance	$ 4,183.05	

REPAIR ACCOUNT
For April, 1923.

April—			
1	Balance	$ 382.76	
10	To M. & O. R. R. Co., Frt. on 2 rolls of wire	1.12	
12	To Banks Hdw., Ci., nails, irons, etc.	11.00	
14	To Tom McIntyre, repairs & material	14.75	
23	To Shapleigh Hdw. Co., wire	78.78	
30	To Cookerville Veneer Co., cypress	8.40	
	To R. C. McRee, mending flue	2.00	
	To Tom McIntyre, plumbing	5.40	
	To Banks Hdw. Co., rope	3.90	
	To Cliff Golden, material and labor	10.30	
	To Harris Hdw. Co., hinges and springs	8.25	
		$ 526.66	
30	By balance		$ 526.66

SCHOLARSHIP OF 1922
For April, 1923.

April—		
30	Balance	$ 100.00

BRYAN SCHOLARSHIP
For April, 1923.

April—		
30	Balance	$ 154.18

JANE POWER SCHOLARSHIP
For April, 1923.

April—		
30	Balance	$ 185.23

CLASS OF 1912 SCHOLARSHIP
For April, 1923.

April—		
30	Balance	$ 60.00

GREATER M. S. C. W. SCHOLARSHIP
For April, 1923.

April—		
30	Balance	$ 105.32

NONA ARCHER BELL SCHOLARSHIP
For April, 1923.

April—			
30	Balance		$ 360.80

ADELE EVERETTE SCHOLARSHIP
For April, 1923.

April—			
30	Balance		$ 100.00

STUDENT LABOR
For April, 1923.

April—			
30	Balance		$ 3,125.00

STUDENT ACTIVITIES
For April, 1923.

April—			
30	Balance		$ 5,483.91

ATHLETIC LEAGUE
For April, 1923.

April—			
1	Balance	$ 928.77	
7	To Jas. McCaskill, express	1.90	
	To The Tucker Printing Co., constitution and By-Laws	43.40	
12	To Smith and Toggart, lemons, etc.	2.00	
14	To Earline Atwood, extra work on fields	1.50	
16	To Laundry laborers, payroll No. 3709	20.00	
23	To Standard Drug Co., feeris levels	18.19	
30	To Laundry laborers, payroll No. 3718	20.00	
	To A. G. Spalding, & Bro., guides	16.34	
	To Banks Hdw. Co., rope	.45	
	To Albert J. Rambocks, 1 cup	1.50	
	Simon Loeb and Bro., material, etc.	1.87	
	To The Commercial Dispatch, programs	1.20	
	To Robertson and Co., fruit	4.50	
	To W. C. Beard, Inc., material	1.82	
	To American Sports Publishing Co., guides	1.20	
	To The Kany-Schurer, Copr., skeleton and stand	86.50	
		$ 1,151.14	
30	By balance		$ 1,151.14

CIVIC LEAGUE
For April, 1923.

April—			
1	Balance	$ 463.18	
7	To Jas. McCaskill, express	6.76	
	To George Greer, four days work	6.00	

12	To George Greer, 2 days work	3.00	
	To Cleise Nursery Co.	39.48	
30	To T. G. Owen, tulips & flowers	1.00	
	To Weaver and Harrington, drugs & paint	1.20	
		$ 520.62	
30	By balance		$ 520.62

THE SPECTATOR
For April, 1923.

April—			
1	Balance	$ 628.62	
16	To Commercial Dispatch, printing	169.50	
30	To Commercial Dispatch, spectator bids, etc.	369.75	
		$ 1,167.87	
30	By balance		$ 1,167.87

STUDENT GOVERNMENT
For April, 1923.

April—			
1	Balance	$ 332.09	
3	To Grace Law, stamps for Student Gov.	4.00	
14	To Elizabeth Smith, expense to Virginia annual meeting	110.00	
	To Lucy Cragin, annual meeting	110.00	
	To Treas. of Inter-Collegiate Student Government Asso. dues	15.00	
		$ 571.09	
30	By balance		$ 571.09

R. E. WILBORN LOAN FUND
For April, 1923.

April—			
30	Balance		$ 60.00

SURPLUS
For April, 1923.

April—			
30	Balance		$ 428.01

SUPPORT
For April, 1923.

April—			
1	Balance		$ 8,168.49
30	By cash		12,500.00
			$20,668.49
1	To Teachers & officers salaries for March	$12,312.75	
24	To Jennie Baucher, salary for March	85.00	
30	To balance	8,270.74	
		$20,668.49	

SMITH HUGHES FUND
For April, 1923.

April—			
30	Balance		$ 2,271.64

ACADEMIC BUILDING
For May, 1923.

May—			
1	Balance		$ 213.07
31	To Lyceum	$ 213.07	

ACADEMIC ACCOUNT
For May, 1923.

May—			
1	Balance		$ 250.00
31	To Support	$ 250.00	

ACCRUED INTEREST
For May, 1923.

May—			
1	Balance		$ 3,184.65
31	By cash		4,708.66
			$ 7,893.31
8	To Prentiss O'Rear, P. M. deposit on stamp envelopes	$ 40.00	
9	To Prentiss O'Rear, P. M., stamps	1.00	
24	To Dr. J. C. Fant, expense from Jan. 31 to May 24, 1923	130.11	
29	Prentiss O'Rear, P. M. stamps	2.00	
30	To Bessie Heath, 2 messages	1.40	
31	To Gilmer Hotel, room for Governor Petterson and J. S. Howerton	6.00	
	To balance	7,712.80	
		$ 7,893.31	

APPLIED ART
For May, 1923.

May—			
1	Balance		$ 110.14
31	By cash		1.50
			$ 111.64
10	To Jas. McCaskill, express	$ .43	
11	To F. W. Woolworth Co., supplies for Dept.	1.40	
21	To Divelbiss, glue paper, etc.	10.30	
31	To Columbus Ry. L. & P. Co., power and light	3.50	
	A. H. Abbott & Co., dyes	2.80	
	To Weaver and Harrington, paint	.75	
	To Simon Loeb and Bro., material	4.78	
	To Balance	87.68	
		$ 111.64	

BOTANY, BIOLOGY AND GEOLOGY
For May, 1923.

May—			
1	Balance		$ 552.19
11	To Smith & Toggart, pickles & Fruits	$ 1.45	
31	To Spencer Lens & Co., microscope	99.90	
	To Weaver & Harrington, paper, etc.	2.40	
	To Balance	448.44	
		$ 552.19	

BOARDING ACCOUNT
For May, 1923.

May—			
1	Balance		$18,279.15
21	By cash		8,020.48
	By Student Labor		3,108.20
			$29,407.83
1	To Masonic Home Girls, cash allowance	$ 17.50	
	To W. R. Shackleford, onions	5.00	
2	To Irma Cooper, Practice Home supplies	4.98	
	To T. B. Hardy, sweet potatoes	46.65	
	To Blanche Bailey, cash refund	8.75	
3	To Alonzo Moore, cash on acct.	5.00	
5	To Laundry laborers, payroll No. 3721-3722	192.65	
	To Frank Moore, tallow	2.50	
8	To J. M. Land, turnips and greens	28.32	
	To Log Cabin Grocery, matches and pins	1.35	
	To J. A. Chappell, onions	5.00	
	To Irma Cooper, supplies for Pract. Home	5.18	
	To Armour and Co., oleo	49.00	
	To Rosa M. Taylor, balance on scholarship	35.25	
	To Jas. McCaskill, express	51.60	
10	To Veo McLelland, cash on Account	5.00	
	To Winnie Burkhalter, cash refund	17.50	
12	To Bessie Dear, cash refund	8.90	
	To Laundry laborers, payroll No. 2723-2724	187.79	
14	To Mary Payne, cash refund	5.00	
	To Madeline Bland, cash refund	17.50	
15	To Mrs. B. M. Wilmore, 1000 onions	5.00	
	To Irma Cooper, supplies for Pract. Home	5.00	
	To J. K. Happell, onions	5.00	
16	To Mary Lyle Simms, cash refund	7.15	
	To Mary Lyle Simms, room refund	5.00	
	To Laundry laborers, payroll No. 3725-3726-3727	665.25	
	To J. M. Land, turnip greens	18.80	
17	To Alonzo Moore, cash on acct.	5.00	
	To Jas. McCaskill, supplies for Masonic Home girls	7.60	

18	To American Disinfecting Co., disinfectant	136.67
	To Etta Eckles, cash on account	5.00
19	To Laundry laborers, payroll No. 3728-3729	206.11
	To Taylor Paper Co., 25 cases of toilet paper	293.75
	To The Phoenix Supply Co., electric iron	10.44
	To Moter Wheel Corp., moter	22.50
21	To Mobile & Ohio R. R. Co.,	2.70
22	To Irma Cooper, Pract. Home supplies	5.00
23	To Sundry Refunds to M. S. C. W. girls	356.75
	To J. M. Land, turnips and greens	19.20
	To Leny Mitchell, cash refund	11.50
24	To Mrs. B. M. Wilmore, onions	5.00
	To Bertie Bell Cook, cash on acct.	5.00
	To Southern Ry. Co., frt. on brushes	4.33
	To Mrs. Bettie J. Brunson, refund on Bertie Bell Cooks account	30.50
	To Louise Duncan, cash refund	2.75
	To Mildred Campbell, cash refund	15.05
	To Marie Whittington, cash refund	5.00
	To Mrs. E. A. Payne, refund on Mary E. Payne's	32.00
25	To C. C. Shackleford, 320 lbs. turnip greens	9.60
	To Mildred Fatherree, cash refund	1.90
26	To Laundry laborers, payroll No. 3730-3731	191.40
28	To Irma Cooper, supplies for Pract. Home	4.98
	To Tressie M. Brewer, cash refund	5.75
29	To Earline Atwood, dip. cap & gown	17.25
	To A. S. Randall, cabbage	8.07
	To W. B. Mayfield, sweet potatoes	20.71
	To Mrs. W. R. Murphy, 75 bunches onions	.75
	To Hortense Creepmore, cash on acct.	5.00
30	To Angie Williamson, cash refund	8.25
31	To Officers salaries for May 1923	839.16
	To Clara Scott, cash refund	5.00
	To H. C. Foreman, shoes on mule	4.50
	To Armour & Co., oleo	17.15
	To Laundry laborers, payroll No. 3734-3735	563.70
	To C. F. Sherod, milk for May	561.40
	To Krey Packing Co., bacon	452.65
	To Armour and Co., hams, cheese, etc.	802.10
	To J. L. Walker & Co., groceries	99.49
	To A. L. Reeder Mfg. Co., 1 horn	1.50
	To The Fleishman Co., yeast	8.88
	To National Biscuit Co., Uneeda Biscuit and cakes	60.35
	To Swift and Co., hams, etc.	487.31
	To Smith Grocery Co., 15 doz. eggs	3.75
	To Columbus Ice Cream & Creamery Co., cream and butter	820.70
	To Albert Pick and Co., comports & tumbles	97.08

	To Chris Reuter, tomatoes, lettuce and celery	414.00
	To The Wright Co., measure cup	3.13
31	To T. J. Locke, groceries	1,482.36
	To Columbus Market Co., levers	.80
	To L. L. Locke, bananas	164.00
	To Columbus Ice & Coal Co., Ice for May	203.02
	To City of Columbus, water for May	412.92
	To Columbus Ry. L. & P. Co., power and light	658.79
	To Jas. McCaskill, masonic Home girls supplies	3.40
	To F. W. Woolworth Co., material	1.00
	To Phillips Bros. & Burris, 10 doz eggs	2.50
	To C. F. Sherrod, milk	85.35
	To Weaver & Harrington, seed & fly paper	2.50
	To National Biscuit Co., cakes & crackers	45.12
	To Loeb Variety Store, cups, etc.	.81
	To Krey Packing Co., bacon	97.93
	To Armour & Co., cheese & hams	337.08
	To Robertson & Co., groceries	831.48
	To Smith & Toggart, groceries	2.05
	To Chris Reuter, balance on Check No. 1909	.02
	To balance	15,192.72
		$29,407.83

BOARD OF TRUSTEES

For May, 1923.

May—			
1	Balance	$ 894.79	
31	To A. Scofield, 2 cars to A. & M. College	16.00	
		$ 910.79	
31	Balance		$ 910.79

BOOKS AND PERIODICALS

For May, 1923.

May—			
1	Balance		$ 296.66
21	To Library, books, glue, magazine	$ 51.08	
31	To Jas. McCaskill, paper & pencils	2.00	
	To Hinds Hayden & Eldridge, books	28.69	
	To Library of Congress, printing cards	5.36	
	To J. B. Lippincott, 1 Key God	.98	
	To Library Bureau, stock cards	8.70	
	To The American News. Co., books	52.89	
	To The F. W. Faxon Co., magazines	1.03	
	To Theo Presser Co., 7 books	5.74	
	To balance	140.19	
		$ 296.66	

CAMPUS IMPROVEMENT
For May, 1923.

May—			
1	Balance	$ 1,121.84	
5	To Laundry laborers, payroll No. 3721	9.00	
	To George Greer, work in yard	3.30	
12	To Laundry laborers, payroll No. 2723	9.00	
19	To Laundry laborers, payroll No. 3728	7.25	
	To George Greer, 3 days work	4.50	
26	To Laundry laborers, payroll No. 3730	7.50	
31	To Laundry laborers, payroll No. 3736	132.50	
		$ 1,294.89	
31	By balance		$ 1,294.89

CHEMISTRY
For May, 1923.

May—			
1	Balance		$ 608.76
11	To Smith & Toggart, pickles and fruits	$ 5.00	
21	To Southern Ry. Co., Frt. on glassware	4.61	
31	To Scientific Material Co., material for Dept.	68.35	
	To Century Scientific Co., wax pencils and fermentation tubes	35.14	
	To Columbus Ry. L. & P. Co., power and light	8.80	
	To Central Scientific Co., supplies	378.89	
	To Smith & Toggart, fruit	.75	
	To balance	107.22	
		$ 608.76	

COMMERCIAL DEPARTMENT
For May, 1923.

May—			
1	Balance	$ 2.41	
31	By incidental		$ 2.41

DRESSMAKING
For May, 1923.

May—			
1	Balance		$ 125.76
31	To Columbus Ry. L. & P. Co., light and power	$ 3.20	
	To balance	122.56	
		$ 125.76	

DOMESTIC SCIENCE
For May, 1923.

May—			
1	Balance		$ 508.28
11	To F. W. Woolworth Co., material for Dept.	$ 6.10	
31	To Bertie Mae Baker, typing for Home Science Department	2.25	

	To Columbus Ice & Coal Co., ice for May	2.61	
	To Columbus Ry. L. & P. Co., light and power	13.30	
	To Weaver & Harrington, fly paper & seed	.85	
	To C. C. Shackleford, sweet milk	8.80	
	To Robertson & Co., groceries	79.69	
	To Simon Loeb & Bro., material	.81	
	To Miss Bessie Curry, work on green house	3.10	
	To balance	390.77	
		$ 508.28	

FACULTY CLUB

For May, 1923.

May—			
31	Balance		$ 251.16

FINE ART

For May, 1923.

May—			
1	Balance		$ 440.85
31	By cash		2.23
			$ 443.08
10	To Jas. McCaskill, express	$ .67	
11	To F. Weaver Co., knives	2.23	
18	To Devoe & Raynolds Co., paint	2.40	
24	To Mobile & Ohio R. R. Co., frt. on material	2.84	
31	To Milton Bradley Co., water colors	.82	
	To Wadworth Howland & Co., knives	3.34	
	To Devoe & Raynolds Co., paints	2.03	
	To Weaver & Harrington, paint	3.90	
	To balance	424.85	
		$ 443.08	

FURNITURE ACCOUNT

For May, 1923.

May—			
1	Balance	$ 533.13	
16	To Accrued Interest, error in posting	14.00	
21	To American Disinfecting Co., furniture polish	137.20	
31	To Louise Rosenzweig Co., bed ticking	173.75	
	To Simon Loeb & Bro., material	39.76	
	To balance	877.16	
		$ 1,775.00	
31	By Boarding Account		$ 1,775.00

GEOGRAPHY

For May, 1923.

May—			
1	Balance	$ 64.60	
31	By support		$ 64.60

HEAT, LIGHT, WATER, PUBLIC BUILDING AND CAMPUS

For May, 1923.

May—			
1	Balance		$ 2,562.10
3	To Elevator Service	$ 20.00	
12	To Elevator Service	20.00	
16	To Laundry laborers, payroll No. 3727	20.00	
18	To Elevator Service	20.00	
26	To Elevator Service	20.00	
31	To Laundry laborers, payroll No. 3736	20.00	
	To City of Columbus, water for May	1.65	
	To Columbus Ry. L. & P. Co., light and power	84.34	
	To balance	2,356.11	
		$ 2,562.10	

HYGIENE, BACTERIOLOGY AND PHYSIOLOGY

For May, 1923.

May—			
1	Balance	$ 160.56	
31	To Central Scientific Co., tubes	3.25	
	To Arthur H. Thomas Co., dept. supplies	3.12	
	To Columbus Ry. L. & P. Co., light and power	1.00	
	To Jas. McCaskill, paper	.45	
		$ 168.38	
31	By physiology		$ 41.00
	By balance		127.38
			$ 168.38

INCIDENTAL

For May, 1923.

May—			
1	Balance		$ 9,645.01
31	By cash		115.70
			$ 9,760.71
5	To Mississippi School Supply Co., mimeo paper	$ 11.50	
	To Laundry laborers, payroll No. 3722	32.40	
10	To Jas. McCaskill, express	2.53	
	To Mary Moore, steno. work	1.25	
11	To Mrs. Annie Gunter, house rent	50.00	
12	To Laundry laborers, payroll No. 3723	32.40	
16	To Laundry laborers, payroll No. 3727	141.50	
18	To American Disinfecting Co., disinfectant	136.67	
19	To Laundry laborer, payroll No. 3729	32.40	
	To Physics Account, (radio fixtures)	20.00	
21	To Frank Miller Co., 1 set tire chains	5.00	
	To Divelbiss, Glue, paper, files, etc.	31.50	

26	To Laundry laborers, payroll No. 3730	32.40	
30	To Katherine Henley, typing report	6.00	
	To Columbus Auto Co., gas, oil, etc.	368.32	
31	To Laundry laborers, payroll No. 3735	127.25	
	To W. C. Johnson, repairing and hanging window shades	2.75	
	To The Broken Dollar Store, 1 book	1.95	
	To Columbus Ry. L. & P. Co., light	.80	
	To Jas. McCaskill, paper, pencils, etc.	5.80	
	To Postal Tel. Co., messages	10.87	
	To Western Union Tel. Co., messages	2.47	
	Universal Lithographing and Printing Co., diplomas	257.75	
	To Weaver & Harrington, paper, pint, etc.	9.40	
	To W. C. Beard, material	14.50	
	To Commercial Department	2.41	
	To balance	8,421.09	
		$ 9,760.71	

INFIRMARY

For May, 1923.

May—			
1	Balance	$ 899.06	
11	To Smith & Toggart, pickles & fruit	1.55	
31	To Laundry laborers, payroll No. 3536	65.00	
	To Weaver & Harrington, drugs, etc.	67.25	
		$ 1,032.86	
31	By balance		$ 1,032.86

INTERMEDIATE

For May, 1923.

May—			
1	Balance		$ 201.51
31	By cash		20.08
			$ 221.59
11	To F. W. Woolworth & Co., material for Dept.	$ 7.00	
21	To Divelbiss, supplies	2.25	
25	To Mildred Sharp, typing	2.40	
26	To Bessie Morris, typing	4.00	
28	To Mary Ellen Adams, 3 pieces of music	1.10	
31	To Haughton Miffin Co., 4 books	4.44	
	To Macmillan Co., 1 book	1.37	
	To Pruitt's Studio, two photos	6.50	
	To Jas. McCaskill, supplies	2.30	
	To P. P. Caprom & Co., drums, etc.	14.40	
	To balance	175.83	
		$ 221.59	

KINDERGARTEN
For May, 1923.

May—			
1	Balance		$ 100.27
31	By cash		20.33
			$ 120.60
11	To Smith & Toggart, fruit	$ 2.76	
	To F. W. Woolworth & Co., supplies	10.60	
	To Ginn & Co., readers	5.15	
	To Rand McNally & Co., stories	14.50	
21	To Divelbiss, material	5.30	
31	To F. W. Woolworth & Co., material	.20	
	To Robertson & Co., fruit, etc.	5.55	
	To balance	76.54	
		$ 120.60	

LYCEUM
For May, 1923.

May—			
1	Balance		$ 1,615.97
31	By Academic Buildings		213.07
		$ 1,829.04	
			$ 1,829.04

MARSHALL FUND
For May, 1923.

May—			
31	Balance		$ 537.49

MILLINERY
For May, 1923.

May—			
1	Balance	$ 270.77	
10	To Levis-Zukoski Merc. Co., material and shapes	29.65	
	To Jas. McCaskill, express	2.48	
18	To Rosenthal-Sloan Mfg. Co., hats	31.71	
	To Levis-Zukoski Merc. Co., material	43.95	
19	To Levis-Zukoski Merc. Co., material	28.84	
31	To Levis-Zukoski Merc. Co., material, hats	77.33	
	To Levis-Zukoski Merc. Co., flowers	1.37	
	To balance	92.24	
		$ 578.34	
31	By cash		$ 578.34

MUSIC
For May, 1923.

May—			
1	Balance		$ 7,887.55
31	By cash		127.35
			$ 8,014.90

1	To Music Teachers, salaries for May	$ 1,237.50	
2	To F. F. Turner, tuning pianoes	36.00	
21	To American Disinfecting Co., furniture polish, etc.	10.50	
30	To Miss Erie Douglas, for music	2.00	
31	To Jas. McCaskill, paper & music	7.55	
	To Commercial Dispatch, printing programs	26.00	
	To balance	6,695.35	
		$ 8,014.90	

PETTY CASH
For May, 1923.

May—			
31	Balance	$ 600.00	

PHYSIOLOGY
For May, 1923.

May—			
1	Balance		$ 41.00
31	To Hygiene, Bact. & Physiology	$ 41.00	

PHYSICS
For May, 1923.

May—			
1	Balance	$ 110.55	
19	To Singer Sewing Machine Co., two machines	30.00	
		$ 140.55	
15	By Incidental (radio)		$ 20.00
31	By cash		1.50
	By balance		119.05
			$ 140.55

PRINTING
For May, 1923.

May—			
1	Balance	$ 264.25	
31	To Commercial Dispatch, printing catalogues	488.00	
		$ 752.25	
31	By balance		$ 752.25

PRIMARY
For May, 1923.

May—			
1	Balance		$ 232.55
31	By cash		20.50
			$ 253.05
11	To Smith & Toggart, pickles and fruits	$ 4.84	
	To F. W. Woolworth Co., dept. supplies	9.95	

18	To Rand-McNally & Co., stories for children	10.04	
21	To Divelbiss, glue, paper, etc.	7.70	
31	To Jas. McCaskill, paper, paste, tacks, etc.	6.05	
	To F. W. Woolworth Co., material, etc.	.95	
	To Rand McNally & Co., books for dept.	3.23	
	To Robertson & Co., groceries & fruits	16.10	
	To Smith & Toggart, fruits	11.61	
	To balance	182.58	
		$ 253.05	

PRACTICE SCHOOL FUND
For May, 1923.

May—			
31	Balance		$ 100.00

RENT FUND
For May, 1923.

May—			
1	Balance		$ 4,183.05
31	By cash		50.00
			$ 4,233.05
31	To balance	$ 4,233.05	

REPAIR ACCOUNT
For May, 1923.

May—			
1	Balance	$ 526.66	
31	To Cliff Golden, sockets	15.10	
	To Cookeville Vincer Co., cypress	5.76	
	To Harris Hardware Co., hinges	11.00	
		$ 558.52	
31	By balance		$ 558.52

COHN SCHOLARSHIP
For May, 1923.

May—			
9	By cash		$ 30.00
31	To balance	$ 30.00	

SCHOLARSHIP OF 1922
For May, 1923.

May—			
31	Balance		$ 100.00

BRYAN SCHOLARSHIP
For May, 1923.

May—			
1	Balance		$ 154.18
31	By cash		30.00
			$ 184.18
31	To balance	$ 184.18	

JANE POWER SCHOLARSHIP
For May, 1923.

May—			
1	Balance		$ 185.23
31	By cash		80.00
			$ 265.23
10	To Lura Reed, cash on scholarship	$ 22.00	
31	To balance	243.23	
		$ 265.23	

CLASS OF 1912 SCHOLARSHIP
For May, 1923.

May—			
31	Balance		$ 60.00

GREATER M. S. C. W. SCHOLARSHIP
For May, 1923.

May—			
31	Balance		$ 105.32

NONA ARCHER BELL SCHOLARSHIP
For May, 1923.

May—			
31	Balance		$ 360.80

ADELE EVERETTE SCHOLARSHIP
For May, 1923.

May—			
31	Balance		$ 100.00

STUDENT LABOR SCHOLARSHIP
For May, 1923.

May—			
1	Balance		$ 3,125.00
8	To Elizabeth Smith, service in Registrar's office	$ 16.80	
31	To Boarding Account	3,108.20	
		$ 3,125.00	

STUDENT ACTIVITIES
For May, 1923.

May—			
31	Balance		$ 5,483.91

ATHLETIC LEAGUE
For May, 1923.

May—			
1	Balance	$ 1,151.14	
7	To Earline Atwood, expense of league	9.85	
10	To Jas. McCaskill, express	.82	
	To Margaret Grant, page in Annual	10.00	

16	To Laundry laborers, payroll No. 3725	20.00	
21	To Divelbiss, glue & paper & twine	3.90	
25	To Anna Lange, typing	.50	
31	To Laundry laborers, payroll No. 3725	20.00	
	To Broken Dollar Store, locks	.20	
	To John R. Lows, material	.50	
	To Charles C. Buder, engraving	8.00	
	To G. Goodman Dry Good Co., cheese cloth	19.90	
	To Jas. McCaskill, twine, etc.	3.40	
	To F. W. Woolworth Co., material	.67	
	To Weaver & Harrington, paint	.85	
	To Jas. McCaskill, notebook for League	1.25	
	To Miss Bettie Whitfield, flowers for gym	7.00	
	To Simon Loeb & Bro., material	9.65	
	To W. C. Beard, Inc., material	7.17	
		$ 1,273.80	
31	By balance		$ 1,273.80

CIVIC LEAGUE
For May, 1923.

May—			
1	Balance	$ 520.62	
10	To Margaret Grant, annual page	10.00	
14	To Miss Martha Eckford, clean up campaign	20.00	
		$ 550.62	
31	By balance		$ 550.62

THE SPECTATOR
For May, 1923.

May—			
1	Balance	$ 1,167.87	
31	To Commercial Dispatch, printing	75.00	
		$ 1,242.87	
31	By balance		$ 1,242.87

STUDENT GOVERNMENT
For May, 1923.

May—			
1	Balance	$ 571.09	
11	To Western Union Tel. Co., 2 messages	1.40	
	To Southern Pressing Club, pressing	.50	
31	To T. G. Owen & Son, sweet peas	3.00	
	To Commercial Dispatch, printing	31.75	
	To Simon Loeb & Bro., material	.45	
		$ 608.19	
2	By cash		$ 31.00
31	By balance		577.19
			$ 608.19

R. E. WILBORN LOAN FUND
For May, 1923.

May—			
31	Balance		$ 60.00

SURPLUS
For May, 1923.

May—			
31	Balance		$ 428.01

SUPPORT
For May, 1923.

May—			
1	Balance		$ 8,270.74
31	By Academic Account		250.00
	By balance		4,337.62
			$12,858.36
1	To Teachers and Officers, salaries	$12,754.26	
30	To Emma O. Pohl, pianist for gym	39.50	
31	To Geography	64.60	
		$12,858.36	

SMITH HUGHES FUND
For May, 1923.

May—			
1	Balance		$ 2,271.64

ACCRUED INTEREST
For June, 1923.

June—			
1	Balance		$ 7,712.80
4	To Prentiss O'Rear, P. M. rent on box and key	$ .60	
7	To H. E. King Secy. & Treas., Expense to Birmingham	19.25	
12	To Prentiss O'Rear, P. M. stamped envelopes	5.76	
23	To Prentiss O'Rear, P. M. box rent	2.00	
30	To Prentiss O'Rear, P. M. stamped envelopes	60.00	
30	To Prentiss O'Rear, P. M. Bulletin, April May and June	7.55	
30	To balance	6,215.70	
		$ 7,712.80	

APPLIED ARTS
For June, 1923.

June—			
1	Balance		$ 87.68
30	To Divelbiss, supplies	$ 10.30	
30	To The Bell Lbr. Co., materials	12.50	
30	To balance	64.88	
		$ 87.68	

BOTANY, BIOLOGY AND GEOLOGY

For June, 1923.

June—			
1	Balance		$ 448.44

BOARDING ACCOUNT

For June, 1923.

June—			
1	Balance		$15,192.72
30	By cash		4,684.51
			$19,877.23
2	To Sundry Laborers, payroll No. 3737	$ 196.71	
2	To Rosedda Trochessett Cash Refund	3.25	
2	To Masonic Home, Girls Cash allowance	17.50	
2	To Mary E. Adams, cash refund	50.00	
4	To Frances Aldrige, R. R. fare to Meridian	3.54	
4	To Earline Atwood, R. R. fare to Meridian	3.54	
4	To Clarice Conn., R. R. fare to Meridian	3.54	
4	To Irma Cooper supplies for pract. house	5.04	
5	To C. W. Johnson, potatoes, onions and cabbage	9.07	
5	To sending Refund cash to ref. to M. S. C. W. girls	832.80	
5	To Etta Eckles, cash on acct.	12.00	
5	To Eva Mae Lovett cash refund	2.00	
5	To Evelyn Frost cash refund	1.00	
5	To Kathleen Moore cash refund	2.00	
5	To Leslie Nohiers cash refund	17.20	
5	To J. M. Land greens and turnips	24.81	
7	To Mary Payne, room refund	5.00	
7	To T. H. McCaleb, beans	26.92	
7	To Keety Herring, room refund	5.00	
7	To Irma Cooper, supplies for pract. house	5.06	
7	To Bertie Leigh, R. R. fare to Meridian	3.54	
7	To Patsie McClellan, cash refund	5.35	
7	To Sundry Laborers payroll No. 3739	187.83	
8	To Ruth Bressan cash on account	10.00	
9	To Lillie Shaw, R. R. fare to Meridian	3.54	
9	To Jas. McCaskill, supplies	44.77	
11	To Sundry Laborers payroll No. 3943	413.90	
11	To Sundry Laborers payroll No. 3940	20.60	
12	To Sundry Laborers, payroll No. 3945	166.33	
12	To W. I. Walton, 12 days salary	40.00	
12	To Jas. A. Perkinson, weighing coal	8.15	
14	To H. C. Foreman, fixing wagon	4.65	
14	To Swift and Co., Oleo	158.10	
15	To Bessie K. Daugherty, meals for school girl	2.00	
16	To Sundry Laborers, payroll No. 3947	7.50	
27	To Sundry Refunds, 4 M. S. C. W. room fee re-		

	fund	20.00	
30	To Officers salaries for June 1923	551.66	
30	To J. C. Holcomb Mfg. Co., brushes etc.	96.10	
30	To Cols. Ry. Lt. & Power Co., light & power	334.95	
30	To The Weights & Co., blades for slicer	8.17	
30	To Columbus Ice & Coal Co. Ice	70.50	
30	To The City of Columbus, Water for June	218.62	
30	To Smith & Taggart groceries and fruits	2.51	
30	To Thos. J. Locke, groceries	338.46	
30	To Banks Hdw. Co., supplies	10.95	
30	To Columbus Ice Cream & Creamery Co., Ice Cream and Butter	304.30	
30	To Divelbiss, supplies	4.70	
30	To H. C. Foreman, shoes for cart mule	1.50	
30	To The Fleishman Yeast Co., yeast	4.44	
30	To Robertson & Co., groceries	129.46	
30	To balance	14,203.31	
		$19,877.23	

BOARD OF TRUSTEES
For June, 1923.

June—			
1	Balance	$ 910.79	
2	To Expense of Board of Trustees attending meeting	131.15	
9	To A. B. Shauber, Expense of Board of trustees meeting	350.00	
12	To Bell Cafe, meals for Trustees	10.00	
		$ 1,401.94	
30	By Accrued Interest		$ 1,401.94

BOOKS AND PERIODICALS
For June, 1923.

June—			
1	Balance		$ 140.19
30	By cash		5.22
			$ 145.41
9	To Dodd Mead and Co., New York Book	$ 7.70	
14	To The H. W. Wilson and Co., Standard catalogue 1923	1.00	
14	To Manufacture Record cards	.50	
14	To Baker and Taylor, Year book 1923	6.25	
14	To Jno. A. Lipsey Commercial Appeal	7.00	
14	To A. Krock and Co., 1 book	4.50	
30	To Clarion Ledger, daily paper	1.00	
30	To The T. W. Faxace Co., Atlantic Monthly	1.91	
30	To Migmon Glaw, 3 books	1.00	
30	To Divelbiss, supplies	1.60	
30	To balance	112.96	
		$ 145.41	

CAMPUS IMPROVEMENT
For June, 1923.

June—			
1	Balance	$ 1,284.89	
1	To George Greer, working flowers	3.75	
2	To Sundry Laborers, payroll No. 3738	8.25	
9	To Sundry Laborers, payroll No. 3942	8.25	
16	To Sundry Laborers, payroll No. 3946	130.75	
23	To Sundry Laborers, payroll No. 3949	120.52	
30	To Sundry Laborers, payroll No. 3950	101.00	
		$ 1,667.41	
30	By balance		$ 1,667.41

CHEMISTRY
For June, 1923.

June—			
1	Balance		$ 107.22
6	To Mobile & Ohio R. R. Co., Freight	$ 1.80	
9	To Jas. McCaskill, supplies	1.59	
9	To Jas. McCaskill, Books etc.	2.35	
30	To Columbus Ry. Lt. & Power Co., light	1.00	
30	To balance	100.48	
		$ 107.22	

DRESSMAKING
For June, 1923.

June—			
1	Balance		$ 122.56
30	To Columbus Ry. Lt. & Power Co., light	$ 1.00	
30	To Balance	121.56	
		$ 122.56	

DOMESTIC SCIENCE
For June, 1923.

June—			
1	Balance		$ 390.77
30	By cash		15.50
			$ 406.27
4	To Helen B. Shurron, refund	$ 2.50	
30	To Columbus Ry. Lt. & Power Co., light	1.00	
30	To Banks Hdw. Co., supplies	.40	
30	To balance	402.37	
		$ 406.27	

FACULTY CLUB
For June, 1923.

June—			
1	Balance		$ 251.16

FINE ART
For June, 1923.

June—			
1	Balance		$ 424.85
30	By cash		27.32
			$ 452.17
30	To Divelbiss, material	$ 27.32	
30	To balance	424.85	
		$ 452.17	

FURNITURE ACCOUNT
For June, 1923.

June—			
1	Balance		$ 877.16
30	By cash		6.00
			$ 883.16
11	To M. H. Pennell, work done on faculty club hall	$ 10.50	
14	To Simon Loeb and Bros., screen	1.25	
14	To Weaver & Harrington, paint	2.60	
30	To balance	868.81	
		$ 883.16	

HEAT, LIGHT, WATER, PUBLIC BUILDING & CAMPUS
For June, 1923.

June—			
1	Balance		$ 2,356.11
30	By cash		3,400.00
			$ 5,756.11
7	To Elevator service	$ 40.00	
13	To Otis Elevator Co., repair on elevator	16.98	
30	To Columbus Ry. Lt. & Power Co., power and light	51.42	
30	To The City of Columbus, Water for June	2.65	
30	To balance	3,425.06	
		$ 5,756.11	

HYGIENE, BACT. AND PHYSIOLOGY
For June, 1923.

June—			
1	Balance	$ 127.38	
30	To Columbus Ry. Lt. & Power Co., light	1.00	
		$ 128.38	
30	By cash		$ 2.00
30	By balance		126.38
			$ 128.38

INCIDENTAL
For June, 1923.

June—			
1	Balance		$ 8,421.09
30	By cash		621.83
			$ 9,042.92
2	To Sundry Laborers, payroll No. 3732	$ 32.40	
2	To Southeastern Express Co., Chgs on typewriter	1.76	
8	To Jennie Hannah work for appointment committee	11.25	
8	To The Pruitt Studio 4 snow scenes	13.00	
9	To Jas. McCaskill, pencils, paper etc.	1.50	
9	To Sundry Laborers, payroll No. 3942	32.40	
11	To Sundry Laborers, payroll No. 3944	71.04	
11	To Columbus Ice and Coal Co., ice book	.80	
12	To Mrs. Annie Gunter, house rent	50.00	
16	To Sundry Laborers, payroll No. 3948	22.50	
22	To Columbus Ice & Coal Co., ice book	.80	
30	To Sundry Laborers payroll No. 3950	38.70	
30	To Columbus Auto Co., oil & gas	7.29	
30	To Cumberland Tel. & Tel. Co., service	7.45	
30	To the City of Columbus Water for June	26.25	
30	To The Western Union Tel. Co., message	3.49	
30	To Banks Hdw. Co., Supplies	142.72	
30	To Divelbiss, supplies	22.48	
30	To The Bell Lbr. Co., material	101.40	
30	To balance	7,863.92	
		$ 9,042.92	

INFIRMARY
For June, 1923.

June—			
1	Balance	$ 1,032.86	
1	To Nurses salary	170.00	
9	To Nurses salary	56.66	
9	To Sundry Laborers payroll No. 3941	18.82	
		$ 1,278.34	
30	By cash		$ 3.00
30	By Board Acct.		1,275.34
			$ 1,278.34

INTERMEDIATE
For June, 1923.

June—			
1	Balance		$ 175.83
9	To Jas. McCaskill, supplies	$ 4.25	
30	To Divelbiss, supplies	4.65	
30	To balance	166.93	
		$ 175.83	

KINDERGARTEN
For June, 1923.

June—			
1	Balance		$ 76.54
30	To Smith & Taggart, groceries & fruits	$ 4.17	
30	To Divelbiss, supplies	6.75	
30	To Robertson & Co., fruit	4.20	
30	To balance	61.42	
		$ 76.54	

LYCEUM
For June, 1923.

June—			
1	Balance		$ 1,829.04
30	By cash		3.00
			$ 1,832.04
2	To Gov. Patterson, commencement speaking	$ 100.00	
2	To Dr. Luther E. Todds, commencement preaching 1923	100.00	
30	To balance	1,632.04	
		$ 1,832.04	

MARSHALL FUND
For June, 1923.

June—			
1	Balance		$ 537.49

MILLINERY
For June, 1923.

June—			
1	Balance		$ 92.24
30	By cash		470.21
			$ 562.45
7	To Mrs. J. H. Young, balance expense to St. Louis	$ 20.55	
30	To Divelbiss, supplies	.60	
30	To balance	541.30	
		$ 562.45	

MUSIC
For June, 1923.

June—			
1	Balance		$ 6,695.35
30	By cash		71.50
			$ 6,766.85
2	To Music Teachers salaries for May	$ 1,252.00	
9	To Jas. McCaskill, Sheet music	1.50	
30	To balance	5,513.35	
		$ 6,766.85	

PETTY CASH
For June, 1923.

June—			
1	Balance	$ 600.00	

PHYSICS
For June, 1923.

June—			
1	Balance	$ 119.05	

PRINTING
For June, 1923.

June—			
1	Balance	$ 752.25	
30	To The Commercial Dispatch, programs	34.50	
30	To The Tucker Printing Co., Journal sheets	25.21	
		$ 811.96	
30	By support		$ 811.96

PRIMARY
For June, 1923.

June—			
1	Balance		$ 182.58
30	To Divelbiss, supplies	$ 1.75	
30	To balance	180.83	
		$ 182.58	

PRACTICE SCHOOL FUND
For June, 1923.

June—			
1	Balance		$ 100.00

RENT FUND
For June, 1923.

June—			
1	Balance		$ 4,233.05

REPAIR ACCOUNT
For June, 1923.

June—			
1	Balance	$ 558.52	
13	To Tom McIntyre, plumbing	33.99	
		$ 592.51	
30	By Balance		$ 592.51

COHN SCHOLARSHIP
For June, 1923.

June—			
1	Balance		$ 30.00

SCHOLARSHIP OF 1922
For June, 1923.

June—			
1	Balance		$ 100.00

BRYAN SCHOLARSHIP
For June, 1923.

June—			
1	Balance		$ 184.18
5	To Virginia Collins	$ 30.00	
30	To balance	154.18	
		$ 184.18	

JANE POWER SCHOLARSHIP
For June, 1923.

June—			
1	Balance		$ 243.23
30	By cash		2,040.00
			$ 2,283.23
30	Balance	$ 2,283.23	

CLASS OF 1912 SCHOLARSHIP
For June, 1923.

June—			
1	Balance		$ 60.00

GREATER M. S. C. W. SCHOLARSHIP
For June, 1923.

June—			
1	Balance		$ 105.32

NONA ARCHER BELL SCOLARSHIP
For June, 1923.

June—			
1	Balance		$ 100.00

ADELLE EVERETT SCHOLARSHIP
For June, 1923.

June—			
1	Balance		$ 100.00

STUDENT ACTIVITIES
For June, 1923.

June—			
1	Balance		$ 5,483.91
30	By cash		4.00
			$ 5,487.91
30	To Civic League	$ 550.62	
30	To Athletic league	1,517.10	

30	To Spectator	1,242.87	
30	To Student Government	577.39	
30	To balance	1,599.93	
		$ 5,487.91	

ATHLETIC LEAGUE

For June, 1923.

June—			
1	Balance	$ 1,273.80	
9	To Jas. McCaskill	2.12	
14	To Kaufman Bros., cloth	.80	
30	To Lowe & Campbell, rackets etc.	217.70	
30	To Divelbiss, supplies	18.18	
30	To The Bell Lbr. Co., material	4.50	
		$ 1,517.10	
30	By Student Activities		$ 1,517.10

CIVIC LEAGUE

For June, 1923.

June—			
1	Balance	$ 550.62	
30	By Student Activities		$ 550.62

THE SPECTATOR

For June, 1923.

June—			
1	Balance	$ 1,242.87	
30	By Student Activities		$ 1,242.87

STUDENT GOVERNMENT

For June, 1923.

June—			
1	Balance	$ 577.19	
30	To Divelbiss, supplies	.20	
		$ 577.39	
30	By Student Activities		$ 577.39

R. E. WILBORN LOAN FUND

For June, 1923.

June—			
1	Balance		$ 60.00

SURPLUS

For June, 1923.

June—			
1	**Balance**	**$ 428.01**	

SUPPORT

For June, 1923.

June—			
1	Balance	$ 4,337.62	
2	To Teachers and Officers, salaries for May	12,711.10	
2	To Miss Emma O. Pohl pianist for gym	33.33	
30	To Printing acct.	811.96	
30	To balance	11,977.63	
		$29,871.64	
30	By cash collected		$27,600.00
30	By Smith Hughes		2,271.64
			$29,871.64

SMITH HUGHES FUND

For June, 1923.

June—			
1	Balance		$ 2,271.64
30	To Support	$ 2,271.64	

FOURTH BIENNIAL REPORT

OF THE

STATE HIGHWAY COMMISSION

TO THE

LEGISLATURE OF MISSISSIPPI

COMMISSIONERS:

J. M. McBeath, Chairman	Meridian
D. W. Robins	Tupelo
S. W. Mullins	Holly Springs
J. C. Roberts	Cleveland
W. T. Denman, Secretary	McComb
R. H. Henry	Jackson
W. A. Boone	Pontotoc
Fred W. Smith	Poplarville

BIENNIAL REPORT

OF THE

STATE LIBRARIAN

OF THE

STATE OF MISSISSIPPI

FROM JULY 1, 1921 TO JULY 1, 1923

MRS. W. F. MARSHALL
State Librarian

BIENNIAL REPORT

OF THE

STATE LIBRARIAN

OF THE

STATE OF MISSISSIPPI

FROM JULY 1, 1921 TO JULY 1, 1923

MRS. W. F. MARSHALL
State Librarian

TRUSTEES OF THE STATE LIBRARY

Governor Lee M. Russell.

Chief Justice Sydney Smith.

Judge John Bert Holden.

Judge Eugene Octave Sykes.

Judge George H. Ethridge.

Judge William Henry Cook.

Judge William D. Anderson.

Attorney General Clayton Potter.

REPORT OF STATE LIBRARIAN

I hereby submit my biennial report for the past two years, beginning July 1, 1921 and ending July 1, 1923.

I would like to call your attention to our crowded condition, we are entirely without shelf room for new books as they come in; this greatly handicaps us in our work.

We have done the best we could under the existing conditions.

Very respectfully,

MRS. W. F. MARSHALL,
Librarian.

Report of State Librarian

BOOKS LISTED.

Advanced Sheets American Bankruptcy Reports	1
Advanced Sheets Atlantic Reporter	1
Advanced Sheets American Digests	1
Advanced Sheets Federal Reporter	1
Advanced Sheets Northwestern Reporter	1
Advanced Sheets Northeastern Reporter	1
Advanced Sheets Southern Reporter, 3 copies	3
Advanced Sheets Southeastern Reporter	1
Advanced Sheets Northeastern Reporter	1
Advanced Sheets Federal Statutes Annotated	1
Advanced Sheets U. S. Reports	1
Advanced Sheets U. S. Reports, Law Ed.	1
Advanced Sheets New York Supplement	1
	15

BOUND LAW JOURNALS.

American Law Review, Vol. 54	1
Central Law Journal 90	1
Columbia Law Review, Vols. 21 and 22	2
Harvard Law Review, Vols. 34 and 35	2
Law Times Reporter, Vols. 121-127	7
Law Times, The Vols. 154	1
	14

CURRENT LAW JOURNALS.

American Law Review	1
Canadian Law Times	1
Central Law Journal	1
Index to Legal Periodical	1
	4

CURRENT MAGAZINES.

American Magazine	1
Atlantic Monthly	1
Bookman	1
Christian Science Journal	1
Century Magazine	1
Choir, The	1
Confederate Veteran	1
Country Gentleman	1
Country Life	1
Current Opinion	1
Delineator	1
Dial	1
Educational Review	1

Education	1
Everybody's Magazine	1
Edinburgh Review	1
Forum	1
Good Housekeeping	1
Harper's Bazaar	1
Harper's Monthly	1
Independent	1
International Studio	1
Journal of Religiion	1
Journal of Home Economics	1
Ladies' Home Journal	1
Library Journal	1
Literary Digest	1
Living Age	1
McClure's Magazine	1
Musically Quarterly	1
Nineteenth Century	1
North American Review	1
Open Road	1
Poetry	1
Proceedings of Academy of Political Science	1
Political Science Quarterly	1
Review of Reviews	1
School Review	1
Scribner's Magazine	1
Survey	1
Woman's Home Companion	1
World's Work	1
	42

DIGESTS.

American Digest, 2nd Dec. Ed., Vols. 16-24	9
American Digest, Vols. 12A-15A, 2 copies	8
Canadian Annual Digest 1921-1922	2
Citer Digest Jan. 1921 to Jan. 1923	1
Corpus Juris vols. 24-29, 3 copies each	18
Cyclopedia of Criminal Law, by Brill, 3 vols.	3
English Digest vol. 6-13	8
Federal Digest 12A. Han 1920-May '21	1
Federal Digest 13-14	2
L. A. Digest vols. 1-8, 2 copies	16
Mews Digest vols. 1921	1
Mews Digest 1922	1
Northeastern Digest vol. 8	1
Northwestern Digest vol. 15	1
New York Digest of Special Statutes	1
Pacific Reporter Digest vol. 15-16	2

Public Utility Digest Annual, 1920-1921	2
Standard Encyclopedia vol. 24-26	3
Southwestern Reporter Digest vols. 16-17	2
Southern Reporter Digest vol. 86-90 vol. 6	1
	83

DONATED BOOKS.

Aspect of Jewish Power	1
Committee for the Study of Nursing Education	1
Genealogy of Lassels Wilcox Brown	1
International Jew vol. 1	1
Jew and the American Ideals	1
Mexican Petroleum	1
National Education	1
Origin of Modern Calculating Machine	1
Rural Credits System	
Samuel Minot Jones, Story of an Amherst Boy.	1
When Winter Comes to Main Street	1
	10

ENGLISH REPORTS.

Appeal Cases 1920	1
Appeal Cases 1921, vols. 1 & 2	2
Appeal Cases 1922, vols. 1 & 2	2
British Ruling Cases vol. 10	1
Chancery Division 1920, vols. 1 & 2	2
Chancery Division 1921, vols. 1 & 2	2
Chancery Division 1922, vols. 1 & 2	2
Canadian Supreme Court Reports vols. 61	1
Canadian Annual Digest 1920	1
Canadian Annual Digest 1921	1
Canadian Annual Digest 1922	1
Cox's Criminal Law Cases, vol. 26	1
Dominion Law Reports vols. 58-70	13
English Reports Reprint, vols. 163-165	3
Halsbury's Laws of English Supplement 1921	1
King's Bench Division, 1920, 1921 & 1922	9
Probate Division, 1920, 1921 & 1922	3
	46

GOVERNMENT REPORTS.

Census Reports vol. 1, Population, 1920	1
Census Reports vols. 2 & 3, 1920	1
Census Reports, Mortality statistics, 1918	1
Congressional Record vol. 45, Part 4	1
Congressional Record vol. 46, Parts 1-5	5
Congressional Record vol. 46, Parts 6-7	2
Congressional Record vol. 61, Parts 1-7	1

Congressional Record vol. 62, Parts 1, 2, 3, 4, 5, 6	6
Congressional Record vol. 62, Parts 8, 9 & 10	10
Congressional Record vol. 62, Index	1
Congressional Directory 1922 January	1
Congressional Directory 1922 July	1
Congressional Directory 1921 July	1
Financial Statistics of Cities 1921	1
Interstate Commerce Commission Reports vol. 60	1
	34

LAW JOURNALS.

American Law Review	1
Canadian Law Times	1
Canadian Bar Review	1
Case and Comment	1
Central Law Journal	1
Citer-Digest	1
Criminal Law and Criminology	1
Harvard Law Review	1
Insurance Law Journal	1
Law Quarterly Review	1
	10

LAW REPORTS.

American Law Reports vols. 12-23, 3 copies each	36
Appeal Cases District of Columbia vols. 50-51	2
Atlantic Reporter vols. 113-117	5
Federal Reporter vols. 270-285	32
N. Y. Supplement vols. 187-198	12
North Eastern Reporter vols. 130-137	8
North Western Reporter vols. 182-191	10
Pacific Reporter vols. 196-212	17
Southern Reporter 87-94, 2 copies	16
Southeastern Reporter vols. 106-115	10
Southwestern Reporter vols. 229-248	20
United States Supreme Court Reports vols. 253-256	6
United States Supreme Court Reports Law Edition, 3 copies	6
	180

MISCELLANEOUS BOOKS RECEIVED SINCE JULY 1921.

American Bar Association Report	1
American Revolution	1
American History Told by Contemporaries	1
Address on Government & Citizenship	1
A Guide to the Study of Chaldean Religion	1
After Dinner Speeches	1
An Introductory to the Science of Sociology	1
Anthology and Bibliography of Niagra	2

British History of the Nineteenth Century	1
Black and White in the Southern States	1
Both Sides of a Hundred Public Questions	1
Carnegie Endowment Book	1
Consumers Co-operative Movement	1
Classics of the Bar, 3 vols	3
Caucasian Legends	1
College Girls' Speaker	1
College Men's Speaker	1
Commencement Parts	1
Defective Delinquents & Insane 2 vols	2
Division and Reunion	1
Dictionary of Christ	1
Encyclopedia Britannica, 3 vols.	3
Economic Liberty and the Gospel	1
English Prisons	1
Evolution of Parliament	1
Economic History of the United States	1
Encyclopedia of Etiquette	1
Feeble-Mindedness	1
Financial History of the United States	1
French Revolution	1
Garner on International Law	1
Germany and the French Revolution	1
Heredity and Environment	1
History of Diplomacy	3
History of Trade Unionism	1
History and Historians	1
History of European Diplomacy	1
History of United States, Economic	1
Higher Education	1
How to Organize Hoyt's New Encyclopedia	1
Human Efficiency & Level of Intelligence	1
Human Factor	1
Humerous Speaker	1
Inter-Collegiate Debates, 4 vols.	4
Individual & Environment	1
Inter French-English English-French Dictionary	1
Latin Eng. English Latin Dictionary	1
Library of Southern Literature, vol. 17	1
Likes and Opposites	1
Lessons on Manners	1
Lessons on Morals	1
Lectures & Literary Productions of Rob Taylor	1
Life and Career of Robert Love Taylor	1
Life of Lincoln in 3 vols.	3
Mirrors of Washington	1
Miscellaneous Addresses	1
Modern Holland	1

More that Must Be Told	1
National Educational Association	1
New International Year Book 1920	1
New Dialogues and Plays	1
New World Islam	1
Now It Can Be Told	1
Our Changing Constitution	1
Outlines of History By Wells	2
Palmers Manual	1
Patriotic Speaker	1
Pieces That Will Take Prizes	1
Pieces That Have Taken Prizes	1
Pieces For Every Occasion	1
Public Question by Shurter	1
Queen Victoria	1
Railroad & Employee's Reply To the R. R.	1
Reports of the American Bar Association	1
Readers Guide for 1919-1922	2
Samuel Minot Jones, Life of	1
Secondary Education 1919-1920	1
Shakespeare, Booklovers Ed. 20 vols.	20
Shurter's American Oratory	1
Studying the Short Story	1
Stone Wall Jackson in 3 vols.	3
Statistical Abstract of United States	1
The Book of Mormons	1
The Constitution of the United States	1
The Corner Stone of the Philippines	1
The Defense of Liberty	1
The Defective Delinquent	1
The Ewing Family	1
the French Revolution	1
The Labor Movement	1
The Life of Christ	1
The Maintenance of Peace	1
The Nature and Source of Law	1
The New International Year Book	1
The Outlook for the Philippines	1
The Passing of the Great Race	1
The Rising Tide of Color	1
The System Bible Study	1
Theodore Roosevelt's Letters to his Children	1
Thought and Expression in the 16th Century	1
Through Three Centuries	1
Tucker's History	1
Tudor Ideals	1
The Worlds Great Religions	1
Wigmore Celebration, Legal Essays	2
Wilson's Works, vols. 1 & 2	2

Wit, Wisdom and Philosophy	1
When Winter Comes to Main Street	1
Who's Who In Mythology	1
Who's Who In America	1
Woodrow Wilson As I Knew Him	1
World Almanac	1
Total	150

NEWSPAPERS

Belzoni Banner	1
Calhoun Monitor	1
Christian Science Monitor	1
Choctaw Plaindealer	1
Clark County Tribune	1
Clarion Ledger Daily	1
Coffeeville Courier	1
Columbian, The	1
Commercial Appeal Daily, 1	1
Conservative, The	1
Daily Democrat-Times,	1
Daily Times Herald	1
Dixie Herald	1
Friar's Point Coahomian	1
Greenwood Commonwealth	1
Grenada Sentinel	1
George County Times, 1	1
Green County Herald	1
Hattiesburg American Daily	1
Hinds County Gazette	1
Jackson Evening News	1
Jones County News	1
Laurel Leader	1
Maben Press	1
Mississippi Sun	1
Monitor-Herald	1
New Albany Gazette	1
Newton County Record	1
Okolona Messenger	1
Oxford Eagle	1
Port Gibson Revelle	1
Quitman County Leader	1
Richton Dispatch	1
Star-Herald	1
Seacoast Beacon	1
Simpson County News	1
Southern Sentinel	1
Starkville News	1
Sumner Sentinel	1

Tallahatchie Herald	1
Times-Post	1
Times Picayune	1
Union Appeal	1
Union Weekly Times	1
Vardaman's Weekly	1
Winona Times	1
Winston County Journal	1
Woman Voter	1
Yazoo Daily Sentinel	1
	49

SELECT CASES

American Bankruptcy Reports, vols. 46-48	3
American Digests, 1920-1922	6
Negligence and Compensation Cases, Cases, vol. 20-21	2
Public Utility reports, 1921 A-1923 A	7
Ruling Case Law, vols. 27-28, 3 copies	6
Ruling Case Law Supplement vol. 1	3
Ruling Case Law Supplement vol. 2	3
Ruling Case Law Supplement vol. 3	3
	33

STATUTES.

Code of New Hampshire vol. 1	1
Compiled Statutes of Oklohoma vols 1 & 2 1921	2
English Statutes 1920	1
Federal Statutes Annotated Supplement 1921	1
Federal Statutes Annotated Supplement 1922	1
Hemingway's Annotated Code Supplement 1921, 12 copies	12
Park's Annotated Code of Ga. 13 vols.	13
Revised Code of Montana, 1921, 3 vols.	3
Revised Code of Montana vol. 4	1
Statutes of Nevada 1923	1
United States Statutes at Large vol. 4 Part 2, 1919-1920	1
United States Statutes Compiled 12 vols.	12
United States Compiled Statutes Cumulative Supplement	1
	50

TEXT BOOKS RECEIVED FROM JULY 1921 TO JULY 1923.

Abbott's Proof of facts, 1922	1
Abbott's Civil Jury Trials 1922	1
American Income Tax Cases	1
Barnes' Federal Code Supplement, 1921	1
Barnes' Federal Code, 1923 Supplement	1
Babbett's Law Applied to Motor Vehicles	1
Black's Law of Judicial Procedure	1
Black on Bankruptcy 3rd Ed.	1

Benjamine on Sales, 6th Ed.	1
Cooley's Blackstone	1
Cooley's Constitutional Limitation, 7th Ed.	1
Cases on Taxation by Goodman	1
Creditor's Rights & Remedies, 1915	1
Constitutional Conventions, their Nature, Power and Limitations	1
Chitty on Contracts	1
Cyclopedia of Criminal Law vols. 1, 2 & 3	3
Donnelly's Law of Public Contracts	1
Dunn's Business Trusts 1922	1
Elliott on Railroads, vols 5 & 6	2
Elliott on Railroads, 1921	1
Evans' Leading Cases on American Constitutional Law	1
Federal Income Tax Law	1
Federal Prohibition	1
Fletcher's Cyclopedia Corporations	1
Foster's Federal Practice vols. 3 & 4	2
Grigsby's Criminal Law	1
Hubbell's Legal Directory 1922	1
High's Extraordinary Legal Remedies	1
Joyce on Election Laws vols. 1 & 2	2
Kerr on Receivers	1
Kerr on Fraud & Mistake	1
Lewis' Removal of Causes	1
Limitation of Taxing Power & Public Improvement	1
Loveland's Form of Federal Procedure, 3 vols.	3
Maupin on Marketable titles to Real Estate	1
Maxwell on Interpretation of the Statutes	1
Page on the Law of Contracts, Vols. 4, 5, 6, and 7	4
Roses Federal Jurisdiction and Procedure	1
Roscoes' Criminal Evidence	1
Roberts' Rule of Order Revised	1
Real Estate Agency	1
Snell's Principles of Equity	1
Shipman on Equity of Pleading	1
Shipman on Common Law	1
Schneider's Workmen's Compensation	1
Sears Minimizing Taxes, 1922	1
Surveying and Boundaries	1
Stearnes on Suretyship, 1922	1
Taylor's Principles and Practices of Medicine	1
The Struggle for Law	1
The Individual Delinquent	1
The Law of Electricity by Curtis	1
Thompson on Corporations	1
Tysen's Charitable Bequests	1
Unincorporated Associations and Business Trusts, 1923	1
Warvelle on Abstracts. Examinations of Titles, 1921	1
Watson on The Constitution	1

Wigmore on Evidence, 5 Vols.	5
Woodfall's Law of Landlord and Tenant	1
Williston on Contracts	1
Zoline's Federal Criminal Law and Procedure	1
	75

STATE REPORTS RECEIVED SINCE JULY 1, 1921.

Alabama.

General Laws of Alabama, 1921	1
General Laws of Alabama, 1922	1
Supreme Court Reports 204-208	5
Alabama Appellate Division Reports, 17 and 18	2
	9

Arkansas.

Acts of Arkansas, 1921 Special Session	1
Acts of Arkansas, 1921	1
Arkansas Supreme Court Reports 136-152	17
Digest of the Statutes of Arkansas	1
	20

Arizona.

Arizona Supreme Court Reports, 20-23	4
Arizona Laws 1921	1
Arizona Laws 1922	2
	7

California.

California Supreme Court Reports, Vols. 182-187	6
California Laws 1921	1
California Appellate Reports, Vols. 42-52	11
Journal of the House 1921	1
Journal of the Senate 1921	1
	20

Colorado.

Colorado Supreme Court Reports, Vols. 69-71	3
Colorado Court of Appeals, 26 and 27	2
Colorado Insurance Laws, 1921	1
Colorado Laws, 1921	1
	7

Connecticut.

Connecticut Pub. Document 1, 2 and 3	3
Connecticut Special Laws 1921	1
Connecticut Public Acts	2
Legislative Manual of Connecticut	1
Connecticut Supreme Court Reports, 95-97	3
	10

Delaware.

Laws of Delaware, 1920, Special Session	1
Laws of Delaware, 1921	1
	2

District of Columbia.

District Reports, Vols. 49-51	3

Florida.

Florida Supreme Court Reports, 78-82	5
Florida Laws, Regular Session, Vols. 1 and 2	2
Florida Laws Special Session 1921	1
	8

Georgia.

Supreme Court Reports, vols. 150-154	5
Appeal Reports 25-28	4
Laws 1921 and 1922	2
Parks Annotated Code of Georgia, 12 Vols.	12
	23

Idaho.

Idaho Session Laws, 1921	1
Idaho Supreme Court Reports, 82-85	4
	5

Illinois.

Illinois Supreme Court Reports, 296-307	12
Illinois Appellate Court Reports, Vols. 219-226	8
Illinois Laws, 1921	1
	21

Indiana.

Supreme Court Report, Vol. 189	1
Appellate Court Reports, Vols. 69-75	7
Acts 1921	1
Acts 1923	1
Acts Special Session	1
	11

Iowa.

Supreme Court Reports 188-194	7
Acts of Joint Resolutions of Iowa, 1921	1
	8

Kansas.

Kansas Supreme Court Reports, Vols. 107-110	3
Kansas Laws 1921	1
Kansas House Journal 1921	1
Kansas Senate Journal 1921	1
	6

Kentucky.

Kentucky Acts 1920	1
Kentucky Acts, 1922	1
Kentucky Supreme Court Reports, 187-199	13
Kentucky Directory	1
	16

Louisiana.

Acts of General Assembly 1920	1
Acts of General Assembly 1921	1
Supreme Court Reports, 146-147	2
	4

Maine.

Laws of Maine 1919	1
Laws of Maine 1921	1
Legislative Record	1
Laws of Maine 1921	1
Supreme Court Reports, Vols. 119-121	3
	7

Maryland.

Maryland Supreme Court Reports, 135-141	6
Maryland Manual 1922	1
Maryland Laws 1920	1
Maryland Laws 1922	1
Maryland Laws Extra Session 1920	1
	10

Massachusetts.

Acts and Resolves of Massachusetts Bay	1
General Laws of Massachusetts, 2 Vols.	2
Supreme Court Reports, Vols. 211-219	9
	12

Michigan.

Local Acts of Michigan Regular Session 1921	1
Public Acts of Michigan 1921	1
Supreme Court Reports, Vols. 215-219	5
Insurance Report, 1921	1
	8

Minnesota.

Senate Journal 1921	1
House Journal 1921	1
Legislative Manual 1921	1
Supreme Court Reports, Vols. 144-152	9
Laws of 1921	1
Laws of 1923	1
	14

Mississippi.

Department Reports 1922 (25 copies)	25
House Journal 1922 (25 copies)	25
Senate Journal 1922 (25 copies	25
Mississippi Digest, Vol. 5 (9 copies)	9
Laws of Mississippi 1922 (25 copies)	25
Supreme Court Reports, Vols. 123-127	5
	114

Missouri.

Supreme Court Reports, 281-293	13
Appeal Reports, 204-209	6
Manual 1921-1922	1
Red Book, 1920	1
Insurance Report 1920 and 1921	2
Missouri Laws 1921	1
Missouri Laws, Extra Session	1
Missouri Laws 1923	1
	26

Montana.

Supreme Court Reports 58-64	7
Revised Code of Montana, 4 Vols.	4
Laws 1921	1
Laws 1923	1
	13

Nebraska.

Laws 1919-1921	1
Laws 1921	1
Blue Book	1
Supreme Court Reports 104-106	3
Reports of Board of Public Utility	1
	7

Nevada.

Supreme Court Reports, 43-45	3

New Hampshire.

Supreme Court Reports 78	1
Laws of New Hampshire, Vol. 10	1
	2

New Jersey Reports.

Legislative Manual 1921	1
New Jersey Law Reports 93-95	3
New Jersey Equity Reports, Vols. 89-93	5
	9

New Mexico.

Laws 1920	1
Laws New Mexico, Pamphlet, 1921	1
Supreme Court Reports, Vols. 26-27	2
	4

New York.

Laws 1920, 4 Vols.	4
Laws 1921, 4 Vols.	4
Laws 1922, 2 Vols.	2
Appellate Division Reports, Vols. 192-197	6
Supplement 186-198	14
Supreme Court Reports, Vols. 229-334	4
	34

North Carolina.

Supreme Court Reports, 181-184	4
Public, Political & Private Laws 1920 and 1921	2
Public Laws & Resolutions Extra Session 1921	1
Public, Local and Private Laws 1921	1
Public Laws 1923	1
	9

North Dakota.

Supreme Court Reports, Vols. 41-47	7
Laws 1919	1
	8

Ohio.

Appellate Reports, 11-13	3
Laws of Ohio, 1921	1
Supreme Court Reports, Vols. 100-104	5
	9

Oklahoma.

Laws 1919	1
Laws 1921	1
Supreme Court Reports, 64-86	23
Criminal Reports 15-17	3
State Bar Association, 1921	1
Senate and House Journal 1921	2
	31

Oregon.

General Laws 1921	1
Laws Special Session 1921	1
Supreme Court Reports, Vols. 97-104	8
	10

Pennsylvania.

Pennsylvania Laws 1921	1
Pennsylvania Superior Court Reports, Vols. 74-79	6
Pennsylvania State Reports, Vols. 267-275	9
Pennsylvania County Court Reports, 47-50	4
	20

Rhode Island.

Acts and Resolves 1919-1920	1
Public Laws 1920	1
Public Acts and Resolves of General Assembly 1921	1
Public Acts and Resolves 1921-1922	1
Acts and Resolves 1922	1
Supreme Court Reports 42-43	2
	7

South Carolina.

Acts 1920	1
Acts 1921	1
Acts 1922	1
Supreme Court Reports, Vols. 111-116	6
	9

South Dakota.

Supreme Court Reports, Vols. 43-48	6
Laws, 1921	1
Manual, 1921	1
Laws, 1922	1
	9

Tennessee.

Supreme Court Reports, Vols. 142-143	4
Private Acts 1921, 3 Vols.	3
Public Acts Extra Session, 1920	1
Public Acts 1921	1
Public Acts 1923	1
	10

Texas.

Criminal Reports, Vols. 86-92	7
Supreme Court Reports, Vols. 110-111	2
Civil Appeals, 63	1
Special Laws, 1920 and 1921	2
General Laws 1921	1
	13

Utah.

Supreme Court Reports, 54-57	4
Laws 1921	1
	5

Vermont.

Laws 1921	1
Legislative Manual 1921	1
Supreme Court Reports, Vols. 93-94	2
	4

Virginia.

Supreme Court Reports 126-133	8
Acts of the Assembly 1922	1
	9

Washington.

Washington Reports, Vols. 111-120	10
Laws 1920-1921	1
Laws 1923	1
	12

West Virginia.

Acts 1919	1
Acts Extraordinary Session 1920	1
Acts 1921	1
Supreme Court Reports, Vols. 86-91	6
	9

Wisconsin.

Supreme Court Reports, Vols. 170-177	8
Laws 1919 and 1920	2
Special Laws (Pamphlet)	1
Legislative Manual 1922	1
Blue Book, 1921	1
Senate Journal 1921	1
Assembly Journal 1921	1
	15

Wyoming.

Supreme Court Reports, Vols. 26-28	3
Session Laws, 1923	1
	4

ENLARGEMENT FUND FOR 1921

July 1				
		Balance on hand of 1921 Fund		$1,241.00
1921	Warrant No.			
July 19	10065	Frank Shepard & Co.	$ 161.50	
July	10066	Callaghan & Co.	67.50	
	10067	Edward Thompson Co.	45.00	
	10068	Bobbs-Merrill Co.	17.00	
	10069	Bancroft-Whitney Co.	3.50	
			$ 294.50	
1922				
January 1		Balance of 1921 Fund on hand		$ 946.50
January 2	2585	Lawyers Co-operative Pub. Co.	$ 218.00	
	2586	American Law Book Co.	67.50	
	2587	Chapman Law Book Co.	28.75	
	2588	Callaghan & Co.	39.25	
	2589	Vernon Law Book Co.	15.00	
January 7	3172	N. A. Phemister	23.75	
	3173	Marshall Jones	2.25	
January 19	3558	West Pub. Co.	294.00	
	3559	Bobbs-Merrill Co.	176.84	
			$ 865.34	$ 946.50
July 1		Balance of 1921 Funds	$ 81.16	
			$ 946.50	$ 946.50

ENLARGEMENT FUND FOR 1922

1922 & 1923	Appropriation			$3,600.00
1922	Warrant No.			
April 19	7092	L. D. Powell	$ 6.00	
	7093	Vernon Law Book Co.	29.50	
	7100	Carswell Co.	262.90	
May 1	7486	Webster New International	40.00	
	7489	Southern Book Co.	8.75	
	7490	Chipman Law Book Co.	11.75	
	7501	Lawyers Co-operative Pub. Co.	168.87	
June 20	8724	Carswell Co.	78.00	
	8726	Canada Law Book Co.	60.75	
	8947	Little, Brown Co.	220.15	
	8948	R. H. Henry & Co.	3.00	
	8949	Princeton University Press	6.74	
	8950	American Law Book Co.	46.50	
July 3	9276	Houghton Mifflin & Co.	4.17	
	9277	Callaghan & Co.	15.00	
	9278	Bobbs-Merrill Co.	39.16	
	9548	West Publishing Co.	202.75	
July 15	10009	Edward Thompson Co.	30.00	
	10070	Canada Law Book Co.	16.50	
September 19	11919	N. A. Phemister	16.25	
November 1	11921	Harper & Brothers	5.31	
	1315	Canada Law Book Co.	16.00	
November 25	2440	Lawyers Co-operative Pub. Co.	164.00	
	2442	Bobbs-Merrill Co.	35.00	
	2443	Banks Law Pub. Co.	4.00	
1923			$1,494.05	
January 1	Balance on hand of 1922 Fund		2,105.95	
			$3,600.00	$3,600.00

ENLARGEMENT FUND FOR 1923

1923				
January 1	Balance on Hand from 1922			$2,105.95
	Warrant No.			
January 23	4557	Doubleday, Page & Co.	$ 1.35	
January 25	4964	Chipman Law Book Co.	11.50	
	4970	Callaghan Co.	17.50	
February 5	5377	Lawyers Co-operative Pub. Co.	68.00	
February 8	5528	Globe Book Co.	6.00	
February 12	5789	Carswell Co.	23.50	
	5790	American Law Book Co.	45.00	
	5791	Bancroft Whitney Co.	37.00	

	5792	Canada Law Book Co.	24.00	
	5793	N. A. Phemister Co.	7.50	
February 24	6365	West Pub. Co.	259.75	
	6484	Wm. W. Irvin	10.00	
February 18	9759	Little, Brown & Co.	236.17	
	9787	Canada Law Book Co.	31.00	
	9788	N. A. Phemister	7.50	
	9790	American Law Book Co.	24.00	
	9793	L. D. Powell	6.00	
	9794	Lawyers Co-operative Pub. Co.	65.00	
	9795	Edward Thompson	3.00	
June 8	11449	Carswell Co.	23.50	
June 19	11703	Putnams	18.57	
June 30	11931	University Society	26.55	
	11931	Mac Millan Co.	3.57	
	11932	M. A. Phemister	10.00	
July 1		Balance on Hand	1,139.99	
			$2,105.95	$2,105.95

REFERENCE FUND FOR 1921

1921				
July 1		Balance on hand of 1921 Appropriation		$ 253.22
	Warrant No.			
July 6	8817	From 1920 account	$ 15.50	
July 19	10060	The Carswell Company	10.00	
	10061	Houghton Mifflin Co.	15.41	
	10062	Century Magazine	5.00	
	10063	Harper's Bazaar	4.00	
	10064	Illustrated World	3.00	
	10120	Chambers Office Supply Co.	1.30	
	10200	Commercial Appeal	4.75	
November 1	966	Mrs. E. C. Robin	1.00	
December 17	2323	L. W. McRae	10.00	
	2324	Harper's Bazaar	4.00	
	2325	Academy of Political Science	5.00	
	2326	National Education Association	5.00	
	2327	Leonard Scott Pub. Co.	12.00	
	2328	The Yale Review	4.00	
	2329	Review of Reviews	3.25	
	2330	The Living Age	5.00	
	2331	Central Law Journal	5.00	
1922				
January 2	2590	A. C. McClurg & Co.	2.04	
	2591	Chas. Scribner & Sons	8.85	
	2592	Frank Shepard Co.	68.00	
	2593	T. H. Flood & Co.	3.00	
January 7	3174	The McMillan Co.	12.73	

	3175	G. Schrimner	2.40	
	3176	Dodd, Mead & Co.	6.98	
	3177	Journal of Amer. Inst. of Crim. Law	3.00	
	3178	The Open Road	2.50	
	3551	Houghton Mifflin Co.	24.81	
	3604	W. H. Wilson Co.	27.90	
		O. D.		22.20
			$ 275.42	$ 275.42

REFERENCE FUND FOR 1922 AND 1923.

1922				
April 8		Appropriation House Bill 958 and 988		$1,000.00
	Warrant No.			
April 19	6964	Jackson Daily News	$ 7.80	
	6975	Chris F. Meyer	2.50	
	7094	Chas. Scribner & Sons	4.00	
	7095	Constitutional Review	1.00	
	7096	Confederate Veteran	1.50	
	7097	The Outlook	7.00	
	7098	Harper Brothers	5.00	
	7099	Scientific American Pub. Co.	4.00	
April 30	7196	University of Chicago Press	3.00	
	7197	The Palmer Co.	4.00	
	7198	North American Review	4.00	
	7200	Literary Digest	4.00	
	7201	Central Law Journal	5.00	
	7202	Review Pub. Co.	5.00	
	7203	The Dial	7.00	
	7204	Country Life	5.00	
May 11	7485	University of Chicago Press	7.23	
	7485	McClure's Magazine	3.00	
	7488	The Independent	4.00	
May 5	7545	Helen Dorris	4.50	
May 10	7830	World's Work	6.00	
May 30	7894	Henry Holt & Co.	2.93	
	7895	D. Appleton & Co.	4.86	
June 1	8380	Thomas Nelson & Sons	5.00	
	8381	The Times-Picayune	7.42	
	8382	Harcourtt, Brace & Co.	10.20	
	8383	H. W. Wilson & Co.	7.00	
	8384	Charles Scribner & Sons	2.00	
June 20	8725	The Survey	5.00	
	8946	Frank Shepard Co.	36.00	
June 30	9042	American Library Assn.	5.00	
July 1		Balance of 1922 and 1923 Fund	820.06	
			$1,000.00	$1,000.00

1922				
July 1		Balance on hand		$ 820.06
	Warrant No.			
July 3	9274	Century Magazine	$ 5.00	
	9275	W. L. Horne	8.75	
July 15	10068	The Living Age	5.00	
August 15	10925	The News Scimeter	3.00	
August 28	11146	American Assn. Law Libraries	3.00	
	11147	Commercial Pub. Co.	4.25	
September 19	11920	Princeton University Press	4.76	
October 31	1158	Academy of Political Science	5.00	
	1157	Clarion Ledger	6.00	
November 1	1314	National Education Association	5.00	
	1316	Yale Review	4.00	
November 4	1565	George H. Doran Co.	7.00	
November 25	2441	Atlantic Monthly	7.00	
December 19	3334	Yale University Press	250.00	
		Balance of 1922 and 1923 Appropr'n	502.30	
			$ 820.06	$ 820.06
1923				
January 1		Balance on hand		$ 502.30
	Warrant No.			
January 8	4105	Jackson Daily News	$ 7.80	
January 23	4552	Harper's Bazaar	4.00	
	4553	Leonard Scott	12.00	
	4554	Confederate Veteran	1.50	
	4555	The Palmer Co.	4.00	
	4556	Scientific American	4.00	
	4558	Mrs. M. Black	1.00	
	4559	Review of Reviews	3.25	
January 25	4965	Chas. Scribner & Sons	8.00	
	4966	W. H. Wilson Co.	34.90	
	4967	Blackston Club University	2.00	
	4968	A. N. Marquis & Co.	6.75	
	4969	Clarion Ledger	6.00	
February 5	5376	University Chicago Press	3.00	
	5378	The Nation	5.00	
February 8	5529	The Frank Shepard Co.	90.00	
	5530	Thos. Nelson & Sons	5.00	
February 24	6482	The MacMillan Co.	14.43	
	6483	American Bar Assn.	3.00	
March 13	7456	Putnams of N. Y.	11.05	
April 10	8591	Commercial Appeal Pub. Co.	4.25	
April 30	8886	Hubbells Pub. Co.	15.00	
	8949	Good Housekeeping Magazine	4.50	

	8950	American Inst. Crim. Law Journal	3.00	
	8951	Crowell Pub. Co.	4.00	
	8952	Literary Digest	4.00	
May 9	9590	Funk & Wagnalls Co.	7.75	
May 18	9654	Cosmopolitan	4.50	
	9655	Science Press	5.00	
	9656	Review Pub. Co.	5.00	
		Balance to be carried forward	218.62	
			$ 502.30	$ 502.30
	Balance Brought forward			$ 218.62
	Warrant No.			
May 18	9786	Charles Scribner & Sons	$ 2.00	
	9787	Chipman Law Book Co.	6.50	
	9791	Classic Pub. Co.	3.00	
May 31	9850	North American Review	4.00	
	9851	Curtis Pub. Co.	4.50	
June 8	11446	Times Picayune	7.00	
	11447	Survey Pub. Co.	8.00	
	11448	Bobbs-Merrill Co.	10.00	
	11728	C. Schrimner	2.40	
	11702	Harper Bros.	6.00	
	11704	Book Supply Co.	10.15	
		Balance on hand July 1, 1923	155.07	
			$ 218.62	$ 218.62

CONTINGENT FUND FOR 1921

1921				
July 1	Balance of 1921 Fund on hand			$ 496.66
	Warrant No.			
July 2	9399	Fred Marshall	$ 50.00	
July 9	9772	Mrs. Marshall	2.00	
August 1	10348	Fred Marshall	50.00	
August 25	10855	Mrs. Marshall	10.00	
September 1	10951	Fred Marshall	50.00	
October 1	73	Fred Marshall	50.00	
	74	Mrs. Marshall	2.00	
October 30	691	Mrs. Marshall	10.00	
November 1	914	Albert Banks	50.00	
December 2	1888	Albert Banks	50.00	
December 19	2368	Eyrich & Co.	38.15	
December 22	2387	Mrs. Marshall	25.00	
1922				
January 3	2678	Claude Swain	50.00	
	2679	Mrs. Marshall	2.00	
February 6	4067	Rice Furniture Store	1.00	
March 31	5476	Mrs. Marshall	2.00	
		Balance July 1, 1922	54.51	
			$ 496.66	$ 496.66

CONTINGENT FUND FOR 1922 AND 1923.

1922				
April 1		H. B. 958 and 988 Appropriation	$1,000.00	
	Warrant No.			
April 10	6315	Claude Swain	$ 150.00	
May 1	7399	Claude Swain	50.00	
May 30	8008	Mrs. Marshall	15.00	
June 1	8204	Frank Broyles	50.00	
June 30	9041	Anna M. Ryan	3.00	
	9032	Mrs. W. F. Marshall	200.00	
	9033	Mrs. Marshall	2.00	
July 15	9950	Harry Wright	6.95	
	9951	Fred Marshall	50.00	
July 30	10288	Mrs. Marshall	10.00	
August 1	10378	Fred Marshall	50.00	
September 1	11362	Fred Marshall	50.00	
	11366	Mrs. Marshall	10.00	
September 23	12129	Mrs. Marshall	2.00	
October 2	73	Fred Marshall	50.00	
October 12	686	Chambers Office Supply Co.	7.85	
	783	Century Electric Co.	22.00	
November 1	1317	Cabell Irby Electric Co.	3.45	
	1318	Tucker Printing House	8.50	
	1319	Underwood Typewriter Co.	7.50	
	1350	Joseph Armstrong	50.00	
	1351	Mrs. Marshall	15.00	
December 1	2627	Joseph Armstrong	50.00	
December 27	3504	Mrs. Marshall	2.00	
1923				
January 3	3765	Joseph Armstrong	18.85	
	3766	Mrs. Marshall	10.00	
February 21	6204	Mrs. Marshall	15.00	
February 28	6565	Eyrich & Co.	35.65	
	6566	Rice Furniture Co.	1.00	
March 20	7675	Mrs. Marshall	15.00	
April 2	7873	Mrs. Marshall	2.00	
April 6	8359	Amc. Ry. Expr. Co.	3.64	
May 18	9672	Mrs. Marshall	15.00	
	9792	Chambers Supply	1.88	
June 5	1305	Rice Furniture Co.	1.00	
June 30	11851	Chambers Office Supply Co.	1.25	
	11852	Mrs. Marshall	2.00	
July 1		Balance on hand	12.48	
			$1,000.00	$1,000.00

LIBRARIAN'S SALARY FOR 1921

1921				
July 2		Balance of Librarian's Salary Fund		$1,500.00
	Warrant No.			
August 1	10950	Mrs. W. F. Marshall	$ 250.00	
September 1	10951	Mrs. W. F. Marshall	250.00	
October 1	71	Mrs. W. F. Marshall	250.00	
November 1	913	Mrs. W. F. Marshall	250.00	
December 2	1887	Mrs. W. F. Marshall	250.00	
January 3	2677	Mrs. W. F. Marshall	250.00	
			$1,500.00	$1,500.00

LIBRARIAN'S SALARY FOR 1922

1922				
April 8		Appropriation H. B. 958 and 988		
		Salary for January, February and March	$ 750.00	
		Salary for April	230.83	
		Salary, May to December	1,800.00	$2,780.83
April 10	6308	Mrs. W. F. Marshall	$ 750.00	
May 1	7400	Mrs. W. F. Marshall	230.83	
June 1	8203	Mrs. W. F. Marshall	225.00	
July 3	9458	Mrs. W. F. Marshall	225.00	
August 1	10379	Mrs. W. F. Marshall	225.00	
September 1	11365	Mrs. W. F. Marshall	225.00	
October 2	74	Mrs. W. F. Marshall	225.00	
November 1	1247	Mrs. W. F. Marshall	225.00	
December 1	2626	Mrs. W. F. Marshall	225.00	
January 3	3764	Mrs. W. F. Marshall	225.00	
			$2,780.83	$2,780.83

LIBRARIAN'S SALARY FOR 1923

		Appropriation		$2,700.00
	Warrant No.			
1923				
February 2	5261	Mrs. W. F. Marshall	$ 225.00	
March 1	6741	Mrs. W. F. Marshall	225.00	
April 2	7872	Mrs. W. F. Marshall	225.00	
May 1	9059	Mrs. W. F. Marshall	225.00	
June 1	10086	Mrs. W. F. Marshall	225.00	
July 2	12078	Mrs. W. F. Marshall	225.00	
July 2		Balance on hand	1,350.00	
			$2,700.00	$2,700.00

ASSISTANT LIBRARIAN'S FUND FOR 1921

1921				
July 1	Balance on hand			$1,000.00
	Warrant No.			
August 1	10360	Mrs. Laura Broyles	$ 166.65	
September 1	10952	Mrs. Laura Broyles	166.65	
October 1	72	Mrs. Laura Broyles	166.65	
November 1	827	Mrs. Laura Broyles	166.65	
December 2	1886	Mrs. Laura Broyles	166.65	
January 2	2550	Mrs. Laura Broyles	166.85	
			$1,000.00	$1,000.00

ASSISTANT LIBRARIAN'S SALARY FOR 1922

1922				
April 8	Appropriation			$2,000.00
	Warrant No.			
April 10	6366	Mrs. Laura Broyles	$ 500.00	
May 1	7401	Mrs. Laura Broyles	166.65	
June 1	8230	Mrs. Laura Broyles	166.65	
July 3	9347	Mrs. Laura Broyles	166.65	
August 12	10888	Mrs. Laura Broyles	166.65	
September 1	11355	Mrs. Laura Broyles	166.65	
October 2	72	Mrs. Laura Broyles	166.65	
November 1	1313	Mrs. Laura Broyles	166.65	
December 1	2670	Mrs. Laura Broyles	166.65	
January 3	3716	Mrs. Laura Broyles	166.80	
			$2,000.00	$2,000.00

ASSISTANT LIBRARIAN'S SALARY FOR 1923.

1922				
April 8	Appropriation			$2,000.00
	Warrant No.			
February 2	5150	Mrs. Laura Broyles	$ 166.65	
March 1	6896	Mrs. Laura Broyles	166.65	
April 2	7871	Mrs. Laura Broyles	166.65	
May 1	9054	Mrs. Laura Broyles	166.65	
June 1	10132	Mrs. Laura Broyles	166.65	
July 2	12131	Mrs. Laura Broyles	166.65	
		Balance on hand	1,000.10	
			$2,000.00	$2,000.00

SPECIAL REPORT

TO THE

LEGISLATURE

OF THE

STATE OF MISSISSIPPI

In Accordance with Chapter 115, *Laws of* 1922

State Improvement Bond Commission

JACKSON, MISSISSIPPI

SPECIAL REPORT

TO THE

LEGISLATURE

OF THE

STATE OF MISSISSIPPI

In Accordance with Chapter 115, *Laws of* 1922

State Improvement Bond Commission

JACKSON, MISSISSIPPI

TO THE LEGISLATURE OF THE STATE OF MISSISSIPPI,
FIRST SESSION, 1924.

GENTLEMEN:

By an Act approved April 5, 1922, the Legislature sought to guard against the contingency of the possible defeat of its appropriation bills through a Treasury deficit occurring at any time during the two years immediately following its adjournment. The method provided in the Act was both direct and simple. The State Bond Commission had then been in existence two years. Its operations had inspired confidence and given satisfaction. It had efficiently handled a very large volume of public funds. The Act authorized this Commission, by the sale of short time notes, to provide such funds as might be necessary from time to time to meet deficits in the operating funds of the State Treasury.

The exercise of this authority may be said to have been discretionary, but it was carefully safeguarded. Notes could be sold only after the Commission had thoroughly satisfied itself of the existence of the conditions contemplated in the Act as the necessary basis for its intervention. The Act was grounded on considerations of sound public policy. The good faith of the State is back of and inseparably bound up with every appropriation bill which is enacted into law. Regardless of personal attitude toward specific bills, or items in such bills, it is clearly a legislative duty to provide sufficient funds to meet fully and promptly the obligations created by legislative authority.

In the judgment of members of both Senate and House, toward the close of the session of 1922, there was grave possibility that the biennial period then already entered upon would not develop sufficient revenue to meet the appropriations provided for the period. It was not the first time, nor is it likely to prove the last, that a legislative body here and elsewhere has been confronted with a situation wherein it was impossible, immediately, either to increase revenues or to reduce appropriations. This report does not seek to justify the situation in this particular instance. Its sole purpose is to keep the record straight as to the facts themselves.

A policy of "drift" might have been followed. But a called session of the legislature within a year would thereby have been

made necessary. This was anticipated then, and events have justified the accuracy of the forecast. Either this, or the State's schools and other institutions would have closed their doors. The course actually adopted has served at least two purposes. It has preserved unimpaired the financial integrity of the State, with no hazardous interruption of the State's business. And it has emphasized, as nothing else could have done, the duty of each legislative session to provide for its own obligations, either by reducing its own appropriations or by increasing its own revenues. A reasonable reduction of appropriations, coupled with a slightly increased tax levy, would have prevented the occurrence of the deficit which now confronts us. Precisely the same measures would also wipe it out, if such a course be preferred to the issuance of long time bonds. The remedy is just as available in 1924 as it was in 1922. It would be only necessary to enact the proper note refunding legislation, pending the period of short time liquidation.

This much further should be included in this report, as a paragraph in the fiscal history of the State:—It is wholly contrary to the facts to assume that the passage of this safeguarding Act was a feature of a definite financial program. The last legislature inaugurated no policy which contemplated the issuance of bonds to meet current expenses. The Act in question was passed during the closing days of the session. It was approved on the fifth day of April. It was an emergency measure, pure and simple, as was well understood at the time. There was no question of fixed legislative policy involved. The sole object was to prevent a bad situation from becoming worse. There was not a member of either branch of the last legislature who was not opposed in principle to the policy of issuing long time bonds or short time notes as a means of meeting current obligations.

Some knowledge of the history of public finance in other states as well as our own, prompts us to venture the concluding suggestion that any fiscal policy, which does not include such use of the general property tax as circumstances and contingencies may make obviously necessary, is doomed to failure in advance. This tax is the most dependable, as it is the most nearly universal source of revenue in America today. Let appropriations be large or small, or what they may, and regardless of other revenues, if the general levy is not sufficient to furnish a balance of safe proportions, a deficit will follow, as certainly as night follows day.

In accordance with the terms, as well as the intent, of the Act which made it the duty, as well as provided the authority, of the Commission to intervene in case of a deficit occurring in the State Treasury, we proceeded with this duty and exercised this authority at such times as our intervention was indicated. In every instance, we availed ourselves of full information in regard to the deficits called to our attention, requiring the proper officials of the State to advise us in the premises. The issuance of notes was then authorized only after the most careful and painstaking investigation and consideration.

Full procedure pertaining to the various issues of notes may be found in the minutes and files of this Commission. Explanatory details relative to the separate issues and sales follow:

Just prior to a special meeting of the Commission held on May 3, 1922, we were advised by the State Treasurer that there would be a deficiency of approximately $3,250,000 between the estimated revenues to be received during the year 1922 and the estimated appropriations payable in the year 1922. After full consideration of the statement furnished by the State Treasurer at this special meeting, it was found that such deficiency would exist. The Commission, thereupon, authorized the issuance of One Million Dollars ($1,000,000) of Notes to be dated May 1, 1922 and, by resolution, fixed the date of sale as May 12, 1922. Bids were requested on the basis of the Notes maturing one year from date and on the basis of maturing two years from date. After careful consideration, it was decided that the issue of Notes would be made payable May 1, 1924. Sealed bids had been requested and were received. There were a number of prospective bidders present who insisted that the Notes be offered at auction. The Notes were so offered and, after spirited bidding, were sold to the Bank of Commerce and Trust Company of Memphis, Tennessee, and Eldredge & Company of New York at par and accrued interest, plus a premium of $3,525.00, the agreed rate of interest being four and three-quarters (4¾) per centum per annum.

At a meeting of the Commission on July 3, 1922, a report was received from the State Treasurer, in which it was shown that the deficiency between the estimated revenues to be received during the year 1922 and the appropriations payable during the year 1922 was still apparent. It was further shown that funds in the State

Treasury were not sufficient to meet appropriations immediately payable. To meet this situation, the Commission accordingly authorized the issuance and sale of One and One-half Million Dollars ($1,500,000) of Notes to be dated August 1, 1922 and payable May 1, 1924. A special meeting of the Commission was held on August 3, 1922 for the purpose of receiving bids on said Notes. As requested in advertisement of sale, sealed bids were received, but no bid thus received was acceptable. The Commission, thereupon, authorized a committee of its members to negotiate for the private sale of these Notes. The committee on August 8, 1922, filed its report and advised that the Notes had been sold to Messrs. Lamport, Barker and Jennings, Incorporated, New York, at par and accrued interest, plus a premium of $800.00; the Notes to bear interest at the rate of four and three-quarters (4¾) per centum per annum. A special meeting of the Commission was called for August 9, 1922 and the sale was confirmed.

At a meeting of the Commission on October 2, 1922, a statement was received from the State Treasurer in which it was shown that the apparent deficiency on that date between the estimated revenues to be received during the year 1922 and the appropriations payable during the year 1922 amounted to approximately $1,400,000.00. It having been previously reported by the State Treasurer that the total deficiency would be $3,250,000.00 and it having been shown by statement received on this date that such deficiency would be approximately $3,900,000.00, this Commission made full investigation and found that the greater deficiency would exist. After due consideration, the issuance of One Million Dollars ($1,000,000.00) additional Notes was determined upon. The Treasurer advised that the remainder of the deficiency could be taken care of through funds to be received during December and January which, ordinarily, would be used to pay appropriations during the year 1923. A special meeting of the Commission was held on October 17, 1922, at which these additional Notes were sold at auction to the Jackson-State National Bank of Jackson, in conjunction with the Hibernia Securities Company of New Orleans, at par and accrued interest, plus a premium of $1,550.00. The Notes bore interest at the rate of four and three-quarters (4¾) per centum per annum, were dated November 1, 1922 and are payable May 1, 1924.

At the regular meeting of the Commission on July 9, 1923, the State Treasurer submitted statement showing a deficiency between the total estimated revenues to be received during the year 1923 and the total appropriations payable in the year 1923 in the sum

of $1,723,600.15. The Treasurer advised that these funds would not be needed until about October 1, 1923. After careful consideration of the Treasurer's statement, it was decided to issue additional Notes in the sum of One Million Five Hundred Thousand Dollars ($1,500,000.00), said Notes to be dated October 1, 1923 and to mature May 1, 1924. At the regular meeting of the Commission on September 10, 1923, these notes were accordingly sold at public auction to the Merchants Bank & Trust Company of Jackson, Mississippi, at par and accrued interest, plus a premium of $1,800.00, and bore interest at the rate of five and one-half (5½) per centum per annum. At the request of the purchasers, the date the said Notes were to bear was changed from October 1, 1923 to September 1, 1923, the purchasers paying the additional accrued interest.

As provided under the Act authorizing the issuance and sale of these Notes, the Commission has required the State Treasurer to set aside a sufficient amount to pay the interest on such Notes until maturity. The amount available, therefore, to the Treasury has been the face value of the Notes, plus premiums paid, less amount reserved for interest. The total volumes of Notes issued during the year 1922 was $3,500,000.00. The total issued in 1923 was $1,500,000.00, making a grand total of Five Million Dollars ($5,000,000.00), all maturing May 1, 1924.

Respectfully submitted,

STATE IMPROVEMENT BOND COMMISSION:

"LEE M. RUSSELL"
Governor-Chairman.
"CLAYTON D. POTTER"
Attorney General-Secretary.
"T. M. HENRY"
Insurance Commissioner.
"H. H. CASTEEL"
Lieutenant-Governor.
"A. S. KYLE"
State Senator.
"T. G. McCALLUM"
State Senator.
"SENNETT CONNER"
Speaker, House of Representatives.
"THOS. L. BAILEY"
Member, House of Representatives.
"A. H. STONE"
Member, House of Representatives.
MEMBERS.

FINAL REPORT OF THE

State Improvement Bond Commission

In Accordance with Section 6, Chapter 78
Laws of 1920 and Other Acts

PERSONNEL OF COMMISSION:

Governor Lee M. Russell.....Chairman
Attorney-General Clayton D. Potter.....Secretary
Insurance Com. T. M. Henry
Lieut.-Governor H. H. Casteel
State Senator A. S. Kyle
State Senator T. G. McCallum
Speaker Sennett Conner
Representative Thos. L. Bailey
Representative A. H. Stone

PERSONNEL OF OFFICE ORGANIZATION:

Theo. C. Link, F. A. I. A. (Deceased).....Supervising Architect
Wilbur T. Trueblood.....Associate Supervising Architect
John H. Rowan.....Asst. Secretary and Purchasing Agent
Mrs. W. A. Whiting.....Stenographer and File Clerk

FINAL REPORT OF THE

State Improvement Bond Commission

In Accordance with Section 6, Chapter 78
Laws of 1920 and Other Acts

PERSONNEL OF COMMISSION:

Governor Lee M. Russell.....Chairman
Attorney-General Clayton D. Potter.....Secretary
Insurance Com. T. M. Henry
State Senator T. G. McCallum
Lieut.-Governor H. H. Casteel
Speaker Sennett Conner
State Senator A. S. Kyle
Representative Thos. L. Bailey
Representative A. H. Stone

PERSONNEL OF OFFICE ORGANIZATION:

Theo. C. Link, F. A. I. A. (Deceased).....Supervising Architect
Wilbur T. Trueblood.....Associate Supervising Architect
John H. Rowan.....Asst. Secretary and Purchasing Agent
Mrs. W. A. Whiting.....Stenographer and File Clerk

FINAL REPORT OF THE
STATE IMPROVEMENT BOND COMMISSION
DECEMBER 31, 1923

TO THE LEGISLATURE OF THE STATE OF MISSISSIPPI,
FIRST SESSION, 1924.

Gentlemen:

We submit herewith a final report on the operations which have engaged our active interest and attention during the past four years. We submitted our first report to the Legislature which assembled in January, 1922. That report is a narrative in great detail of our work for the first two years of the Commission's existence. No comprehensive knowledge of the Commission's operations is possible without some familiarity with the first report. For the sake, therefore, of historical accuracy, and to establish a proper background for our final statement, we are reproducing in part the introduction of the report of January, 1922, as follows:

"The Act which created a Commission for supervising the expenditure of funds appropriated for permanent improvements afforded to the members of such Commission an opportunity for service rarely equalled in administrative experience. At the same time, it devolved upon them a corresponding burden of responsibility. This report is an accounting to your Honorable Body of the manner in which we have discharged our stewardship. It is primarily a narrative of what we have done with the business entrusted to us.

"It may be well to review some of the more important features of the Act which has been the chart of our operations. Chapter 112, H. B. 971, Laws of 1920, was approved April 3rd of that year. It was a companion bill to H. B. 970, Chapter 78. The former Act provided the machinery for the execution of the terms of the latter. The latter Act appropriated approximately four and three-quarter millions to the general purposes of a broad plan of permanent improvements. There were fifty-nine items mentioned in the bill, covering work at fifteen places and institutions. While these items and amounts were specifically set out in the Act, it was also provided that such items and amounts were advisory only, and were subject to revision in the sole and final discretion of the Commission.

"The Commission thus created was to consist of nine members, as follows: the Governor, as Chairman, the Attorney General, as Secretary, the Insurance Commissioner, the Speaker of the House, the Lieutenant Governor, two Senators and two Representatives. The Act clothed the Commission with authority to do whatever was necessary to the proper discharge of its duties.

"The bill sought through the creation of this Commission to accomplish several important objects. The first of these was the concentration of responsibility and authority in one body. To have left the duty of expending these funds in the hands of fourteen different boards of trustees, would have led to inevitable confusion. These different boards would have found themselves in actual competition with each other, with a certainty of increased expense, lowered efficiency, and less satisfactory total results.

"Another object in view was that of assuring the completion of whatever might be undertaken. For many years it has been the practice to secure an appropriation for a given building, at a given institution, with which to make a beginning, trusting to future legislation to provide funds for the completion of such building.

"Your Commission found evidences of the grave consequences of this policy, at practically every institution in the State. The inevitable results have been poor construction, through the effort to make one dollar do what two could scarcely accomplish.

"In some instances buildings have been only partially completed, and every conceivable makeshift has been resorted to at these places, to secure such service as possible from these unfinished structures. The Act provides that the Commission shall undertake nothing, without first assuring itself of its ability to carry the work to completion.

"Still another important object was sought. The Commission was given wide discretion in the matter of apportionment of funds, not only as between buildings embraced in the general program, but also as between institutions themselves. As to buildings, this feature of the Act has been of the utmost assistance. It has enabled the Commission to make a definite survey of the real needs of such institutions, and to expend its funds in accordance with the conclusions thus arrived at. In every case this has been done in the most intimate cooperation with the heads of the institution.

"Cooperation has in fact been the policy of the Commission throughout its transactions. In every instance and at every turn, we have consulted with the heads of the institutions and with their staffs. We have realized that our existence as a body is ephemeral; that we shall cease to function as soon as we shall have served the purpose of our creation. The life of its institutions runs with the life of the State, and we have faithfully endeavored to plan and build with a view to normal expansion, to permanence to enduring service. The men constantly on the ground, meeting their problems from day to day, are better qualified than anybody else can be to know their respective needs. To their practical knowledge we have been able to add the broad technical information, and intensely sympathetic interest and understanding of our Architect. Our own earnest efforts have been to secure from this combination a realization of results which shall be of farreaching consequence and benefit to all the people of the State.

"We wish to place on record this expression of our appreciation of the assistance and cooperation which we have received from the heads of the State's institutions and from their associates, and of their unfailing courtesy and co-operation.

"This has been an extensive and highly complex program, involving numerous and divers considerations. The matter of harmonizing it with the great variety of needs and conditions which confront us, has been a task of no little magnitude. Such success as we may have achieved is due largely to the gentlemen who have charge of the institutions.

"Under the terms of the Act our first duty, after organization, was to make such a survey of the proposed work as would enable us to determine the feasibility of the program. We had to decide whether we could safely undertake the work in its entirety, or whether we must modify it in any important respect. Our procedure, and the sequence of events, leads us naturally at this point to a consideration of the matter of securing the services of an architect.

"Our retention of Mr. Theodore C. Link, of St. Louis, has come to seem to the members of the Commission a quite natural and obviously proper thing. And so we believe it will to anyone fully conversant with the facts.

"We were called upon to discharge a public duty of very great responsibility. We were wholly without technical knowledge, training or experience. We had to place, in a large measure, the good of the State and the public welfare, as expressed in terms of our work, in the hands of a man or men with whom we must at the same time risk our own reputations and peace of mind. The decision was large with possibilities, both for the State and for ourselves.

"We reached no hasty conclusions. We held our first meeting on May 1, 1920. The contract with our Architect was made on July 7, 1920. We considered the matter in its every aspect. We at first thought of retaining a supervising achitect, and employing other architects at various institutions. We worked on a variety of tentative plans and arrangements. But the logic of the situation could not be escaped, and in every case we found ourselves forced back to a conclusion which demanded the concentration of entire architectural and engineering responsibility in one head. We would have been guilty of a serious blunder, had we reached any other decision. In the light of experience, this seems entirely obvious now. It was not so apparent then.

"Mr. Link was known to us as a man of national reputation in his profession. For nearly twenty years his name had been associated with the erection of the new Capitol of our State. Only recently we had seen a monumental expression of his ability, in the preservation, along intensely practical lines, of the old Capitol. At the first session of this Legislature, when certain improvement bills were under consideration, Mr. Link was retained under resolution of the Senate Finance Committee to make investigations and to advise with this Committee as to the cost of such proposed work. The Commission was required to make a preliminary survey of the State's institutions, upon which it was to base its conclusions as to whether or not to undertake the entire program contemplated in the Act. For the making of this survey and report, we trusted quite naturally to Mr. Link. We expressly stipulated, however, that such employment was for a specific undertaking only, and did not, even by implication, commit us to any fur-

ther connection. Mr. Link made no application for this position. We selected him on our own initiative, and solely because, in the exercise of our best efforts to reach a wise decision having only the interest of the State in mind it seemed best for us to do so. His selection does not warrant any inference or conclusion which would in the slightest degree reflect upon the character or ability of any other architect. It simply means that for the particular situation which confronted us, we felt that we could use his services to better advantage than we could those of any other man who was available to us. And we do not consider it a violation of the proprieties to say here that Mr. Link has fully measured up to our expectations. He has complied with the spirit, no less than with the letter, of his contract. He is a man of broad vision, of deep sympathies, and of infinite patience. He has given to the State, through this work, the best that it has been his to give. He has given up his residence in St. Louis, and has devoted his entire time and thought to the problems of your Commission.

"The terms of our contract with our Architect provide a commission of four and one-half percent, with a limitation of $200,000.00 on the total amount of fees to be paid. Out of this the Architect maintains his own staff of engineers, assistants, draftsmen, etc., and furnishes the usual supervision of repair and construction work. The number of men thus in his personal employ on our work has ranged from fifteen to twenty-one. The contract is of standard form as to details. It is on file in the office of the Commission, subject, of course, to your examination.

"The Architect's report, which follows this narrative, will give you the details of what we have undertaken at each institution. The report of the Assistant Secretary, Mr. Rowan, will supply you with all information as to the financial aspects of every part of the work. We shall confine this part of our discussion to an account of our procedure and method of operation.

"Following the selection of an Architect, and because of its obvious necessity, the Commission undertook a first hand investigation of every institution and building in the State, at which any work was contemplated. It would be a hopeless undertaking to attempt a description which would enable you to visualize what we found. It is not within the province of this report to discuss the wisdom of the appropriations made by you at your first session. We are here concerned with an accounting of our administration of the funds placed at our disposal. Nevertheless. we venture to say this much; The effect of our study of the problems of each institution, and of our minute examination of each building, was to compel a realization of the sheer, outstanding necessity of the work before us. The pittances which for many years have been doled out under the designation of repairs, have been wholly inadequate for such purposes. They have served only to cover and disguise a disease which was attacking the vitals of the State's physical property, but were never sufficient to effect a cure. Our problems, therefore, have included those of restoration, or arresting the progress of decay, of completing the work which others had begun, as well as of building anew and planning for the future. Probably the most important and valuable part of our undertaking has been that of completion and repairs. But there are few visible exterior evidences of this character of work. To realize its magnitude, as well as its necessity, one must have seen the conditions be-

fore the work was begun. To use a single illustration: The completion of one dormitory at the A. & M. College, erected about 1912, required an outlay by us of more than $30,000.00. None of this work shows from the outside, but it has meant the saving to the State of the price of another building.

"As a result of our personal investigation, we adopted a policy of beginning repair work, and making time on other things. Mr. Link also strongly advised this course. His personal survey of the general field of supplies and materials, and of the situation of builders and contractors, satisfied all of us that we could do much more with our funds, by postponing contracts and purchases. Our only departure from this policy was in the case of the Hospitals for the insane. The dangerous condition of the boilers at the Hospital in Jackson demanded immediate relief. The situation at each of these institutions did not warrant any delay on our part. This work was, therefore, undertaken at once.

"The methods which were adopted throughout were merely such as would ordinarily suggest themselves as being proper and necessary in any business undertaking. We have done a very large volume of repair work, which from its nature could be done most economically and efficiently by our own force. We accordingly organized our own repair and paint crews, and had our own force of plasterers, roofers and tinners. We have bought large quantities of materials for these purposes. We have used competitive methods in making purchases, as well as in letting contracts.

"We have spoken of our plan of cooperation with the heads of the various institutions. We may add that we have submitted to them respectively, the plans of each building to be erected, and have come to agreement as to modifications and final details before letting contracts for such work.

"Shortly after getting down to work, we adopted the plan of having meetings regularly, on the second Monday of each month. These meetings have invariably been open sessions, accessible to any citizen of the State. We adopted the plan of opening and reading every set of bids, for work of every description, in open meeting and in the presence of every bidder who cared to be on hand. This guaranteed the utmost publicity to the figures at which every contract was let, and protected the bidders, as well as the State.

"For emergency matters and for considerable routine work, we created an Executive Committee, consisting of the Governor, Attorney General and Insurance Commissioner, all residents of Jackson. Their actions were submitted to the regular monthly meetings of the full Commission.

"We have had four complete audits* made of all our transactions by a Certified Public Accountant, Mr. Lewis E. Crook, of Meridian, the last of these is of January 1, 1922. Mr. Crook's statement accompanies this report. These audits are on file in the office of the Commission, subject to your inspection.

*NOTE:—The audits of Mr. Crook have been continued at intervals of four months to the conclusion of the Commission's work.

"Illustrative of our policy of assuring to every member of the Commission the most intimate knowledge of our work, to the end that there could be no plea of lack of information, and consequent failure of individual responsibility, we may say that we have had a copy of each audit sent to each member for his personal use and information. The Assistant Secretary, Mr. Rowan, has also furnished to each member a copy of the minutes of each meeting. Each member is also supplied with a copy of the Architect's report, and of the financial statement showing the status of each institution. Attendance at meetings has been remarkably good. It has generally ranged from seven to nine out of a total of nine.

"Under the terms of contract, our Architect furnishes the supervision usual to such work. In one instance we have put on an additional inspector. We have also appointed sub-committees from the membership of the Commission, and these committees have made numerous inspections of the work under construction.

"Under the Act which established it, the Commission is authorized to raise its necessary funds by the issuance of bonds. The rate of interest must not exceed five and one-half per cent. Each offering must be properly advertised, no commission can be allowed, and the bonds cannot be sold for less than par and accrued interest. If at any offering no competent bid is received, the issue then advertised may be disposed of at private sale. In any such case, the law as to interest rate, par sale and no commission, applies just as to public sale.

"Our first series was advertised for sale as of June 1, 1920. The amount was for $250,000.00, at five and one-half per cent interest. We received no bid high enough, and we negotiated a private sale to the New York Life Insurance Company, at par and accrued interest.

"The same situation presented itself at our second sale, of the said amount, at the same interest rate. We sold these at private sale, at par and accrued interest, to the Metropolitan Life Insurance Company of New York, on August 27, 1920.

We received no satisfactory bid for our next two series, which were for $500,000.00 at five and one-half percent. We disposed of these at private sale, at par and accrued interest, to the Merchants Bank & Trust Company, Jackson Mississippi, on September 28, 1920.

"Our next two series, $500,000.00, at five and one-half percent, were sold to R. M. Grant, of Chicago, the highest bidders, on December 3, 1920. These bonds brought par and accrued interest, plus a premium of $2,750.00.

"We next offered four series, totalling $1,000,000.00, at five and one-half per cent. Receiving no satisfactory bid, we sold these at private sale, on July 19, 1921, at par and accrued interest. Two of these series, $500,000.00, were sold to the New York Life Insurance Company. One series, $250,000.00, was sold to the Prudential Life Insurance Company, and one series, $250,000.00 to the Metropolitan Life Insurance Company.

"Our next sale was on December 12th, 1921, for $1,500,000.00. There were a number of bidders present, and, with their approval, we made an auction sale of it. We reduced the interest rate on this series to four and three-fourths per cent, and they were finally knocked off at a premium of $8,500.00. They were bought by I. B. Tigrett and Company, Jackson, Tennessee, and W. A. Harriman and Company, Inc., of New York. The reduction in interest rate figures a saving to the State of about $105,000.00 on this sale.

"The total amount of bonds* issued to date is, therefore, four million dollars. The completion of existing contracts, and the work necessary to finish various details of the original program, will require the issuance of the balance of the authorization. The completed work will be delivered to the State with no obligations outstanding against it, and without asking for additional funds.

* * * * * * * * *

"Expressed in other terms, the problem before your commission has been to make provision for the housing, feeding and general care, of groups of men and women equalling in aggregate number the population of a town of 13,500 inhabitants. This does not include penal institutions. It deals only with the student bodies and faculties of your colleges; the patients in your hospitals, and their staffs and attendants; the old soldiers; and the deaf and dumb.

"We have endeavored to meet the many considerations involved, in a spirit of frank recognition of the full significance of the undertaking. We have had the future in mind, as well as the present. We have tried to provide means of securing a maximum of heat with a minimum of coal; of reducing breakdowns in light and water plants to a minimum; of providing food at a minimum of cost for preparation and service; of caring for sanitation, with a proper regard for efficiency and health.

"We do not flatter ourselves that we have made no mistakes. We have tried to make as few as possible, and to avoid the repetition of any we did make. The volume and character of the work considered, this is probably about as well as we could hope to do.

"There is undoubtedly room for wise institutional expansion, in some quarters, but that is a matter for the future. There will be need for some further repairs during the next two years, but the amount necessary will not be large. Whatever is provided for this purpose can probably be expended to best advantage through this Commission.

"The one outstanding thing in our minds, is the unremitting necessity for keeping up repairs. Steady and costly deterioration can be prevented only by intelligent, thorough and constant maintenance. An inadequate repair appropriation for public buildings is equivalent to extravagance and waste in the handling of public funds."

The work of the Commission has proceeded to its conclusion with no change whatever in the methods, plans or policies outlined and discussed in the above narrative. On August 3, 1922, the re-

*NOTE:—See details as to the issuance of additional bonds shown later in this report.

maining bonds authorized for issuance, $711,000.00, were offered for sale. No satisfactory sealed bids being received, the bonds were offered at public auction and were sold to the Jackson State National Bank, of Jackson, Mississippi in conjunction with the Hibernia Securities Company, Incorporated, of New Orleans, Louisiana, at par and accrued interest.

We might mention that this was the most successful sale we had, this block of bonds bearing interest at the rate of 4½% per annum, as compared with 5½% per annum borne by the majority of other issues.

In addition to the total proceeds derived from the sale of bonds, $4,711,000.00, other funds have been placed under the control of the Commission. The Legislature at its 1920 session, in addition to the funds made available under Chapters 78 and 112, appropriated funds under other chapters to some of the State institutions for repairs, equipment, etc., it being specifically provided that the funds so appropriated be spent under the direct control of the Commission. Section 3, Chapter 78, Laws of 1920 also placed such appropriations under the Commission's control. In some instances it was deemed expedient to authorize the disbursement of these funds by the authorities of the institutions, especially where equipment only was to be provided. In other instances, however, these funds were received and disbursed by us and a complete accounting for same will be found embodied in the report of our Assistant Secretary and Purchasing Agent.

The Legislature at its 1922 session made an appropriation in the sum of $125,000.00 to be expended by the Commission for necessary repairs and equipment at some of the institutions. A complete accounting of the funds expended through this appropriation will also be found in the report of the Assistant Secretary and Purchasing Agent.

We may as well emphasize here as elsewhere that in the few instances in which we departed from the letter of the building program outlined in the Bond Commission Act, such action has been taken only after a most careful survey of the situation, and after the fullest possible conference with the authorities of the institution in question, and only with their unqualified approval. For purposes of illustration, we may take the case of the A. & M. College. The Act provides (see p. 83, Laws of 1920) for the con-

struction of a library building at that institution. We found that one of the most important buildings on the grounds, known as "The Engineering Building", was in miserable repair, was totally inadequate, was poorly arranged and was a veritable fire-trap. In addition to this it was unsightly in appearance and rendered impossible any hope of accomplishing a proper architectural treatment of the principal group of existing buildings.

To construct this building and to make it substantially fire proof, we found would require a sum even greater than that originally allotted for the library building. But the net benefit to the College was incomparably in favor of the rehabilitation of the engineering building. This conclusion was unanimously arrived at by the Commission and by the Architect and by President Hull and his associates. The library building was accordingly eliminated from the program, and the work undertaken in its stead. The results have more than justified the wisdom of the decision. Much needed teaching room has been secured, the engineering instructional work of the College has been consolidated under one roof, time waste has been reduced and greater efficiency been rendered possible.

The Commission has found it impossible to erect one other building at the A. & M. College which was embraced in the original program and which was very genuinely needed. This is a building for properly housing the work of the Dairy Department. To do this adequately, and in keeping with the importance of the work, would have required funds largely in excess of those available to us after caring for other needs of the institution. We thought it better to leave the matter to future legislative provision than to treat it inadequately.

The matter of light, heat and power soon proved to be one of paramount consideration. Without exception, not an institution in the State had anything like an adequate power plant. These things constitute the heart of the physical body of these institutions. There is greater room for waste and inefficiency here than in any other feature of their operations.

The amount indicated in the Bond Commission Act and in a special Act (Chapter 24, Laws of 1920) for a power house for the engineering department at the State Insane Hospital at Jackson aggregated $100,500.00. The amount found to be necessary for these purposes was $155,000.00. The old system was both dangerous

and wasteful. Without going into technical discussion of the matter of increased efficiency and economy effected by our power plant installations, as expressed in terms of thermal units, etc., we shall use this for purposes of illustration and shall employ the language of the average man. The old plant at this institution during the six years prior to the installation of the new plant required the average annual purchase of 10,250 tons of coal. Even this did not furnish sufficient heat to make the wards comfortable in cold weather, and made only partial provision for electric current. We have reduced the annual coal consumption to 5,350, a saving of 4,900 tons per annum. Under the terms of the present fuel contract, the hospital is paying $5.07 per ton for coal. On this basis the Commission's plant is saving $24,843.00 per annum at this institution alone. In addition to this there is a large saving in the item of fuel handling. The hospital is also saving $650.00 per annum on electric current formerly purchased from the City light and traction company.

The amount asked for at the A. & M. College for the power plant was $100,000.00. The amount required proved to be $227,000.00. We have effected a very large fuel and handling saving here also.

The amount allotted to the power plant at the University of Mississippi in the Act was $20,000.00. The Commission found it necessary to spend $100,000.00.

The Bond Commission Act carried $65,000.00 for the power plant for the Tuberculosis Sanatorium. The Commission found it necessary to spend $140,000.00, independent of the building. The total would be approximately $175,000.00. We may remark in passing that nowhere else in our work has the wonderful technical skill, the broad humanitarianism and sympathy of our Architect, the late Theodore C. Link, found nobler expression than at this institution. He was peculiarly fitted for the task, and the main Infirmary Building, especially, will stand as a fitting memorial to him, both as an artist and as a man.

The Act provided $40,000.00 for the power plant at the Womens College at Columbus. It was necessary for the Commission to spend $102,000.00, but the institution has been provided with a new and up-to-date plant. The plant has not been in use long enough to determine the volume of fuel saving, but it will be very large. We

changed the location of the plant, to the very great improvement of the grounds, both as to appearance and as to the future growth of the institution.

These few specific instances show the utter impossibility of making accurate provision for such work by ordinary legislative appropriation methods. No legislative committee has command of the necessary expert assistance and facilities for an accurate predetermination of construction costs; to say nothing of the lack of disinterested information as to the actual necessity for undertaking the erection of any proposed building. The differences between assumed and actual total costs, herein referred to, also explain the inadequacy of the appropriations for the execution of the tentative legislative program in its entirety. The cases recited also illustrate the wisdom of clothing the Commission with sufifcient discretionary authority to enable it really to discharge its duties efficiently and properly; an authority which it has not in any instance abused.

We feel that it is not necessary for us to submit to your Honorable Body recommendations for future work. As to the future needs of our various institutions, any program which we might now attempt to plan would become obsolete and inadequate before it could be put into execution.

We do, however, most earnestly urge upon you the supreme importance of adequate appropriations for proper maintenance and repairs. It is a criminal waste of public funds to erect public buildings and then allow them to go to pieces for lack of proper maintenance. In this connection we wish also to emphasize the very great responsibility which rests upon the business management of the State's institutions. Failure upon their part to repair promptly and effectively leaky roofs, falling plaster, broken gutters and downpipes and faulty plumbing, and to make proper minor repairs to woodwork, has cost the State an aggregate of many thousands of dollars. The responsibility for maintenance is, therefore, dual. It cannot be shifted to the Legislature alone.

For details of our work we refer you to the reports of the Architect, the Engineer, the Assistant Secretary and Purchasing Agent and the Auditor, attached to this report and to the report of January, 1922.

The Legislature in 1922 (Laws of 1922, p. 99 et seq.) provided means for meeting such deficits in the State's revenues as might defeat the appropriations of its final session. This Commission was authorized to issue the State's obligations in the form of short time notes for this purpose. This authority was exercised only as the emergency demanded, and only upon the specific advice and recommendation of the State Treasurer, supported by such showing as to warrant the Commission's action. A detailed account of these transactions will be found in a separate report to your Honorable Body.

There have been two breaks in the personnel of our organization. Attorney General Frank Roberson resigned his position in January 1923, to the very great regret of every member of the Commission. His services were very real and extremely important during a long period of our work. Honorable Clayton D. Potter was appointed Attorney General to succeed Mr. Roberson, and under the law became ex-officio a member of the Commission and its Secretary and legal advisor.

Mr. Theodore C. Link, the Commission's Architect, died on November 12, 1923. Of Mr. Link we need not say more than we have said in the first part of this report. He was a great architect; a great artist; a gentleman in the truest sense of the term; and a devoted and loyal friend. His attachment to Mississippi, to which he referred as his adopted State, was both deep and sincere.

The Commission wishes to make special mention of the services of Mr. Wilbur T. Trueblood. Mr. Trueblood was associated with Mr. Link from the inception of the work. After all of our buildings were under construction, the Commission granted Mr. Link temporary leave of absense, during 1922, to enable him to undertake institutional work to which he had been invited by the State of Louisiana. Mr. Trueblood has supervised the construction work of the Commission during this period, and has taken Mr. Link's place in an advisory capacity. His services have been highly efficient and satisfactory and we wish to make public expression of our esteem and appreciation.

We wish again to thank the heads of the various State Institutions for their cooperation and help. We are indebted to all those who at any time in our employ have furthered the progress of our work. We wish to acknowledge a very genuine obligation to Mr.

John H. Rowan, our Assistant Secretary and Purchasing Agent. His faithful and loyal service has been one of the largest assets of the Commission.

We cannot urge too strongly upon those responsible, whether as trustees or officials, for the physical property of the State's institutions, a careful study of the following reports to us from those immediately in charge of certain branches of our work. Here will be found important and valuable details which are omitted from our own statement, to avoid repetition. These reports constitute an account of faithful stewardship, eminently worthy of being made a matter of permanent record as part of the transactions of this Commission.

The Commission will cease to function as a body on this date by reason of the expiration of the terms of office of a majority of its members. There necessarily remain unfinished a few minor details of its operations, incidental to concluding a work of this scope and character. To provide for bringing these matters to a proper conclusion, the Commission, by resolution adopted at a special meeting on December 17, 1923, authorized a Committee, consisting of two if its present members, to complete any transactions not fully disposed of by the end of the current year. This Committee will submit to you a final report, supplemental to the one before you.

Respectfully submitted,

STATE IMPROVEMENT BOND COMMISSION,

LEE M. RUSSELL, Governor, Chairman,
CLAYTON D. POTTER, Attorney General, Secretary,
T. M. HENRY, Insurance Commissioner.
H. H. CASTEEL, Lieutenant Governor,
A. S. KYLE, State Senator,
T. G. McCALLUM, State Senator,
SENNETT CONNER, Speaker, House of Representatives,
THOS. L. BAILEY, Member, House of Representatives,
A. H. STONE, Member, House of Representatives.
MEMBERS.

REPORT OF THE SUPERVISING ARCHITECT
December 31, 1923.

To the Mississippi State Improvement Bond Commission:
Gentlemen:

In concluding the activities under the direction of your body since its beginning in 1920, the Supervising Architect desires to submit to you a formal report which would show in a general manner the scope and extent of the great amount of improvements that have been made, and to give as briefly as possible a more detailed review of the building operations that have been carried on at the various institutions controlled by the State.

Throughout the entire work a serious attempt was made to put each of the institutions in as good and efficient working condition as the financial limitations would permit. At the same time it has always been kept in mind that the improvements were to form a part or beginning of a general program of maintenance and improvements for the years to come, as the institutions may grow and more buildings and more equipment may be needed to meet their increasing usefulness.

Before the work was started, a survey was made to determine as nearly as possible the exact amount of repairs necessary to place the existing buildings in usable condition, and to determine the greatest needs at each institution for additional buildings and additional equipment. Almost every building at every institution was found to be in very great need of repair and at all the institutions it was found that the housing and the equipment were entirely inadequate to provide properly for the comfort and convenience of the people they were intended to serve.

An intensive campaign was then instituted. Contracts for labor and materials were placed; quantities of materials of all kinds were assembled; and forces of skilled mechanics were organized to make all necessary repairs. These repairs were found to require the services of almost every branch of the building trades and the use of almost every known kind of building material. Old and leaky roofs were repaired, faulty woodwork replaced and repainted, cracked and broken walls replastered, and floors, gutters, downspouts, plumbing and electric wiring renewed.

In every instance, the heating and power plants contained much obsolete equipment. All of these plants have been revised and renewed, with new boilers and new machinery, and in several cases, with new power houses and new equipment complete. A general description of the improvements made in the power houses and to the mechanical equipment at the institutions is contained in a report by Mr. Hamilton Johnson, Engineer, which is appended to this report.

As far as possible, new buildings have been erected and furnished with new equipment for carrying on the increasing activities at each of the institutions, and in the case of the Tuberculosis Sanatorium, an entirely new group of buildings has been built, where at the commencement of the Commission's work there had been only a very slight beginning.

It was considered wise to construct all of the new buildings as nearly fireproof as modern methods can devise, and most of them have been so built, with frameworks of reinforced concrete, with brick exterior walls,

and with the interior partitions of tile. This form of construction not only tends to reduce repair and maintenance costs to a minimum, but what is more important, especially in the hospitals and particularly the insane hospitals, the hazard of fire is almost entirely eliminated. All buildings of the State not now fireproof, and used to house the sick or insane, should be constructed or replaced with safer ones as quickly as State funds will permit, and all new buildings should surely be of fireproof construction.

Attention is called to the report submitted to the Commission by Mr. Theodore C. Link, the Supervising Architect, on December 31, 1921, in which a detailed account was made of the improvements completed at that time. This present report is somewhat in the nature of an addition to the first report, but, nevertheless, an attempt is made to indicate all the improvements that have been made from the beginning to the present time. As it would be tiring and unnecessary to enumerate in infinite detail everything that has been done, lists have been made, showing in a general manner, the improvements at each of the institutions, and their cost as taken from the books of the Assistant Secretary.

Some matters and items of suggested improvements are pointed out, which, according to observation and judgment, are needed at the various institutions. These suggestions are recommended as wise uses of possible funds which may be appropriated, to meet needs which would have been met by the Commission if the available funds had permitted.

In the description which follows and lists of expenditures, the larger items only are mentioned by name. The smaller items are grouped under such terms as "miscellaneous" or 'general repairs." A detailed account of the expenditures may be found in the financial report of Mr. John H. Rowan, Assistant Secretary to the Commission. The lists show the disposition of all the funds expended during the four years.

The following are the totals of the expenditures at each of the institutions:

Alcorn A. & M. College	$ 147,417.98*
Mississippi A. & M. College	1,021,247.80
Institution for the Blind	2,429.62
Jefferson Davis Soldiers' Home	18,109.34
New Capitol Building	24,916.49
Old Capitol Building	7,873.53
Charity Hospital, Jackson	23,786.97
South Mississippi Charity Hospital	105,490.38
Charity Hospital, Vicksburg	14,500.00
Institute for the Deaf and Dumb	16,123.19
Governor's Mansion	6,978.48
Industrial Training School	330,868.80
Insane Hospital, Jackson	256,937.89
East Mississippi Insane Hospital	142 024.15
Mississippi Normal College	277,835.48
Mississippi State College for Women	511 624.26*
Mississippi State Penitentiary	60,960.92*
Tuberculosis Sanatorium	921,399.18*
University of Mississippi	726,537.71

*The above totals will be slightly increased due to some unfinished work. See supplemental report of the Commission

A more detailed list of expenditures and description of the work at each Institution follows.

ALCORN A. & M. COLLEGE.

Work done at this Institution consisted of the following:

Boys' Dormitory and School, complete	$ 48,000.00
Power House, Heating System, etc.,	45,000.00
Plumbing and Sewerage	18,300.00
Water Supply	3,700.00
School Equipment	2,200.00
Miscellaneous (including general repairs to all buildings)	30,217.98
	$147,417.98

The buildings at this Institution are now in very good condition and will need little attention except for general maintenance and for additional equipment as the Institution expands. There is need for one new building to be used for the office of administration.

As indicated above, a new dormitory and school building has been provided, and the mechanical equipment throughtout has been put in good order. Toilet facilities have been added in all of the dormitories and in the hospital, where none had existed.

MISSISSIPPI A. & M. COLLEGE.

The work done at this Institution consisted of the following:

Power House Building, Tunnels, new Track spur, new Chimney, coal trestle, etc.,	$ 85,000.00
Power House equipment, and replacing old equipment	142,000.00
Mess Hall and Kitchen Building	172,000.00
Equipment for Mess Hall and Refrigerating Plant	51,000.00
Building for Department of Biology	170,000.00
Equipment for laboratories and class rooms in same	20,000.00
Engineering Building, (including all costs of wrecking and construction)	148,500.00
Dormitories "A" and "B"	103,250.00
Water Supply	11,250.00
General Repairs and Miscellaneous Work (including reconstruction of old dormitories)	118,497.80
	$1,021,247.80

At this Institution all buildings, with one exception, have been put in good condition. This exception is the Textile Building, which was built for the teaching of methods used in the textile industries, and which in its present form is unsuitable for other uses. Since the teaching of this subject has been discontinued, the building should be changed to suit other purposes.

New dormitories to accommodate two hundred additional students have been provided.

The old Engineering Building has been transformed into a building of double its original capacity. It is now thoroughly fireproof and the arrangement of its class rooms, laboratories and shops has been greatly improved.

The dining room of the New Mess Hall recalls, in its architectural treatment, the English College Dining Halls at Oxford and Cambridge. Its arrangement as a cafeteria has proven a great success. The kitchens, bakery and cold storage rooms are provided with the best modern equipment.

The new building for the Department of Biology has been planned to accommodate the class rooms and laboratories for this Department and the office of the State Plant Board. The third story has been given over for the present to the uses of the College Library. A separate Library Building should be supplied in the near future, as the Department of Biology is growing rapidly, and will need the entire space of the building.

The heating and power system for the entire College group has been revised. A new power house has been built, and supplied with new equipment, new boilers, new engines and electric generators, and with connecting tunnels and connecting piping to all the buildings.

The Commission recognized the fact that the Dairy and Creamery Department should be supplied with larger and better buildings. Lack of sufficient funds, however, prevented the construction of Buildings that would do justice to these needs. An adequate amount should be obtained by legislative action, to supply these much needed accommodations.

INSTITUTION FOR THE BLIND.

The total amount expended at this Institution is $2,429.62, consisting of new floors in the greater part of the building, providing additional heating units and other repairs.

JEFFERSON DAVIS SOLDIERS' HOME.

The total amount expended at this Institution, $18,109.34, has been used for general repairs, painting, repairs to roofs, etc.

Under your direction there is now being constructed at this Institution a hospital, to cost approximately $40,000.00. The funds for this have been provided by private subscriptions and by special appropriations from various counties throughout the State. When completed it will accommodate fifty patients and will do much toward supplying proper accommodations to help in meeting the increasing need for hospital care for the aged and infirm Veterans.

NEW CAPITOL BUILDING.

The total amount expended in this building is $24,916.49. Of this amount approximately $5,000.00 was spent for an electric converter set, now lying dormant in the engine room. The balance was spent in painting, overhauling the heating system, repairs to plumbing, replacing tile floor on North terrace and miscellaneous minor repairs.

The interior of the dome should be decorated. Mr. Link had this in mind when the building was designed, and it would have been done had the funds permitted. The bare plastered panels and ornaments are rapidly discoloring for want of paint.

There has been a request for additional shelving in the State Library. A two-story bookstack could be built in the room where there is now but one. The construction of the floor is sufficient to carry this extra load and it is recommended that funds be supplied for this purpose.

OLD CAPITOL BUILDING.

The total amount spent on this building is $7,873.53. The work consisted of painting, repairs to heating system and miscellaneous minor repairs.

Various items of improvements are recommended for this building; among them, a new floor in the Laboratory for the Health Department. It would be much better if a separate new building could be provided for this Laboratory, as serum and antitoxins are here prepared for distribution and use throughout the State, and the rooms are entirely inadequate.

The statue of Jefferson Davis has been removed from its position in the Confederate Park and placed on a new pedestal in the rotunda of the building. One of the hands of the statue had been broken and this has been restored. The cost of this work was $2,274.30.

CHARITY HOSPITAL—Jackson.

The amount spent at this Institution was $23,786.97. This amount was applied on equipment, repairs to roof, repairs to heating and plumbing systems, rearrangement of basement, extensive painting and plastering, and for floor covering in all wards and corridors of the first and second stories.

At this Hospital the most imperative need is for a separate building for a home for the nurses. At present they are housed in the rear wing of the building, with their dining room and kitchen in the basement. These spaces in the general hospital could be very well used for additional hospital purposes and the nurses should be supplied with better accommodations.

SOUTH MISSISSIPPI CHARITY HOSPITAL—Laurel.

The work done at this Institution consisted of the following:

Nurses' Home	$ 43,000.00
Complete overhauling of Heating, Plumbing and Sewerage Systems	17,800.00
Miscellaneous Painting	4,200.00
Complete overhauling of Hospital Building and miscellaneous Repairs	40,490.38
	$105,490.38

The new Nurses' Home has supplied a much needed improvement.

The main hospital building has been put in good repair, and several concrete porches have been added.

CHARITY HOSPITAL—Natchez.

Although our records show an expenditure of $6,000.00 at this Institution, in reality, the expenditure was made by the Board of Trustees and approved by this Commission; the funds involved having been handled as an advance by the Commission to the Institution and as a refund from the Institution to the Commission.

CHARITY HOSPITAL—Vicksburg.

The work done at this Institution consisted of the following:

Boiler House equipment and repairs	$ 3,110.35
Operating Room Repairs	1,416.80
Roof Repairs	215.07
Laundry Equipment	2,395.00
Mattress Disinfector	3,195.00
General Repairs, Plastering, Painting, etc.	3,543.39
	$13,875.61

This Institution was found to be in rather bad need of repair. The most imperative needs, however, which were immediately noted, were a mattress sterilizer and additional laundry equipment. These items were promptly furnished. Although the limited amount appropriated for this institution rendered it impossible for us to take care of all necessities, it was possible for us to do a great deal, such as painting. plastering, etc. All buildings at this Institution are old and will, of course, require more or less repairs annually.

As will be noted from our Engineer's report, the heating plant has been completely overhauled and seems to be giving entire satisfaction.

INSTITUTE FOR THE DEAF AND DUMB.

The amount expended at this Institution was $16,123.19.

It was used for general repairs, the construction of new floors and drains in the toilets to the negro building, construction of concrete walk, and painting the various buildings.

This institution is lacking in facilities for indoor recreation. The basement spaces could be converted into gymnasiums and it is recommended that funds be appropriated for this purpose.

In the building for negroes, the funds at your disposal would not permit the installation of a very much needed heating plant and it is recommended that this be supplied.

GOVERNOR'S MANSION.

A total of $6,978.48 was spent on this Building. New floors were installed in a number of rooms, the building was painted throughout, the roof put in first class condition and painted and other necessary repairs were made.

INDUSTRIAL TRAINING SCHOOL.

The work at this Institution consisted of the following:

Vocational Building and Boy's and Girl's Cottages, complete	$126,800.00
Power House (including all work in power house proper, outside electrical work and repairs, and replacement of old equipment)	30,500.00
Dairy Building and equipment	21,500.00
Laundry and New Equipment	11,000.00
Hospital and equipment	71,350.00
Three Staff Cottages	14,375.00
Roads	12,350.00
Sewerage	10,850.00
Water Supply (including land purchased for water rights.)	11,000.00
Miscellaneous General Repairs to various buildings, and the completion of unfinished buildings	21,143.80
	$330,868.80

The Vocational Building is for manual training for the boys and girls of the Institution. It has rooms for training in carpentry, plumbing, forging, automobile repairing, basket weaving, shoe repairing and dressmaking.

The newly constructed hospital has been completely equipped according to the best modern practice.

The procuring of a permanent supply of water from a spring on an adjoining tract of land has solved this problem for all time to come.

INSANE HOSPITAL—Jackson.

The work at this Institution consisted of the following:

New Power House, new Chimney, new Boilers and Equipment, overhauling heating systems, Ice Making and cold storage equipment	$155,000.00
All Cottages, complete	32,500.00
Building for the care of Tuberculosis patients	17,500.00
Dairy Barn and Equipment	19,000.00
Miscellaneous Painting	11,000.00
General repairs to main building, to negro buildings and residences, and the construction of a potato house	21.937.89
	$256,937.89

The heating system was found to be in a serious condition. An entirely new plant has been installed in a new building, the old equipment, unfit for use, has been discarded and the entire system of piping throughout the building has been revised and renewed.

Serious cracks have recently developed in the walls of the building, due to settlement or movement of the foundations. These defects appeared after the Commission had completed the work at this Institution and after all funds that might have been used for making these necessary corrections had been spent. Additional funds should be supplied for this purpose.

EAST MISSISSIPPI INSANE HOSPITAL.

The work at this Institution consisted of the following:

New Boiler and Chimney, new equipment and overhauling old equipment	$ 45,000.00
New Kitchen and equipment	7,500.00
Water Supply	6,700.00
Miscellaneous Painting	10,700.00
Miscellaneous Roof Repairs	17,500.00
Repairs to plumbing and installation of Hydro-therapeutic equipment	14,500.00
Laundry Repairs and replacements	2,500.00
Miscellaneous General Repairs to main building and other buildings	38,024.15
	$142,024.15

In addition to the above, a new building for the accommodation of Government patients has been completed at a cost of approximately $65,000.00. The funds for this purpose were provided by the Legislature at the 1922 session and supplemented by funds received from the Government for support of ex-soldiers. This building will accommodate fifty patients and will be maintained at the expense of the Federal Government.

The plumbing equipment throughout the Institution has been revised under the direction of your Architect and paid for out of the Support Fund of the Institution.

Emphasis should be placed on the need for the conversion or reconstruction of the main buildings, to guard against the hazard of fire. During this last year the attention of the country has been called to the disastrous fires in insane hospitals, and these buildings are not fireproof.

MISSISSIPPI NORMAL COLLEGE.

The work at this Institution consisted of the following:

Academic Building, "Science Hall"	$128,500.00
Furniture and Equipment	31,000.00
Steam Tunnels	20,000.00
New Boilers and additional equipment for power house	24,500.00
New well and equipment	4,500.00
Cottages (including Leech Cottage)	18,000.00
Concrete walks and roads	15,000.00
Miscellaneous, general and emergency repairs and Dairy Barn Equipment	36,335.48
	$277,835.48

As is indicated in the above, a new building for instruction uses has been constructed, with space for manual training, domestic science departments, the College Library and other teaching departments, all fully equipped.

The power house and heating equipment has been completely overhauled. Cottages have been supplied for the faculty.

MISSISSIPPI STATE COLLEGE FOR WOMEN.

The work at this institution consisted of the following:

Girls' Dormitory	$146,000.00
School Building	82,000.00
Teachers' Home	66,000.00
Power House, Boilers and Equipment, Tunnels, overhauling heating system and repairs to old equipment, etc.	102,000.00
Overhauling Plumbing System	14,000.00
Miscellaneous Painting	22,500.00
Purchase of property and surveying fees	25,485.00
Miscellaneous, including extensive repairs to buildings, side walks, grading, etc.	49,639.26
	$511,624.26

The new dormitory is thoroughly fireproof and contains accommodations for one hundred and ninety students, with reception rooms in the first story and a large covered sleeping porch on the roof.

The School Building contains twenty-two class rooms and is also of fireproof construction.

The Teachers' Home provides residence for thirty members of the faculty.

The new power house which supplies heat for the entire group of buildings has been placed in a new location and supplied with new boilers and new equipment. It is connected to the buildings by a series of concrete tunnels and is arranged to allow for additional equipment as the future growth of the College will demand.

It is recommended that funds be set aside for the construction of a better and more appropriate residence for the President. Also for the construction of a chapel building to take the place of the present one, which is not only inadequate in size but is very poorly, and perhaps dangerously, constructed.

MISSISSIPPI STATE PENITENTIARY.

The work at this institution consisted of the following:

Lighting Plants, Parchman Farm	$23,000.00
Telephone system	7,400.00
Lime Plant, Okolona	18,600.00
Waynesboro Lime Plant (to date)	11,960.92
	$60,960.92

There is need at Parchman for a Laundry Building and laundry equipment.

The women at Parchman are poorly housed. A new building should be supplied for their accommodation.

Plans and specifications for both of these buildings were prepared in detail by the Architect, it being understood that the funds for their erection would be furnished by the Board of Trustees. The Commission stood ready to supply the laundry machinery, if the laundry building was built.

The Waynesboro Lime Plant could very well be eliminated, as enough lime to meet the demand could be supplied from the plant at Okolona at a small increase in freight rates.

TUBERCULOSIS SANATORIUM.

The work at this institution consisted of the following:

New Buildings (White Infirmary, Service Building, Nurses' Home, Power House, Laundry Building, and Chimney at Power House.)	$650,000.00
Roadways, Curb and Gutters, Grading, etc	36,000.00
Power House Equipment (including machinery, track spur, trestle, steam tunnels, etc.)	140,000.00
Water Supply	4,000.00
Filtration Beds	4,000.00
Negro Pavilion, complete	43,750.00
Sewerage	6,000.00
Miscellaneous, (including cottages and other small buildings)	21,649.18
	$921,399.18

All the new buildings in this group are of fireproof reinforced concrete construction. The arrangement and equipment is thoroughly modern, in fact, a distinct step has been made in advance of the usual hospitals of this type.

The general plan of the Sanatorium has been made for an ultimate capacity of twelve hundred patients.

The water for use at this institution is supplied from deep wells. There is constant danger of these wells failing and the supply will never be satisfactory if they are relied upon indefinitely. Steps should be taken at once to insure a supply of water from some permanent source. The plan of using the water from a nearby spring has been under consideration from the very start. The scheme for piping and controlling this spring water is practicable and feasible, and it should be taken advantage of without delay.

The grounds surrounding the buildings need improving. Funds should be supplied for landscape work. There is need for additional cottages for staff physicians.

UNIVERSITY OF MISSISSIPPI.

The work at this institution consisted of the following:

4 Boys' Dormitories and additions to Ricks Hall, the dormitory for women	$245,000.00
Chemistry and Pharmacy Building	200,500.00
Chemistry and Pharmacy Building Equipment	56,750.00
Reconstruction of Lyceum Building	27,750.00
Power House, (including new machinery, repairs to old machinery, steam tunnels, piping, etc.)	100,000.00
Water Supply	12,000.00
Purchase of Residences	17,000.00
Miscellaneous (including general repairs to old buildings, painting, concrete walks, grading, etc.)	67,537.71
	$726,537.71

The new dormitories are of fireproof reinforced concrete construction and supply additional accommodations for three hundred and twenty students.

The Lyceum Building which contains the Administration offices and the Academic Class Rooms has been completely overhauled.

The Chemistry and Pharmacy Building has been built in the best approved manner. Some of the laboratories could not be equipped, but those that could be, have been supplied with the best equipment that could be obtained.

The question of water supply for the University will always be a serious one unless steps are taken to have the water come from some permanent source. The wells from which the water is now obtained nave always been unsatisfactory and unreliable.

From the time of my first attendance at a meeting of the Commission, in 1920, I have been impressed with the careful consideration given by the Commission to all questions as they have come before it, and the fairness with which these questions have been answered. There have been no off-hand judgments nor immature decisions.

I believe that the work directed by the Commission has been done wisely and well, and that it has justified the sound reasoning of the framers of the Act creating the Commission, in placing the work in the hands of a centralized body. It has demonstrated that more economies, more efficiency, and better buildings, have been obtained than if the work had been done, as it had before, without general direction.

The work thus instituted by the Commission should continue. Not only should the State supply funds for its continuance, but a definite scheme should be devised and enacted that would enable the work to be carried on in some such manner as it has been carried on by the Commission.

Respectfully submitted,

W. T. TRUEBLOOD,
Associate Supervising Architect.

REPORT OF ENGINEER TO THE SUPERVISING ARCHITECT

TO THE HONORABLE STATE IMPROVEMENT BOND COMMISSION:

Gentlemen:

Since October, 1920, I have been in the employ of your Supervising Architect as Mechanical Engineer, and have in that capacity been directly responsible for the design and construction of all improvements of an engineering nature authorized by your body at the various educational and eleemosynary institutions of the State, and I tender herewith my report covering in some detail what has been accomplished in that direction, and calling attention to certain other improvements which should be made but which you have been unable to authorize on account of lack of funds.

I will preface this report by the statement, which I am sure your own observation has corroborated, that when you entered upon your duties you found the mechanical equipment of the different institutions to be in a condition of greater deficiency than anything else about them. Boilers were leaky and corroded, boiler settings cracked and falling to pieces, smokestacks rusted through and ready to fall, machinery worn out and of obsolete type, heating systems badly designed in some instances and in all so run down by use and abuse as to function very poorly, water supplies deficient or precarious and sewerage facilities in some instances entirely lacking. These conditions resulted not only in unsatisfactory service of all kinds but also in a tremendous waste of fuel.

Nobody in particular was responsible for matters having reached such a pass. That was just the trouble. There was nobody charged with the particular responsibility of seeing to it that the equipment which had cost the State hundreds of thousands of dollars was kept in such condition as to do its work efficiently and economically.

The heads of the institutions were selected for their ability in other lines and could not be expected to know much about the technical side of their power plants. Even when they realized that something was wrong and that repairs and improvements were necessary there was no state bureau to which they could apply for advice as to what was necessary, or how much they should ask the legislature to appropriate to remedy their troubles. The Legislature, of course, had no information as to the needs of the institutions in such matters beyond what was contained in the requests submitted by their heads, so that those items in the appropriation bills were largely of a hit or miss nature, and it is not surprising that they scored very few bulls-eyes.

Your body therefore soon discovered that even though the Legislature of 1920 had made specific appropriations for power-house improvements the amounts set apart for that purpose fell far short of what was necessary to put the equipment in such condition as to furnish satisfactory service at a minimum of operating expense. You, therefore, decided to make such use of the money at your disposal as would guarantee a reasonably satisfactory and economical mechanical service at every institution even though that

should require a somewhat different allotment of funds from that indicated by the legislature. I think there can be no question that the wisdom of that decision has been fully vindicated by the results achieved.

I will now take up the work done under your instructions at the individual institutions, and for convenience of reference I will consider them in the same order in which they are carried on the books of your Assistant Secretary and Purchasing Agent.

ALCORN AGRICULTURAL AND MECHANICAL COLLEGE

The old boiler house at this institution was a tumbled down frame shack so located that it was flooded to a depth of six to eight inches after every hard rain. The boilers were too small and about worn out and the smokestacks were so rusted out that one of them collapsed and fell soon after you entered upon your duties. The water supply was very scant even for the demands then being made on it though there was no sewer system and no bath rooms nor toilets in the dormitories. The heating system had become so dilapidated that in about half of the buildings served by it no heat whatever could be obtained and the service in the other buildings was extremely poor.

Bath rooms and toilets have been installed in all dormitories, a complete sewer system has been constructed with septic tank disposal, a brick boiler house has been built, two 100 H. P. boilers have been installed with improved settings and stokers that greatly increase the efficiency of the fuel consumption, the pumps and air compressor already in service have been moved into the new boiler house, an additional pump, air compressor and feed water heater have been installed, a new well has been drilled and put into service and the heating system has been thoroughly overhauled and several hundred feet of new underground returns constructed in connection therewith.

In addition to the above work which has already been completed and is giving satisfactory service, a new water tank has been purchased and contracts have been awarded for a 50 H. P. oil engine, a 10,000 gallon fuel oil storage tank, a belted air compressor and a belted centrifugal pump. An extension is to be built to the present power house to accommodate this new equipment and it is to be installed as soon as possible. When this installation is completed it will be possible for the school to obtain lights and water during the seven warm months of the year without firing up the steam plant at all. This will save enough in fuel and handling to pay for the new equipment in two or three years. Equipment has also been purchased to supply hot water to the bathrooms in the seven dormitories and the president's home.

The most imperative need of this school is an additional water supply. The two old wells have both ceased production and the new well has to be pumped twenty-four hours per day to furnish a meager supply. If it should fail no water whatever would be available. The situation is one which calls for immediate relief.

MISSISSIPPI AGRICULTURAL AND MECHANICAL COLLEGE.

The amount provided in the legislative budget for improvement of this power plant was $100,000.00. This was an estimate intended to cover the cost of purchasing and installing in the old power house the new machinery and equipment imperatively needed to furnish heat, light, water and power service to the school.

Upon investigation, however, it was found that the old power house was cramped in size and so located that the railway track necessary to serve it practically ruined a considerable and otherwise very desirable portion of the campus. It also developed that the building housing the old plant could be very advantageously utilized as a steam engineering laboratory and foundry.

It was, thereupon, decided to build and equip an entirely new power house in the ravine some two hundred yards behind the old site, where practically unlimited space could be obtained for fuel storage, where coal could be dumped from an elevated trestle directly in front of the boilers, thus saving all unloading charges, and where the service tracks would be entirely hidden from the campus proper and would occupy ground unsuitable for any other use.

Building the new plant in this more favorable location necessitated not only the construction of a new spur track to serve it but also the building of a new water reservoir and the construction of additional mains for water and steam service together with the underground concrete tunnels to accommodate these mains.

The result has been to create a power plant which is a model in convenience and efficiency, worthy of a place on the campus of Mississippi's only school for instruction in mechanical engineering, but naturally the total outlay required was much greater than the legislative allotment.

The new power house is handsome in architectural design, absolutely fireproof, and is equipped throughout with machinery of the most efficient type and best grade of manufacture. This equipment includes four 200 H. P. Stirling Boilers, One 317 H. P. Heine boiler, Two 250 K. V. A. Unaflow, direct connected generating units, one 75 K. V. A. direct connected generating unit, a ten-panel switchboard, one compound steam driven 2-stage air compressor, one synchronous motor-driven 2-stage air compressor, a complete ice plant with capacity of 7½ tons per day, two motor driven centrifugal service pumps, one steam-driven fire pump, four feed pumps, four vacuum pumps, one feed water heater, one hot water supply heater and the necessary auxiliary apparatus. All this equipment is new except the Stirling boilers, the 75 K. V. A. generating unit and a few of the pumps. A radial brick chimney 7 feet in diameter and 150 feet high has also been built and a new well drilled.

As evidence of the greatly improved efficiency and economy of the new plant over the old I am informed by Prof. Carpenter of the Department of Mechanical Engineering that during the very severe weather of last winter the two old Stirling boilers which had been moved to the new power house and provided with new settings and stokers furnished practically as

much steam as all four of the boilers had done in the old plant, and that too while using a grade of coal so poor that it could hardly have been burned at all in the old furnace.

INSTITUTE FOR THE BLIND

The only work done on the mechanical equipment of this institution has been to increase the capacity of the heating boiler by adding two new sections to it.

NEW CAPITOL BUILDING.

Comparatively little has been expended on the mechanical equipment of this building. The stone chimney extending above the roof at the west end had cracked until it had become a menace. This has been removed and replaced with a reinforced concrete chimney about 8 feet higher than the old one. This increased height has greatly improved the draught which had formerly been poor when the wind was from the southeast.

The automatic temperature controlling apparatus of the heating system has been repaired and put into operation.

A motor generator set of 50 K. W. capacity has been installed in the engine room and primary connections for same have been run to the pole line of the Jackson Public Service Company on West Street. The use of this equipment would transform the 2300 volt alternating current furnished by the Company into the 250 volt direct current required to operate the elevator. The purpose of this installation was to make it possible for lighting and elevator service to be had in the building at times when its own power plant had shutdown. It would also render it unnecessary to operate the steam plant at all during warm weather, which would probably save the State some money and would certainly save the residents of that section of the City a great deal of unnecessary annoyance from soot and smoke.

Owing to the failure of the Legislature to authorize any part of the maintenance appropriation to be expended for the purchase of electric current it has been impossible for the Capitol Commission to make a contract with the electric company to furnish current and consequently this equipment has never been used. It may be that even with such legislative authority the Capitol Commission might insist on running its own power plant throughout the non-heating season during the regular office hours.

To have light available for these hours, even without elevator service, would be so great a convenience to the State officials and would conduce so much to the prompt and efficient transaction of the State's business that I would strongly urge the installation of a 50 K. W. single-phase transformer for lighting only. This transformer could be thrown into service when the power plant was shut down in the evening and would make lighting service available throughout the night. The lighting service is absolutely essential to some of the State officials and is now obtained from the Lighting Company over pole and wires straggling over the grounds

and festooning the facade of the building in a most unsightly manner. The proper installation would cost not to exceed $500.00, would render the lighting service available to all the offices instead of a few only and would permit the removal of these unsightly wires and poles.

I have heard different suggestions made as to how the State of Mississippi might pay a tribute of respect to the memory of your late Supervising Architect, Mr. Theodore C. Link. From intimate personal association with him and from the feeling I have seen him display when discussing these objectionable features, I know that nothing in the way of official notice would be so grateful to his spirit as the removal of these disfigurements from the building which he designed and in which he took much pride.

STATE CHARITY HOSPITAL—Jackson.

When your body assumed its duties this institution was equipped with two locomotive type boilers of about 45 H. P. each to furnish steam for the heating system and laundry. One of these was in very fair condition but the other was almost worn out. It was patched up sufficiently for use during the winter of 1920-21, but during the following summer it was removed and replaced with an 80 H. P. full flush front, steel cased horizontal tubular boiler fitted with shaking grates. This boiler has given entire satisfaction and should continue to do so for many years to come.

I desire, however, to point out the grave menace of operating high pressure boilers in the basement of a hospital immediately beneath the quarters occupied by nurses and patients, especially where the plant is without the supervision of a licensed engineer. As you are aware, steam boilers will explode on occasion, and small boilers in ignorant and careless hands are the ones that explode most often. Such a situation would not be tolerated by the laws of many states and should not be allowed anywhere. A separate boiler house should be built on the hillside north or west of the main hospital building.

STATE CHARITY HOSPITAL—Laurel.

At this institution an adequate boiler room was provided in the basement of the new Nurses' Home and a new heating boiler was installed of sufficient capacity to furnish steam for heating both buildings. This is a low pressure boiler, for heating only, and so its location is not open to the objection urged above against the one in the hospital at Jackson.

A new sewer was laid to conduct the sewerage from the hospital to a creek a mile or so away.

The plumbing and heating systems of the building were thoroughly overhauled and put into good working order.

STATE CHARITY HOSPITAL—Vicksburg.

This institution had two small boilers, one vertical and the other the locomotive type. Neither was large enough to do the work alone when both heating and laundry service were needed at the same time, and the

locomotive boiler, while comparatively new, was built of such thin plates that it was impossible to keep it tight. It was therefore, replaced with a boiler similar in every way to the one installed in the Hospital at Jackson except that its capacity was only 60 H. P.

A new feed pump, feed water heater and air separating tank were also added to the boiler plant.

A new sterilizer of the most modern type, large enough to handle all the bedding, mattresses, etc., was also installed and is in satisfactory operation.

New washing machines and some other minor equipment was also provided for the laundry.

INDUSTRIAL TRAINING SCHOOL.

At this institution a complete system of sanitary sewers, about two miles in length, has been constructed, a new power house has been built and equipped, the space formerly occupied by the power plant has been added to the laundry and additional laundry equipment purchased and installed therein, an additional boiler has been purchased for the laundry and installed in an extension added to the old laundry building, several miles of road have been graded and graveled, a canal has been dug to divert a large volume of water which formerly flowed through the center of the campus, a new and very excellent source of water supply has been developed, and a complete system of poles and wires for electric lighting has been erected supplying service to every building on the grounds and also to a large number of roadway lights.

Owing to the widely scattered arrangement of the buildings at this school and the further fact that all labor is performed by the pupils, it was decided that a central heating system was neither feasible nor especially desirable. Each building has, therefore, been provided with an individual heating boiler.

As this left no function to be performed by a power house except the generation of power for lighting and pumping it seemed decidedly preferable from the standpoint of both economy and convenience to use internal combustion engines instead of steam machinery. The 25 K. V. A. Fairbanks-Morse engine and generator already in service was moved into the new power house and an additional 50 K. W. Diesel engine and generator was installed.

After several month's service the smaller generator was carelessly allowed to become overloaded and was, consequently, burned up. A new generator of 37½ K. V. A. capacity was installed, driven by the same old Fairbanks-Morse engine, and is giving perfect service.

The Diesel engine which was installed was a second hand machine and gave considerable trouble at first but was gotten into seemingly good condition and ran beautifully for several months. Finally, through an accident for which apparently no blame could be attached to any one person, it was

wrecked in such a way that it would have cost more to repair it than its value would have justified. It was accordingly removed from the foundation and a new 90 H. P. Anderson Engine was installed in its place and direct-connected to the same fly wheel and generator which had formerly been driven by the Diesel. This combination has now been in service more than a year and at last account was giving entire satisfaction.

The water supply here is far more satisfactory than at any other of the State's institutions. It is obtained from a bold spring on land purchased by you in 1921. The water flows by gravity through a half mile of 10 inch pipe to a concrete reservoir at the power house and is elevated from there to a 50,000 gallon steel tank on a 100 ft. steel tower by means of two centrifugal pumps, one motor driven and one belt driven. The quality of the water is excellent and the supply is so abundant that the water flows into the reservoir faster than both pumps together can remove it, though their combined capacity is 500 gallons per minute.

The most desperate need of this institution is an adequate system of mains and hydrants for fire protection. All the old buildings are of wood joist and floor construction which would burn like tinder, and they have no fire protection whatever. The water supply, the pumping equipment and the storage tank are all there, but for fire protection these are absolutely worthless without mains, hydrants and fire hose.

When it is considered that three hundred children occupy these buildings day and night, and that the total outlay for this protective equipment would not exceed $10,000.00, both the necessity and the feasibility of this improvement seem very evident.

A few hundred dollars should also be expended in extending and covering in the intake of the water supply system so as to eliminate entirely a slight danger of surface pollution, which now exists.

STATE INSANE HOSPITAL—Jackson.

The condition of the mechanical equipment here was more deplorable than at any of the other institutions. The power house itself was falling down the boilers had deteriorated until they were unsafe and should have been condemned, much of the machinery was worn out and what was still usable was badly in need of overhauling, steam pipes were buried in the ground without any protection so that steam intended to heat the outlaying buildings, condensed before reaching them, steam heating pipes inside the buildings were either rusted out or clogged up, the ice plant was almost in ruins, and, to sum up briefly, the whole system was a heterogeneous conglomeration of worthless junk. Naturally the service was extremely poor and at the same time ruinously expensive.

There was evidently at least a partial realization of the seriousness of the situation for the legislative budget allotted $100,500.00 to this power plant. This might have been sufficient to build and equip the new power house itself, but so many other repairs and additions had to be made to enable the new plant to function properly that the total outlay for mechanical equipment needed exceeded the allottment by more than fifty per cent.

A new power house was built and made large enough to accommodate this ice plant and cold storage rooms, such old equipment as could be made serviceable was overhauled and moved into the building, three new boilers of 250 H. P. each were installed, a reinforced concrete chimney 125 feet high was built, two new unaflow generating units of 125 K. V. A. capacity each were installed and new piping and auxiliary equipment throughout was provided.

Approximately 1,000 feet of underground concrete tunnels 5 feet wide by 6 feet high were built to house the pipes and conduits conveying steam, hot water and electric current from the power house to the various buildings. Entirely new piping systems were installed in these tunnels and the heating pipes inside the buildings were overhauled and repaired and in many instances renewed.

A new spur track was built leading to an elevated concrete trestle from which coal cars can be unloaded by dumping their contents directly in front of the boilers. The space under this trestle was paved so that it is possible to store enough coal there in summer to last throughout the year.

The results achieved have been highly satisfactory. Under the former regime the heating service was so poor that the unfortunate inmates often suffered acutely from cold, and the hospital operated its electric plant only for lighting at night so that it had large bills every month with the local traction company for current used for motors and daytime lighting. Now the heating service is good, the power plant runs twenty-four hours per day so that there are no bills for current, the consumption of electricity has greatly increased on account of the addition of many more lights, motors and therapeutical appliances, and still the fuel consumption for the first year after the new plant was put in service was only 107 carloads as against an average of 205 carloads per year for the preceding six years. Mr. St. John, the Chief Engineer of the plant is my authority for this statement.

INSANE HOSPITAL—Meridian.

Much less has been expended on the mechanical equipment of this institution than on that of any other of the major institutions of the State. There were several reasons for this.

In the first place the Superintendent had been more modest in his requests for appropriations than most of his confreres and there was consequently not money enough available to undertake a comprehensive improvement without diverting funds already tentatively allotted to other institutions.

Secondly, soon after you undertook your task, the trustees of this hospital succeeded in making satisfactory contracts with the City of Meridian for water supply and with the local traction company for electric current, so that its own power plant had to provide only heating, laundry and cold storage service.

Then too the financial requirements for other improvements absolutely demanded here were so great that it was found necessary to trim down the power plant allottment to what would barely suffice to keep the plant functioning with any degree of satisfaction.

There were three boilers in service. One of these had depreciated to such an extent that it was not worth repairing so it was replaced by a new one. The other two received such minor repairs as they needed and were continued in use. A radial brick chimney was built and new breeching provided to connect all the boilers with it. A new feed water heater was also installed and considerable work done on the heating systems of several of the buildings.

These improvements have enabled the plant to "get by" so far, but that is all, and it is now in need of the same sort of thorough overhauling that the others have received at your hands.

The settings of the two old boilers should be repaired, a stoker should be provided for the new boiler added by your body, one new 250 H. P. boiler should be installed, necessary changes in building should be made to accommodate this boiler, an additional feed pump should be provided, about 1800 feet of new steam piping tunnels should be built and equipped similar to those provided by you at the Insane Hospital at Jackson, the University of Mississippi, the State College for Women, the Mississippi Normal College and the Tuberculosis Sanatorium, and a large ammonia compressor and ice-freezing tank should be installed.

These things are all needed for the proper functioning of the plant. The electrical demands of the institution are being satisfactorily supplied by the traction company, but a considerable financial saving could be effected by providing two small generating units by means of which current could be furnished to the institution by its own plant as is done at the Insane Hospital at Jackson.

MISSISSIPPI NORMAL COLLEGE.

The additions to the mechanical equipment of this school include the drilling of a new well and the rehabilitation of an old one, the installation of motor-driven air compressor and air-lift piping to pump both these wells, the construction of more than 2000 feet of underground concrete tunnels and conduits for steam heating mains, the installation in these tunnels of the piping necessary to convey steam to all different buildings, the complete renewal of the system of poles and wires furnishing electric current, the installation of new smokestacks on both the old boilers and the installation of new 150 H. P. boiler.

A new building to house this power plant is badly needed, as the present one is merely a corrugated iron shack with wooden roof, erected as a temporary expedient, for want of funds to build a better one, when the college was founded twelve years ago. A very material saving in operating expense could be effected here by fitting these boilers with furnaces suitable for burning mill refuse and providing a bin and conveyor for

handling this material. This fuel can be had at a price which would make its use less than one-half as expensive as coal but it cannot be fired to any advantage in the present type of furnace.

Thorough overhauling of the boiler feeding equipment and other minor auxiliaries of the plant should be carried out.

The laundry building should be extended about 40 feet west and considerable new equipment installed in this addition.

If the Legislature provides funds for the additional dormitory for which request has been made it will probably be necessary to add another boiler also.

MISSISSIPPI STATE COLLEGE FOR WOMEN.

This is another institution that obtains both water and electricity from outside sources so that its power plant is called upon to provide only steam for warming the buildings, cooking, and heating water for the bathrooms.

The old plant was in an extremely dilapidated condition. It contained five horizontal tubular boilers, four of which were known to be from twenty to forty years old, while the age of the other was doubtful. The piping in the buildings was in bad shape and the tunnel system for conveying steam from the power house to the other buildings was hopelessly inadequate. As a consequence the heating service was extremely poor and complaints on that score from both pupils and faculty were numerous and continuous.

The legislature budgeted $40,000.00 to rehabilitate this plant, but that action was taken before the campus of the school was enlarged by the generous action of the citizens of Columbus in purchasing several adjacent blocks and presenting this ground to the State for use of the College. As soon as this had been accomplished it at once became evident that no advantageous utilization of the additional territory could be made without removing the power plant from its central location to a site alongside the railroad at the back of the property.

It was therefore decided that the only sensible course was to demolish the old buildings and build a new plant at the proper location, using as much as possible of the old building material This was accordingly done and the plant was equipped with three new boilers of 250 H. P. each, and such pumps and other equipment as would enable it to operate efficiently and economically.

Utilization was made of such portions of the old steam heating tunnels as were large enough and more than 2,000 feet of new concrete tunnels were built. New mains for both steam and hot water were installed in all the tunnels, and the steam piping in the buildings was overhauled and regraded, and vacuum lines were run to all radiator air valves.

The new plant is up-to-date and well built and capable of taking care of all the needs of all the present buildings for a long time to come, but of course its cost ran far above the budgetted allowance.

If the new buildings are granted for which request had been made to the incoming legislature it will be necessary to build and equip several hundred feet of new tunnel.

A material saving of fuel loss and unloading charges can be effected by building an elevated trestle and concrete coal bin alongside the boiler house. The design for the plant included these items but lack of funds forced their omission from the construction.

The Laundry building here is in a dilapidated condition and is located squarely in the way of any extension of the building program according to the plans drawn by your Supervising Architect and approved by you. Before any new construction is undertaken this building should be removed to the back of the campus and should be provided with some much-needed additional equipment.

PARCHMAN FARM.

The Improvement Bond Budget included $62,000.00 for "Electric Plant" at Parchman. (Acts of 1920, p. 85). It is idle to speculate at this time upon just what was in the legislative mind when this particular item was voted upon. The Act itself by specific provision lodged with the Commission the sole and final authority to handle the matter as you thought best. Personally I was strongly in favor of a central generating plant to be located at Parchman, and a system of poles and wires to convey the current to the various camps on the farm. Mr. Link shared this view. At his direction I prepared a report which went exhaustingly into the matter and which I think clearly demonstrated the superiority of the central plant system over that of the local units.

The plan finally agreed upon, however, was that of an individual plant for each camp. The experiment has confirmed my original opinion. These individual plants have been grossly neglected and are today out of commission. Of course, I am not prepared to say what would have been the fate of a central plant installed under similar circumstances. The facts are recited merely for the sake of the record, and to make it clear that through no fault of the Commission, nor its Architect or Engineer, the matter of the lights at Parchman is still an unsolved problem, to be handled by the Penitentiary Trustees.

The Commission installed a telephone system at Parchman, covering the entire property, which seems to be giving entirely satisfactory service.

OKOLONA LIME CRUSHING PLANT.

An entirely new plant has been constructed here, the only parts of the old equipment which were utilized being the crusher itself and the shafting and pulleys. The new buildings consist of a commodious power house, a pump house and a covered bin capable of storing about twelve carloads of crushed stone. These are all of substantial frame construction and neatly painted.

The new equipment consists of a 50 H. P. Fairbanks-Morse Type Y Oil engine, a 25 K. V. A. generator and steel dump car running in an inclined track and drawn by a 10 H. P. electric hoist to bring the rock up out of the quarry to the crusher, a ventilating fan, a motor-driven centrifugal pump to keep the quarry free from water, motor driven elevating and conveying belts to elevate the crushed rock and distribute it in the bin, a 1200 gallon steel storage tank for fuel oil and a complete system of electric lights.

This plant has been in operation a little more than a year and at last account was giving perfect satisfaction. The Sergeant in charge states that he can get twice as large an output as with the old plant in its prime and can do this with the same force of men and less expense for fuel.

WAYNESBORO LIME CRUSHING PLANT.

The construction of this plant was decided upon only about three months ago and the weather has been so unfavorable since then that the progress of actual construction has been very slow. An entirely new plant is being built at a location some distance from the old one. The grading for the spur track to the new location has been completed but the continued rains have prevented the track force of the Mobile & Ohio Railroad Company from laying the track. The concrete foundations for the buildings are all in and the building itself is now in process of erection.

It will be a three story frame structure with the machinery on the basement floor, a bin for quarried rock on the second floor and a bin for crushed rock on the third.

The crushers, shafting, pillow blocks and pulleys from the old plant will be utilized and a 50 H. P. Fairbanks-Morse Type Y oil engine has been purchased to drive the machinery. A steel tank for the storage of fuel oil will also be installed.

It is hoped to have the plant completed in 90 days.

TUBERCULOSIS SANATORIUM.

The legislative appropriation of $65,000.00 for the power plant of this institution was based on an estimate which contemplated the location of the power house almost in the center of the grounds, where it would have been convenient to the buildings to be served by it but would have been inaccessible to a service track, and where its presence would have prevented for all time to come the development of the natural beauty of the hospital site by proper landscaping.

Your Supervising Architect immediately decided, with your full concurrence, that the only suitable location for this building was on the low land at the south end of the grounds where it would be entirely out of the picture formed by the main buildings of the institution, and at the same time could be easily reached by a railroad spur so located as not to be at all noticeable or offensive to the most fastidious eye.

The increased outlay for the plant was mainly due to the necessity of constructing an extensive system of tunnels connecting it with the other buildings, but partly also to the installation of equipment of greater capacity and efficiency than had been contemplated in the original estimate.

The entire mechanical equipment is new. Owing to the location of the Institution at a distance from any sort of shop facilities it is necessary that a considerable complement of tools be maintained for the purpose of keeping the various machines and other equipment in serviceable condition. The power house was therefore made sufficiently large to accommodate not only all the boilers and machinery likely to be needed but also a fairly complete machine and forge shop.

The power plant comprizes three 256 H. P. boilers, two Unaflow generating units, one of the 250 K. V. A. capacity and the other of 125 K. V. A., one motor-driven air compressor for pumping water from well to reservoir, and two motor-driven centrifugal pumps for elevating the water to the storage tank, together with the necessary auxiliaries such as feed water heater, feed pumps and vacuum pumps, hot water supply heater, etc.

The provision for water supply comprise one 8" well about 400 feet deep an underground concrete reservoir holding 100,000 gallons, a 50,000 gallon steel storage tank on a steel tower 100 feet high, a complete system of 6" cast iron mains reaching every building on the grounds and supplied with standard fire hydrants wherever needed for fire protection.

A complete system of sanitary sewers has been provided which receives the sewerage from all buildings and discharges it into a modern disposal plant consisting of a two compartment septic tank and three beds for intermittent filtration.

More than a half mile of underground concrete tunnels 5 ft. x 6 ft. in size house the steam and hot water mains and the electric light wires and telephone cables.

A spur track has been built which delivers coal on an elevated concrete trestle from which the cars can be dumped immediately in front of the boilers. In building this track it was necessary to construct an embankment some fifteen feet high across the valley of a small stream and this has been utilized to create a lake or pond of five or six acres extent in the middle of the grounds.

A complete laundry equipment, an ice making and cold storage plant, and a pole line conveying electric current to the farm of the institution, about two miles away, have also been installed.

About three miles of gravelled roadways have been constructed on the grounds, provided wherever necessary with concrete curbs and gutters.

Several things are still needed to round out and complete the development of the general scheme outlined above.

The driveway to the Superintendent's residence should be graded and gravelled and protected at its lower end with concrete curbs and gutters.

The driveways around the power house and laundry should be graded and gravelled, and the ground immediately in the rear of the laundry should be graded.

A concrete pavement should be constructed under the coal trestle.

I had expected to include in this report a recitation of my warnings as to the precarious nature of the water supply here and an urgent recommendation that immediate steps be taken to improve it, but events have already forestalled me. About two weeks ago the single well which provided all the water for the institution fell off very seriously in its production and since then it had required incessant pumping and desperate hoarding of the meager supply to enable the Hospital to continue to function. I was summoned at once and found on my arrival that the Superintendent, Dr. Boswell, was already taking steps to secure water from a magnificent spring about four miles away, a plan which has my hearty endorsement as the most practicable way of providing an ample and reliable supply for all time to come.

UNIVERSITY OF MISSISSIPPI.

At no other institution did the "hit or miss" method of determining the amount of appropriations for mechanical equipment score such a fatal miss as at "Ole Miss". After all there must be something in a name. The Improvement Bond Commission Act set apart $20,000.00 to be spent on this power plant. You spent $112,000.00 and then stopped, not because there was nothing more which needed to be done, but because you felt that you had reached the limit.

Much of this discrepancy was due to failure to understand how much needed to be done, and how much it would cost to do it. But a large part of it arose from happenings which no one could have foreseen but which had to be reckoned with.

When you entered upon your duties the water supply was ample and no trouble was looked for in that direction, but one night the strainer "went bad" in the well which furnished the larger part of the water, sand flowed in and the pumping engine was broken all to pieces. Less than a month later the electric light engines were wrecked, not by one accident but within a few days of each other. Only recently another well has failed and you were forced to drill a new one at once to keep things going.

It is occurrences like these that emphasize the importance of making adequate appropriations for mechanical upkeep and entrusting these funds to some central agency with authority to use them wherever needed. With all the misfortune that befell the mechanical equipment of the University during the past three years the situation would have been desperate had it not been for the funds which you had in reserve to meet just such emergencies.

The greatest single improvement made at this school has been the overhauling and remodeling of the steam heating system. This has involved the construction of nearly 2,000 feet of concrete tunnels and the complete rearrangement of piping both in the power house and in the tunnels. The

old mains were not only insufficient in size to take care of the extra load imposed by the addition of the Chemistry Building and the new dormitories, but they were found to be so rusted out that most of them had to be replaced with new material.

An extension of the boiler room has been built and a new 150 H. P. boiler installed in it. Shaking grates have been installed under the three old boilers with marked improvement in their efficiency.

A new generating unit of 125 K. V. A. capacity has been installed and is now in satisfactory operation.

As a further protection against possible breakdowns, a connection has been made with the plant of the City of Oxford, and a number of transformers have been so arranged that in case of emergency sufficient current can be obtained from the City plant to enable all departments to function with full efficiency.

Two new wells have been drilled both of which are provided with deep well pumping engines driven by electric motors. One of these pumps was already in reserve in the well which failed and was rebuilt and transferred to the new well. The other is a new double-acting pumping engine purchased by you and according to Mr. Furr, the engineer, it delivers twice as much water as the old one and uses less current.

The pole lines conveying electric current to the various buildings have been overhauled and wherever possible have been removed to the rear of the buildings, greatly improving the appearance of the central portion of the campus.

In spite of the fact that you have expended more than five times as much on this plant as the legislature specifically appropriated there are still a number of things which should be attended to.

Another 125 K. V. A. generating unit should be installed. The old machinery is too small and should be torn down and replaced by a new and larger one located at the south end of the boiler room.

The coal spur should be relocated so as to run along the west side of the boiler room and should end in an elevated concrete trestle so that coal could be dumped directly in front of the boilers, and the space under this trestle should be paved with concrete.

A neat but impressive building should be provided to house the pumping machinery at the wells. The only protection now afforded this rather expensive outfit is a rough and unsightly board shed nailed to the legs of the well derricks.

All overhead poles and wires should be removed from the inner circle of the campus being replaced where necessary by underground parkway cables.

The sewer from the Boys' new Dormitories should be extended northward to a junction with the main sewer outfall.

The primary object of this report has been to assist you in rendering an account of your stewardship to the people of Mississippi by recounting as briefly as possible the things you have been able to achieve with the funds placed in your hands for the rehabilitation and improvement of the mechanical equipment of their public institutions.

A secondary object has been to acquaint the legislature through you with some of the things which still remain to be done, because lack of funds prevented you from accomplishing all you would have been glad to undertake.

In closing I beg to be permitted to express my appreciation of the uniform kindness and courtesy which I have experienced in all my dealings with your Commission both individually and collectively, and the pleasure which has been mine in seconding to the best of my ability your earnest and singleminded efforts completely to fullfill the trust that had been committed to your hands.

Respectfully submitted,

HAMILTON JOHNSON, M. E.

REPORT OF THE ASSISTANT SECRETARY AND PURCHASING AGENT

TO THE MISSISSIPPI STATE IMPROVEMENT BOND COMMISSION:

Gentlemen:

I have the honor to submit herewith a final report to you covering the full period of my service as your Assistant Secretary and Purchasing Agent. On December 31, 1921, I submitted report covering my conduct of the affairs which had been entrusted to me up to that time. The financial exhibits and schedules contained in this my final report embrace all transactions during the entire period extending from your organization in 1920 to January 1, 1924.

In order that this report may be clear to you, I think it proper that I give you, as heretofore, a brief explanation of the various exhibits and schedules which are to follow. Taken in the order in which they appear, these exhibits and schedules are as follows:

Exhibit A—"Receipts and Disbursements."

Schedules 1 to 22, inclusive (explanation of Exhibit "A")—"Expenditures by institutions, buildings, etc."

Exhibit B—"Statement of Obligations."

Exhibit C—"Analysis of Architect's Fees Account."

Exhibit D—"Statement of Bond Sales."

Exhibit A is a condensed statement of all funds received and disbursed. By reference to explanatory schedules under this exhibit, you will be able to determine without difficulty the origin of the figures contained in this exhibit. This condensed statement does not show in detail the expenditures as the same apply to the various funds at your disposal, but included in this exhibit will be found a schedule under the caption "Classification of funds on hand and in bank", which shows the funds remaining unexpended. By deducting the available balance from the receipts through the various appropriations the amount expended can be readily determined. This information is, of course, given in the explanatory schedules immediately following this exhibit.

Exhibit B. is a statement showing total obligations, total amounts disbursed in payment of said obligations and the total unpaid obligations as of December 31, 1923. You will note that I have shown the obligations assumed as the same apply to the various appropriations. The payments applied, however, are shown as the same pertain to all appropriations. By referring to letter addressed to you by Mr. Lewis E. Crook, Certified Public Accountant, pertaining to the final audit of your records, which immediately follows my report, you will find the amounts of unpaid obligations as the same apply to the various appropriations. It will be seen that sufficient funds are in hand for liquidating all outstanding obligations and it is possible that after all work has been completed there may be a balance to revert to the State Treasury.

Exhibit C is a complete analysis of the Architect's fees account. I draw your special attention to the analysis of his earnings on the basis of his original contract dated July 7, 1920. It will be noted that the total amount earned in accordance with the Architect's contract amounted to $204,673.52. Under the terms of the contract the maximum fee to be paid was fixed at $200,000.00.

You will note that at practically every institution expenditures were made either in the form of allotments to the institutions for disbursement by themselves or for purposes that did not require the services of the Architect. The amounts of such expenditures have been deducted from the total cost of work at each institution and the Architect's fees have been computed on only expenditures for work which required the Architect's services. It will also be noted that the sum of $189,000.00 has been paid the Architect and an unpaid balance remains in the sum of $11,000.00.

With reference to the application of the fees earned by the Architect, I should like to call your attention to the fact that I have not seen fit to apply them to the accounts of the various institutions. Ordinarily, this might be done. However, the particular nature of the contract with the Architect rendered it, in my opinion, inadvisable to undertake such a distribution. This contract, as you know, carried with it all expense incident to the work from an architectural and engineering standpoint. It also carried all cost of superivision and various other items of expense that ordinarily are not included in the Architect's contract. So miscellaneous, therefore, were the provisions involved that it would not be possible to distribute the fees.

Exhibit D is a statement which I have drawn up for your ready information as well as for future reference. This statement gives a detailed account of the bonds sold by you under the provisions of Chapter 112, Laws of 1920. I call your special attention to the recapitulation shown at the end of this exhibit. This recapitulation shows the annual maturity of the bonds sold.

As you are aware, some work at a few of the institutions remains unfinished. In as much as the cost to complete such work will consist principally of labor, it has not been possible to include such cost in my statement of outstanding obligations. Additional expenditures, therefore, will reduce the apparent balances which remain after the liquidation of outstanding obligations at this time. As stated above, however, it is very probable that after these additional expenditures are made a balance will remain for payment into the State Treasury. As provided in resolution adopted by you, the Committee upon which you imposed the duty of completing your work, will submit in due time a complete report which will embody all activities since January 1, 1924.

In conclusion I desire to take this occasion to express to you my sincere appreciation of the opportunity to have served you, and to thank you individually and collectively for your kind indulgence and consideration at all times. My duties have been heavy and responsibilities great. I have served you to the very best of my ability, and it is indeed gratifying to feel that my efforts have not been in vain.

Respectfully submitted,

JOHN H. ROWAN,
ASS'T SECRETARY AND PURCHASING AGT.

EXHIBIT "A"

RECEIPTS & DISBURSEMENTS

August 1. 1920 to December 31. 1923.

RECEIPTS

From Auditor of Public Accounts:		
Chapter 78, Laws of 1920	$4,711,000.00	
Chapter 112, Laws of 1920	6,649.44	
Chapter 24, Laws of 1920	34,500.00*	
Chapter 37, Laws of 1920	17,500.00*	
Chapter 40, Laws of 1920	14,500.00*	
Chapter 42, Laws of 1920	6,000.00*	
Chapter 33, Laws of 1922	2,274.30	
Chapter 45, Laws of 1922	60,000.00	
Chapter 88, Laws of 1922	125,000.00	
Chapter 90, Laws of 1922	893.04	
Chapter 115, Laws of 1922	3,351.90	
From Sale of Old Equipment:		
State Insane Hospital—Jackson	1,300.00	
Miss. State College for Women	1,671.28	
University of Mississippi	117.25	
From Federal Funds Through Insane Hospital Meridian	5,000.00	$4,989,757.21

DISBURSEMENTS

General		
Expense in issuance of bonds	$ 7,542.48	
Expense in issuance of Notes	3,351.90	
General expenses of Commission	58,716.51	
Architect's Fees	189,000.00	
Refunds and claims due	3,263.78	$261,874.67

Buildings, Improvements, Equipment & Repairs.

Alcorn A. & M. College	$ 140,009.01
Miss. A. & M. College	1,020,426.33
Beauvoir—Old Soldiers' Home	18,109.34
Institute for the Blind	2,429.62
New Capitol Building	24,916.49
Old Capitol Building	10,039.53
State Charity Hospital—Jackson	23,786.97
So. Miss. Charity Hospital—Laurel	105,490.38
State Charity Hospital—Natchez	6,000.00
State Charity Hospital—Vicksburg	13,875.61
Deaf and Dumb Institute	16,123.19
Governor's Mansion	6,978.48
Industrial Training School	330,868.80
State Insane Hospital—Jackson	256,937.89
E. Miss. Insane Hospital—Meridian	204,027.94
Mississippi Normal College	277,835.48

Buildings, Improvements, Equipment & Repairs—Continued

Miss. State College for Women	507,783.86			
Miss. State Penitentiary	55,851.73			
Miss. Tuberculosis Sanatorium	915,748.79			
University of Mississippi	728,247.61	$4,665,487.05	$4,927,361.72	$62,395.49
CASH ON HAND (Warrant Payable to Architect)			$ 108.30	
BALANCE IN BANK			62,287.19	$62,395.49

CLASSIFICATION OF FUNDS ON HAND AND IN BANK

Appropriation under Chapter 40, Laws 1920	$ 624.39	
Appropriation under Chapter 78, Laws 1920	30,429.96	
Appropriation under Chapter 33, Laws 1922	108.30	
Appropriation under Chapter 45, Laws 1922	2,995.53	
Appropriation under Chapter 88, Laws 1922	28,237.31	$62,395.49

*These items were received indirectly from the Auditor of Public Accounts; requisitions having been made by the institutions to which the appropriations were made and the warrants turned over to us. The funds thus received were treated as refunds to funds derived from bond sales.

SCHEDULE 1.

ACCOUNTS PAYABLE AND PAY ROLLS

August 1, 1920 to December 31, 1923:

Accounts allowed for payment	$3,690,426.75
Payments to apply	3,690,426.75

SCHEDULE 2.

AUDITOR OF PUBLIC ACCOUNTS

August 1, 1920 to December 31, 1923:

Warrants Drawn:

Appropriation under Chap. 78, Laws of 1920	$4,711,000.00	
Appropriation under Chap. 112, Laws of 1920	6,665.34	
Appropriation under Chap. 33, Laws of 1920	2,274.30	
Appropriation under Chap. 45, Laws of 1920	60,000.00	
Appropriation under Chap. 88, Laws of 1920	125,000.00	
Appropriation under Chap. 90, Laws of 1920	893.04	
Appropriation under Chap. 115, Laws of 1920	3,351.90	$4,909,184.58
Less Auditor's Warrant No. 537 (appropriation Chap. 112, Laws of 1920)		15.90
		$4,909,168.68

SCHEDULE 3.

MERCHANTS BANK & TRUST COMPANY CONTINGENT FUND.

August 1, 1920 to December 31, 1923:

Total deposits	$1,279,573.39
Total withdrawals	1,217,286.20
Balance in bank December 31, 1923	$ 62,287.19

SCHEDULE 4.

EXPENSE IN ISSUANCE AND SALE OF BONDS

August 1, 1920 to December 31, 1923:

Advertising, Printing and other expense:

Applied to Chap. 112, Laws of 1920	$6,649.44	
Applied to Chap. 90, Laws of 1922	893.04	$7,542.48

SCHEDULE 5.

EXPENSE IN ISSUANCE AND SALE OF SHORT TERM NOTES

January 1, 1922 to December 31, 1923:

Advertising, Printing and other expense, Chap. 115, Laws 1922	$3,351.90

SCHEDULE 6.

STOCK ACCOUNT

August 1, 1920 to December 31, 1923:

Materials, etc., placed in stock	$44,457.94
Materials distributed to buildings and Institutions, adjustments etc	44,457.94

SCHEDULE 7.

STATE BOARD OF HEALTH

August 1, 1920 to December 31, 1923:

Funds advanced in construction of Serum Culture Building	$4,597.66
Refunds from Board of Health, from materials returned, etc.	4,597.66

SCHEDULE 8.

BILLS PAYABLE

Temporary loan from Merchants Bank & Trust Company	$5,000.00
Payment of loan	5,000.00

SCHEDULE 9.

INTEREST ACCOUNT

Interest on temporary loan from Merchants Bank & Trust Co.	$ 20.23
Transferred to General expense account	20.23

SCHEDULE 10

I. C. GARBER CONTRACT

Payments for labor, material & Commission, per agreement		$261,083.89
Refunds, corrections in entries, etc.,	$ 2,780.74	
Transferred to Miss. A. & M. College account	258,303.15	261,083.89

SCHEDULE 11.

EQUIPMENT ACCOUNT

Equipment purchased for repair work	$ 675.07
Prorated to buildings & Institutions	675.07

SCHEDULE 12.

ACCOUNTS RECEIVABLE

Refunds due and items in adjustment	$ 3,263.78

SCHEDULE 13.

GENERAL EXPENSES

August 1, 1920 to December 31, 1923:

Architect's Fees		$189.000.00	
Expenses & per diem of Commission	$11,608.46		
Office Salaries	20,974.47		
Stationery & Printing	2,535.29		
Office Supplies	1,372.63		
Office Equipment	2,922.25		
Telephone & Telegrams	2,634.57		
Traveling expenses of employes	1,133.52		
Postage & Box Rent	976.71		
Advertising	4,627.96		
Bonds, Insurance, etc.	1,482.35		
Miscellaneous (not included above)	8,448.30	58,716.51	$247,716.51

SCHEDULE 14.

ALCORN AGRICULTURAL & MECHANICAL COLLEGE

August 1, 1920 to December 31, 1923:

Buildings, equipment & Repairs (Chap. 78, Laws 1920)	$139,700.37	
Repairs and replacements (Chap. 88, Laws 1922)	308.64	$140,009.01

SCHEDULE 15.

MISSISSIPPI AGRICULTURAL & MECHANICAL COLLEGE

August 1, 1920 to December 31, 1923:

Buildings, equip. & repairs (Chap. 78, Laws 1920)	$1,013,808.81	
Repairs and replacements (Chap. 88, Laws 1922)	6,617.52	$1,020,426.33

SCHEDULE 16.

BEAUVOIR—OLD SOLDIERS' HOME

August 1, 1920 to December 31, 1923:

Repairs and replacements (Chap. 37, Laws 1920)	$ 17,500.00	
Repairs and replacements (Chap. 78, Laws 1920)	609.34	$ 18,109.34

SCHEDULE 17.

INSTITUTION FOR THE BLIND

January 1, 1922 to December 31, 1923:

Repairs and replacements (Chap. 88, Laws 1922)	$ 2,429.62

SCHEDULE 18.

NEW CAPITOL BUILDING

August 1, 1920 to December 31, 1923:

Repairs, equip. & replacements (Chap. 78, Laws 1920)	$ 24,905.46	
Repairs, equip. & replacements (Chap. 88, Laws 1922)	11.03	$ 24,916.49

SCHEDULE 19.

OLD CAPITOL BUILDING

August 1, 1920 to December 31, 1923:

Repairs & Replacements (Chap. 78, Laws 1920)	$ 7,227.47	
Repairs & Replacements (Chap. 88, Laws 1922)	646.06	
Removal Jeff Davis Statute (Chap. 33, Laws 1922)	2,166.00	$ 10,039.53

SCHEDULE 20.

STATE CHARITY HOSPITAL—Jackson

August 1, 1920 to December 31, 1923:

Repairs and equipment (Chap. 78, Laws 1920)	$ 10,186.33	
Repairs and equipment (Chap. 88, Laws 1922)	13,600.64	$ 23,786.97

SCHEDULE 21.

SOUTH MISSISSIPPI CHARITY HOSPITAL—Laurel

August 1, 1920 to December 31, 1923:

Buildings, Repairs & Equip. (Chap. 78, Laws 1920)	$104,740.38	
Repairs and replacements (Chap. 88, Laws 1922)	750.00	$105,490.38

SCHEDULE 22.

STATE CHARITY HOSPITAL—Natchez

August 1, 1920 to December 31, 1923:

Repairs and replacements (Chap. 42, Laws 1920)	$ 6,000.00

SCHEDULE 23.

STATE CHARITY HOSPITAL—Vicksburg

August 1, 1920 to December 31, 1923:

Repairs, Equipment & Replacements (Chap. 40, Laws 1920)	$ 13,875.61

SCHEDULE 24.

DEAF AND DUMB INSTITUTE

August 1, 1920 to December 31, 1923:

Repairs, equip. & replacements (Chap. 78, Laws 1920)	$ 15,373.19	
Repairs, equip. & replacements (Chap. 88, Laws 1922)	750.00	$ 16,123.19

SCHEDULE 25.

GOVERNOR'S MANSION

August 1, 1920 to December 31, 1923:

Repairs & Replacements (Chap. 78, Laws 1920)	$ 6,959.07	
Repairs & Replacements (Chap. 88, Laws 1922)	19.41	$ 6,978.48

SCHEDULE 26.

INDUSTRIAL TRAINING SCHOOL

August 1, 1920 to December 31, 1923:

Buildings, Repairs, Equip, etc. (Chap. 78, Laws 1920)	$330,118.80	
Repairs & Replacements (Chap. 88, Laws 1922)	750.00	$330,868.80

SCHEDULE 27.

STATE INSANE HOSPITAL—Jackson

August 1, 1920 to December 31, 1923:

Repairs and Equipment (Chap. 24, Laws 1920)	$ 34,500.00	
Bldgs., Repairs, Equip., etc., (Chap. 78, Laws 1920)	221,137.89	
Bldgs., Reprs., Equip., etc., (Proceeds from old Equip	1,300.00	$256,937.89

SCHEDULE 28.

EAST MISSISSIPPI INSANE HOSPITAL—Meridian

August 1, 1920 to December 31, 1923:

Reprs., Replacements, Equip., etc. (Chap. 78, Laws '20)	$129,924.72	
Reprs., Replacements, Equip., etc. (Chap. 88, Laws '22)	12,098.75	
Building for Ex-Soldiers (Chap. 45, Laws 1922)	57,004.47	
Building for Ex-Soldiers (Government Funds)	5,000.00	$204,027.94

SCHEDULE 29.

MISSISSIPPI NORMAL COLLEGE

August 1, 1920 to December 31, 1923:

Buildings, Equip., Repairs, etc. (Chap. 78, Laws 1920)	$270,585.48	
Repairs & Replacements (Chap. 88, Laws 1922)	7,250.00	$277,835.48

SCHEDULE 30.

MISSISSIPPI STATE COLLEGE FOR WOMEN

August 1, 1920 to December 31, 1923:

Buildings, Equip., Repairs, etc. (Chap. 78, Laws 1920)	$463,229.34	
Repairs, & Replacements (Chap. 88, Laws 1922)	42,883.24	
Repairs, Replacements (Proceeds from old Equip.)	1,671.28	$507,783.86

SCHEDULE 31.

MISSISSIPPI STATE PENITENTIARY

August 1, 1920 to December 31, 1923:

Buildings, Equipment, etc., (Chap. 78, Laws 1920)	$ 55,851.73

SCHEDULE 32.

MISSISSIPPI TUBERCULOSIS SANATORIUM

August 1, 1920 to December 31, 1923:

Buildings, Equipment, etc., (Chap. 78, Laws 1920)	$915,748.79

SCHEDULE 33.

UNIVERSITY OF MISSISSIPPI

August 1, 1920 to December 31, 1923:

Buildings, Equip., Repairs, etc. (Chap. 78, Laws 1920)	$719,482.58	
Repairs and Replacements (Chap. 88, Laws 1922)	8,647.78	
Repairs and Replacements (Proceeds from old equip.)	117.25	$728,247.61

EXHIBIT "B"

STATEMENT SHOWING TOTAL OBLIGATIONS, AS THE SAME APPLY TO THE VARIOUS BUILDINGS AND INSTITUTIONS AND THE ITEMS OF EXPENSE INCIDENT TO CARRYING ON THE WORK TOTAL AMOUNT DISBURSED IN PAYMENT OF SAID OBLIGATIONS AND THE TOTAL UNPAID OBLIGATIONS AS OF DECEMBER 31, 1923.

		Total obligations.	Payments applied.	Unpaid obligations.
Alcorn A. & M. College:				
Buildings, Equipment & Repairs (Chap. 78, 1920)	$ 139,700.37			
Repairs & Replacements (Chap. 88 1922)	7,717.61	$ 147,417.98	$ 140,009.01	$ 7,408.97
Mississippi A. & M. College:				
Buildings, Equipment & Repairs (Chap. 78, 1920)	$1,014,630.28			
Repairs & Replacements (Chap. 88, 1922)	6,617,52	$1,021,247.80	$1,020,426.33	$ 821.47
Beauvoir—Old Soldiers' Home:				
Repair & Replacements (Chap. 37, 1920)	$ 17,500.00			
Repairs & Replacements (Chap. 78, 1922)	609.34	$ 18,109.34	$ 18,109.34	.....
Institution for the Blind:				
Repairs & Replacements (Chap. 88, 1922)		$ 2,429.62	$ 2,429.62	.....
New Capitol Building:				
Repairs, Replacements & Equipment (Chap. 78, 1920)	$ 24,905.46			
Repairs, Replacements & Equipment (Chap. 88, 1922)	11.03	$ 24,916.49	$ 24,916.49	.....
Old Capitol Building:				
Repairs & Replacements (Chap. 78, 1920)	$ 7,227.47			
Repairs & Replacements (Chap. 88. 1922)	646.06			
Removal Jeff Davis Statute (Chap. 33. 1922)	2,166.00	$ 10,039.53	$ 10,039.53	.....

State Charity Hospital—Jackson:				
Repairs & Equipment (Chap. 78, 1920)	$ 10,186.33			
Repairs & Equipment (Chap. 88, 1922)	13,600.64	$ 23,786.97	$ 23,786.97	.....
South Mississippi Charity Hospital—Laurel:				
Buildings, Repairs & Equipment (Chap. 78, 1920)	$ 104,740.38			
Repairs & Replacements (Chap. 88, 1920)	750.00	$ 105,490.38	$ 105,490.38	.....
State Charity Hospital—Natchez:				
Repairs & Replacements (Chap. 42, 1920)		$ 6,000.00	$ 6,000.00	.....
State Charity Hospital—Vicksburg:				
Repairs, Equipment & Replacements (Chap. 40, 1920)		$ 13,875.61	$ 13,875.61	.....
Deaf and Dumb Institute:				
Repairs, Equipment & Replacements (Chap. 78, 1920)	$ 15,373.19			
Repairs, Equipment & Replacements (Chap. 88, 1922)	750.00	$ 16,123.19	$ 16,123.19	.....
Governor's Mansion:				
Repairs & Replacements (Chap. 78, 1920)	$ 6,959.07			
Repairs, & Replacements (Chap. 88, 1922)	19.41	$ 6,978.48	$ 6,978.48	.....
Industrial Training School:				
Buildings, Repairs, Equipment, etc. (Chap. 78, 1920)	$ 330,118.80			
Repairs & Replacements (Chap. 88, 1922)	750.00	$ 330,868.80	$ 330,868.80	.....
State Insane Hospital—Jackson:				
Repairs & Equipment (Chap. 24, 1920)	$ 34,500.00			
Buildings, Repairs, Equipment etc. (Chap. 78, 1920)	221,137.89			
Buildings, Repairs, Equipment, etc. (miscellaneous)	1,300.00	$ 256,937.89	$ 256,937.89	.....

East Mississippi Insane Hospital—Meridian:				
Repairs, Replacements, etc. (Chap. 78, 1920)	$ 129,924.72			
Repairs, Replacements, Equipment, etc., (Chap. 88, 1922)	12,098.75			
Building for ex-soldiers (Chap. 45, 1923)	64,954.12	$ 206,977.59	$ 204,027.94	$ 2,949.65
Mississippi Normal College:				
Buildings, Equipment, Repairs etc. (Chap. 78, 1920)	$ 270,585.48			
Repairs & Replacements (Chap. 88, 1922)	7,250.00	$ 277,835.48	$ 277,835.48	.....
Mississippi State College for Women:				
Buildings, Equipment, Repairs, etc. (Chap. 78, Laws 1920)	$ 463,229.34			
Repairs & Replacements (Chap. 88, 1922)	46,732.24			
Repairs & Replacements (Miscellaneous)	1,671.28	$ 511,632.86	$ 507,783.86	$ 3,849.00
Mississippi State Penitentiary:				
Buildings, Equipment, etc., (Chap. 78, 1920)		$ 60,960.92	$ 55,851.73	$ 5,109.19
Mississippi Tuberculosis Sanatorium:				
Buildings, Equipment, etc., (Chap. 78, 1920)		$ 921,399.18	$ 915,748.79	$ 5,650.39
University of Mississippi:				
Buildings, equipment, repairs etc. (Chap. 78, 1920)	$ 719,482.58			
Repairs & Replacements (Chap. 88, 1922)	8,937.88			
Repairs & Replacements (Miscellaneous)	117.25	$ 728,537.71	$ 728,247.61	$ 290.10
		$4,691,565.82	$4,665,487.05	$26,078.77
Miscellaneous:				
Architect's Fees (original contract)		$ 200 000.00	$ 189,000.00	$11,000.00
Architect's Fees due (Chap. 33, Laws, 1922)		108.30	.....	108.30
Architect's Fees due (Chap. 88, Laws 1922)		385.88	.....	385.88
†Expense of Commission		58,716.51	58,716.51	.....
*Refunds and claims due		3,263.78	3,263.78	.....
		$4,954,040.29	$4,916,467.34	$37,572.95

† I estimate the balance of the Commission's expenses to be approximately $2,750.00 This may be considered as an outstanding obligation. I have not included it for the reason that this Exhibit is based on actual obligations only.

*With the exception of approximately $850.00, these refunds and claims will be collected in full.

EXHIBIT "C"

ANALYSIS OF ARCHITECT'S FEES ACCOUNT

BASED ON CONTRACT DATED JULY 7, 1920:

(Applying on 1920 Funds)

Alcorn A. & M. College:		
Total cost of work	$ 139,700.37	
Less non-fee items	4,700.00	$ 135,000.37
Mississippi A. & M. College:		
Total cost of work	$1,014,630.28	
Less non-fee items	8,565.51	$1,006,064.77
Beauvoir—Old Soldiers' Home:		
Total cost of work	$ 18,109.34	
Less non-fee items	3,543.62	$ 14,565.72
New Capitol Building:		
Total cost of work		$ 24,905.46
Old Capitol Building:		
Total cost of work		$ 7,227.47
Charity Hospital—Jackson:		
Total cost of work	$ 10,186.33	
Less non-fee items	500.00	$ 9,686.33
Charity Hospital—Laurel:		
Total cost of work	$ 104,740.38	
Less non-fee items	3,479.85	$ 101,260.53
Charity Hospital—Vicksburg:		
Total cost of work		$ 13,875.61
Deaf and Dumb Institute:		
Total cost of work	$ 15,373.19	
Less non-fee items	1,000.00	$ 14,373.19
Governor's Mansion:		
Total cost of work		$ 6,959.07
Industrial Training School:		
Total cost of work	$ 330.118.80	
Less non-fee items	10,076.31	$ 320,042.49
Insane Hospital—Jackson:		
Total cost of work		$ 256,937.89
Insane Hospital—Meridian:		
Total cost of work	$ 129,924.72	
Less non-fee items	5,500.00	$ 124,424.72
Mississippi Normal College:		
Total cost of work	$ 270,585.48	
Less non-fee items	9,000.00	$ 261,585.48

EXHIBIT "C"—Continued

Mississippi State College for Women:		
Total cost of work	$ 464,900.62	
Less non-fee items	28,985.00	$ 425,915.62
Mississippi State Penitentiary:		
Total cost of work		$ 60,960.92
Mississippi Tuberculosis Sanatorium:		
Total cost of work	$ 921,399.18	
Less non-fee items	102.46	$ 921,296.72
University of Mississippi:		
Total cost of work	$ 719,599.83	
Less non-fee items	28,701.14	$ 690,898.69
Net total cost of work completed		$4,405,981.05
Total fees on above at basic rate of 4½%		198,269.15

EXTRA ITEMS (Representing work for which plans and specifications were prepared but work not carried out):

Alcorn A. & M. College:			
Administration Building (First Draft)	$ 18,000.00		
Administration Building (Second Draft)	10,000.00		
Mississippi A. & M. College:			
Test Barn	$ 15,000.00		
Industrial Training School:			
Changing Girls' Cottage	$ 6,000.00		
Tuberculosis Sanatorium:			
Negro Infirmary	$ 188,099.00		
	$ 237,199.00		
Fees on above on basis of 60% of basic rate or 2.7%		$6,404.37	$204,673.52
Maximum fee allowed Architect as per Contract			200,000.00
Amount paid to 12-31-23			189,000.00
Unpaid Balance			$11,000.00

Based on Special Contract:
(Applying on 1922 Funds)
Chapter 33, Laws of 1922:
(Removal of Jefferson Davis Statue)

Total cost of work	$2,166.00	
Earned fees at 5% agreed commission		$108.30

EXHIBIT "C"—Continued

Chapter 45, Laws of 1922:

(Erection Building for Ex-Soldiers'—E. Miss. Insane Hospital):

Total cost of work	$64,954.12		
Less non-fee items	3,093.05		
	$61,861.07		
Earned fees at 5% agreed commission		$3,039.05	
Less payments to apply to 12-31-23		1,594.59	$1,498.46

Chapter 88, Laws of 1922:

(Repairs & Equipment for Institutions and Buildings):

Alcorn A. & M. College:

Total cost of work	$ 7,717.61	
Less non-fee items	250.00	$ 7,467.61

Mississippi A. & M. College:

Total cost of work	$ 6,617.51	
Less non-fee items	553.21	$ 6,064.30

Blind Institute:

Total cost of work	$ 2,429.62	
Less non-fee items	353.99	$ 2,075.63

New Capitol Building:

Total cost of work	$ 11.03	
Less non-fee items	53	$ 10.50

Old Capitol Building:

Total cost of work	$ 646.06	
Less non-fee items	30.76	$ 615.30

Charity Hospital—Jackson:

Total cost of work	$13,600.64	
Less non-fee items	3,016.70	$10,583.94

Charity Hospital—Laurel:

Total cost of work	$ 750.00
Less non-fee items	750.00

Deaf and Dumb Institute:

Total cost of work	$ 750.00
Less non-fee items	750.00

EXHIBIT "C"—Continued

Governor's Mansion:		
Total cost of work	$ 19.41	
Less non-fee items	.91	$ 18.50
Industrial Training School:		
Total cost of work	$ 750.00	
Less non-fee items	750.00	
Insane Hospital—Meridian:		
Total cost of work	$12,098.75	
Less non-fee items	3,175.48	$ 8,923.27
Mississippi Normal College:		
Total cost of work	$ 7,250.00	
Less non-fee items	7,250.00	
Mississippi State College for Women:		
Total cost of work	$46,732.24	
Less non fee items	2,701.54	$44,030.70
University of Mississippi:		
Total cost of work	$ 8,937.88	
Less non-fee items	2,901.80	$ 6,036.08

Total cost of work subject to fees	$85,825.83	
Earned fees at 5% agreed commission		$ 4,291.29
Less payments to apply to 12-31-23		3,905.41
Unpaid balance		$ 385.88

RECAPITULATION

Earned Fees Due—December 31, 1923:

Original Contract—Dated July 7, 1920	$11,000.00
Special Contract, Chap. 33, Laws of 1922	108.30
Special Contract, Chap. 45, Laws of 1922	1,498.46
Special Contract, Chap. 88, Laws of 1922	385.88
Balance earned fees due Architect 12-31-23	$12,992.64

EXHIBIT "D"

SHOWING THE TOTAL AMOUNT OF BONDS ISSUED AND SOLD, NAMES OF PURCHASERS, DATE OF BONDS, RATE OF INTEREST BONDS BEAR, AND DATE UPON WHICH BONDS MATURE

Series A ..... $ 250,000.00

Sold to New York Life Insurance Co.,
New York, N. Y.

Dated June 1, 1920.
Rate of interest—5½%, payable semi-annually.
Purchase price—Par and accrued interest.
Dates of Maturity:

June 1st, 1922	$ 20,000.00
June 1st, annually $10,000.00 for 23 years	230,000.00
	$ 250,000.00

Series B ..... $ 250,000.00

Sold to Metropolitan Life Insurance Co.,
New York, N. Y.

Dated September 1, 1920.
Rate of interest—5½%, payable semi-annually.
Purchase price—Par and accrued interest.
Dates of Maturity:

September 1st, 1922	$ 20,000.00
September 1st, annually $10,000.00 for 23 years	230,000.00
	$ 250,000.00

Series C and D ($250,000.00 each) ..... $ 500,000.00

Sold to Merchants Bank & Trust Company,
Jackson, Miss.

Dated November 1, 1920.
Rate of interest—5½%, payable semi-annually.
Purchase price—Par and accrued interest.
Dates of Maturity:

November 1st, 1922	$ 40,000.00
September 1st, annually $20,000.00 for 23 years	460,000.00
	$ 500,000.00

EXHIBIT "D"—Continued

Series E and F ($250,000.00 each) ..... $ 500,000.00

Sold to R. M. Grant & Company,
Chicago, Ill.

Dated March 1, 1921.
Rate of interest—5½%, payable semi-annually.
Purchase price—Par and acc'd interest plus $2,750.00 prem.
Dates of Maturity:

March 1st, 1923	$ 40,000.00
March 1st, annually $20,000.00 for 23 years	460,000.00
	$ 500,000.00

Series G and H ($250,000.00 each) ..... $ 500,000.00

Sold to New York Life Insurance Co.,
New York, N. Y.

Dated July 1, 1921.
Rate of interest—5½%, payable semi-annually.
Purchase price—Par and accrued interest.
Dates of Maturity:

July 1st, 1923	$ 40,000.00
July 1st, annually $20,000.00 for 23 years	460,000.00
	$ 500,000.00

Series I ..... $ 250,000.00

Sold to Prudential Life Insurance Company,
Providence, R. I.

Dated July 1, 1921.
Rate of interest—5½%, payable semi-annually.
Purchase price—Par and accrued interest.
Dates of Maturity:

July 1st, 1923	$ 20,000.00
July 1st, annually $10,000.00 for 23 years	230,000.00
	$ 250,000.00

Series J ..... $ 250,000.00

Sold to Metropolitan Life Insurance Co.,
New York, N. Y.

Dated July 1, 1921.
Rate of interest—5½%, payable semi-annually.
Purchase price—Par and accrued interest.
Dates of Maturity:

July 1st, 1923	$ 20,000.00
July 1st, annually $10,000.00 for 23 years	230,000.00
	$ 250,000.00

EXHIBIT "D"—Continued

Series K, L, M, N, O, and P ($250,000.00 each) $1,500,000.00

Sold to I. B. Tigrett & Co., Jackson, Tenn. and
W. A. Harriman & Co., New York, N. Y.
Dated January 1, 1922.
Rate of interest—4¾%, payable semi-annually.
Purchase price—Par and accr'd int., plus $8,500.00 premium
Dates of Maturity:

January 1st, 1924	$ 120,000.00
January 1st, annually $60,000.00 for 23 years	1,380,000.00
	$1,500,000.00

Series Q and R. ($250,000.00 each) Series S ($211,000.00) ..... $ 711,000.00

Sold to Jackson State National Bank, Jackson Miss, and
Hibernia Securities Co., New Orleans, La.
Dated August 1, 1922.
Rate of interest—4½%, payable semi-annually.
Purchase price—Par and accrued interest.
Dates of Maturity:

August 1st, 1924	$ 60,000.00
August 1st, annually $30,000.00 for 19 years	570,000.00
August 1st, 1924	21,000.00
August 1st, annually $20,000.00 for 3 years	60,000.00
	$ 711,000.00

TOTAL BONDS ISSUED AND SOLD $4,711,000.00

RECAPITULATION SHOWING ANNUAL MATURITY OF BONDS:

Amount of Bonds maturing during the year 1922	$ 80,000.00
Amount of Bonds maturing during the year 1923	160,000.00
Amount of Bonds maturing during the year 1924	280,000.00
Amount of Bonds maturing during the year 1925	190,000.00
Amount of Bonds maturing during the year 1926	190,000.00
Amount of Bonds maturing during the year 1927	190,000.00
Amount of Bonds maturing during the year 1928	190,000.00
Amount of Bonds maturing during the year 1929	190,000.00
Amount of Bonds maturing during the year 1930	190,000.00
Amount of Bonds maturing during the year 1931	190,000.00
Amount of Bonds maturing during the year 1932	190,000.00
Amount of Bonds maturing during the year 1933	190,000.00
Amount of Bonds maturing during the year 1934	190,000.00
Amount of Bonds maturing during the year 1935	190,000.00
Amount of Bonds maturing during the year 1936	190,000.00
Amount of Bonds maturing during the year 1937	190,000.00
Amount of Bonds maturing during the year 1938	190,000.00
Amount of Bonds maturing during the year 1939	190,000.00
Amount of Bonds maturing during the year 1940	190,000.00
Amount of Bonds maturing during the year 1941	190,000.00
Amount of Bonds maturing during the year 1942	190,000.00
Amount of Bonds maturing during the year 1943	190,000.00
Amount of Bonds maturing during the year 1944	181,000.00
Amount of Bonds maturing during the year 1945	180,000.00
Amount of Bonds maturing during the year 1946	140,000.00
Amount of Bonds maturing during the year 1947	80,000.00
Total	$4,711,000.00

REPORT OF CERTIFIED PUBLIC ACCOUNTANT

January 26, 1924.

MISSISSIPPI STATE IMPROVEMENT BOND COMMISSION,

Jackson, Mississippi.

Gentlemen:

I have made a thorough and careful audit of the records, accounts and vouchers of the State Improvement Bond Commission for the period beginning with the organization of the Commission in the year 1920 and ending December 31, 1923.

All vouchers for expenditures, including payments on contracts pay rolls, purchases of material, etc., have been carefully checked and scrutinized, and I find same correct and propery supported.

As the result of my audit, I have set out on Page 4 of this report a complete exhibit of all appropriations, receipts and expenditures for the period under review. As work was done at twenty-one places in the State, the exhibit presented is supported by as many detailed schedules (following on the succeeding pages of this report), showing not only how the money was spent but the work accomplished at each respective place or institution.

You will note that under Chapter 78, Laws of 1920, the total receipts and expenditures are as follows:

RECEIPTS

From proceeds of Sale of Bonds	$4,711,000.00
From appropriations and Refunds	75,588.53
	$4,786,588.53

EXPENDITURES

General expenses	$ 58,716.51	
Architect's Fees	189,000.00	
Buildings and Repairs	4,507,817.67	4,755,534.18
Balance on hand		$ 31,054.35

to meet outstanding obligations at December 31, 1923, these obligations amounting to $22,581.05.

Under Chapter 88, Laws of 1922 an appropriation of $125,000.00 is authorized for repairs to certain buildings, etc. Of this amount, the sum of $96,762.69 has been expended, leaving a balance on hand of $28,237.31 to meet outstanding obligations amounting to $12,042.25 at December 31, 1923. An exhibit of all outstanding obligations is presented in detail on page 6.

The contract with the late Mr. Theodore C. Link, Architect, included plans and specifications, supervision, engineering and general inspection by the Architect and his associates, the maximum amount provided in the contract being $200,000.00. On Page 28 of this report I have presented an analysis of the Architect's fees in accordance with the contract.

You will note that after making eliminations in the sum of $110,153.89 for items which did not apply, the fees for work done amount to $4,673.52 in excess of the maximum amount provided. The amount due the Architect is as follows:

Maximum amount, per contract	$200,000.00
Less amount paid	189,000.00
Balance due under Chapter 78, Laws of 1920	11,000.00
Balance due under Appropriations 1922	1,992.64
Total due Architect, December 31, 1923	$ 12,992.64

In as much as I have been making periodical audits of the records of the Commission at intervals of four months, this being the ninth audit, I have naturally been in close touch with the transactions of the Commission from time to time. Although the records and results are the best evidences of your work, yet I cannot refrain from expressing my commendation of the splendid judgment and the economical and business-like manner exercised by your honorable body in the handling of all matters. In this connection, I feel that you were fortunate in having the splendid services of your efficient Assistant Secretary and Purchasing Agent, Mr. John H. Rowan. I have at all times found his records in excellent shape and all funds properly accounted for. It is true that during the course of the audits some errors and omissions developed, but these were promptly corrected and adjusted.

In conclusion, I desire to express my grateful thanks for this work. It is appreciated all the more because of the fact that it came to me unsolicited and absolutely independent of politics. In accepting the work, I felt that I would be in position to render service not only to you but to the State; and I have endeavored to render that service faithfully, efficiently and conscientiously. The audit has had my personal and undivided attention, and I am in position to say that every penny has been honestly spent with full value received.

Trusting that this report will open to your satisfaction,

Respectfully submitted,

LEWIS E. CROOK,
Certified Public Accountant,
Meridian, Mississippi.

SEVENTH BIENNIAL REPORT

OF

FACTORY INSPECTION

TO

Mississippi State Board of Health

July 1, 1921, to June 30, 1922
July 1, 1922, to June 30, 1923

A. B. HOBBS, State Factory Inspector
JACKSON, MISSISSIPPI

TUCKER PRINTING HOUSE JACKSON MISS

SEVENTH BIENNIAL REPORT

OF

FACTORY INSPECTION

TO

Mississippi State Board of Health

July 1, 1921, to June 30, 1922
July 1, 1922, to June 30, 1923

A. B. HOBBS, State Factory Inspector
JACKSON, MISSISSIPPI

INDEX TO CONTENTS

	Page
Acknowledgment	3
Letter of transmittal	4
Introductory	5- 9
Financial statement, 1921-1922	10-13
Factories inspected showing females and children employed, 1921-1922	14-15
Financial statement, 1922-1923	16-19
Factories inspected showing females and children employed, 1922-1923	21-22
Other inspection work in places of female employment, 1921-1923	23-24
Recapitulation	26
Legal Prosecutions	27
Legislative recommendations	28-32

ACKNOWLEDGMENT

I desire to take this opportunity of expressing my appreciation to the Governor, Legislature, Secretary and Members of the State Board of Health, County Health Officers, Visiting Nurses, Court Officials, Red Cross, the various Women's Organizations and Clubs, Religious, Civic, Social, Labor, Fraternal and Welfare Organizations, Factory Managements, Employees, and others for valuable services rendered and the splendid co-operation extended in the promotion of the work of this office during the past two years.

Sincerely,

A. B. HOBBS,
Factory Inspector.

LETTER OF TRANSMITTAL

STATE OF MISSISSIPPI
Office of State Factory Inspector
Jackson, Miss.

June 30, 1923.

Dr. W. S. Leathers,
Secretary State Board of Health,
Jackson, Miss.

My Dear Doctor:

Complying with Chapter 163 Laws of 1914, and your suggestions, I have the honor of submitting herewith to you, and through you to the Legislature, the Seventh Biennial Report of Factory Inspection of the State of Mississippi, covering the two annual periods from July 1, 1921 to June 30, 1922, and July 1, 1922 to June 30, 1923, inclusive.

Respectfully submitted,

A. B. HOBBS,
State Factory Inspector.

FOREWORD

It is with a degree of gratification that we present this, the Seventh Biennial Report of Factory Inspection of the State of Mississippi, reviewing the work of this office for the past two years, observing the generally improved and beneficial employment conditions accomplished in manufacturing and industrial establishments employing women and children.

OFFICIAL FUNCTION.

Realizing the wisdom of and necessity for protecting child life and female employment against industrial hazards, the 1914 Legislature enacted the present Factory Inspection Law, creating the office of Factory Inspector for all factories employing women or children in this State, and imposing upon this office the duty of inspecting and enforcing the Child Labor and Ten Hour Manufacturing Law, Sanitary Regulations, Safety Standards, etc., in all mills, factories, manufacturing establishments and canneries within the state employing females or children.

CHILD LABOR LAW.

The Factory Inspector has given first consideration and diligent attention to the enforcement and compliance with the provisions of this law in all industrial establishments where the provisions of the Child Labor Law apply, by prohibiting the employment of males under 12 and females under 14 years of age; prohibiting the employment of males 12 to 16 and females 14 to 16 years of age more than 8 hours per day and more than 48 hours per week. Duly acknowledged age certificates have been rigidly required filed by parent or guardian on males 12 to 16 and females 14 to 16 years of age at time of employment; certificate children have been prohibited from employment before the hour of 6 a. m. and after the hour of 7 p. m.

ENFORCEMENT OF SANITARY REGULATIONS.

Cotton and knitting mills, as well as other factories, employing females and children, have been required to install new, adequate and sanitary toilet systems, separate for male and female, or to improve crude and inadequate systems to conform to adequate and sanitary regulations; to be kept in practical and sanitary conditions at all times, requiring such floors to be mopped once daily or oftener with liquid disinfectant. All cotton and knitting mills and other factories of large employment conditions have been required to abolish impure and unsanitary sources of drinking water supply such as tin buckets, kegs and barrels with public drinking cups, substituting therefor pure, flowing water, with sanitary drinking fountains attached thereto, abolishing the common drinking cup altogether; operating and stairway floors have been required cleaned of dust, fiber, oil and tobacco expectoration accumulation and maintained in a clean and sanitary manner; heating, lighting and ventilating systems have been repaired, improved and installed to comply with reasonable standards.

The large cotton and knitting mills have been required to install vacuum exhaust card stripping systems in order to abate excessive and unhealthy dust and fiber conditions; all cotton and knitting mills have been required

to install adequate and approved humidifying systems or to increase inadequate systems to conform to reasonable regulations in abating unhealthy dust and fiber nuisance and injurious atmospheric conditions.

A number of certificate children from 12 to 16 years of age, whose frail physical condition indicated that they could not continue at indoor cotton mill employment without injurious effect upon their health, have been prohibited from such employment and required excluded from indoor factory premises, while others have been required to submit to physical examination before being permitted to enter such employment.

The unreasonable practice of parents and relatives in carrying their extremely young children into cotton mill departments and requiring them to remain ten hours per day, in order to have them under their personal care, and subjecting them to injurious indoor atmospheric conditions, heavily ladened with dust and fiber, have been required excluded from such factory departments altogether.

ENFORCEMENT OF SAFETY REQUIREMENTS.

Factories employing females and children, where the number of employees averaged 20 or more, have been required to change ingress and egress doors to open outwardly, instead of inwardly, for the protection of employees in case of fire; several factory buildings of more than two stories in height have been required to provide substantial and suitable outside fire-escapes for the protection of employees in case of fire; several large, two-story factory buildings of large and congested employment conditions, have been required to provide additional stairways in such buildings for adequate protection of employees on second floor in case of fire; factory stairways that have been found to be without hand-railings, have been required to provide all stairways with suitable and practical hand-railings; several emergency alarm systems have been required provided from operating departments to engine room in factories of heavy mechanical equipment for quick stoppage of machinery in case of accident; high speed beater-belts in picker and opener departments of all cotton and knitting mills have been required properly protected with mesh-wire or other practical and suitable safe-guards; all cogs and gears of carding, sizing and slasher machines and rover frames in cotton and knitting mills have been required properly protected by safeguards at all times. Several cotton mills have been prohibited from closing, nailing down and barring windows down in weave room, preventing air circulation and requiring employees to subject themselves to unreasonable heat conditions ranging from 108 to 115 degrees; hazardous floors, roofs, walls, towers, reservoirs and elevator openings have been required placed in safe conditions for the protection of employees.

All factories have been required to safeguard high-speed, and other hazardous belts, fly-wheels, saws, emery-wheels, machinery and mechanical appliances to prevent injury to employees in such departments.

10-HOUR MANUFACTURING LAW.

Provisions of this law have been regularly inquired into and required observed in all manufacturing establishments employing females and children. Only factories employing females and children are required inspected and come under the supervision of this office. Quite a number of legal violations have been found in these factories from time to time. Some of these violations were of a technical nature, claiming to be due to a misinterpretation of the law, while the majority of them have been due to ignorance of the law. Several inexcusable and intentional violations have been found, which were promptly prosecuted and convicted. These are shown further on in this report, under legal prosecutions. The frequent changing of managements, superintendents and foremen in factories is largely responsible for most of these violations and neglect of sanitary and safeguarding conditions, which renders it an almost physical impossibility for this office to cope with and give the necessary attention they deserve.

10 HOUR FEMALE EMPLOYMENT LAW.

Besides inspecting and enforcing the laws in all factories employing females and children throughout the State, the Factory Inspector is also required to inquire into and enforce in a general way the 10 Hour Female Employment Law in all places of female employment. Since the enactment of this law, and more especially since the recent war, female employment has increased to such an enormous extent and in such a general way that it is totally impossible for one inspector with the present small traveling expense account to give these conditions the attention they deserve in a thorough way. However, the Factory Inspector has given these conditions all attention and consideration possible, under existing conditions. Numerous violations of this law has been found, both intentional and unintentional, and in all cases of unintentional violations such employers have been required to and have promised to observe the law, while intentional violations have been promptly prosecuted, with the results of conviction in practically every case prosecuted. Most of these violations and reprehensible abuses of requiring females to work 12 to 14 hours per day, six and seven days per week, have been found in seven-day per week places of employment, such as hotels, cafes, drug stores, news and cigar stands, which receive special attention from the Factory Inspector in the larger towns throughout the State.

A number of telephone, telegraph and other establishments employing females, have been required to provide convenient sanitary toilet facilities; quite a number of places working mixed forces of males and females have been required to prohibit the use of same toilets by both sexes, and to provide exclusive toilets for females.

For the two-year period ending June 30, 1923, this office has served in person and by mail upon the various employment managements 5,720 copies of the child labor law; 6,900 copies of the 10-hour manufacturing law; 4,620 copies of sanitary laws and regulations; 7,800 copies of the

10-hour female employment law, and has furnished the various factories throughout the State with 7,400 child employment certificates.

All factories throughout the State employing females and children have been inspected three times annually, with the exception of some, which were temporarily closed down, when regular tours of inspection were made, and some of the vegetable factories, which operate only a short period during the year.

CO-OPERATION WITH STATE BOARD OF HEALTH.

Owing to the fact that most of the food-processing and canning factories employ females and children, which carries the Factory Inspector into such places to enforce conditions for the protection of employees, the Secretary of the State Board of Health requested the Factory Inspector to Co-operate with the health department in assisting in enforcing and im proving the general hygienic and sanitary conditions of these places, which has been done. The Factory Inspector has endeavored to bring about generally improved sanitary and wholesome conditions in such places as vegetable canneries, ice cream factories, bottling factories, bakeries, etc. In requiring compliance with sanitary and wholesome standards in such places it has been found necessary to require several plants to vacate crude, dilapidated and filthy buildings that could not be improved to conform to satisfactory sanitary standards, all such factories have been required to provide and maintain sanitary toilet systems; to install hand-wash basins, provided with soap, towels and nail-brushes, and employees required to wash their hands thoroughly before beginning work and upon returning from toilets; employees in finished food departments have been required to wear clean outer garments, changed daily; employees with ulcers upon hands have been prohibited from handling food product; several toilets have been changed from food handling departments to outside of buildings; food handling utensils have been required thoroughly cleaned and sterilized daily; all floors, tables, etc., have been required cleaned thoroughly each day; waste food matter has been required removed from such plants daily; screening has been required in some departments to abate fly conditions; several sea food vegetable canneries have been required to provide drainage abatement systems to convey off liquid animal and vegetable matter from steam boxes, processing vats, washing vats, etc., into bay and away from plants, instead of allowing same to drain underneath factory premises, causing soil pollution, noxious and contaminating odors and fly-breeding places.

At the time this office began co-operating in this work there was not a food plant inspected that had or was entitled to a sanitary certificate. During the past four years quite a number of these plants have improved their condition to the extent that they have been issued sanitary certificates by the State Board of Health, and practically all have improved their conditions to conform to wholesome and reasonably satisfactory standards.

The work of this office is only briefly outlined here in a general way. To present individual recommendations and requirements issued would require a too voluminous as well as expensive report.

NUMBER OF FACTORIES AND VALUE OF PRODUCTS.

Statistics for the year 1920 show there were 2,455 manufacturing establishments in this State, producing various products valued at $197,-747,000, consuming raw material valued at $96,578,000, thus showing a difference in value of raw material and finished products of $101,169,000, a net increase of more than 100 per cent between raw and finished product. Of this number of manufacturing establishments 200 employ females and children, whose employment conditions are protected and safeguarded by factory inspection, while the employees of the remaining 2,255 manufacturing establishments receive no protection of employment conditions whatever.

OFFICE REVENUE AND EXPENSE.

This office will have no deficit to present to the 1924 Legislature, but instead will have on hand in the state treasury, seventy-five per cent. of the total appropriations for the years 1922 and 1923.

Mississippi, which stands third from the bottom of statehood in industrial activity, appropriates $5,500 annually to the office of State Factory Inspector for the protection of its industrial toilers, seventy-five per cent of which is covered back into the state treasury to offset this appropriation from factory fee collections. The next lowest state in this particular, and all states now have such or similar offices, appropriates $21,000.00 annually to such office for the protection of industrial employees.

Under broad and favorable conditions this office would prove a great saving to both state and industry annually in safe-guarding and minimizing industrial accidents and diseases. Such conditions, without proper regulation costs industry a huge sum annually in loss of time and damages, and places excessive charges in city, county and state charity institutions, which could and should be reduced.

The salary of the Factory Inspector is now the smallest of any state official at the head of a department. With gradually increasing duties and the fact that this officer is required to be away from his family two-thirds of the time and subjected to unfavorable traveling and weather conditions, the salary of this officer should be placed upon a basis in keeping with salaries of the heads of other departments. It costs this officer just as much to live in Jackson and maintain his family as it does the heads of other departments. The work of the Factory Inspector is far from being pleasant and easy, and instead of handicapping this office, it should be provided for in a more substantial way by the Legislature, as contained further on in this report, under Legislative Recommendations.

FINANCIAL STATEMENT

July 1, 1921 to June 30, 1922.

FACTORY FEES COLLECTED.

Following is the list of factories required to pay annual registration fee, showing number employed and amount of fee collected from each, for registration period beginning July 1, 1921, and ending June 30, 1922:

FIRM NAME	ADDRESS	Number Employes	Amount of Fee
Katzenmeyer's Bakery	Vicksburg	8	$ 10.00
Leonard-Voos Co.	Natchez	13	20.00
Salvo & Berdon Candy Co.	Natchez	31	40.00
Yocona Mills	Water Valley	69	60.00
Gulf City Packing Co.	Biloxi	60	60.00
Standard Ice Cream Co.	Jackson	8	10.00
Durant Coca-Cola Bottling Co.	Durant	8	10.00
Jackson Coca-Cola Bottling Co.	Jackson	24	20.00
Refuge Cotton Oil Co.	Vicksburg	83	60.00
Refuge Cotton Oil Co.	Rosedale	70	60.00
Refuge Cotton Oil Co.	Columbus	75	60.00
Refuge Cotton Oil Co.	Greenville	93	60.00
Natchez Baking Co.	Natchez	8	10.00
Tucker Printing House	Jackson	25	20.00
C. B. Foster Packing Co. (1)	Biloxi	23	20.00
C. B. Foster Packing Co. (2)	Biloxi	90	60.00
Cotton Mills Products Co.	Natchez	198	100.00
Newton Bottling Works	Newton	8	10.00
Crescent Baking Co.	Gulfport	10	10.00
Biedenharn Candy Co.	Vicksburg	27	40.00
McComb Cotton Mills	McComb	186	100.00
Magnolia Textile Corp.	Magnolia	300	150.00
Dement Printing Co.	Meridian	23	20.00
Tupelo Cotton Mills	Tupelo	231	150.00
Mississippi Printing Co.	Vicksburg	24	20.00
Hederman Bros.	Jackson	25	20.00
Meridian Candy Co.	Meridian	22	20.00
Jackson Casket & Mfg. Co.	Jackson	39	40.00
The Sturges Co.	Meridian	38	40.00
The Alden Mills	Meridian	225	150.00
Yazoo Yarn Mills	Yazoo City	52	60.00
Cotton Mills Products Co.	Winona	110	100.00
Stonewall Cotton Mills	Stonewall	516	200.00
Barker Bakery	Vicksburg	7	10.00
Barker Bakery	Meridian	8	10.00

FIRM NAME	ADDRESS	Number Employes	Amount of Fee
Ocean Springs Packing Co.	Ocean Springs	25	20.00
Quave Canning Co.	Biloxi	20	20.00
Biloxi Trading & Packing Co.	Biloxi	35	40.00
Dunbar-Dukate Co.	Pass Christian	130	100.00
Laurel Mills	Laurel	281	150.00
Weaver Mfg. Co.	Corinth	184	100.00
Philp & Co.	Jackson	6	10.00
Sea Food Co.	Biloxi	130	100.00
Tombigbee Cotton Mills	Columbus	110	100.00
R. S. Russ Packing Co.	Biloxi	25	20.00
Busy Bee Bakery	Jackson	8	10.00
Jones Printing Co.	Jackson	9	10.00
Jackson Baking Co.	Jackson	22	20.00
Peerless Products Co.	Bay St. Louis	80	60.00
Aponaug Mfg. Co.	Kosciusko	196	100.00
J. W. Sanders Cotton Mill	Starkville	90	60.00
Magnolia Textile Corporation	Moorhead	125	100.00
Dunbar-Dukate Co.	Biloxi	125	100.00
Desporte Packing Co.	Biloxi	50	40.00
Foster-Fountain Co.	Biloxi	96	60.00
Biloxi Fisherman's Packing Co.	Biloxi	75	60.00
Kennedy Packing Co.	Biloxi	25	20.00
Rogers Candy Co.	Meridian	16	20.00
Lauderdale Cotton Mills	Meridian	243	150.00
Emmons Bros. Co.	Meridian	14	20.00
Latimer Packing Co.	Biloxi	100	60.00
T. B. Doxey	Jackson	8	10.00
The Martin Printing Co.	Hattiesburg	8	10.00
Bayview Packing Co.	Biloxi	48	40.00
Maritime Food Products Co.	Biloxi	10	10.00
Elmer's Packing Co.	Biloxi	40	40.00
The Cardinal Mills (6 months fee)	West Point	109	50.00
Louis & Silver	Hattiesburg	5	10.00
Koestler's Bakery	Vicksburg	19	20.00
Mattingly's Bakery	Hattiesburg	13	20.00
Total		5,299	$3,590.00

Total number of factories registered and paying annual fee 70
Number of delinquent factories ..... None

EXPENSE ACCOUNT.

Following are traveling, office and salary expense accounts for the twelve months period, from July 1, 1921 to June 30, 1922:

July, 1921—

Traveling expense account	$ 46.15	
Office expense account	57.25	
Salary, Factory Inspector	200.00	
Salary, Factory Inspection Stenographer	125.00—	$ 428.40

August, 1921—

Traveling expense account	26.65	
Office expense account	25.80	
Salary, Factory Inspector	200.00	
Salary, Factory Inspection Stenographer	125.00—	377.45

September, 1921—

Traveling expense account	10.64	
Office expense account	34.60	
Salary, Factory Inspector	200.00	
Salary, Factory Inspection Stenographer	125.00—	370.24

October, 1921—

Traveling expense account	9.73	
Office expense account	26.30	
Salary, Factory Inspector	200.00	
Salary, Factory Inspection Stenographer	125.00—	361.03

November, 1921—

Traveling expense account	15.14	
Office expense account	79.85	
Salary, Factory Inspector	200.00	
Salary, Factory Inspection Stenographer	125.00—	419.99

December, 1921—

Traveling expense account	262.37	
Office expense account	67.45	
Salary, Factory Inspector	200.00	
Salary, Factory Inspection Stenographer	125.00—	654.82

January, 1922—

Traveling expense account	54.20	
Office expense account	24.70	
Salary, Factory Inspector	200.00	
Salary, Factory Inspection Stenographer	125.00—	403.90

February, 1922—		
Traveling expense account	7.31	
Office expense account	25.82	
Salary, Factory Inspector	200.00	
Salary, Factory Inspection Stenographer	125.00—	358.13
March, 1922—		
Traveling expense account	8.93	
Office expense account	35.81	
Salary, Factory Inspector	200.00	
Salary, Factory Inspection Stenographer	125.00—	369.74
April, 1922—		
Traveling expense account	126.77	
Office expense account	32.50	
Salary, Factory Inspector	200.00	
Salary, Factory Inspection Stenographer	125.00—	484.27
May, 1922—		
Traveling expense account	175.11	
Office expense account	22.50	
Salary, Factory Inspector	200.00	
Salary, Factory Inspection Stenographer	125.00—	522.61
June, 1922—		
Traveling expense account	114.51	
Office expense account	64.45	
Salary, Factory Inspector	200.00	
Salary, Factory Inspection Stenographer	125.00—	503.96
Total expense		$5,254.54

FACTORY FEE CREDITS.

Following are the amounts collected in factory registration fees, and deposited with the State Treasury, during the period from July 1, 1921 to June 30, 1922:

Sept. 1, 1921—Deposited in State Treasury, General Fund	$ 470.00
Oct. 1, 1921—Deposited in State Treasury, General Fund	690.00
Nov. 1, 1921—Deposited in State Treasury, General Fund	710.00
Dec. 1, 1921—Deposited in State Treasury, General Fund	600.00
Jan. 1, 1922—Deposited in State Treasury, General Fund	980.00
March 1, 1922—Deposited in State Treasury, General Fund	40.00
June 1, 1922—Deposited in State Treasury, General Fund	50.00
June 30, 1922—Deposited in State Treasury, General Fund	50.00
Total Collections	$ 3,590.00
Balance brought forward, July 1, 1921	10,805.32
Legislative appropriation for 1922	5,500.00
Total Funds	$19,895.32
Total Expenditures, July 1, 1921 to June 30, 1922	5,254.54
Fund balance on hand, July 1, 1922	$14,640.78

FACTORY INSPECTION—1921-1922.

Following is a list of mills, factories and canneries required to pay annual registration fee, inspected three times annually, showing number of women and children employed and product manufactured for the period from July 1, 1921, to June 30, 1922:

FIRM NAME	ADDRESS	PRODUCT	Employes	
			Number Women	Number Children
The Alden Mills	Meridian	Knitted Hose	200	25
Lauderdale Cotton Mills	Meridian	Cotton Goods	126	18
Tupelo Cotton Mills	Tupelo	Cotton Goods	130	13
Laurel Mills	Laurel	Cotton Goods	145	43
Magnolia Cotton Mills Corp.	Magnolia	Cotton Goods	190	20
Magnolia Textile Corporation	Moorhead	Cotton Goods	78	11
Stonewall Cotton Mills	Stonewall	Cotton Goods	336	27
McComb Cotton Mills	McComb	Cotton Goods	96	19
Cotton Mills Products Co.	Winona	Cotton Goods	48	11
Tombigbee Cotton Mills	Columbus	Cotton Goods	61	12
Aponaug Mfg. Co.	Kosciusko	Cotton Goods	85	14
Cotton Mills Products Co.	Natchez	Cotton Goods	95	12
Yazoo Yarn Mill	Yazoo City	Cotton Goods	33	6
Yocona Mills	Water Valley	Cotton Goods	43	8
J. W. Sanders Cotton Mill	Starkville	Cotton Goods	57	12
The Cardinal Mills	West Point	Cotton Goods	64	10
Weaver Mfg. Co.	Corinth	Work Pants	146	4
The Sturges Co.	Meridian	Mixed Feed	4	0
Dunbar-Dukate Co.	Pass Christ'n	Sea Foods	85	18
Dunbar-Dukate Co.	Biloxi	Sea Foods	75	14
Sea Food Co.	Biloxi	Sea Foods	100	12
R. S. Russ Packing Co.	Biloxi	Sea Foods	15	6
Gulf City Packing Co.	Biloxi	Sea Foods	40	4
C. B. Foster & Co. (No. 1)	Biloxi, R.F.D.	Sea Foods	18	2
C. B. Foster & Co. (No. 2)	Biloxi	Sea Foods	65	12
Biloxi Fishermen's Packing Co.	Biloxi	Sea Foods	40	12
Kennedy Packing Co.	Biloxi	Sea Foods	18	4
Biloxi Packing & Trading Co.	Biloxi	Sea Foods	28	6
Elmer's Packing Co.	Biloxi	Sea Foods	16	7
Desporte Packing Co.	Biloxi	Sea Foods	40	2
Latimer Packing Co.	Biloxi	Sea Foods	80	6
Quave Canning Co.	Biloxi, R.F.D.	Sea Foods	13	2
Foster-Fountain Co.	Biloxi	Sea Foods	58	7
Maritime Food Products Co.	Biloxi	Sea Foods	6	2
Peerless Oyster Co.	Bay St. Louis	Sea Foods	48	5
Ocean Springs Packing Co.	Ocean Springs	Sea Foods	18	10
Dement Printing Co.	Meridian	Printing, etc.	6	0

FIRM NAME	ADDRESS	PRODUCT	Employes	
			Number Women	Number Children
Hederman Bros.	Jackson	Printing, etc.	4	0
Jones Printing Co.	Jackson	Printing, etc.	2	1
Tucker Printing House	Jackson	Printing, etc.	10	0
Martin Printing Co.	Hattiesburg	Printing, etc.	2	0
Mississippi Printing Co.	Vicksburg	Printing, etc.	3	0
T. B. Doxey	Jackson	Tailoring	4	0
Philp & Co.	Jackson	Tailoring	3	0
Refuge Cotton Oil Co.	Vicksburg	Oil & Meal	5	0
Refuge Cotton Oil Co.	Greenville	Oil & Meal	2	0
Refuge Cotton Oil Co.	Rosedale	Oil & Meal	2	0
Refuge Cotton Oil Co.	Columbus	Oil & Meal	3	0
Jackson Casket & Mfg. Co.	Jackson	Caskets	5	0
Biedenharn Candy Co.	Vicksburg	Candies	12	0
Salvo & Berdon Candy Co.	Natchez	Candies	15	2
Leonard-Voos Candy Co.	Natchez	Candies	7	1
Meridian Candy Co.	Meridian	Candies	16	0
Rogers Candy Co.	Meridian	Candies	10	0
Emmons Bros. & Co.	Meridian	Mat. & Brooms	5	2
Barker Bakery	Meridian	Breads, etc.	3	0
Jackson Baking Co.	Jackson	Breads, etc.	6	0
Standard Ice Cream Co.	Jackson	Ice Cream	5	0
Jackson Coca-Cola Bot. Co.	Jackson	Bot. Drinks	1	3
Newton Bottling Works	Newton	Bot. Drinks	1	1
Koester's Bakery	Vicksburg	Breads, etc.	3	1
Barker Bakery	Vicksburg	Breads, etc.	2	0
Natchez Baking Co.	Natchez	Breads, etc.	3	0
Busy Bee Bakery	Jackson	Breads, etc.	2	0
Crescent Bakery	Gulfport	Breads, etc.	3	1
Mattingly's Bakery	Hattiesburg	Breads, etc.	2	1
Katzenmeyer's Bakery	Vicksburg	Breads, etc.	2	1
Durant Coca-Cola Bottling Co.	Durant	Bot. Drinks	1	2
Bay View Packing Co.	Biloxi	Sea Foods	24	6
Total			2,949	418

FINANCIAL STATEMENT

July 1 ,1922 to June 30, 1923.

FACTORY FEES COLLECTED.

Following is the list of factories required to pay annual registration fee, showing number employed and amount of fee collected from each, for registration period beginning July 1, 1922 and ending June 30, 1922:

FIRM NAME	ADDRESS	Number Employes	Amount of Fee
Magnolia Textile Corporation	Magnolia	300	$ 150.00
T. B. Doxey	Jackson	7	10.00
Leonard-Voos Candy Co.	Natchez	7	10.00
Natchez Baking Co.	Natchez	8	10.00
Katzenmeyer's Bakery	Vicksburg	5	10.00
Durant Coca-Cola Bottling Co.	Durant	7	10.00
Jackson Coca-Cola Bottling Co.	Jackson	21	20.00
Mississippi Printing Co.	Vicksburg	23	20.00
J. W. Sanders Cotton Mill	Starkville	95	60.00
Aponaug Mfg Co..	Kosciusko	167	100.00
The Cardinal Mills	West Point	109	100.00
Yocona Mills	Water Valley	67	60.00
Cotton Mills Products Co.	Natchez	386	200.00
Cotton Mills Products Co.	Winona	122	100.00
Yazoo Yarn Mills	Yazoo City	74	60.00
Dunbar-Dukate Co.	Pass Christian	130	100.00
Standard Ice Cream Co.	Jackson	6	10.00
Busy Bee Bakery	Jackson	7	10.00
Tupelo Cotton Mills	Tupelo	295	150.00
Biedenharn Candy Co.	Vicksburg	34	40.00
Laurel Mills	Laurel	446	200.00
Newton Bottling Works	Newton	10	10.00
Meridian Candy Co.	Meridian	24	20.00
Dement Printing Co.	Meridian	23	20.00
Stonewall Cotton Mills	Stonewall	680	200.00
Magnolia Textile Corporation	Moorhead	164	1 00.00
Crescent Bakery	Gulfport	9	10.00
American Tailoring Co.	Hattiesburg	7	10.00
C. B. Foster Packing Co., No. 1	Biloxi	23	20.00
C. B. Foster Packing Co., No. 2	Biloxi	90	60.00
Mississippi Bedding Co.	Jackson	10	10.00
Tucker Printing House	Jackson	25	20.00
The Refuge Cotton Oil Co.	Vicksburg	84	60.00
The Refuge Cotton Oil Co.	Rosedale	70	60.00
The Refuge Cotton Oil Co.	Greenville	91	60.00
The Refuge Cotton Oil Co.	Columbus	75	60.00

FIRM NAME	ADDRESS	Number Employes	Amount of Fee
Tombigbee Cotton Mills	Columbus	110	100.00
Ocean Springs Packing Co.	Ocean Springs	25	20.00
Salvo & Berdon Candy Co.	Natchez	36	40.00
The Alden Mills	Meridian	263	150.00
Sea Food Co.	Biloxi	130	100.00
Biloxi Fishermen's Packing Co.	Biloxi	48	40.00
Weaver Mfg. Co.	Corinth	192	100.00
Dunbar-Dukate Co.	Biloxi	125	100.00
McComb Cotton Mills	McComb	230	150.00
The Sturges Co.	Meridian	39	40.00
Merchants Baking Co.	Vicksburg	10	10.00
R. S. Russ Packing Co.	Biloxi	25	20.00
Columbus Bakery	Columbus	7	10.00
Rogers Candy Co.	Meridian	25	20.00
Emmons Bros.	Meridian	15	20.00
Gulf City Packing Co.	Biloxi	60	60.00
Latimer Packing Co.	Biloxi	100	60.00
Quave Canning Co.	Biloxi	20	20.00
Sutton's Ice Cream Factory (1921-22)	Vicksburg	7	10.00
Lauderdale Cotton Mills	Meridian	295	150.00
Jackson Casket & Mfg. Co.	Jackson	42	40.00
DeJean Packing Co.	Biloxi	25	20.00
Bay View Packing Co.	Biloxi	35	40.00
E. C. Joullian Packing Co.	Lakeshore	10	10.00
Biloxi Packing & Trading Co.	Biloxi	45	40.00
Martin Fountain Packing Co.	Biloxi	100	60.00
Elmer Packing Co.	Biloxi	50	40.00
Gussie Fountain Packing Co.	Biloxi	48	40.00
Desporte Packing Co.	Biloxi	45	40.00
Foster-Fountain Co.	Biloxi	90	60.00
Kennedy Packing Co.	Biloxi	25	20.00
Maritime Food Products Co.	Biloxi	45	40.00
Crescent Bakery	Clarksdale	28	40.00
Long Beach Canning Co. (6 mos. fee)	Gulfport	30	20.00
Martin Printing Co.	Hattiesburg	7	10.00
Jones Printing Co.	Jackson	9	10.00
Mattingly's Bakery	Hattiesburg	10	10.00
Brookshire's Ice Cream Co.	Meridian	10	10.00
Sutton's Ice Cream Factory	Vicksburg	8	10.00
Koestler's Bakery	Vicksburg	18	20.00
Barker Bakery	Vicksburg	6	10.00
Hederman Bros.	Jackson	34	40.00
Jackson Baking Co.	Jackson	24	20.00
Total		6,217	$4,020.00

Total number of factories registered and paying fee 79
Number of delinquent factories ..... None

EXPENSE ACCOUNT.

Following are traveling, office and salary expense accounts for the twelve months period, from July 1, 1922 to June 30, 1923:

July, 1922—		
Traveling expense account	$ 70.40	
Office expense account	50.15	
Salary, Factory Inspector	200.00	
Salary, Factory Inspection Stenographer	125.00—	$ 445.55
August, 1922—		
Traveling expense account	7.14	
Office expense account	59.12	
Salary, Factory Inspector	200.00	
Salary, Factory Inspection Stenographer	125.00—	391.26
September, 1922—		
Traveling expense account	168.40	
Office expense account	22.45	
Salary, Factory Inspector	200.00	
Salary, Factory Inspection Stenographer	125.00—	515.00
October, 1922—		
Traveling expense account	161.54	
Office expense account	22.50	
Salary, Factory Inspector	200.00	
Salary, Factory Inspection Stenographer	125.00—	509.04
November, 1922—		
Traveling expense account	103.05	
Office expense account	215.95	
Salary, Factory Inspector	200.00	
Salary, Factory Inspection Stenographer	125.00—	644.00
December, 1922—		
Traveling expense account	2.05	
Office expense account	20.50	
Salary, Factory Inspector	200.00	
Salary, Factory Inspection Stenographer	125.00—	347.55
January, 1923—		
Traveling expense account	87.47	
Office expense account	24.50	
Salary, Factory Inspector	200.00	
Salary, Factory Inspection Stenographer	125.00—	436.97
February, 1923—		
Traveling expense account	10.28	
Office expense account	23.95	
Salary, Factory Inspector	200.00	
Salary, Factory Inspection Stenographer	125.00—	359.23
March, 1923—		
Traveling expense account	103.16	
Office expense account	69.45	
Salary, Factory Inspector	200.00	
Salary, Factory Inspection Stenographer	125.00—	497.61

April, 1923—

Traveling expense account	126.02	
Office expense account	51.15	
Salary, Factory Inspector	200.00	
Salary, Factory Inspection Stenographer	125.00—	502.17

May, 1923—

Traveling expense account	10.16	
Office expense account	16.00	
Salary, Factory Inspector	200.00	
Salary, Factory Inspection Stenographer	125.00—	351.16

June, 1923—

Traveling expense account	119.64	
Office expense account	36.55	
Salary, Factory Inspector	200.00	
Salary, Factory Inspection Stenographer	125.00—	481.19

Total expense $5,481.58

FACTORY FEE CREDITS.

Following are the amounts collected in factory registration fees, and deposited with the State Treasury, during the period from July 1, 1922 to June 30, 1923:

Sept. 1, 1922—Deposited in State Treasury, General Fund	$ 560.00
Oct. 1, 1922—Deposited in State Treasury, General Fund	1,350.00
Nov. 1, 1922—Deposited in State Treasury, General Fund	1,170.00
Dec. 1, 1922—Deposited in State Treasury, General Fund	290.00
Jan. 1, 1923—Deposited in State Treasury, General Fund	60.00
April 2, 1923—Deposited in State Treasury, General Fund	430.00
May 1, 1923—Deposited in State Treasury, General Fund	20.00
June 30, 1923—Deposited in State Treasury, General Fund	140.00
Total Collections	$ 4,020.00
Balance brought forward, July 1, 1922	14,640.78
Legislative appropriation for 1923	5,500.00
Total Funds	$24,160.78
Total expenditures, July 1, 1922 to June 30, 1923	5,481.58
Fund balance on hand, July 1, 1923	$18,679.20

All vouchers, itemized expense accounts and receipted invoices are systematically filed by the month in this office, and are subject to audit and inspection at all times.

RECOMMENDED LEGISLATIVE APPROPRIATION.

1924—

Salary, Factory Inspector	$2,400.00	
Salary, Factory Inspector's stenographer	1,500.00	
Traveling expense account	1,500.00	
Office expense account	600.00—	$ 6,000.00

1925—

Salary, Factory Inspector	$2,400.00	
Salary, Factory Inspector's stenographer	1,500.00	
Traveling expense account	1,500.00	
Office expense account	600.00—	$ 6,000.00
Total for two years		$12,000.00

The only increase recommended in the 1924-1925 budget is $500.00 annually for additional traveling expense. If this deserving work is to be continued as it should be, in an effective manner, with gradually increasing demands upon the traveling expense account, $1,000 annually is inadequate for this expense, and it should be increased to $1,500, annually.

FACTORY INSPECTION—1922-1923.

Following is a list of mills, factories and canneries required to pay annual registration fee, inspected three times annually, showing number of women and children employed and product manufactured, for the period from July 1, 1922 to June 30, 1923:

FIRM NAME	ADDRESS	PRODUCT	Employes	
			Number Women	Number Children
The Alden Mills	Meridian	Knitted Hose	228	34
Lauderdale Cotton Mills	Meridian	Cotton Goods	149	16
Tupelo Cotton Mills	Tupelo	Cotton Goods	195	0
Laurel Mills	Laurel	Cotton Goods	249	36
Magnolia Cotton Mills Corp	Magnolia	Cotton Goods	188	26
Magnolia Textile Corporation	Moorhead	Cotton Goods	70	8
Stonewall Cotton Mills	Stonewall	Cotton Goods	282	56
McComb Cotton Mills	McComb	Cotton Goods	120	22
Cotton Mills Products Co.	Winona	Cotton Goods	56	16
Tombigbee Cotton Mills	Columbus	Cotton Goods	59	10
Aponaug Mfg. Co	Kosciusko	Cotton Goods	76	20
Cotton Mills Products Co.	Natchez	Cotton Goods	166	25
Yazoo Yarn Mill	Yazoo	Cotton Goods	37	10
Yocona Mills	Water Valley	Cotton Goods	39	8
J. W. Sanders Cotton Mill	Starkville	Cotton Goods	42	14
The Cardinal Mills	West Point	Cotton Goods	65	14
Weaver Mfg. Co.	Corinth	Work Pants	174	0
The Sturges Co.	Meridian	Mixed Feed	8	0
Dunbar-Dukate Co.	Pass Christ'n	Sea Foods	88	15
Dunbar-Dukate Co.	Biloxi	Sea Foods	88	30
Sea Food Co.	Biloxi	Sea Foods	100	18
R. S. Russ Packing Co.	Biloxi	Sea Foods	20	2
Gulf City Packing Co.	Biloxi	Sea Foods	50	6
C. B. Foster & Co. (No. 1)	Biloxi, R.F.D.	Sea Foods	18	2
C. B. Foster & Co. (No. 2)	Biloxi	Sea Foods	65	18
Biloxi Fishermen's Packing Co.	Biloxi	Sea Foods	29	16
Kennedy Packing Co.	Biloxi	Sea Foods	13	7
Biloxi Packing & Trading Co.	Biloxi	Sea Foods	30	5
Elmer's Packing Co.	Biloxi	Sea Foods	28	6
Desporte Packing Co.	Biloxi	Sea Foods	24	9
Latimer Packing Co.	Biloxi	Sea Foods	86	9
Quave Canning Co.	Biloxi, R.F.D.	Sea Foods	20	2
Foster-Fountain Co.	Biloxi	Sea Foods	55	13
Maritime Food Products Co.	Biloxi	Sea Foods	30	9
Ocean Springs Packing Co.	Ocean Springs	Sea Foods	21	4
Dement Printing Co.	Meridian	Printing, etc.	7	0
Hederman Bros.	Jackson	Printing, etc.	6	0
Jones Printing Co.	Jackson	Printing, etc.	6	0

FIRM NAME	ADDRESS	PRODUCT	Employes	
			Number Women	Number Children
Tucker Printing Co.	Jackson	Printing, etc.	8	0
Martin Printing Co.	Hattiesburg	Printing, etc.	3	0
Mississippi Printing Co.	Vicksburg	Printing, etc.	5	0
T. B. Doxey	Jackson	Tailoring	4	0
Philp & Co.	Jackson	Tailoring	2	0
Refuge Cotton Oil Co.	Vicksburg	Oil & Meal	5	0
Refuge Cotton Oil Co.	Greenville	Oil & Meal	3	0
Refuge Cotton Oil Co.	Rosedale	Oil & Meal	4	0
Refuge Cotton Oil Co.	Columbus	Oil & Meal	2	0
Jackson Casket & Mfg. Co.	Jackson	Caskets	12	0
Mississippi Bedding Co.	Jackson	Mattresses	4	0
Biedenharn Candy Co.	Vicksburg	Candies	24	4
Salvo & Berdon Candy Co.	Natchez	Candies	22	0
Leonard-Voos Candy Co.	Natchez	Candies	6	1
Meridian Candy Co.	Meridian	Candies	18	6
Rogers Candy Co.	Meridian	Candies	20	0
Emmons Bros. & Co.	Meridian	Mat. & Brooms	4	2
Brookshire Ice Cream Co.	Meridian	Ice Cream	2	0
Barker Bakery	Meridian	Breads, etc.	6	1
Jackson Baking Co.	Jackson	Breads, etc.	8	1
Standard Ice Cream Co.	Jackson	Ice Cream	4	0
Jackson Coca-Cola Bo. Co.	Jackson	Bot. Drinks	2	6
Newton Bottling Works	Newton	Bot. Drinks	1	1
Koestler's Bakery	Vicksburg	Breads, etc.	4	1
Barker Bakery	Vicksburg	Breads, etc.	2	0
Natchez Baking Co.	Natchez	Breads, etc.	8	0
Busy Bee Bakery	Jackson	Breads, etc.	5	0
Crescent Bakery	Gulfport	Breads, etc.	4	2
Mattingly's Bakery	Hattiesburg	Breads, etc.	5	2
Katzenmeyer's Bakery	Vicksburg	Breads, etc.	5	2
Durant Coca-Cola Bottling Co.	Durant	Bot. Drinks	1	0
Sutton's Ice Cream Co.	Vicksburg	Ice Cream	3	0
Merchants Baking Co.	Vicksburg	Breads, etc.	2	0
Columbus Bakery	Columbus	Breads, etc.	2	1
DeJean Packing Co.	Biloxi	Sea Foods	15	7
Bay View Packing Co.	Biloxi	Sea Foods	25	6
E. C. Joullian Packing Co.	Lakeshore	Sea Foods	8	0
Martin Fountain Packing Co.	Biloxi	Sea Foods	50	15
Gussie Fountain Packing Co.	Biloxi	Sea Foods	35	8
Crescent Baking Co.	Clarksdale	Breads, etc.	6	0
Long Beach Canning Co.	Gulfport	Sea Foods	23	7
Total			3,359	559

FACTORIES EXEMPT FROM REGISTRATION FEE.

Following is a list of factories employing females and children, required inspected three times annually, which pay no annual registration fee, showing number of women and children employed and product manufactured, for the periods from July 1, 1921, to June 30, 1923:

FIRM NAME	ADDRESS	PRODUCT	Employes	
			Number Women	Number Children
Luce Packing Co.	Lucedale	Vegetables	64	19
Mac Q. Co.	Collins	Vegetables	71	20
Meridian Pickle Factory	Meridian	Pickles	43	11
Longshore Canning Co.	Longshore	Vegetables	65	14
American Pickle & Canning Co.	Wiggins	Pickles & Veg.	81	13
American Pickle & Canning Co.	Hattiesburg	Pickles & Veg.	42	9
Mays Food Products Co.	Brookhaven	Vegetables	68	7
Mays Food Products Co.	Newton	Vegetables	57	16
Mays Food Products Co.	Laurel	Vegetables	76	12
T. K. Robinson Co.	Vicksburg	Vegetables	74	18
Bluff City Packing Co.	Natchez	Vegetables	28	7
Crystal Springs Canning Co.	Crystal Spgs	Vegetables	60	5
Biloxi Canning Co.	Biloxi	Vegetables	72	23
J. W. Skinner	Biloxi	Crab Meat	2	2
Gulf City Bakery	Gulfport	Breads, etc.	2	0
Biloxi Fertilizer Factory	Biloxi	Fertilizer	8	4
Biloxi Box Factory	Biloxi	Shipping Pkgs.	14	6
Southern Paper Co.	Moss Point	Kraft Paper	24	16
Martin Shingle Mill	Pascagoula	Wood Shingles	12	3
Martin Veneer Co.	Pascagoula	Veneers	20	8
Chero-Cola Bot. Co.	Jackson	Bot. Drinks	1	2
Jackson Cola Co.	Jackson	Bot. Drinks	2	1
Jackson Bottling Works	Jackson	Bot. Drinks	0	2
Modern Tailoring Co.	Jackson	Tailoring	4	0
Kolb Tailoring Co.	Jackson	Tailoring	1	0
Acme Bakery	Jackson	Breads, etc.	1	1
Bake-Rite Bakery	Jackson	Breads, etc.	5	0
Gober Milling Co.	Jackson	Mixed Feed	2	0
Crawley Ice Co.	Jackson	Ice & Ice cream	1	0
Meridian Veneer Co.	Meridian	Veneers	41	12
Klein Bakery	Meridian	Breads, etc.	2	0
Meridian Mattress Factory	Meridian	Mattresses	2	0
Meridian Grain & Elevator Co.	Meridian	Mixed Feed	1	0
Meridian Broom Co.	Meridian	Brooms	2	1
Seale-Lily Ice Cream Co.	Meridian	Ice Cream	1	0
Meridian Coca-Cola Bot. Co.	Meridian	Bot. Drinks	1	0
Meridian Feed Co.	Meridian	Mixed Feed	1	0

FIRM NAME	ADDRESS	PRODUCT	Employes	
			Number Women	Number Children
Southern Feed Co.	Meridian	Mixed Feed	1	1
Corinth Feed Mills	Corinth	Mixed Feed	0	2
Meridian Tailoring Co.	Meridian	Tailoring	2	0
Culpepper Tailoring Co.	Meridian	Tailoring	3	1
Dixie Cooperage Co.	Vicksburg	Cooperage	8	4
Acme Box & Veneer Co.	Vicksburg	Shipping Pkgs.	20	9
Anderson-Tully Box Co.	Vicksburg	Shipping Pkgs.	61	12
Houston Bros.	Vicksburg	Hardwood Lbr.	4	0
Vicksburg Furniture Co.	Vicksburg	Furniture	38	11
Biedenharn Bakery	Vicksburg	Breads, etc.	1	2
Vicksburg Bottling Co.	Vicksburg	Bot. Drinks	2	1
Chero-Cola Bottling Co.	Vicksburg	Bot. Drinks	1	2
West Ice Cream Co.	Vicksburg	Ice Cream	2	2
National Box Co.	Natchez	Shipping Pkgs.	421	69
Wilson & Co. Box Factory	Natchez	Shipping Pkgs.	62	18
Natchez Dressed Beef Co.	Natchez	Dressed Meats	2	0
Vienna Bakery	Natchez	Bread, etc.	2	0
Ideal Bakery	Natchez	Breads, etc.	1	1
Kaiser Ice Cream Co.	Natchez	Ice Cream	2	1
Natchez Ice Cream Co.	Natchez	Ice Cream	1	1
Natchez Coca-Cola Bot. Co.	Natchez	Bot. Drinks	1	2
Hinton Veneer Co.	McComb	Veneers	28	6
Hazlehurst Box Factory	Hazlehurst	Shipping Pkgs.	65	14
Gallman Box Factory	Gallman	Shipping Pkgs.	27	11
Martinsville Box Factory	Martinsville	Shipping Pkgs.	22	7
Crystal Springs Mfg. Co.	Crystal Spgs.	Shipping Pkgs.	85	21
Thomas Box Co.	Crystal Spgs.	Shipping Pkgs.	60	15
Crystal Springs Lbr. Co.	Crystal Spgs.	Shipping Pkgs.	18	6
Lotterhos & Huber Box House	Crystal Spgs.	Shipping Pkgs.	33	8
R. Raspanti	Crystal Spgs.	Tom. Catsup	20	7
Terry Mfg. Co.	Terry	Shipping Pkgs.	30	4
West Point Chero-Cola Co.	West Point	Bot. Drinks	2	1
West Point Coca-Cola Bot. Co.	West Point	Bot. Drinks	1	2
West Point Spoke & Handle Co.	West Point	Spokes, etc.	6	5
Starkville Bottling Works	Starkville	Bot. Drinks	0	2
Columbus Coca-Cola Bot. Co.	Columbus	Bot. Drinks,	1	2
Chero-Cola Bot. Co.	Columbus	Bot. Drinks,	1	2
Cookville Veneer Co.	Columbus	Veneers	38	16
Tupelo Coca-Cola Bot. Co.	Tupelo	Bot. Drinks	0	2
Commercial Printing Co.	Tupelo	Printing	1	2
Tupelo Bakery	Tupelo	Breads, etc.	2	0
Corinth Coca-Cola Bot. Co.	Corinth	Bot. Drinks,	1	2
Phoenix Chair Co.	Grenada	Chairs	2	0
Jackson Printing Co.	Grenada	Printing	2	0

FIRM NAME	ADDRESS	PRODUCT	Employes	
			Number Women	Number Children
Grenada Handle Factory	Grenada	Wood handles	8	2
Grenada Coca-Cola Bot. Co.	Grenada	Bot. Drinks	1	1
Durant Coca-Cola Bot. Co.	Durant	Bot. Drinks,	1	2
Love Wagon Works	Durant	Wagons	1	0
Miss. Valley Mfg. Co.	Greenwood	Furniture	68	12
Lawrence Printing Co.	Greenwood	Printing	2	1
Wright Bottling Co.	Greenwood	Bot. Drinks	1	2
Royal Feed Co.	Jackson	Mixed Feed	2	0
Yazoo Cooperage Co.	Yazoo	Cooperage	12	6
Yazoo Heading Mill	Yazoo	Cooperage	16	5
Herald Printing Co.	Yazoo	Printing	1	0
Weber's Bakery	Yazoo	Breads, etc.	2	0
Dinwiddy Stave Co.	Moorhead	Cooperage	1	8
Paepcke-Licht Lbr. Co.	Greenville	Hardwood Lbr.	22	10
Queen City Hardwood Co.	Greenville	Hardwood Lbr.	13	9
Electric Bakery	Greenville	Breads, etc.	2	0
Greenville Coca-Cola Bot. Co.	Greenville	Bot. Drinks	1	2
Alfalfa Feed Mills	Greenville	Mixed Feed	2	0
Greenville Tile Co.	Greenwood	Clay Tiling	1	0
Dixie Mattress Factory	Hattiesburg	Mattresses	3	0
Biloxi Mattress Factory	Biloxi	Mattresses	1	1
Newman Lbr. Co., Box Dept.	Hattiesburg	Shipping Pkgs.	36	19
Dever Printing Co.	Hattiesburg	Printing	1	1
Louis & Silver	Hattiesburg	Tailoring	2	0
Hattiesburg Tailoring Co.	Hattiesburg	Tailoring	3	0
Frye Tailoring Co.	Natchez	Tailoring	2	1
Shinn & Burger	Laurel	Tailoring	4	0
Eastman-Gardiner Box Dept.	Laurel	Shipping Pkgs.	28	11
Laurel Mattress Factory	Laurel	Mattresses	1	1
Barker Bakery	Laurel	Breads, etc.	1	0
Laurel Coca-Cola Bot. Co.	Laurel	Bot. Drinks	1	2
Natchez Printing Co.	Natchez	Printing	2	0
Tell Farmer	Meridian	Printing	2	2
The Torgerson Press	Jackson	Printing	1	1
McGowan Coffee Co.	Jackson	Coffee & Tea	16	2
Mayhaw Packing Co.	Laurel	Vegetables	26	7
Premier Printing Co.	Jackson	Printing	1	1
Interstate Printing Co.	Meridian	Printing	1	2
National Bakery	Jackson	Breads, etc.	2	0
Brookhaven Box Factory	Brookhaven	Shipping Pkgs.	18	6
White Box Factory	Columbia	Shipping Pkgs.	22	8
Poplarville Canning Co.	Poplarville	Vegetables	36	8
Total			2,398	639

Total number women employed in all factories 6,757
Total number children in all factories 1,198

Grand total of women and children employees 7,955

OTHER INSPECTION WORK.

Following are the number of work-shops and other places employing females, in which the factory inspector is required to enforce the State Ten-Hour Female Employment Law and Sanitary Regulations:

Telephone exchanges, telegraph and railroad offices	197
Hotels, cafes and news-stands	114
Laundries, dye-works and pressing clubs	76
Department and millinery stores	184
Mercantile, grocery and drug stores	73
Confectionery, cigar stores and other places	69
Total	733

RECAPITULATION.

1921-1922.

Factories inspected, paying annual registration fee	70
Factories inspected, exempt from annual registration fee	127
Total factories inspected, employing females and children	197
Other places inspected, employing females	733
Total places inspected, employing females and children	930
Inspections of cotton, knitting mills, canneries and factories	635
Inspections of other places employing females	781
Total number of all inspections	1,416
Factories issued written recommendations and requirements	179
Other places issued written requirements and recommendations	251
Written recommendations and requirements issued	430
Verbal recommendations and requirements issued	741
Total written and verbal recommendations and requirements issued	1,170

1922-1923.

Factories inspected, paying annual registration fee	79
Factories inspected, exempt from annual registration fee	132
Total factories inspected, employing females and children	211
Other places inspected, employing females	786
Total places inspected, employing females and children	997
Inspections of cotton, knitting mills, canneries and factories	652
Inspections of other places employing females	786
Total number of all inspections	1,438
Factories issued written recommendations and requirements	309
Other places isued written recommendations and requirements	524
Written recommendations and requirements issued	833
Verbal recommendations and requirements issued	491
Total written and verbal recommendations and requirements issued	1,324

LEGAL PROSECUTIONS

Following is a list of legal prosecutions filed by the State Factory Inspector, showing nature of violations and disposition of each:

State vs. Van Noy Interstate Corporation, Cafe, Jackson, Miss., Sept. 1921, in J. P. Court—Violation of 10-Hour Female Employment Law, 16 cases—Convicted and fined $20 each in two cases; fines in other 14 cases suspended upon promise to comply with the law and upon payment of cost in all cases. Total fines and court costs in 16 cases ..... $ 45.70

State vs. C. D. Frankinson, Proprietor Bon Ton Cafe, Jackson, Miss., July, 1922, before Police Justice, sitting as Ex-Officio J. P.—Violation 10-Hour Female Law, 8 cases. Upon trial of one case with verdict for the defendant, the remaining cases were withdrawn from this court without prejudice.

State vs. C. D. Frankinson, Proprietor Bon Ton Cafe, Jackson, Miss., Nov., 1922, in Circuit Court—Violation 10-Hour Female Law, 4 cases—Grand Jury returned four indictments against C. D. Frankinson, Proprietor Bon Ton Cafe, and the District Attorney nolle prossed or threw all of these cases out of court, denying these girls their right to be heard before the court in their own behalf.

State vs. Magnolia Textile Corporation, Magnolia, Miss., April, 1923, in J. P. Court—Violation of Child Labor, Law, 2 cases, working children more than 8-hours per day and more than 48-hours per week—Convicted and fined $50 and costs of court. Total fine and court costs, ... $ 55.15

State vs. Magnolia Textile Corporation, Magnolia, Miss., April, 1923, in J. P. Court—Violation of Child Labor Law, 2 cases, employing children under 16 years of age without filing age certificates upon same, as required by law—Convicted and fined $50 and costs of court. Total fine and court costs ..... $ 55.15

Total fines and court costs in all cases $156.00

LEGISLATIVE RECOMMENDATIONS

OFFICE SHOULD BE BROADENED

The Factory Inspection Act at present entends only to manufacturing establishments employing females or children, numbering approximately two hundred such establishments that require three annual inspections. The Factory Inspector is charged with the enforcement of the Child Labor Law, the Ten-Hour Manufacturing Law, Sanitary Laws and regulations, and the safeguarding of hazardous machinery, appliances, etc., in such places. Besides inspecting and enforcing the laws and regulations in these manufacturing establishments, the Factory Inspector is required to inquire into and enforce the Ten-Hour Female Employment Law and Sanitary Regulations in places employing females, which number approximately seven hundred such places that are inspected annually and oftener.

Since administering the affairs of this office for the past five years and observing improved employment surroundings of industries employing female and children, the Factory Inspector has had occasion to observe some rather crude sanitary and mechanical hazards in industry employing adult male labor only, which places do not come within the purview of the present Factory Inspection Law. If female and child employment conditions warrant this protection, and it is a proven fact that they do, then it would seem only right and just to provide the same sanitary and mechanical protection for adult male laborers in industry, the majority of whom are bread-winners for more or less large and dependent families.

With the rapidly increasing demand upon this office it is almost a physical impossibility for one inspector, with the present small traveling expense appropriation, to give the necessary attention to this deserving work in industries employing only females and children.

The same protection should be extended to all industrial employees alike in safeguarding health, limb and life as has already been provided by all other states, and could be done by amending the present Factory Inspection Act to apply to all industry alike, adding several additional inspectors, one of which should be a female to look especially after female and child employment conditions. By placing a nominal annual fee upon each factory would provide ample revenue to defray all expenses of the office without cost to other taxpayers of the State.

All states now have Departments of Labor, Bureaus of Labor or Departments of Factory Inspection. Practically all states except Mississippi extends this protection to all industry alike and appropriates from $21,000 to $450,000 annually to such departments, which are provided with office personnels ranging from four in number to three hundred and thirty-odd. Mississippi has the office of Factory Inspector, extending only to factories employing females and children. This office is provided with a personnel of two, one inspector and one stenographer and now receives a total annual appropriation of $5,500 supported by factory registration fees, being the smallest in the United States.

REVENUE SHOULD BE INCREASED.

Unless this office is broadened in some practical way and properly provided for, if it is to remain self-sustaining, as it was intended it should be, from certain annual factory fees, it will be necessary to extend its scope of revenue in order to take care of increased work and cost of operation. At present we have approximately 200 factories employing females and children which are inspected three times annually. Of this number an average of only 74 are required to pay the annual factory fee, the total amount of which averages $4,000 per year. The least cost of maintaining this office at present should not be less than $6,000 annually, which would leave a deficit of $2,000 between factory fees collected and operating expenses. Under the present law wood-working establishments and canning factories, canning agricultural products exclusively, and employing females and children, are exempt from paying an annual factory fee, but are required inspected three times annually and given the same attention by the Factory Inspector as the 74 other factories employing females and children, and which are required to pay the annual factory fee. This deficit could be amply taken care of by amending Section 7 of the present Factory Inspection Law, requiring all factories employing females or children and required inspected, to pay the annual factory fee. Either this should be done or the fee system abolished altogether, and the budget for this office appropriated out of the general fund of the state treasury. As the fee system applies under the present law, it has a discriminating appearance, in that some factories are required to pay anuual registration fee, while other factories employing females and children and requiring the same expense and attention from the Factory Inspector, pay nothing whatever.

STATE CODE OF SAFETY STANDARDS.

Mississippi is the last remaining State that has not realized the necessity for and enacted a practical code of industrial safety standards for the protection of industry and the life, limb and health of its industrial toilers, among whom are large numbers of women and children. Due to this great neglect industrial establishments are permitted to operate in this State without the least regard for the conservation of the safety of employees. These crude and much neglected conditions are directly responsible for numerous deaths, industrial accidents and occupational diseases, resulting annually in an aggregate cost of thousands of dollars to industry, employees and the State, that should be conserved and which a reasonable and practical code of safety standards would minimize.

Permit us here to recommend to the Legislature the wisdom of abating this gross injustice and economic waste by appointing during the 1924 session a Commission on Safety Standards to make a thorough survey of existing conditions in this State; to secure safety standard codes of the various other states for its information and to promulgate a sane and reasonable program of safety standards adapted to the needs of industrial conditions in this State and to make such recommendations to the 1926 session of the Legislature for consideration and enactment.

In addition to mechanical and other hazards, this Commission should be empowered with authority to treat with the Executive Board of the State Board of Health and co-operate with this Committee in promulgating a practical and reasonable code of sanitary standards for industry in this State, to be adopted by the State Board of Health.

These standards could be enforced by the office of Factory Inspector by adding several additional inspectors, or by some other State Department. By placing a small annual fee upon each place required inspected would provide ample revenue to take care of this expense from this source without any additional expense to other tax-payers.

The Legislature can render a lasting service to humanity, industry and our State by such an enactment.

CHILD LABOR LAW.

The present Child Labor Law should be amended by raising the age limit at which males may be employed from 12 to 14 years, and neither male or female between the ages of 14 and 16 should be permitted to work in any manufacturing establishment more than eight hours per day nor more than 48 hours per week. Industrial employers of child labor between the ages of 14 and 16 years should be required to keep daily time records of hours such children work, and the time should be continuous from the beginning period until the expiration of eight hours, with due allowance for meal period, which should not be less than one hour. Infants and children under the prescribed employment age should be required excluded from factory operating departments at all times, under heavy penalty.

COMPULSORY EDUCATION LAW.

The Legislature enacted during its 1920 session a compulsory school attendance law, requiring all children from 7 to 14 years of age to attend the four months' legal school term in this State. This law has met with little opposition since its enactment, and has continued to grow in popular favor since its application. State, county and city departments of education, as well as parents and guardians of children, within the compulsory age limit, deserve noteworthy praise for the general and satisfactory manner with which the provision of this law have been observed, as a whole. The enactment of this law was a deserving step in the right direction, and, if the present law-making body would go another step further and amend this law to include the full term of the school districts in which the child resides, it is believed this would materially strengthen and give us an ideal compulsory school attendance law.

WIDOWS' PENSION LAW.

There are quite a number of widows throughout the State who have had placed upon them the responsibility of bringing up dependent families. In a great many cases the mother is dependent upon her daily toil, and that of several children, to provide the family livelihood. In such cases the compulsory education law naturally works a hardship upon such families

by depriving them of the earnings of such children, which is necessary in supporting them during the compulsory school attendance period. If the Legislature would follow the lead of a number of other states and enact a widows' pension law, providing dependent widows with a reasonable monthly allowance for each child within the compulsory school age for such period as they are required and attend such compulsory school terms, this would not burden the treasury of any county. Such a law would materially assist many poor, deserving widowed mothers and provide orphan children the opportunity of the rudiments of an education, an advantage they deserve and one which should not be denied them.

TEN-HOUR FEMALE EMPLOYMENT LAW.

This deserving law has proven a great protection and benefit to the toiling womanhood of this State, and as a rule, has been fairly well observed by employers of females, with some exceptions. However, the custom of some employers of female labor in reducing daily work hours to eight and eight and one-half hours and working females seven days per week, is unreasonable, and should be prohibited. The practice of some hotels, cafes and other seven day per week places of employment, requiring females to report for duty at an early hour in the morning and requiring them to deduct hours between the various meal periods and remain on duty until an unreasonably late hour at night, covering periods of from 14 to 16 hours daily that such female employees are required to be subject to duty in a way, though not exceeding ten hours per day nor 60 hours work per week, is also unreasonable, and should be prohibited. The present law should be amended by providing that one day of rest be given in every seven days, and to require work hours to run consecutively from hour of beginning until the expiration of the tenth hour, with due allowance for meal periods, which should not be less than 30 minutes each. All employers of females should be required to keep weekly records, showing hours worked each day by each female, and also day of rest given each during the week.

FEMALE SEATING LAW.

Employers of females, where seats are practical, should be required to provide an adequate supply of comfortable seats for such employees during rest periods and when not actively engaged at work or where such work can be performed while seated.

LABORERS SHOULD BE PROTECTED.

This office is in receipt of numerous complaints from employees in the lumber industry throughout the State, protesting against arbitrary practice of saw mill managements in deducting from their small earnings, monthly hospital dues, physicians fees, and excessive sums for liability insurance premiums. In many cases, where employees refuse the service offered by such mills, and provide their own medical attention and pay for this from their personal funds, the deductions for the company service is taken from monthly earnings against their protests. Several cases of

this nature have been referred to District Attorneys and the Attorney-General's office in an effort to prohibit this form of extortion, but the Factory Inspector was informed by these officials that Mississippi had no law prohibiting these gross abuses, and suggesting that these conditions be reported to the Legislature as a subject for additional legislation.

POSTING LABOR AND SANITARY LAWS.

The Legislature should enact a law requiring all employers of labor, where the hours are regulated by law, to post and keep posted in all operating departments and work rooms copies of labor and sanitary laws, when same have been furnished such employer by the Factory Inspector, with request to post.

NINETEENTH BIENNIAL REPORT

OF THE

RAILROAD COMMISSION

OF THE

STATE OF MISSISSIPPI

FOR THE

TWO YEARS ENDING JUNE 30, 1923

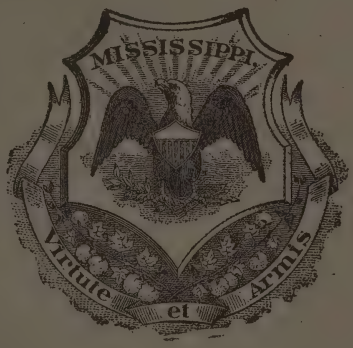

(See Index in Back)

S. B. ALEXANDER, President

DEAN C. HOLMES W. F. LAGRONE

Associate Members

J. F. RUTLEDGE, Secretary M. C. MOORE, Rate Clerk

NINETEENTH BIENNIAL REPORT

OF THE

RAILROAD COMMISSION

OF THE

STATE OF MISSISSIPPI

FOR THE

TWO YEARS ENDING JUNE 30, 1923

(See Index in Back)

S. B. ALEXANDER, President

DEAN C. HOLMES W. F. LAGRONE

Associate Members

J. F. RUTLEDGE, Secretary M. C. MOORE, Rate Clerk

MISSISSIPPI RAILROAD COMMISSION
Jackson, Miss.

TO THE HONORABLE LEGISLATURE OF THE STATE OF MISSISSIPPI:

Gentlemen:

In compliance with Section 4887, Chapter 139 of the Code of 1906, we have the honor to submit herewith the Nineteenth Biennial Report of this Commission for the period ending June 30th, 1923.

PERSONNEL.

There have been some changes in the personnel of the Commission since the last report. Under date of February 16th, 1922, George R. Edwards resigned and S. B. Alexander, of Sharkey County, was appointed in his place. Effective March 1, 1922, James Galceran, Secretary, resigned, and Mrs. Josie B. Walters was appointed as temporary secretary instead. Under date of April 4th, 1922, J. W. Williams, of Lamar County, was appointed Secretary, and confirmation of this appointment was made by the Senate under date of April 7th, 1922.

The Commission was then organized as follows:

C. M. Morgan, President.
W. B. Wilson, Associate Commissioner.
S. B. Alexander, Associate Commissioner.
J. W. Williams, Secretary.
M. C. Moore, Rate Expert.
Mrs. Josie B. Walters, Stenographer.

CASES DOCKETED.

There were docketed during the biennial period two hundred thirty cases, all of which were disposed of with the exception of four. Besides the cases docketed, there were several important cases that were pending before the Commission from a prior period, among which was the Class Rate Investigation.

Of the cases referred to above, many were important rate cases, and among the more important, involving rates having general application in the State, are the following:

No. 5195, order of May 17, 1922, prescribing new class rates for application over all railroads between all points in the State, to be

governed by the same Classification (Southern Classification) as governs the ratings on interstate shipments.

No. 5247, order of August 3, 1921 prescribing new rates overall railroads on gravel and sand for highway construction.

No. 5303, order of April 4, 1922, prescribing new rates on washed gravel and sand for highway construction, applying over all railroads.

No. 5304, order of June 6, 1922, prescribing new rates on cotton and cotton linters, over all railroads between all points in the State.

No. 5349, order of June 6, 1922, effective July 1, 1922, 10 per cent reduction in all freight rates, including the new class rates, effective July 15, 1922.

No. 5359, order of July 6, 1922, new rates on melons, over all railroads between all points in the State.

No. 5365, order of September 6, 1922, new rates on canned goods, including meats, milk, fish, fruits, sauce; also on soap, tobacco, etc., over all railroads between all points in the State.

All the rates prescribed in the above cases have been published under protest by the railroads who contend that they are unreasonably low, discriminate against and impose an unjust burden upon interstate commerce, and they have filed a formal complaint with the Interstate Commerce Commission, making allegations as stated above and petitioning that Commission to institute an investigation of the rates and to require the removal of the discriminations complained of. The case is now pending.

CASES REFORE THE INTERSTATE COMMERCE COMMISSION. INTERSTATE RATES.

The interstate rates applying to and from points in Mississippi are no less important to the people of Mississippi than the intrastate rates between points within the State; not only because Mississippi shippers must pay the interstate rates, but also because of the fact that the level of the intrastate rates is influenced by the level of the interstate rates, and this Commission endeavors to protect the interests of the people of the State in cases before the Interstate Commerce Commission, where only interstate rates are directly involved.

There is now pending before the Interstate Commerce Commission, a complaint filed by the shippers in Memphis, Tenn., in 1916, also informal complaints filed more recently by the shippers of New Orleans, and Baton Rouge, La. and Mobile, Ala., alleging discrimination against them and in favor of Mississippi shippers, due to the lower level of the rates applying between points in Mississippi than between those cities and Mississippi points.

The adoption of the Southern Classification for application in connection with our new class rates made effective July 15th, 1922, largely removed the ground of complaint so far as class rates is concerned, but there remain substantial differences in the intrastate and interstate rates on commodities. Upon the suggestion of the Interstate Commerce Commission, a conference was held in Jackson in January, 1923, between representatives of the Interstate Commerce Commission, this Commission, the Mississippi shippers, the shippers in the complaining cities and the railroads, with the view of agreeing upon rates to be applied to both intrastate and interstate traffic, temporarily at least until there can be a more comprehensive revision of rates in the Southeast. No agreement has been reached and further conferences will be necessary.

Also there is now pending before the Interstate Commerce Commission, a case involving the interstate class rates to, from and between all points in the Southeast (east of the Mississippi River and South of the Ohio and Potomac Rivers), in which case this Commission intervened and participated in the record, and proposed a scale of rates for distances up to one thousand miles.

COMPLAINTS FILED BY THE MISSISSIPPI RAILROAD COMMISSION, WITH THE INTERSTATE COMMERCE COMMISSION; INTERSTATE RATES.

There are pending before the Interstate Commerce Commission, the followig cases on complaints filed by this Commission, on behalf of Mississippi shippers:

A case involving the interstate rates on grain and grain products from all the grain producing states to all Mississippi points, the complaint alleging that the rates are unreasonable and discriminatory.

A case involving all the interstate rates on cotton from all points in the state, the complaint alleging that all the rates are un-

reasonable in and of themselves and as compared to the rates on other commodities.

A complaint involving the interstate freight rates and the charges for refrigeration on fruit and vegetables from all points in the State to all distributing and consuming territories, this complaint also allegeing that the rates are unreasonably high, and in some instances discriminatory. The Attorney General is co-operating with the Commission in the conduct of these cases and they will be mentioned in his report.

The handling of these rate cases involves a great deal of work in the cheking of tariffs and the preparation of data to aid this Commission in connection with cases pending before it, and for use in cases before the Interstate Commerce Commission, for which work there is urgent need of additional help in the rate department. It is necessary for it to do so and the Commission endeavors to keep files of tariffs, intrastate and interstate; rate changes are constantly being made by the carriers, and it is of the greatest importance that the new rates should be checked so that unauthorized and unjust advances may be prevented, but it is impossible to do this with the present force, one man. New tariff issues are constantly being received in the office, many thousands in the course of a year, and not infrequently a hundred or more in a day, each containing changes in rates, and rules, regulations, etc. affecting charges, so that it would require a large portion of the time of one simply to properly file them.

For several years up to the latter part of 1920, the Commission had an assistant rate expert, whose salary and expenses were paid out of funds collected by the Attorney General, but in 1921 the Attorney General declined to allow the assistant rate expert to be paid out of funds collected by him, as the law provides, and lately it has been impossible to employ one at the salary authorized.

RECOMMENDATIONS.

In order that this department may function more efficiently and better protect the interests of the people of the State, it is earnestly recommended that the Legislature authorize the employment of an assistant rate expert and provide by appropriation for salary of not less than $200.00 per month, and for traveling expenses not to exceed $500.00.

We would also recommend that the Rate Expert's salary be made $300.00 per month. In this connection we wish to state that it would be impossible to secure the services of a man with the ability and experience of our present Rate Expert for so small a sum.

We would also ask that the salary of the Secretary be made $3,000.00 per year. Under the present arrangements, he has full charge of the office, and it is necessary that all papers be certified to by him, thus requiring not only a man of office knowledge, but also one possessing unusual executive ability.

We would respectfully call attention to the small salary now paid the Railroad Commissioners, and earnestly urge that you allow them a salary commensurate with the duties of the office. Many important matters affecting the entire state will come on for consideration, and it will require the greater portion, if not all, of the time of the Commission. We would also ask that you allow the Commission a contingent fund of $2,500.00 a year, as it will be necessary not only to secure transcripts of records in certain cases pending before the Interstate Commerce Commission, in which this State is interested, but we have numerous requests from Shippers for copies of tariffs and other papers which should be furnished them but on account of having no funds available we are unable to distribute these important documents among those who would benefit by them.

EXPENDITURES.

	Year 1922	6 Months 1923
3 Commissioners Salaries	6,847.99	3,375.00
3 Commissioners Traveling Expenses	2,128.55	1,938.85
Secretary-Salary	1,942.96	900.00
Stenographer-Salary	1,382.53	750.00
Rate Expert-Salary	3,000.00	1,500.00
Rate Expert-Traveling Expenses	838.71	547.33
Contingent Fund	970.99	515.11

We know of no reason why this Commission should come before the Legislature with a deficit.

Very respectfully,

C. M. MORGAN, President
W. B. WILSON, Associate Commissioner
S. B. ALEXANDER, Associate Commissioner
J. W. WILLIAMS, Secretary.

No. 4462.

MISSISSIPPI & WESTERN RAILROAD COMPANY, EX PARTE IN RE RATES OF PASSENGER FARES.

This cause coming on this day to be heard upon the application of the Mississippi & Western Railroad Company, for authority to charge passengers transported over its line, five (5) cents per mile for regular trips and ten (10) cents per mile for special emergency trips, and the Commission having carefully considered the matter, is of the opinion the petition should be granted; the said Mississippi & Western Railroad Co., is, therefore, hereby authorized to charge adult passengers transported over its line, five (5) cents per mile for regular trips and ten (10) cents per mile for special trips; for children of 5 years and under 12 years one-half adult rates. The above rates to become effective at once and continue in force for twelve months from this date.

Ordered this October 4th, 1921.

CC—MR. E. F. THORNBURG, Traf. Mgr.,
Mississippi & Western Railroad,
Fouke, Mississippi.

No. 5195.

GREENWOOD CHAMBER OF COMMERCE ET AL, COMPLAINANTS, VS. ILLINOIS CENTRAL RAILROAD COMPANY, ET AL DEFENDANTS.

APPEARANCES

Complainants—B. F. Martin, attorney for Greenwood Chamber of Commerce, Greenwood, Miss.; Yazoo City Commercial Club, Yazoo City, Miss.; Greenville Chamber of Commerce, Greenville, Miss.; Natchez Chamber of Commerce, Natchez, Miss.; Lexington Board of Trade, Lexington, Miss.; W. G. Baker, Winona, Miss.; Winona Wholesale Grocery Co., Winona, Miss.; J. L. Walker & Co., Columbus, Miss.; Grenada Grocery Co., Grenada, Miss.; Reeves Grocery Co., Tupelo, Miss.; Humphreys County Grocery Co., Belzoni, Miss.; Madison County Chamber of Commerce, Canton, Miss.; Chamber of Commerce, Clarksdale, Miss.

Interveners—C. W. Hayward, Meridian Traffic Bureau, Meridian, Miss.; T. P. Goodwin, Mississippi Cotton Seed Crushers Association; R. G. Cobb, Mobile Chamber of Commerce, Mobile Ala.; Edgar Moulton, New Orleans Joint Tariff Bureau, New Orleans, La., Baton Rouge Chamber of Commerce, Baton Rouge, La.; T. S. Jackson and P. D. Jones, Hattiesburg Chamber of Commerce, Hattiesburg, Miss.; W. D. Hannah, Hannah Distributing Co., Jackson, Miss.; Frank H. Andrews, Vicksburg Board of Trade, Vicksburg, Miss.

Defendants—A. P. Humberg, W. S. Horton, R. V. Fletcher, C. L. Burch, J. L. Sheppard, J. F. Dart, A. F. Cox, Wells, May & Sanders, Illinois Central and Yazoo & Mississippi Valley Railroad companies, and other carriers; Walter Shipley, W. H. Grumley, W. W. Middleton, W. N. McGehee, Southern Railway Company, Mobile & Ohio Railroad Company, and Columbus and Greenville Railroad Company; H. R. Wilson, Mississippi

Central Railroad Company; J. N. Flowers, E. W. Richie, Gulf, Mobile & Northern Railroad Company; T. D. Geoghegan, Meridian & Memphis Railway Company; R. E. Buchanan, St. Louis-San Francisco Railroad Company; J. C. Whiteford, Fernwood, Columbia & Gulf Railroad Company; G .H. Reeves, Natchez, Columbia & Mobile Railroad Company; H. P. Moseley, Liberty-White Railroad Company; A. J. Chapman, H. J. Niemann, Alabama & Vicksburg Railway Company; W. T. Boardman, New Orleans Great Northern Railway Co.

THE REPORT OF THE COMMISSION.

By complaint filed November 30th, 1920, by the commercial organizations of Greenwood, Yazoo City, Clarksdale, Greenville and Natchez, it is alleged that the class rates applicable over all lines within the state of Mississippi are unreasonable and unjustly discriminatory against Mississippi shippers; that there is no uniformity in the relationship of one class to another class; that due to application of the Mississippi State Classification to Mississippi state traffic and the application of the Southern Classification to interstate traffic into and out of Mississippi, complaints have arisen from shippers outside the state and that the continuance of the Mississippi Classification has been condemned in a tentative report of an examiner of the Interstate Commerce Commission Docket 9332, Memphis Freight Bureau vs. Illinois Central; that the cancellation of the state classification and substitution of the Southern without at the same time making a proper revision of the class scales would result in radical advances in Mississippi state rates and the Commission is asked to make full investigation of the entire class rate situation within Mississippi and to prescribe a fair, reasonable and uniform scale of class rates for application in Mississippi subject to the Southern Classification and exceptions in lieu of the present scales and state classification.

The complaint was directed against all carriers operating within the state of Mississippi, and the case was set for hearing in Jackson, March 15th, 1921. An invitation was extended to the Interstate Commerce Commission to have its representative sit with this Commission throughout the hearing of the case, which invitation was accepted and Examiner W. P. Bartel of the Interstate Commerce Commission sat with this Commission throughout the entire hearings.

The record in this case is quite voluminous, consisting of 1353 pages of oral testimony besides several hundred pages of statistical exhibits, rate comparisons, maps, etc., dealing exclusively with the class rates and classifications; operating and transportation conditions in Mississippi as compared with operating conditions elsewhere; financial condition of lines serving Mississippi; revenues and expenses, etc.

Before discussing the issues involved here, it seems proper to briefly analyze the intrastate rate situation in Mississippi at the present time and its relation to the interstate rates into and out of Mississippi and the rate adjustments prevailing in contiguous territory. The state of Mississippi is included within what is generally known as Southern Classification territory which comprises practically all of the territory south of the Ohio-Potomac rivers and East of the Mississippi. Prior to 1900, the rates within

the state of Mississippi were subject to the Southern Classification, but at about that time, the carriers revised the Southern Classification bringing about very radical increases in many of the ratings and the Mississippi Commission declined to adopt the new classification for application on its state traffic. The carriers therefore continued the ratings of the old Southern Classification on Mississippi state traffic and on February 10, 1909, published same as Mississippi Classification No. 1. The current issue No. 3, which applies on Mississippi traffic today, is far from a complete classification of articles of commerce, many such articles that have come into use during recent years not being specifically classified therein, and owing to many changes made in the methods of packing goods, does not properly provide for many articles as now packed. The state classification contains ratings that are both higher and lower than the Southern Classification, but on the whole, it is materially lower than the Southern which applies to traffic into and out of Mississippi. There is no uniformity in the class scales on any of the lines within Mississippi; there is no uniform percentage relation of the classes one to another for similar distances, neither is there any uniform percentage relation of the classes for varying distances in the scales of any one line. There are class rates between points within Mississippi under the Mississippi Classification that are lower than similar class rates from Memphis, Tenn.; Birmingham, Ala. or New Orlean, La., into Mississippi for a similar distance, likewise, there are also rates in Mississippi that are higher than those from such interstate points for similar distances. There are specific class rates applicable between two points within the state that are different in percentage relation as well as in volume from the mileage scales. The general basis for class rates between points located on two diffferent lines in Mississippi is the sum of the local rates of each line less 10, or 15 or 20 per cent according to distance. Rates so based are out of all proportion to interstate joint line rates for similar distance from outside points into Mississippi. The class scales applicable in Missisippi follow uniform rate of progression from lower to higher distances, but they all grade up with extreme rapidity from the five mile base rate, with the consequence that the rates at 25 to 75 miles are out of all proportion to the rates for greater distances. The rate progression is not uniform on any of the lines. It bears no semblance to any of the standards of progression set by the Interstate Commerce Commission in cases wherein uniform mileage scales have been prescribed.

Under the condition just described, it is impossible to harmonize in any appreciable degree, the state rate structure with that of the interstate structure applying in and out of the state, or with that of adjoining states. This condition affords shippers just outside the border of the state a just cause for complaint to the Interstate Commerce Commission on the ground of unjust discrimination state versus interstate rates, and the case now pending before the Interstate Commerce Commission, on complaint of Memphis shippers known as *Memphis Freight Bureau vs. Illinois Central Railroad et al,* I. C. C. Docket 9332, came as the result of the condition described.

The tendency of rate regulation of recent years has been towards uniformity as nearly as possible. Only by reaching some degree of uniformity

will it ever be possible to eliminate the constant source of complaints arising from conflict between the two classes of rates, state and interstate, which complaints are costly to shippers and carriers alike and generally result in serious rate disturbances; and until this situation is remedied, there can be no stability of the rate structure which is so essential to business. This Commission has always endeavored to co-operate to the fullest extent with the Federal Commission, realizing that there are duties placed upon each, and the best interests of the shippers of Mississippi could be served by such co-operation. With this end in view, this Commission took part in the Memphis Freight Bureau Case and also in the Corinth Grocery Company case (66 ICC 320) decided February 14th, 1922, and in numerous other proceedings wherein the rates in Mississippi were involved.

This proceeding deals only with class rate 1 to 6 and A. to D, inclusive, and while the commodity rates within the state are far from uniform and are subject to the same criticism as are the class rates, it is felt that the class rates should first be fixed on a proper basis, then the commodity rates be treated in another proceeding so that a proper relation between the class rates and the commodity rates may be established.

In view of the condition just described, we are convinced that it is the duty of this Commission to make a complete readjustment of the class rates and classification ratings within the state, removing so far as we may, causes for complaints of discrimination from shippers at Memphis, New Orleans and other points just outside the borders of the state and the establishment of some uniform and equitable basis of class rates that will harmonize as far as possible with the interstate structure. Such a revision necessarily contemplates consideration of (a) the classification ratings; (b) the separation of the various lines into groups according to their operating financial, traffic and other conditions and (c) the establishment of uniform scales for each group giving due regard to the differences in conditions as between groups and the changing from Mississippi to Southern Classification.

MISSISSIPPI CLASSIFICATION VS. SOUTHERN.

The Memphis Freight Bureau complaint previously mentioned, alleged that the application of Mississippi Classification to Mississippi traffic, while the higher ratings of the Southern were applied to Memphis traffic into Mississippi was unjustly discriminatory against Memphis shippers and unduly preferred Mississippi shippers. The tentative report of the examinner of the Interstate Commerce Commission in that case sustains that contention, and recommended that the Mississippi Classification be abolished and the Southern substituted. All parties agree that on many articles the ratings in the Mississippi Classification are lower than those of the Southern, although there is difference of opinion as to what the difference in revenue would amount to on traffic moving under class rates. In an exhibit filed by a witness for the carriers, it was shown that on a number of representative carloads of merchandise from representative points, the actual revenue that would have been derived from the same shipments by application of the Southern Classification, was 17 per cent greater than

the revenue derived under the Mississippi Classification. Witnesses for the complainants urged that the increase in revenue by changing from Mississippi to the Southern would reach approximately 25 per cent. Both of these figures are predicated, of course, upon continuance of the existing scales. Whatever the exact difference may be, it seems certain that the Southern Classification is materially higher than the present Mississippi Classification. On July 29th, 1920, the Federal Commission after an exhaustive investigation (Ex Parte 74), granted all of the carriers operating in Mississippi, a flat increase of 25 per cent in their interstate rates (58 ICC 220), and upon application of the carriers to this Commission, a similar increase was granted in all intrastate rates. These increases were deemed by the Federal Commission and this Commission as sufficint to meet the financial requirements of the carriers under the Transportation Act of 1920, therefore a change from Mississippi Classification to the Southern Classification without a realignment of the rates themselves would have meant a further advance in rates with a corresponding increase in revenues for which the carriers had shown no need. It would have meant also that the state traffic of Mississippi would have been contributing more than its proper proportion of the entire revenues of the Southern territory, because the Interstate Commerce Commission in arriving at the 25 per cent general increase had given consideration to the entire revenues of the carriers, from both state and interstate traffic. Yet to continue the Mississippi Classification in effect means a continuation of the discrimination against which Memphis is now complaining. To illustrate, we know of no conditions that exist between Greenwood, Miss., and Clarksdale, Miss., that warrant the application by the Y. & M. V. Railroad of one scale of ratings on traffic between those points and the application of a higher scale of ratings on the traffic between Memphis and Clarksdale, yet that is the condition at present. The Mississippi Classification applies only up to the state line and then gives way to the Southern which applies generally over the entire south. The Southern Classification has been approved by the Federal Commission for application on traffic governed by that body. The state rates being subject to one set of rules and classifications while the interstate rates are subject to an entirely different set makes any degree of harmony or uniformity impossible. Not only are the ratings in the Mississippi Classification different from the Southern in innumerable cases, but the rules for making, packing, handling, etc. are different, as are also the minimum weights. Whatever discrimination there may be against intrastate shippers because of the interstate rates from Memphis, Mobile, New Orleans, etc., they provide no valid reason for a continuation of unjust discrimination against shippers located at those points. It is contended by Mississippi shippers that such discrimination does exist, and we are convinced that such is the case. That situation must be remedied however, in another proceeding and before the proper tribunal. We can concern ourselves here only with the adoption of that fair, just and reasonable scale of rates and classifications that cannot be convicted under the act to regulate commerce of unjustly discriminating against an interstate shipper. The record before us contains convincing evidence that the state classifi-

cation should be revised. We are also convinced that approximately the same ratings should be applied on state traffic as has been found by the Federal Commission proper for application on the interstate traffic of Mississippi. Since the adoption of the Southern Classification without at the same time religning the rates applicable thereunder would produce radical increases, and since we are of the opinion that the present level of rates in Mississippi as a whole are somewhat higher than the general level prevailing in other Southern states where conditions are at best no more favorable, we are unwilling to require such change without at the same time readjusting the intrastate class scales to bring them more in line with rates that have been established as reasonable by the Federal Commission for interstate application. We are therefore of the opinion and find that the Mississippi Classification and its exceptions, applicable to all classes 1 to 6 and A to D inclusive shall be cancelled and the Southern Classifications and exceptions thereto substituted therefor for application under the scales of class rates hereinafter prescribed.

CLASS RATES.

The state of Mississippi is peculiar in that it has no large cities that distribute over wide territories such as is the case with Memphis, Birmingham, New Orleans, etc. There are 41 small cities in Mississippi at which wholesale distributing houses are located, and these dealers distribute goods almost exclusively within a radius of 100 miles. Of course there are special lines of goods that are distributed from Mississippi points for greater distances, but from the record it appears that the average weighted movement of L. C. L. shipments from the jobbing points falls within a radius of fifty miles. Since the distribution is for shorter distances, the shippers of Mississippi are more largely concerned with the rates for such distances than for the greater distances. Memphis and New Orleans for example are large distributing centers and move traffic into Mississippi for all distances up to 300 miles. Complainants contend that the present rate adjustment unduly discriminates against Mississippi and prefers the dealers located at New Orleans and Memphis. The carriers answer, saying there can be no unjust discrimination because the rates from New Orleans and Memphis into Mississippi are made on the same scale of rates as are the Mississippi interstate rates and intrastate rates are on the same scale, there could be no interstate rates and intrastate rates are on the same scale ,there could be no discrimination, but an analysis of the scale together with the movement of traffic will lead to different conclusions. Complainant contends that the rates for the distances up to say 75 miles are not properly related to the rates on the same scale for distances above that and as a result, the short distance traffic is forced to bear a transportation burden out of all proportion to that borne by the traffic moving on the same scale for greater distances. It is a principal long recognized by the Federal and other Commissions that each class of traffic should be made as nearly as practicable to bear its fair and just proportion of the total transportation burden. On the record before us, we are convinced that the mileage scales of rates applicable on Mississippi traffic are improperly graded, and that the short distance rates do not bear a proper relation to the rates for the longer

distances. As illustrative, the scale on the Y. & M. V. for first class is .31½ cents for 5 miles; 61½ cents for 30 miles; 81½ cents for 60 miles and 94 cents for 100 miles, a progression of 62½ cents per 100 miles, in distance, while at 200 miles the rate is $1.09½; at 300 miles $1.12½ and at 400 miles $1.15½. Thus we see that the scale increases 62½ cents for the first 100 miles but only increases 21½ cents for the next 300 miles. This illustration is typical of all of the scales in Mississippi. A well established principle of rate making is that as distance increases, the volume of the rate should increase but the revenue per ton mile should decrease, and with this principle we are in hearty accord. The rate at 400 miles is only 23 per cent greater than the rate at 100 miles yet the revenue per ton mile at 10 miles is about three and one-half times the revenue per ton mile at 400 miles. We cannot adhere to the above principle to such an extent.

While class scales for general application over wide territories have never been established by the Federal Commission in Southrn territory, that body has established many specific class rates for application in that territory, and in some instances has prescribed mileage scales for limited application. In rates to and from Nashville and related points, (61 ICC 308) decided April 12, 1921, specific class rates ranging from 90 cents for 146 miles; $1.10 at 208 miles; $1.15 at 296 miles; $1.50 at 400 miles were prescribed after full investigation as reasonable for application in this territory, such rates being applicable over two or more lines. In the Corinth Grocery Company case (66 ICC 320) decided February 14th, 1922, a scale of mileage rates ranging from .35 cents at 5 miles to 69 cents first class at 60 miles was prescribed as reasonable for application over the Mobile & Ohio Railroad between Corinth, Miss., and Jackson, Tenn. In almost every instance, the mileage scales in Mississippi for distances up to 60 miles are higher than the rates prescribed in the Corinth case, while the scales above 200 miles are generally lower than the specific rates fixed in the Nashville case. All of these rates apply into and out of the state of Mississippi on interstate traffic, and over the lines that are parties to the instant proceeding. Such rates are of course subject to the Southern Classification. The record contains a great many comparisons of the Mississippi scales with the scales established by the Interstate Commerce Commission for application under Western Classification. While no comparison that can be properly made of scales of rates under the Western with those under the Southern Classification as to effect upon revenues because of the widely differing conditions, comparisons of the rate of progression as distance increases is illuminative. The Federal Commission has, for many years past, given much time to the study of class scales in western territory, one of the earliest cases being perhaps that of the *Iowa State Board of Railroad Commissioners vs. Arizona Eastern*, decided June 18, 1913, (28 ICC 193). Later came the Nebraska scale (40 ICC 201), and still later came the so-called Shreveport scale decided July 7, 1916, (41 ICC 83) and still more recently the so-called Docket 9702 scale prescribed in the Memphis Southwestern Investigation (55 ICC 515). In C. F. A. Class Scale case (45 ICC 254) decided June 29, 1917, consideration was also given the rate of progression as distance increases. While it is true that none of these scales

apply in Southern territory, and the rates perhaps may not be compared with southern rates with helpful results, it would seem that the rate of progression in the first class rates as arrived at west of the Mississippi and north of the Ohio by the Interstate Commerce Commission after exhaustive investigations may with some degree of fairness be compared with the existing rate of progression in Mississippi. This is especially true since the great body of the rates, that is all of the rates below first class are subject to those percentages of class relationship found by the Interstate Commerce Commission to be peculiarly fitted to the traffic in the respective territories. An examination of these first class scales, especially in the light of the scale prescribed in the Corinth case, and the specific rates set in the Nashville case convinces us that the present intrastate class scales in Mississippi are unreasonably high for the shorter distances and perhaps somewhat too low for the greater distances. There is urgent need for such a revision as will bring the intrastate scales more in line with the scale prescribed in the Corinth case and the rates set in the Nashville case. The present scales have been in effect in Mississippi for many years and their origin is not clearly set forth in the record. Complainants contend that the rates were made higher than ordinarily made in order to protect the interstate rate adjustment at interior Mississippi points from being broken down by combinations on the Mississippi River. Respondents deny that this is the fact. The interstate rates at Mississippi river points such as Greenville, Vicksburg and Natchez have always been on a much lower basis than the rates to interior points, and such rates were the subject of Fourth Section relief. In the Memphis Southwestern investigation (55 ICC 515) the Interstate Commerce Commission withdrew this relief and required the rates to be levelled up. In January, 1921, a scale of class rates suggested by Examiner Pitt of the Interstate Commerce Commission was put into effect on interstate traffic in the Mississippi Valley, and effective April 1st, 1922, all commodity rates into the Mississippi Valley were revised as a result of the order of the Commission in I. & S. Docket 1303, so that today, the rates on both classes and commodities at the Mississippi river points are on the same level as the rates at the interior points opposite. Prior to these adjustments a reduction of the short distance class rates in Mississippi might have had some effect upon the interstate rates by producing combinations lower than the through rates, but that situation has now entirely disappeared. There can be no combination on Mississippi river that would defeat the present through rates.

The record contains much evidence as to the relationship of the lower classes to first class. The present scales in Mississippi bear no semblance of uniformity. The percentage relation may be one thing at 5 miles and an entirely different thing at 50 miles, while the scales of another line would show an entirely different result.

In the Nashville case the respondents proposed to revise their class scales by applying the following percentage relationship to their first class rates:

Class	1	2	3	4	5	6	A	B	C	D
Pct.	100	86	76	64	52	44	35	40	30	25

This scale is the so-called "Southern standard" and was arrived at from a study of class scales in the south made under the directions of the Railroad Administration, but after pointing out its defects, the Interstate Commerce Commission declined to adopt it, and prescribed the following:

Class	1	2	3	4	5	6	A	B	C	D
Pct.	100	86	76	64	52	43	29	35	27	24

and this scale now applies throughout the Mississippi Valley and Southeast. We are inclined to accept the judgment of the Federal body and the scales that are hereinafter prescribed will be subject to the relationship prescribed in the Nashville and Corinth cases.

Complainants submitted a scale of class rates beginning at 34 cents first class for 5 miles; 72 cents at 100 miles; $1.08 at 200 miles; $1.30 at 300 miles; $1.44 at 400 miles and $1.58 at 500 miles, subject to the Pitt scale percentages. The Illinois Central on behalf of its line and others submitted a scale beginning at 39 cents first class for 5 miles; 83 cents for 100 miles; $1.09 for 200 miles; $1.25 for 300 miles; $1.38 for 400 miles; and $1.52 for 500 miles, such scale subject to the so-called Southern standard scale of percents mentioned above. This scale was not concurred in by some of the respondents however. The representative of shippers at Meridian also submitted a suggested scale, slightly higher than that proposed by complainant. Prior to the second hearing, we caused to be prepared and submitted to all parties to the case other scales that were somewhat higher than either of the scales submitted by the shippers and materially lower than that proposed by the carriers and invited constructive criticism of these scales at the second hearing. Numerous exhibits were filed by the carriers showing the earnings that accrued on a great number of carloads of merchandise moving under the present rates and classifications; the revenue on same shipments by applying Southern Classification to the present rates; the revenue that would accrue by applying the Western Classification and Shreveport scale to the same shipments; the revenue that would accrue by applying the Southern Classification and the complainants scale; the revenue that would accrue by applying the carriers proposed scale and the Southern Classification and the revenue that would accrue by applying the Meridian scale under the Southern Classification. The carriers contend that if scales are to be made with relation to the western scale of progression then, the Western Classification and western scales should be applied in full. These exhibits show that by applying the Shreveport scale and the Western Classification to the actual shipments used, the revenue would be much greater. One exhibit shows 24 cars of merchandise from various jobbing points in Mississippi, in which the total tonnage was 678002 pounds with a revenue under present rates of $1,292.70, while the revenue under the Western Classification and Shreveport scale on the same shipments would have been $2,187.88. By applying the present scales and Southern Classification, the revenue would have been $1,594.40, or an increase of 23 per cent. The complainant's scale with Southern Classification would have produced revenue of $1,132.92, or approximately 8 per cent lass than at present. Other exhibits were filed showing the revenue that would accrue by application of the Meridian scale and Southern Classification, showing

that the revenue would have been less than actually received under the present rates. The comparisons with the western scales and the revenues are far from convincing. Traffic moves under very materially different conditions in western territory. Notwithstanding the constant effort of the Interstate Commerce Commission and carriers, striving for some degree of uniformity in the classification of freight, there has never been found any method of amalgamating the Southern and Western. The line of demarcation between the two territories is distinct. It is the Mississippi river, and notwithstanding numerous efforts of shippers west of the river to extend the Southern Classification west of the river, the Interstate Commerce Commission has consistently declined to do so. A notable case of this sort was the Monroe Progressive League case decided many years ago. In the Corinth Grocery Company case, the Mobile and Ohio offered this same testimony in fact one of the exhibits was a copy of one of the exhibits of record in this case, covering 610 cars of merchandise compared under the Western Classification and western scales. The Interstate Commerce Commission, in deciding that case dismissed such evidence with the following statement:

> "Such statements unaccompanied by more detailed information as to the commodities included and the conditions of transportation are not, however, convincing that this is fairly representative of the movement in the two territories."
>
> (66 ICC 324).

We agree with this conclusion. In the Meridian Traffic Bureau case, (60 ICC 5) the Interstate Commerce Commission prescribed a scale of class rates for distances up to 200 miles for application over various lines serving Meridian. The scale prescribed, while upon a lower level generally than the existing Mississippi scales, at page 23 of this report, the Commission intimates that the scale is based upon an incomplete record and should not be taken as the "criterion" or guide for the establishment of scales in the south. It is significant, however, that the application of that scale under the Southern Classification produces much less revenue than the present Mississippi scales under the Southern Classification.

The present Mississippi scales are materially higher than the scale proposed by the N. C. & St. L. Ry. in the Nashville Freight Bureau case, which was published and suspended by the Commission and upon investigation the carriers were required to cancel same. That scale begins at 31 cents first class at 5 miles; 69 cents at 50 miles; 94 cents at 100 miles; $1.25 at 200 miles; $1.50 at 300 miles; $1.68 at 400 miles and $1.83 at 500 miles. Operating conditions on the N. C. St. L., traffic density and financial condition are not nearly so favorable as with the principal lines in Mississippi. All of these facts, and many others of record convince us that the present class rates in Mississippi are unreasonably high viewed as a whole, even under the Mississippi Classification. To substitute the Southern Classification rating for the Mississippi, would make them doubly so. We are therefore of opinion and find that the present class rates applicable between all points on respondents' lines in the state of Mississippi are and for the future will be unreasonable to the extent they exceed or may exceed

the scales for the respective classes of roads hereinafter set forth, for single and joint line application subject to the Southern Classification and its exceptions. Joint line rates in Mississippi, with the exception of a comparatively few specific point to point rates are made as previously stated, upon the full combination less ten, fifteen or twenty per cent. This is an antiquated method of making freight rates and should be discarded. It has been condemned by the Interstate Commerce Commission in Louisiana and in transcontinental rates. Wherever the Interstate Commerce Commission has established mileage scales for general application, the rates for joint line traffic are generally made a slight differential higher than the rates for single line application. The present basis results in rates from Corinth, Miss., to Edwards, Miss., for example, higher than the rates from the Ohio river to Edwards. Many glaring cases of this sort are shown of record and this Commission feels its duty is to fix such rates that will foster rather than prohibit the free movement traffic within the state. The scales hereinafter prescribed for joint line application are based upon continuous mileage plus what we deem to be a reasonable and fair joint line differential and in line with what the Interstate Commerce Commission has found proper in other cases.

GROUPING OF ROADS.

With reference to the financial strength, operating conditions, density of traffic and other characteristics, there is a wide variance between the lines operating in Mississippi. Under such conditions, where competition will permit, we are of the opinion and find that the various lines should be grouped according as their characteristics are approximately similar. This has been found to operate successfully in other states, is being done and can be done, yet preserve an approximate degree of uniformity in rate structure by having the scales for the differential roads related to the scale for the standard or trunk line roads, but a percentage or differential higher. The scales will all be uniform as to percentage relationship of the classes, and all subject to the same classification ratings. In the Meridian Traffic Bureau case, the Federal Commission recognized the existing differences in conditions and prescribed a scale for application on Alabama Great Southern and Southern Railways and a scale 10 per cent higher for application on the Mobile and Ohio. The Interstate Commerce Commission having fixed the scale in the Corinth case for application up to 60 miles on the M. & O. between Corinth and Jackson, Tenn., we have adopted the same scale for application on the Mobile and Ohio in Mississippi for the distances there involved.

In order to give effect to this conclusion, we find that the following grouping of carriers into five classes as follows will be proper:

CLASS "A" LINES

Illinois Central Railroad.
Yazoo and Mississippi Valley Railroad.
St. Louis-San Francisco Railway.
Louisville and Nashville Railroad.
Southern Railway.

Alabama Great Southern Railroad.
New Orleans and Northeastern Railroad.
Alabama and Vicksburg Railway.

CLASS "B" LINES.

Mobile and Ohio Railroad.

CLASS "C" LINES.

Gulf, Mobile and Northern and Meridian and Memphis Railway.
New Orleans and Great Northern Railway.

CLASS "D" LINES.

Columbus and Greenville Railroad.
Fernwood, Columbia and Gulf Railroad.
Mississippi Central Railroad.
Batesville and Southeastern Railroad.

CLASS "E" LINES.

DeKalb and Western Railroad.
Natchez, Columbia and Mobile Railroad.
Mississippi Eastern Railroad.
Sardis and Delta Railroad.
Alabama and Mississippi Railroad.
Jackson and Eastern Railway.
Chicora and Northwestern Railroad.
Pearl River Valley Railroad.
Kosciusko and Southeastern Railroad.
Mississippi and Western Railroad.
Oak Grove and Georgetown Railroad.

This grouping has been decided upon after taking into consideration the financial condition, the traffic, revenues and expenses, territory served and other conditions that appear of record. We believe that such a grouping will conserve the revenues of the weaker and shorter lines to the best advantage. Following the principle adopted by the Interstate Commerce Commission in the Meridian case, that the Mobile and Ohio rates should be higher than the stronger lines such as the Alabama Great Southern and Southern, we find that rates for application on such lines as are herein classified as Class A railroads should likewise be somewhat lower than the rates found proper for application on the Mobile and Ohio.

Future experience may demonstrate the propriety of certain changes in the classification of a given carrier, and when such cases are brought to our attention, further consideration will be given this matter.

CONCLUSION.

The changes contemplated under the findings herein and the orders hereinafter entered to give effect to these findings will produce a complete revision of our state class rate structure. It will result in both increases and reductions in both ratings and rates. The actual result upon the revenues of the carriers cannot of course be determined except from actual experience. We believe, however, that the net result of the revision, taken as a whole, will make comparatively little change in the revenues of the carriers. The rates herein fixed in every instance exceed the rates pre-

scribed by the Interstate Commerce Commission in the Nashville case for like distances, and the rates for the maximum distance, 400 miles, exceed the present rates between Memphis, Tenn., and New Orleans, La., and experiences may prove that they are somewhat too high. We are mindful of the fact that the best interests of the shipping public and of the carriers as well will be served by the constant and sympathetic co-operation of state and federal authorities. Each has duties placed upon it by the laws under which it functions. We have also in mind the general investigation of class rates in the Southeast in Docket No. 13494, hearings in which are to begin in the near future. That proceeding has for its object the harmonizing of class rates in the south as far as practicable. It is not likely that any decision can be reached in that case for some months. When a decision is reached therein, should it be found that the class scales that are adopted for interstate application appear to be in serious conflict with the scales hereinafter prescribed, higher or lower, this Commission will promptly give further consideration to this matter with the view of making whatever changes in the state scales that may be shown to be fair and proper to bring them more nearly in harmony with the interstate scales.

No. 5195.

GREENWOOD CHAMBER OF COMMERCE, ET AL VS. ILLINOIS CENTRAL RAILROAD CO., ET AL, DEFENDANTS.

Respondents:—Illinois Central Railroad Co., Yazoo and Mississippi Valley Railroad Co., St. Louis-San Francisco Railway Co., Louisville and Nashville Railroad Co., Southern Railway Co., Alabama Great Southern Railroad Co., New Orleans and Northeastern Railroad Co., Alabama and Vicksburg Railway Co., Mobile and Ohio Railroad Co., Gulf, Mobile and Northern Railroad Co., Meridian and Memphis Railway Co., New Orleans, Great Northern Railroad Co., Columbus and Greenville Railroad Co., Fernwood, Columbia and Gulf Railroad Co., Mississippi Central Railroad Co., Batesville and Southwestern Railroad Co., DeKalb and Western Railroad Co., Natchez, Columbia and Mobile Railroad Co., Mississippi Eastern Railway Co., Sardis and Delta Railroad Co., Alabama and Mississippi Railroad Co., Jackson and Eastern Railway Co., Chicora and Northwestern Railroad Co., Pearl River Valley Railroad Co., Kosciusko and Southeastern Railroad Co., Mississippi and Western Railroad Co., Oak Grove and Georgetown Railroad Co.

The above matter being at issue upon complaint and answer, and the Commission having made and filed its findings upon the record which finding is made a part of this order:

It is ordered that the respondents hereto cancel on or before July 1st, 1922, all mileage class rates on classes 1 to 6 and A. to D. inclusive that now apply between points on their respective lines, or points on connecting lines on intrastate traffic and to publish and file with this Commission and for the information of the public, mileage class rates which shall be the maximum rates for application between points in Mississippi, in lieu of the cancelled rates as follows:

RATE TABLE NO. 1.

Maximum Rates for Single Line application between points on Class A Lines, and continuous mileage between points on the Illinois Central Railroad on the one hand, and points on the Yazoo and Mississippi Valley Railrad on the other.

Miles	1	2	3	4	5	6	A	B	C	D
5 and under	32	28	24	20	17	14	9	11	9	8
10 and over 5	36	31	27	23	19	15	10	13	10	9
15 and over 10	40	34	30	26	21	17	12	14	11	10
20 and over 15	44	38	33	28	23	19	13	15	12	11
25 and over 20	48	41	36	31	25	21	14	17	13	12
30 and over 25	51	44	39	33	27	22	15	18	14	12
35 and over 30	54	46	41	35	28	23	16	19	15	13
40 and over 35	57	49	43	36	30	25	17	20	15	14
45 and over 40	60	52	46	38	31	26	17	21	16	14
50 and over 45	62	53	47	40	32	27	18	22	17	15
55 and over 50	64	55	49	41	33	28	19	22	17	15
60 and over 55	66	57	50	42	34	28	19	23	18	16
65 and over 60	68	58	52	44	35	29	20	24	18	16
70 and over 65	70	60	53	45	36	30	20	24	19	17
75 and over 70	72	62	55	46	37	31	21	25	19	17
80 and over 75	74	64	56	47	38	32	31	26	20	18
85 and over 80	76	65	58	49	40	33	22	27	21	18
90 and over 85	78	67	58	50	41	34	23	27	21	19
95 and over 90	80	69	61	51	42	34	23	28	22	19
100 and over 95	82	71	62	52	43	35	24	29	22	20
110 and over 100	86	74	65	55	45	37	25	30	23	21
120 and over 110	89	77	68	57	46	38	26	31	24	21
130 and over 120	93	80	71	60	48	40	27	33	25	22
140 and over 130	96	83	73	61	50	41	28	34	26	23
150 and over 140	100	86	76	64	52	43	29	35	27	24
160 and over 150	103	89	78	66	54	44	30	36	28	25
170 and over 160	106	91	81	68	55	46	31	37	29	25
180 and over 170	109	94	83	70	57	47	32	38	29	26
190 and over 180	112	96	85	72	58	48	32	39	30	27
200 and over 190	115	99	87	74	60	49	33	40	31	23
210 and over 200	117	101	89	75	61	50	34	41	32	28
220 and over 210	119	102	90	76	62	51	35	42	32	28
230 and over 220	121	104	92	77	63	52	35	42	33	29
240 and over 230	123	106	93	79	64	53	36	43	33	30
250 and over 240	125	107	95	80	65	54	36	44	34	30
260 and over 250	127	109	97	81	66	55	37	44	34	30
270 and over 260	128	110	97	82	67	55	37	45	35	31
280 and over 270	130	112	99	83	68	56	38	46	35	31
290 and over 280	131	113	100	83	68	56	38	46	35	31
300 and over 290	133	114	101	85	69	57	39	47	36	32
320 and over 300	136	117	103	87	71	58	39	48	37	33
340 and over 320	139	120	106	89	72	60	40	49	38	33
360 and over 340	142	122	108	91	74	61	41	50	38	34
380 and over 360	144	124	109	92	75	62	42	50	39	35
400 and over 380	145	125	110	93	75	62	42	51	39	35

RATE TABLE NO. 2.

Maximum Rates for Joint application between points on Class A Lines, except between points on the Illinois Central Railroad on the one hand, and points on the Yazoo & Mississippi Valley Railroad on the other, for which see Rate Table No. 1.

Miles	1	2	3	4	5	6	A	B	C	D
10 and under	48	41	36	31	25	21	14	17	13	12
15 and over 10	52	45	39	33	27	22	15	18	14	12
20 and over 15	56	48	43	36	29	24	16	20	15	13
25 and over 20	60	52	46	38	31	26	17	21	16	14
30 and over 25	63	54	48	40	33	27	18	22	17	15
35 and over 30	66	57	50	42	34	28	19	23	18	16
40 and over 35	69	59	52	44	36	30	20	24	19	17
45 and over 40	72	62	55	46	37	31	21	25	19	17
50 and over 45	74	64	56	47	38	32	21	26	20	18
55 and over 50	76	65	58	49	40	33	22	27	21	18
60 and over 55	78	67	58	50	41	34	23	27	21	19
65 and over 60	80	69	61	51	42	34	23	28	22	19
70 and over 65	82	71	62	52	43	35	24	29	22	20
75 and over 70	84	72	64	54	44	36	24	29	23	20
80 and over 75	86	74	65	55	45	37	25	30	23	21
85 and over 80	88	76	67	56	46	38	26	31	24	21
90 and over 85	90	77	68	58	47	39	26	31	24	22
95 and over 90	92	79	70	59	48	40	27	32	25	22
100 and over 95	94	81	71	60	49	40	27	33	25	23
110 and over 100	95	82	72	61	49	41	28	33	26	23
120 and over 110	98	84	74	63	51	42	28	34	26	24
130 and over 120	102	88	78	65	53	44	30	36	28	24
140 and over 130	105	90	80	67	55	45	30	37	28	25
150 and over 140	109	94	83	70	57	47	32	38	29	26
160 and over 150	112	96	85	72	58	48	32	39	30	27
170 and over 160	115	99	87	74	60	49	33	40	31	28
180 and over 170	118	101	90	76	61	51	34	41	32	28
190 and over 180	121	104	92	77	63	52	35	42	33	29
200 and over 190	124	107	94	79	64	53	36	43	33	30
210 and over 200	124	107	94	79	64	53	36	43	33	30
220 and over 210	125	107	95	80	65	54	36	44	34	30
230 and over 220	127	109	97	81	66	55	37	44	34	30
240 and over 230	129	110	98	83	67	55	37	45	35	31
250 and over 240	131	113	101	83	68	56	38	46	35	31
260 and over 250	133	114	101	85	69	57	39	47	36	32
270 and over 260	134	115	102	86	70	58	39	47	36	32
280 and over 270	136	117	103	87	71	58	39	48	37	33
290 and over 280	137	118	104	88	71	59	40	48	37	33
300 and over 290	139	120	106	89	72	60	40	49	38	33
320 and over 300	140	120	106	90	73	60	41	49	38	34
340 and over 320	142	122	108	91	74	61	41	50	38	34
360 and over 340	145	125	110	93	75	62	42	51	39	35
380 and over 360	147	126	112	94	76	63	43	51	40	35
400 and over 380	148	127	112	95	77	64	43	52	40	36

RATE TABLE NO. 3.

Maximum Rates for Single Line application between points on Class B Lines, and continuous mileage between points on the Mobile & Ohio Railroad on the one hand, and points on the Southern Railway on the other.

Miles	1	2	3	4	5	6	A	B	C	D
5 and under	35	30	26½	22½	18	15	10	12	9½	8½
10 and over 5	39	33½	29½	25	20½	17	11½	13½	10½	9½
15 and over 10	43	37	32½	27½	22½	18½	12½	15	11½	10½
20 and over 15	47	40½	35½	30	24½	20	13½	16½	12½	11½
25 and over 20	51	44	39	32½	26½	22	15	18	14	12
30 and over 25	54	46½	41	34½	28	23	15½	19	14½	13
35 and over 30	57	49	43½	36½	29½	24½	16½	20	15½	13½
40 and over 35	60	51½	45½	38½	31	26	17½	21	16	14½
45 and over 40	63	54	48	40½	33	27	18½	22	17	15
50 and over 45	65	56	49½	41½	34	28	19	23	17½	15½
55 and over 50	67	57½	51	43	35	29	19½	23½	18	16
60 and over 55	69	59½	52½	44	36	29½	20	24	18½	16½
65 and over 60	71	61	54	45	37	31	21	25	19	17
70 and over 65	73	63	55	47	38	31	21	26	20	18
75 and over 70	75	64	57	48	39	32	22	26	20	18
80 and over 75	77	66	59	49	40	33	22	27	21	18
85 and over 80	79	68	60	51	41	34	23	28	21	19
90 and over 85	81	70	62	52	42	35	23	28	22	19
95 and over 90	83	71	63	53	43	36	24	29	22	20
100 and over 95	85	73	65	54	44	37	25	30	23	20
110 and over 100	88	76	67	56	46	38	26	31	24	21
120 and over 110	91	78	69	58	47	39	26	32	25	22
130 and over 120	94	81	71	60	49	40	27	33	25	23
140 and over 130	97	83	74	62	50	42	28	34	26	23
150 and over 140	100	86	76	64	52	43	29	35	27	24
160 and over 150	103	89	78	66	54	44	30	36	28	25
170 and over 160	106	91	81	68	55	46	31	37	29	25
180 and over 170	109	94	83	70	57	47	32	38	29	26
190 and over 180	112	96	85	72	58	48	32	39	30	27
200 and over 190	115	99	87	74	60	49	33	40	31	28
210 and over 200	117	101	89	75	61	50	34	41	32	28
220 and over 210	119	102	90	76	62	51	35	42	32	28
230 and over 220	121	104	92	77	63	52	35	42	33	29
240 and over 230	123	106	93	79	64	53	36	43	33	30
250 and over 240	125	107	95	80	65	54	36	44	34	30
260 and over 250	127	109	97	81	66	55	37	44	34	30
270 and over 260	128	110	97	82	67	55	37	44	34	30
280 and over 270	130	112	99	83	68	56	38	46	35	31
290 and over 280	131	113	100	83	68	56	38	46	35	31
300 and over 290	133	114	101	85	69	57	39	47	36	32
320 and over 300	136	117	103	87	71	58	39	48	37	33
340 and over 320	139	120	106	89	72	60	40	49	38	33
360 and over 340	142	122	108	91	74	61	41	50	38	34
380 and over 360	144	124	109	92	75	62	42	50	39	35
400 and over 380	145	125	110	93	75	62	42	51	39	35

RATE TABLE NO. 4.

Maximum Rates for Joint application between Class B Lines.

Miles	1	2	3	4	5	6	A	B	C	D
10 and under	51	44	39	33	27	22	15	18	14	12
15 and over 10	55	47	42	35	29	24	16	19	15	13
20 and over 15	59	51	45	38	31	25	17	21	16	14
25 and over 20	63	54	48	40	33	27	18	22	17	15
30 and over 25	66	57	50	42	34	28	19	23	18	16
35 and over 30	69	59	52	44	36	30	20	24	19	17
40 and over 35	72	62	55	46	37	31	21	25	19	17
45 and over 40	75	64	57	48	39	32	22	26	20	18
50 and over 45	77	66	59	49	40	33	22	27	21	18
55 and over 50	79	68	60	51	41	34	23	28	21	19
60 and over 55	81	70	62	52	42	35	23	28	22	19
65 and over 60	83	71	63	53	43	36	24	29	22	20
70 and over 65	85	73	65	54	44	37	25	30	23	20
75 and over 70	87	75	66	56	45	37	25	31	23	21
80 and over 75	89	77	68	57	46	38	26	31	24	21
85 and over 80	91	78	69	58	47	39	26	32	25	22
90 and over 85	93	80	71	60	48	40	27	33	25	22
95 and over 90	95	82	72	61	49	41	28	33	26	23
100 and over 95	97	83	74	62	50	42	28	34	26	23
110 and over 100	98	84	74	63	51	42	28	34	26	24
120 and over 110	100	86	76	64	52	43	29	35	27	24
130 and over 120	103	89	78	66	54	44	30	36	28	25
140 and over 130	106	91	81	68	55	46	31	37	29	25
150 and over 140	109	94	83	70	57	47	32	38	29	26
160 and over 150	112	96	85	72	58	48	32	39	30	27
170 and over 160	115	99	87	74	60	49	33	40	31	28
180 and over 170	118	101	90	76	61	51	34	41	32	28
190 and over 180	121	104	92	77	63	52	35	42	33	29
200 and over 190	124	107	94	79	64	53	36	43	33	30
210 and over 200	124	107	94	79	64	53	36	43	33	30
220 and over 210	125	107	95	80	65	54	36	44	34	30
230 and over 220	127	109	97	81	66	55	37	44	34	30
240 and over 230	129	110	98	83	67	55	37	45	35	31
250 and over 240	131	113	101	83	68	56	38	46	35	31
260 and over 250	133	114	101	85	69	57	39	47	36	32
270 and over 260	134	115	102	86	70	58	39	47	36	32
280 and over 270	136	117	103	87	71	58	39	48	37	33
290 and over 280	137	118	104	88	72	60	40	49	38	33
300 and over 290	139	120	106	89	73	60	40	49	38	33
320 and over 300	140	120	106	90	73	60	41	49	38	34
340 and over 320	142	122	108	91	74	61	41	50	38	34
360 and over 340	145	125	110	93	75	62	42	51	39	35
380 and over 360	147	127	112	94	76	63	43	51	40	35
400 and over 380	148	127	112	95	77	64	43	52	40	36

RATE TABLE NO. 5.

Maximum Rates for Single Line application between points on Class C Lines, and continuous mileage between points on the Gulf, Mobile & Northern Railroad on the one hand, and points nothe Meridian & Memphis Railway on the other.

Miles	1	2	3	4	5	6	A	B	C	D
5 and under	37	32	28	24	19	16	11	13	10	9
10 and over 5	41	35	31	26	21	18	12	14	11	10
15 and over 10	46	40	35	30	24	20	13	16	12	11
20 and over 15	51	44	39	33	27	22	15	18	14	12
25 and over 20	55	47	42	35	29	24	16	19	15	13
30 and over 25	59	51	45	38	31	25	17	21	16	14
35 and over 30	62	53	47	40	32	27	18	22	17	15
40 and over 35	66	57	50	42	34	28	19	23	18	16
45 and over 40	69	59	52	44	36	30	20	24	19	17
50 and over 45	71	61	54	45	37	31	21	25	19	17
55 and over 50	74	64	56	47	38	32	21	26	20	18
60 and over 55	76	65	58	49	40	33	22	27	21	18
65 and over 60	78	67	58	50	41	34	23	27	21	19
70 and over 65	80	69	61	51	42	34	23	28	22	19
75 and over 70	83	71	63	53	43	36	24	29	22	20
80 and over 75	85	73	65	54	44	37	25	30	23	20
85 and over 80	87	75	66	56	45	37	25	31	23	21
90 and over 85	90	77	68	58	47	39	26	31	24	22
95 and over 90	92	79	70	59	48	40	27	32	25	22
100 and over 95	94	81	71	60	49	40	27	33	25	23
110 and over 100	97	83	74	62	50	42	28	34	26	23
120 and over 110	100	86	76	64	52	43	29	35	27	24
130 and over 120	103	89	78	66	54	44	30	36	28	25
140 and over 130	106	91	81	68	55	46	31	37	29	25
150 and over 140	109	94	83	70	57	47	32	38	29	26
160 and over 150	112	96	85	72	58	48	32	39	30	27
170 and over 160	115	99	87	74	60	49	33	40	31	28
180 and over 170	118	101	90	76	61	51	34	41	32	28
190 and over 180	121	104	92	77	63	52	35	42	33	29
200 and over 190	124	107	94	79	64	53	36	43	33	30
210 and over 200	126	108	96	81	66	54	37	44	34	30
220 and over 210	128	110	97	82	67	55	37	45	35	30
230 and over 220	130	112	99	83	68	56	38	46	35	31
240 and over 230	132	114	101	85	69	57	38	47	36	32
250 and over 240	134	115	102	86	70	58	39	47	36	32
260 and over 250	136	117	103	87	71	58	39	48	37	33
270 and over 260	137	118	104	88	71	59	40	48	37	33
280 and over 270	139	120	106	89	72	60	40	49	38	33
290 and over 280	140	120	106	90	73	60	41	49	38	34
300 and over 290	142	122	108	91	74	61	41	50	38	34
320 and over 300	145	125	110	93	75	62	42	51	39	35
340 and over 320	148	127	112	95	77	64	43	52	40	36
360 and over 340	150	129	114	96	78	65	44	53	41	36
380 and over 360	152	131	116	97	79	65	44	53	41	36
400 and over 380	154	132	117	99	80	66	45	54	42	37

RATE TABLE NO. 6.

Maximum Rates for Joint application between points on Class C Lines, except between points on Gulf, Mobile & Northern Railroad on the one hand, and points on the Meridian & Memphis Railway on the other, for which see Rate Table No. 5.

Miles	1	2	3	4	5	6	A	B	C	D
10 and under	53	46	40	34	28	23	15	19	14	13
15 and over 10	58	50	44	37	30	25	17	20	16	14
20 and over 15	63	54	48	40	33	27	18	22	17	15
25 and over 20	67	58	51	43	35	29	19	23	18	16
30 and over 25	71	61	54	45	37	31	21	25	19	17
35 and over 30	74	64	56	47	38	32	21	26	20	18
40 and over 35	78	67	58	50	41	34	23	27	21	19
45 and over 40	81	70	62	52	42	35	23	28	22	19
50 and over 45	83	71	63	53	43	36	24	29	22	20
55 and over 50	86	74	65	55	45	37	25	30	23	21
60 and over 55	88	76	67	56	46	38	26	31	24	21
65 and over 60	90	77	68	58	47	39	26	31	24	22
70 and over 65	92	79	70	59	48	40	27	32	25	22
75 and over 70	95	82	72	61	49	41	28	33	26	23
80 and over 75	97	83	74	62	50	42	28	34	26	23
85 and over 80	99	85	75	63	51	43	29	35	27	24
90 and over 85	102	88	78	65	53	44	30	36	28	24
95 and over 90	104	89	79	67	54	45	30	36	28	25
100 and over 95	106	91	81	68	55	46	31	37	29	25
110 and over 100	107	92	81	68	56	46	31	37	29	26
120 and over 110	109	94	83	70	57	47	32	38	29	26
130 and over 120	112	96	85	72	58	48	32	39	30	27
140 and over 130	115	99	87	74	60	49	33	40	31	28
150 and over 140	118	101	90	76	61	51	34	41	32	28
160 and over 150	121	104	92	77	63	52	35	42	33	29
170 and over 160	124	107	94	79	64	53	36	43	33	30
180 and over 170	127	109	97	81	66	55	37	44	34	30
190 and over 180	130	112	99	83	68	56	38	46	35	31
200 and over 190	132	114	101	85	69	57	38	47	36	32
210 and over 200	133	114	101	85	69	57	39	47	36	32
220 and over 210	134	115	102	86	70	58	39	47	36	32
230 and over 220	136	117	103	87	71	58	39	48	37	33
240 and over 230	138	119	105	88	72	59	40	48	37	33
250 and over 240	140	120	106	90	73	60	41	49	38	34
260 and over 250	142	122	108	91	74	61	41	50	38	34
270 and over 260	143	123	109	92	74	61	41	50	39	34
280 and over 270	145	125	110	93	75	62	42	51	39	35
290 and over 280	146	126	111	93	76	63	42	51	39	35
300 and over 290	148	127	112	95	77	64	43	52	40	36
320 and over 300	149	128	113	95	77	64	43	52	40	36
340 and over 320	151	130	115	97	79	65	44	53	41	36
360 and over 340	153	132	116	98	80	66	44	54	41	37
380 and over 360	155	133	118	99	81	67	45	54	42	37
400 and over 380	157	135	119	100	82	68	46	55	42	38

RATE TABLE NO. 7.

Maximum Rates for Single Line application between points on Class D Lines, and continuous mileage between points on the Columbus & Greenville Railroad, one the one hand, and points on the Mobile & Ohio Railroad and Southern Railway on the other.

Miles	1	2	3	4	5	6	A	B	C	D
5 and under	38	33	29	24	20	16	11	13	10	9
10 and over 5	43	37	33	28	22	18	12	15	12	10
15 and over 10	48	41	36	31	25	21	14	17	13	12
20 and over 15	53	46	40	34	28	23	15	19	14	13
25 and over 20	58	50	44	37	30	25	17	20	16	14
30 and over 25	61	52	46	39	32	26	18	21	16	15
35 and over 30	65	56	49	42	34	28	19	23	18	16
40 and over 35	68	58	52	44	35	29	20	24	18	16
45 and over 40	72	62	55	46	37	31	21	25	19	17
50 and over 45	74	64	56	47	38	32	21	26	20	18
55 and over 50	77	66	59	49	40	33	22	27	21	18
60 and over 55	79	68	60	51	41	34	23	28	21	19
65 and over 60	82	71	62	52	43	35	24	29	22	20
70 and over 65	84	72	64	54	44	36	24	29	23	20
75 and over 70	86	74	65	55	45	37	25	30	23	21
80 and over 75	89	77	68	57	46	38	26	31	24	21
85 and over 80	91	78	69	58	47	39	26	32	25	22
90 and over 85	94	81	71	60	49	40	27	33	25	23
95 and over 90	96	83	73	61	50	41	28	34	26	23
100 and over 95	98	84	74	63	51	42	28	34	26	24
110 and over 100	102	88	78	65	53	44	30	36	28	24
120 and over 110	105	90	80	67	55	45	30	37	28	25
130 and over 120	109	94	83	70	57	47	32	38	29	26
140 and over 130	112	96	85	72	58	48	32	39	30	27
150 and over 140	116	100	88	74	60	50	34	40	31	28
160 and over 150	119	102	90	76	62	51	35	42	32	28
170 and over 160	122	105	93	78	63	52	35	43	33	29
180 and over 170	125	107	95	80	65	54	36	44	34	30
190 and over 180	128	110	97	82	67	55	37	44	34	30
200 and over 190	130	112	99	83	68	56	38	46	35	31
210 and over 200	132	114	101	85	69	57	38	47	36	32
220 and over 210	134	115	102	86	70	58	39	47	36	32
230 and over 220	135	116	103	86	70	58	39	47	36	32
240 and over 230	136	117	103	87	71	58	39	48	37	33
250 and over 240	138	119	105	88	72	59	40	48	37	33
260 and over 250	140	120	106	90	73	60	41	49	38	34
270 and over 260	142	122	108	91	74	61	41	50	38	34
280 and over 270	144	124	109	92	75	62	42	50	39	35
290 and over 280	146	126	111	93	76	63	42	51	39	35
300 and over 290	148	127	112	95	77	64	43	52	40	36
320 and over 300	151	130	115	97	79	65	44	53	41	36
340 and over 320	154	132	117	99	80	66	45	54	42	37
360 and over 340	156	134	119	100	81	67	45	54	42	37
380 and over 360	158	138	120	101	82	68	46	55	43	38
400 and over 380	160	138	122	102	83	69	46	56	43	38

RATE TABLE NO. 8.

Maximum Rates for Joint application between poin ston Class D Lines, except between points on the Columbus & Greenville Railroad on the one hand, and points on the Mobile & Ohio Railroad an dSouthern Railway on the other, for which see Rate Table No. 7.

Miles	1	2	3	4	5	6	A	B	C	D
10 and under	55	47	42	35	29	24	16	19	15	13
15 and over 10	60	52	46	38	31	26	17	21	16	14
20 and over 15	65	56	49	42	34	28	19	23	18	16
25 and over 20	70	60	53	45	36	30	20	24	19	17
30 and over 25	73	63	55	47	38	31	21	26	20	18
35 and over 30	77	66	59	49	40	33	22	27	21	18
40 and over 35	80	69	61	51	42	34	23	28	22	19
45 and over 40	84	72	64	54	44	36	24	29	23	20
50 and over 45	86	74	65	55	45	37	25	30	23	21
55 and over 50	89	77	68	57	46	38	26	31	24	21
60 and over 55	91	78	69	58	47	39	26	32	25	22
65 and over 60	94	81	71	60	49	40	27	33	25	23
70 and over 65	96	83	73	61	50	41	28	34	26	23
75 and over 70	98	84	74	63	51	42	28	34	26	24
80 and over 75	101	87	77	65	53	43	29	35	27	24
85 and over 80	103	89	78	66	54	44	30	36	28	25
90 and over 85	106	91	81	68	55	46	31	37	29	25
95 and over 90	108	93	82	69	56	46	31	38	29	26
100 and over 95	110	95	84	70	57	47	32	38	30	26
110 and over 100	112	96	85	72	58	48	32	39	30	27
120 and over 110	114	98	87	73	59	49	33	40	31	27
130 and over 120	118	101	90	76	61	51	34	41	32	28
140 and over 130	121	104	92	77	63	52	35	42	33	29
150 and over 140	125	107	95	80	65	54	36	44	34	30
160 and over 150	128	110	97	82	67	55	37	44	34	30
170 and over 160	131	113	100	83	68	56	38	46	35	31
180 and over 170	134	115	102	86	70	58	39	47	36	32
190 and over 180	137	118	104	88	71	59	40	48	37	33
200 and over 190	138	119	105	88	72	59	40	48	37	33
210 and over 200	139	120	106	89	72	60	40	49	38	33
220 and over 210	140	120	106	90	73	60	41	49	38	34
230 and over 220	141	121	107	90	73	61	41	49	38	34
240 and over 230	142	122	108	91	74	61	41	50	38	34
250 and over 240	144	124	109	92	75	62	42	50	39	35
260 and over 250	146	126	111	93	76	63	42	51	39	35
270 and over 260	148	127	112	95	77	64	43	52	40	36
280 and over 270	150	129	114	96	78	65	44	53	41	36
290 and over 280	152	131	116	97	79	65	44	53	41	36
300 and over 290	153	132	116	98	80	66	44	54	41	37
320 and over 300	154	132	117	99	80	66	45	54	42	37
340 and over 320	157	135	119	100	82	68	46	55	42	38
360 and over 340	159	137	121	102	83	68	46	56	43	38
380 and over 360	161	138	122	103	84	69	47	56	43	39
400 and over 380	163	140	123	104	85	70	47	57	44	39

RATE TABLE NO. 9.

Maximum Rates for Single Line application between points on Class E Lines.

Miles	1	2	3	4	5	6	A	B	C	D
5 and under	42	36	32	27	22	18	12	15	11	10
10 and over 5	47	40	36	30	24	20	14	16	13	11
15 and over 10	52	45	39	33	27	22	15	18	14	12
20 and over 15	57	49	43	36	30	25	17	20	15	14
25 and over 20	62	53	47	40	32	27	18	22	17	15
30 and over 25	66	57	50	42	34	28	19	23	18	16
35 and over 30	70	60	53	45	36	30	20	24	19	17
40 and over 35	74	64	56	47	38	32	21	26	20	18
45 and over 40	78	67	58	50	41	34	23	27	21	19
50 and over 45	81	70	62	52	42	35	23	28	22	19
55 and over 50	83	71	63	53	43	36	24	29	22	20
60 and over 55	86	74	65	55	45	37	25	30	23	21
65 and over 60	88	76	67	56	46	38	26	31	24	21
70 and over 65	91	78	69	58	47	39	26	32	25	22
75 and over 70	94	81	71	60	49	40	27	33	25	23
80 and over 75	96	83	73	61	50	41	28	34	26	23
85 and over 80	99	85	75	63	51	43	29	35	27	24
90 and over 85	101	87	77	65	53	43	29	35	27	24
95 and over 90	104	89	79	67	54	45	30	36	28	25
100 and over 95	107	92	81	68	56	46	31	37	29	26
110 and over 100	110	95	84	70	57	47	32	38	30	26
120 and over 110	112	96	85	72	58	48	33	39	30	27
130 and over 120	114	98	87	73	59	49	33	40	31	27
140 and over 130	116	100	88	74	60	50	34	40	31	28
150 and over 140	118	101	90	76	61	51	34	41	32	28
160 and over 150	120	103	91	77	62	52	35	42	32	29
170 and over 160	122	105	93	78	63	52	35	43	33	29
180 and over 170	124	107	94	79	64	53	36	43	33	30
190 and over 180	126	108	96	81	66	54	37	44	34	30
200 and over 190	128	110	97	82	67	55	37	45	35	30
210 and over 200	130	112	99	83	68	56	38	46	35	31
220 and over 210	132	114	101	85	69	57	38	47	36	32
230 and over 220	134	115	102	86	70	58	39	47	36	32
240 and over 230	136	117	103	87	71	58	39	48	37	33
250 and over 240	138	119	105	88	72	59	40	48	37	33
260 and over 250	140	120	106	90	73	60	41	49	38	34
270 and over 260	142	122	108	91	74	61	41	50	38	34
280 and over 270	144	124	109	92	75	62	42	50	39	35
290 and over 280	146	126	111	93	76	63	42	51	39	35
300 and over 290	148	127	112	95	77	64	43	52	40	36
320 and over 300	151	130	115	97	79	65	44	53	41	36
340 and over 320	154	132	117	99	80	66	45	54	42	37
360 and over 340	157	135	119	100	82	68	46	55	42	38
380 and over 360	160	138	122	102	83	69	46	56	43	38
400 and over 380	162	139	123	104	84	70	47	57	44	39

RATE TABLE NO. 10.

Maximum Rates for Joint application between points on Class E Lines .

Miles	1	2	3	4	5	6	A	B	C	D
10 and under	59	51	45	38	31	25	17	21	16	14
15 and over 10	64	55	49	41	33	28	19	22	17	15
20 and over 15	69	59	52	44	36	30	20	24	19	17
25 and over 20	74	64	56	47	38	32	21	26	20	18
30 and over 25	78	67	58	50	41	34	23	27	21	19
35 and over 30	82	71	62	52	43	35	24	29	22	20
40 and over 35	86	74	65	55	45	37	25	30	23	21
45 and over 40	90	77	68	58	47	39	26	31	24	22
50 and over 45	93	80	71	60	48	40	27	33	25	22
55 and over 50	95	82	72	61	49	41	28	33	26	23
60 and over 55	98	84	74	63	51	42	28	34	26	24
65 and over 60	100	86	76	64	52	43	29	35	27	24
70 and over 65	103	89	78	66	54	44	30	36	28	25
75 and over 70	106	91	81	68	55	46	31	37	29	25
80 and over 75	108	93	82	69	56	46	31	38	29	26
85 and over 80	111	95	84	71	58	48	32	39	30	27
90 and over 85	113	97	86	72	59	49	33	39	31	27
95 and over 90	116	100	88	74	60	50	34	40	31	28
100 and over 95	119	102	90	76	62	51	35	42	32	28
110 and over 100	120	103	91	77	62	52	35	42	32	29
120 and over 110	121	104	92	77	63	52	35	42	33	29
130 and over 120	123	106	93	79	64	53	36	43	33	30
140 and over 130	125	107	95	80	65	54	36	44	34	30
150 and over 140	127	109	97	81	66	55	37	44	34	30
160 and over 150	129	110	98	83	67	55	37	45	35	31
170 and over 160	131	113	100	83	68	56	38	46	35	31
180 and over 170	133	114	101	85	69	57	39	47	36	32
190 and over 180	135	116	103	86	70	58	39	47	36	32
200 and over 190	136	116	103	87	71	58	39	48	37	33
210 and over 200	137	118	104	88	71	59	40	48	37	33
220 and over 210	138	119	105	88	72	59	40	48	37	33
230 and over 220	140	120	106	90	73	60	41	49	38	34
240 and over 230	142	122	108	91	74	61	41	50	38	34
250 and over 240	144	124	109	92	75	62	42	50	39	35
260 and over 250	146	126	111	93	76	63	42	51	39	35
270 and over 260	148	127	112	95	77	64	43	52	40	36
280 and over 270	150	129	114	96	78	65	44	53	41	36
290 and over 280	152	131	116	97	79	65	44	53	41	36
300 and over 290	154	132	117	99	80	66	45	54	42	37
320 and over 300	155	133	118	99	81	67	45	54	42	37
340 and over 320	157	135	119	100	82	68	46	55	42	38
360 and over 340	160	138	122	102	83	69	46	56	43	38
380 and over 360	163	140	123	104	85	70	47	57	44	39
400 and over 380	165	142	125	106	86	71	48	58	44	40

RATE TABLE NO. 11.

Maximum Rates for Joint application between points on Class A Lines and points on Class B Lines, except between points on the Mobile & Ohio Railroad on the one hand, and points on the Southern Railway on the other, for which see Rate Table No. 3.

Miles	1	2	3	4	5	6	A	B	C	D
10 and under	50	43	38	32	26	22	15	17	14	12
15 and over 10	54	46	41	35	28	23	16	19	15	13
20 and over 15	58	50	44	37	30	25	17	20	16	14
25 and over 20	62	53	47	40	32	27	18	22	17	15
30 and over 25	65	56	49	42	34	28	19	23	18	16
35 and over 30	68	58	52	44	35	29	20	24	18	16
40 and over 35	71	61	54	45	37	31	21	25	19	17
45 and over 40	73	63	55	47	38	31	21	26	20	18
50 and over 45	75	64	57	48	39	32	22	26	20	18
55 and over 50	77	66	59	49	40	33	22	27	21	18
60 and over 55	79	68	60	51	41	34	23	28	21	19
65 and over 60	81	70	62	52	42	35	23	28	22	19
70 and over 65	83	71	63	53	43	36	24	29	22	20
75 and over 70	85	73	65	54	44	37	25	30	23	20
80 and over 75	87	75	66	56	45	37	25	31	23	21
85 and over 80	89	77	68	57	46	38	26	31	24	21
90 and over 85	91	78	69	58	47	39	26	32	25	22
95 and over 90	93	80	71	60	48	40	27	33	25	22
100 and over 95	95	82	72	61	49	41	28	33	26	23
110 and over 100	96	83	73	61	50	41	28	34	26	23
120 and over 110	99	87	75	63	51	43	29	35	27	24
130 and over 120	102	88	78	65	53	44	30	36	28	24
140 and over 130	106	91	81	68	55	46	31	37	29	25
150 and over 140	109	94	83	70	57	47	32	38	29	26
160 and over 150	112	96	85	72	58	48	32	39	30	27
170 and over 160	115	99	87	74	60	49	33	40	31	28
180 and over 170	118	101	90	76	61	51	34	41	32	28
190 and over 180	121	104	92	77	63	52	35	42	33	29
200 and over 190	124	107	94	79	64	53	36	43	33	30
210 and over 200	124	107	94	79	64	53	36	43	33	30
220 and over 210	125	107	95	80	65	54	36	44	34	30
230 and over 220	127	109	97	81	66	55	37	44	34	30
240 and over 230	129	110	98	83	67	55	37	45	35	31
250 and over 240	131	113	100	83	68	56	38	46	35	31
260 and over 250	133	114	101	85	69	57	39	47	36	32
270 and over 260	134	115	102	86	70	58	39	47	36	32
280 and over 270	136	117	103	87	71	58	39	48	37	33
290 and over 280	137	118	104	88	71	59	40	48	37	33
300 and over 290	139	120	106	89	72	60	40	49	38	33
320 and over 300	140	120	106	90	73	60	41	49	38	34
340 and over 320	142	122	108	91	74	61	41	50	38	34
360 and over 340	145	125	110	93	75	63	42	51	39	35
380 and over 360	147	126	112	94	76	63	43	51	40	35
400 and over 380	148	127	112	95	77	64	43	52	40	36

RATE TABLE NO. 12.

Maximum Rates for Joint application between points on Class A Lines and points on Class C Lines.

Miles	1	2	3	4	5	6	A	B	C	D
10 and under	51	44	39	33	27	22	15	18	14	12
15 and over 10	55	47	42	35	29	24	16	19	15	13
20 and over 15	59	51	45	38	31	25	17	21	16	14
25 and over 20	63	54	48	40	33	27	18	22	17	15
30 and over 25	67	58	51	43	35	29	19	23	18	16
35 and over 30	70	60	53	45	36	30	20	24	19	17
40 and over 35	73	63	55	47	38	31	21	26	20	18
45 and over 40	76	65	58	49	40	33	22	27	21	18
50 and over 45	79	68	60	51	41	34	23	28	21	19
55 and over 50	81	70	62	52	42	35	23	28	22	19
60 and over 55	83	71	63	53	43	36	24	29	22	20
65 and over 60	85	73	65	54	44	37	25	30	23	20
70 and over 65	87	75	66	56	45	37	25	31	23	21
75 and over 70	89	77	68	57	46	38	26	31	24	21
80 and over 75	91	78	69	58	47	39	26	32	25	22
85 and over 80	93	80	71	60	48	40	27	33	25	22
90 and over 85	95	82	72	61	49	41	28	33	26	23
95 and over 90	98	84	74	63	51	42	28	34	26	24
100 and over 95	100	86	76	64	52	43	29	35	27	24
110 and over 100	101	87	77	65	53	43	29	35	27	24
120 and over 110	103	89	78	66	54	44	30	36	28	25
130 and over 120	107	92	81	68	56	46	31	37	29	26
140 and over 130	110	95	84	70	57	47	32	38	30	26
150 and over 140	113	97	86	72	59	49	33	39	31	27
160 and over 150	116	100	88	74	60	50	34	40	31	28
170 and over 160	119	102	90	76	62	51	35	42	32	28
180 and over 170	122	105	93	78	63	52	35	43	33	29
190 and over 180	125	107	95	80	65	54	36	44	34	30
200 and over 190	128	110	97	82	67	55	37	44	34	30
210 and over 200	129	110	98	83	67	55	37	45	35	31
220 and over 210	130	112	99	83	68	56	38	46	35	31
230 and over 220	132	114	101	85	69	57	38	47	36	32
240 and over 230	134	115	102	86	70	58	39	47	36	32
250 and over 240	136	117	103	87	71	58	39	48	37	33
260 and over 250	138	119	105	88	72	59	40	48	37	33
270 and over 260	139	120	106	89	72	60	40	49	38	33
280 and over 270	140	120	106	90	73	60	41	49	38	34
290 and over 280	142	122	108	91	74	61	41	50	38	34
300 and over 290	143	123	109	92	74	61	41	50	39	35
320 and over 300	144	124	109	92	75	62	42	50	39	35
340 and over 320	146	126	111	93	76	63	42	51	39	35
360 and over 340	149	128	113	95	77	63	43	52	40	36
380 and over 360	151	130	115	97	79	65	44	53	41	36
400 and over 380	153	132	116	98	80	66	44	54	41	37

RATE TABLE NO. 13.

Maximum Rates for Joint application between points on Class A Lines and Points on Class D Lines, except between points on the Southern Railway on the one hand, and points on the Columbus & Greenville Railroad on the other, for which see Rate Table No. 7.

Miles	1	2	3	4	5	6	A	B	C	D
10 and under	51	44	39	33	27	22	15	18	14	12
15 and over 10	56	48	43	36	29	24	16	20	15	13
20 and over 15	60	52	46	38	31	26	17	21	16	14
25 and over 20	65	56	49	42	34	28	19	23	18	16
30 and over 25	68	58	52	44	35	29	20	24	18	16
35 and over 30	71	61	54	45	37	31	21	25	19	17
40 and over 35	75	64	57	48	39	32	22	26	20	18
45 and over 40	78	67	58	50	41	34	23	27	21	19
50 and over 45	80	69	61	51	42	34	23	28	22	19
55 and over 50	83	71	63	53	43	36	24	29	22	20
60 and over 55	85	73	65	54	44	37	25	30	23	20
65 and over 60	87	75	66	56	45	37	25	31	23	21
70 and over 65	89	77	68	57	46	38	26	31	24	21
75 and over 70	91	78	69	58	47	39	26	32	25	22
80 and over 75	93	80	71	60	48	40	27	33	25	22
85 and over 80	96	83	73	61	50	41	28	34	26	23
90 and over 85	98	84	74	63	51	42	28	34	26	24
95 and over 90	100	86	76	64	52	43	29	35	27	24
100 and over 95	102	88	78	65	53	44	30	36	28	24
110 and over 100	103	89	78	66	54	44	30	36	28	25
120 and over 110	106	91	81	68	55	46	31	37	29	25
130 and over 120	110	95	84	70	57	47	32	38	30	26
140 and over 130	113	97	86	72	59	49	33	39	31	27
150 and over 140	117	101	89	75	61	50	34	41	32	28
160 and over 150	120	103	91	77	62	52	35	42	32	29
170 and over 160	123	106	93	79	64	53	36	43	33	30
180 and over 170	126	108	96	81	66	54	37	44	34	30
190 and over 180	129	110	98	83	67	55	37	45	35	31
200 and over 190	131	113	101	83	68	56	38	46	35	31
210 and over 200	132	114	101	85	69	57	38	47	36	32
220 and over 210	134	115	102	86	70	58	39	47	36	32
230 and over 220	135	116	103	86	70	58	39	47	36	32
240 and over 230	136	117	103	87	71	58	39	48	37	33
250 and over 240	138	119	105	88	72	59	40	48	37	33
260 and over 250	140	120	106	90	73	60	41	49	38	34
270 and over 260	141	121	107	90	73	61	41	49	38	34
280 and over 270	143	123	109	92	74	61	41	50	39	34
290 and over 280	144	124	109	92	75	62	42	50	39	35
300 and over 290	146	126	111	93	76	63	42	51	39	35
320 and over 300	147	126	112	94	76	63	43	51	40	35
340 and over 320	149	128	113	95	77	64	43	52	40	36
360 and over 340	152	131	116	97	79	65	44	53	41	36
380 and over 360	154	132	117	99	80	66	45	54	42	37
400 and over 380	156	134	119	100	81	67	45	54	42	37

RATE TABLE NO. 14.

Maximum Rates for Joint application between points on Class A Lines, and points on Class E Lines.

Miles	1	2	3	4	5	6	A	B	C	D
10 and under	54	46	41	35	28	23	16	19	15	13
15 and over 10	58	50	44	37	30	25	17	20	16	14
20 and over 15	63	54	48	40	33	27	18	22	17	15
25 and over 20	67	58	51	43	35	29	18	23	18	16
30 and over 25	71	61	54	45	37	31	21	25	19	17
35 and over 30	74	64	56	47	38	32	21	26	20	18
40 and over 35	77	66	59	49	40	33	22	27	21	18
45 and over 40	81	70	62	52	42	35	23	28	22	19
50 and over 45	83	71	63	53	43	36	24	29	22	20
55 and over 50	86	74	65	55	45	37	25	30	23	21
60 and over 55	88	76	67	56	46	38	26	31	24	21
65 and over 60	90	77	68	58	47	39	26	31	24	22
70 and over 65	92	79	70	59	48	40	27	32	25	22
75 and over 70	95	82	72	61	49	41	28	33	26	23
80 and over 75	97	83	74	62	50	42	28	34	26	23
85 and over 80	100	86	76	64	52	43	29	35	27	24
90 and over 85	102	88	78	65	53	44	30	36	28	24
95 and over 90	104	89	79	67	54	45	30	36	28	25
100 and over 95	106	91	81	68	55	46	31	37	29	25
110 and over 100	107	92	81	68	56	46	31	37	29	26
120 and over 110	110	95	84	70	57	47	32	38	30	26
130 and over 120	113	97	86	72	59	49	33	39	31	27
140 and over 130	115	99	87	74	60	49	33	40	31	28
150 and over 140	118	101	90	76	61	51	34	41	32	28
160 and over 150	120	103	91	77	62	52	35	42	32	29
170 and over 160	123	106	93	79	64	53	36	43	33	30
180 and over 170	126	108	96	81	66	54	37	44	34	30
190 and over 180	128	110	97	82	67	55	37	45	35	30
200 and over 190	130	112	99	83	68	56	38	46	35	31
210 and over 200	131	113	100	83	68	56	38	46	35	31
220 and over 210	132	114	101	85	69	57	38	47	36	32
230 and over 220	134	115	102	86	70	58	39	47	36	32
240 and over 230	136	117	103	87	71	58	39	48	37	33
250 and over 240	138	119	105	88	72	59	40	48	37	33
260 and over 250	140	120	106	90	73	60	41	49	38	34
270 and over 260	142	122	108	91	74	61	41	50	38	34
280 and over 270	144	124	109	92	75	62	42	50	39	35
290 and over 280	146	126	111	93	76	63	42	51	39	35
300 and over 290	148	127	112	95	77	64	43	52	40	36
320 and over 300	151	130	115	97	79	65	44	53	41	36
340 and over 320	154	132	117	99	80	66	45	54	42	37
360 and over 340	157	135	119	100	82	68	46	55	42	38
380 and over 360	160	138	122	102	83	69	46	56	43	38
400 and over 380	162	139	123	104	84	70	47	57	44	39

RATE TABLE NO. 15.

Maximum Rates for Joint application between points on Class B Lines and points on Class C Lines.

Miles	1	2	3	4	5	6	A	B	C	D
10 and under	53	46	40	34	28	23	15	19	14	13
15 and over 10	57	49	43	36	30	25	17	20	15	14
20 and over 15	61	52	46	39	32	26	18	21	16	15
25 and over 20	65	56	49	42	34	28	19	23	18	16
30 and over 25	69	59	52	44	36	30	20	24	19	17
35 and over 30	72	62	55	46	37	31	21	25	19	17
40 and over 35	75	64	57	48	39	32	22	26	20	18
45 and over 40	77	66	59	49	40	33	22	27	21	18
50 and over 45	80	69	61	51	42	34	23	28	22	19
55 and over 50	82	71	62	52	43	35	24	29	22	20
60 and over 55	84	72	64	54	44	36	24	29	23	20
65 and over 60	86	74	65	55	45	37	25	30	23	21
70 and over 65	88	76	67	56	46	38	26	31	24	21
75 and over 70	90	77	68	58	47	39	26	31	24	22
80 and over 75	92	79	70	59	48	40	27	32	25	22
85 and over 80	94	81	71	60	49	40	27	33	25	23
90 and over 85	96	83	73	61	50	41	28	34	26	23
95 and over 90	99	85	75	63	51	43	29	35	27	24
100 and over 95	101	87	77	65	53	43	29	35	27	24
110 and over 100	102	88	78	65	53	44	30	36	28	24
120 and over 110	104	89	79	67	54	45	30	36	28	25
130 and over 120	107	92	81	68	56	46	31	37	29	26
140 and over 130	110	95	84	70	57	47	32	38	30	26
150 and over 140	113	97	86	72	59	49	33	39	31	27
160 and over 150	116	100	88	74	60	50	34	40	31	28
170 and over 160	119	102	90	76	62	51	35	42	32	28
180 and over 170	122	105	93	78	63	52	35	43	33	29
190 and over 180	125	107	95	80	65	54	36	44	34	30
200 and over 190	128	110	97	82	67	55	37	44	34	30
210 and over 200	129	110	98	83	67	55	37	45	35	31
220 and over 210	130	112	99	83	68	56	38	46	35	31
230 and over 220	132	114	101	85	69	57	38	47	36	32
240 and over 230	134	115	102	86	70	58	39	47	36	32
250 and over 240	136	117	103	87	71	58	39	48	37	33
260 and over 250	138	119	105	88	72	59	40	48	37	33
270 and over 260	139	120	106	89	72	60	40	49	38	33
280 and over 270	140	120	106	90	73	60	41	49	38	34
290 and over 280	142	122	108	91	74	61	41	50	38	34
300 and over 290	143	123	109	92	74	61	41	50	39	34
320 and over 300	144	124	109	92	75	62	42	50	39	35
340 and over 320	146	126	111	93	76	63	42	51	39	35
360 and over 340	149	128	113	95	77	64	43	52	40	36
380 and over 360	151	130	115	97	79	65	44	53	41	36
400 and over 380	153	132	116	98	80	66	44	54	41	37

RATE TABLE NO. 16.

Maximum Rates for Joint application between points on Class B Lines and points on Class D Lines, except between points on the Mobile & Ohio Railroad on the one hand, and points on the Columbus & Greenville Railroad on the other, for which see Rate Table No. 7.

Miles	1	2	3	4	5	6	A	B	C	D
10 and under	53	46	40	34	28	23	15	19	14	13
15 and over 10	58	50	44	37	30	25	17	20	16	14
20 and over 15	62	53	47	40	32	27	18	22	17	15
25 and over 20	67	58	51	43	35	29	19	23	18	16
30 and over 25	70	60	53	45	36	30	20	24	19	17
35 and over 30	73	63	55	47	38	31	21	26	20	18
40 and over 35	77	66	59	49	40	33	22	27	21	18
45 and over 40	79	68	60	51	41	34	23	28	21	19
50 and over 45	81	70	62	52	42	35	23	28	22	19
55 and over 50	84	72	64	54	44	36	24	29	23	20
60 and over 55	86	74	65	55	45	37	25	30	23	21
65 and over 60	88	76	67	56	46	38	26	31	24	21
70 and over 65	90	77	68	58	47	39	26	31	24	22
75 and over 70	92	79	70	59	48	40	27	32	25	22
80 and over 75	94	81	71	60	49	40	27	33	25	23
85 and over 80	97	83	74	62	50	42	28	34	26	23
90 and over 85	99	85	75	63	51	43	29	35	27	24
95 and over 90	101	87	77	65	53	43	29	35	27	24
100 and over 95	103	89	78	66	54	44	30	36	28	25
110 and over 100	104	89	79	67	54	45	30	36	28	25
120 and over 110	107	92	81	68	56	46	31	37	29	26
130 and over 120	110	95	84	70	57	47	32	38	30	26
140 and over 130	113	97	86	72	59	49	33	39	31	27
150 and over 140	117	101	89	75	61	50	34	41	32	28
160 and over 150	120	103	91	77	62	52	35	42	32	29
170 and over 160	123	106	93	79	64	53	36	43	33	30
180 and over 170	126	108	96	81	66	54	37	44	34	30
190 and over 180	129	110	98	83	67	55	37	45	35	31
200 and over 190	131	113	100	83	68	56	38	46	35	31
210 and over 200	132	114	101	85	69	57	38	47	36	32
220 and over 210	134	115	102	86	70	58	39	47	36	32
230 and over 220	135	116	103	86	70	58	39	47	36	32
240 and over 230	136	117	103	87	71	58	39	48	37	33
250 and over 240	138	119	105	88	72	59	40	48	37	33
260 and over 250	140	120	106	90	73	60	41	49	38	34
270 and over 260	141	121	107	90	73	61	41	49	38	34
280 and over 270	143	123	109	92	74	61	41	50	39	34
290 and over 280	144	124	109	92	75	62	42	50	39	35
300 and over 290	146	126	111	93	76	63	42	51	39	35
320 and over 300	147	126	112	94	76	63	43	51	40	35
340 and over 320	149	128	113	95	77	64	43	52	40	36
360 and over 340	152	131	116	97	79	65	44	53	41	36
380 and over 360	154	132	117	99	80	66	45	54	42	37
400 and over 380	156	134	119	100	81	67	45	54	42	37

RATE TABLE NO. 17.

Maximum Rates for Joint application between points on Class B Lines and points on Class E Lines.

Miles	1	2	3	4	5	6	A	B	C	D
10 and under	56	48	43	36	29	24	16	20	15	13
15 and over 10	56	52	46	38	31	26	17	21	16	14
20 and over 15	65	56	49	42	34	28	19	23	18	16
25 and over 20	69	59	52	44	36	30	20	24	19	17
30 and over 25	73	63	55	47	38	31	21	26	20	18
35 and over 30	76	65	58	49	40	33	22	27	21	18
40 and over 35	79	68	60	51	41	34	23	28	21	19
45 and over 40	82	71	62	52	43	35	24	29	22	20
50 and over 45	84	72	64	54	44	36	24	29	23	20
55 and over 50	87	75	66	56	45	37	25	31	23	21
60 and over 55	89	77	68	57	46	38	26	31	24	21
65 and over 60	91	78	69	58	47	39	26	32	25	22
70 and over 65	93	80	71	60	48	40	27	33	25	22
75 and over 70	96	83	73	61	50	41	28	34	26	23
80 and over 75	98	84	74	63	51	42	28	34	26	24
85 and over 80	101	87	77	65	53	43	29	35	27	24
90 and over 85	103	89	78	66	54	44	30	36	28	25
95 and over 90	105	90	80	67	55	45	30	37	28	25
100 and over 95	107	92	81	68	56	46	31	37	29	26
110 and over 100	108	93	82	69	56	46	31	38	29	26
120 and over 110	111	95	84	71	58	48	32	39	30	27
130 and over 120	113	97	86	72	59	49	33	39	31	27
140 and over 130	115	99	87	74	60	49	33	40	31	28
150 and over 140	118	101	90	76	61	51	34	41	32	28
160 and over 150	120	103	91	77	62	52	35	42	32	29
170 and over 160	123	106	93	79	64	53	36	43	33	30
180 and over 170	126	108	96	81	66	54	37	44	34	30
190 and over 180	128	110	97	82	67	55	37	44	34	30
200 and over 190	130	112	99	83	68	56	38	46	35	31
210 and over 200	131	113	100	83	68	56	38	46	35	31
220 and over 210	132	114	101	85	69	57	38	47	36	32
230 and over 220	134	115	102	86	70	58	39	47	36	32
240 and over 230	136	117	103	87	71	58	39	48	37	33
250 and over 240	138	119	105	88	72	59	40	48	37	33
260 and over 250	140	120	106	90	73	60	41	49	38	34
270 and over 260	142	122	108	91	74	61	41	50	38	34
280 and over 270	144	124	109	92	75	62	42	50	39	35
290 and over 280	146	126	111	93	76	63	42	51	39	35
300 and over 290	148	127	112	95	77	64	43	52	40	36
320 and over 300	151	130	115	97	79	65	44	53	41	36
340 and over 320	154	132	117	99	80	66	45	54	42	37
360 and over 340	157	135	119	100	82	68	46	55	42	38
380 and over 360	160	138	122	102	83	69	46	56	43	38
400 and over 380	162	139	123	104	84	70	47	57	44	39

RATE TABLE NO. 18.

Maximum Rates for Joint application between points on Class C Lines and points on Class D Lines.

Miles	1	2	3	4	5	6	A	B	C	D
10 and under	54	46	41	35	28	23	16	19	15	13
15 and over 10	59	51	45	38	31	25	17	21	16	14
20 and over 15	64	55	49	41	33	28	19	22	17	15
25 and over 20	68	58	52	44	35	29	20	24	18	16
30 and over 25	72	62	55	46	37	31	21	25	19	17
35 and over 30	75	64	57	48	39	32	22	26	20	18
40 and over 35	79	68	60	51	41	34	23	28	21	19
45 and over 40	82	71	62	52	43	35	24	29	22	20
50 and over 45	85	73	65	54	44	37	25	30	23	20
55 and over 50	88	76	67	56	46	38	26	31	24	21
60 and over 55	90	77	68	58	47	39	26	31	24	22
65 and over 60	92	79	70	59	48	40	27	32	25	22
70 and over 65	94	81	71	60	49	40	27	33	25	23
75 and over 70	97	83	74	62	50	42	28	34	26	23
80 and over 75	99	85	75	63	51	43	29	35	27	24
85 and over 80	101	87	77	65	53	43	29	35	27	24
90 and over 85	104	89	79	67	54	45	30	36	28	25
95 and over 90	106	91	81	68	55	46	31	37	29	25
100 and over 95	108	93	82	69	56	46	31	38	29	26
110 and over 100	109	94	83	70	57	47	32	38	29	26
120 and over 110	112	96	85	72	58	48	32	39	30	27
130 and over 120	115	99	87	74	60	49	33	40	31	28
140 and over 130	118	101	90	76	61	51	34	41	32	28
150 and over 140	121	104	92	77	63	52	35	42	33	29
160 and over 150	124	107	94	79	64	53	36	43	33	30
170 and over 160	127	109	97	81	66	55	37	44	34	30
180 and over 170	130	112	99	83	68	56	38	46	35	31
190 and over 180	133	114	101	85	69	57	39	47	36	32
200 and over 190	135	116	103	86	70	58	39	47	36	32
210 and over 200	136	117	103	87	71	58	39	48	37	33
220 and over 210	137	118	104	88	71	59	40	48	37	33
230 and over 220	139	120	106	89	72	60	40	49	38	33
240 and over 230	140	120	106	90	73	60	41	49	38	34
250 and over 240	142	122	108	91	74	61	41	50	38	34
260 and over 250	144	124	109	92	75	62	42	50	39	35
270 and over 260	146	126	111	93	76	63	42	51	39	35
280 and over 270	148	127	112	95	77	64	43	52	40	36
290 and over 280	149	128	113	95	77	64	43	52	40	36
300 and over 290	150	129	114	96	78	65	44	53	41	36
320 and over 300	151	130	115	97	79	65	44	53	41	36
340 and over 320	154	132	117	99	80	66	45	54	42	37
360 and over 340	156	134	119	100	81	67	45	54	42	37
380 and over 360	158	136	120	101	82	68	46	55	43	38
400 and over 380	160	138	122	102	83	69	46	56	43	38

RATE TABLE NO. 19.

Maximum Rates for Joint application between points on Class C Lines and points on Class E Lines.

Miles	1	2	3	4	5	6	A	B	C	D
10 and under	56	48	43	36	29	24	16	20	15	13
15 and over 10	61	52	46	39	32	26	18	21	16	15
20 and over 15	66	57	50	42	34	28	19	23	18	16
25 and over 20	70	60	53	45	36	30	20	24	19	17
30 and over 25	74	64	56	47	38	32	21	26	20	18
35 and over 30	78	67	58	50	41	34	23	27	21	19
40 and over 35	82	71	62	52	44	35	24	29	22	20
45 and over 40	85	73	65	54	43	37	25	30	23	20
50 and over 45	88	76	67	56	46	38	26	31	24	21
55 and over 50	91	78	69	58	47	39	26	32	25	22
60 and over 55	93	80	71	60	48	40	27	33	25	22
65 and over 60	95	82	72	61	49	41	28	33	26	23
70 and over 65	97	83	74	62	50	42	28	34	26	23
75 and over 70	100	86	76	64	52	43	29	35	27	24
80 and over 75	103	89	78	66	54	44	30	36	28	25
85 and over 80	105	90	80	67	55	45	30	37	28	25
90 and over 85	107	92	81	68	56	46	31	37	29	26
95 and over 90	110	95	84	70	57	47	32	38	30	26
100 and over 95	112	96	85	72	58	48	32	39	30	27
110 and over 100	113	97	86	72	59	49	33	39	31	27
120 and over 110	115	99	87	74	60	49	33	40	31	28
130 and over 120	118	101	90	76	61	51	34	41	32	28
140 and over 130	120	103	92	77	62	52	35	42	32	29
150 and over 140	123	106	93	79	64	53	36	43	33	30
160 and over 150	125	107	95	80	65	54	36	44	34	30
170 and over 160	127	109	97	81	66	55	37	44	34	30
180 and over 170	130	112	99	83	68	56	38	46	35	31
190 and over 180	132	114	101	85	69	57	38	47	36	32
200 and over 190	135	116	103	86	70	58	39	47	36	32
210 and over 200	137	118	104	88	71	59	40	48	37	33
220 and over 210	139	120	106	89	72	60	40	49	38	33
230 and over 220	141	121	107	90	73	61	41	49	38	34
240 and over 230	143	123	109	92	74	61	41	50	39	34
250 and over 240	145	125	110	93	75	62	42	51	39	35
260 and over 250	147	126	112	94	76	63	43	51	40	35
270 and over 260	149	128	113	95	77	64	43	52	40	36
280 and over 270	150	129	114	96	78	65	44	53	41	36
290 and over 280	151	130	115	97	79	65	44	53	41	36
300 and over 290	152	131	116	97	79	65	44	53	41	36
320 and over 300	153	132	116	98	80	66	44	54	41	37
340 and over 320	154	132	117	99	80	66	45	54	42	37
360 and over 340	156	134	119	100	81	67	45	54	42	37
380 and over 360	159	137	121	102	83	68	46	56	43	38
400 and over 380	161	138	122	103	84	69	47	56	43	39

RATE TABLE NO. 20.

Maximum Rates for Joint application between points on Class D Lines and points on Class E Lines.

Miles	1	2	3	4	5	6	A	B	C	D
10 and under	57	49	43	36	30	25	17	20	15	14
15 and over 10	62	53	47	40	32	27	18	22	17	15
20 and over 15	67	58	51	43	35	29	19	23	18	16
25 and over 20	72	62	55	46	37	31	21	25	19	17
30 and over 25	76	65	58	49	40	33	22	27	21	18
35 and over 30	80	69	61	51	42	34	23	28	22	19
40 and over 35	83	71	63	53	43	36	24	29	22	20
45 and over 40	87	75	66	56	45	37	25	31	23	21
50 and over 45	89	77	68	57	46	38	26	31	24	21
55 and over 50	92	79	70	59	48	40	27	32	25	22
60 and over 55	95	82	72	61	49	41	28	33	26	23
65 and over 60	97	83	74	62	50	42	28	34	26	23
70 and over 65	99	85	75	63	51	43	29	35	27	24
75 and over 70	102	88	78	65	53	44	30	36	28	24
80 and over 75	105	90	80	67	55	45	30	37	28	25
85 and over 80	107	92	81	68	56	46	31	37	29	26
90 and over 85	109	94	83	70	57	47	32	38	29	26
95 and over 90	112	96	85	72	58	48	32	39	30	27
100 and over 95	114	98	87	73	59	49	33	40	31	27
110 and over 100	115	99	87	74	60	49	33	40	31	28
120 and over 110	117	101	89	75	61	50	34	41	32	28
130 and over 120	120	103	91	77	62	52	35	42	32	29
140 and over 130	123	106	93	79	64	53	36	43	33	30
150 and over 140	126	108	96	81	66	54	37	44	34	30
160 and over 150	128	110	97	82	67	55	37	45	35	30
170 and over 160	131	113	100	83	68	56	38	46	35	31
180 and over 170	133	114	101	85	69	57	39	47	36	32
190 and over 180	135	116	103	86	70	58	39	47	36	32
200 and over 190	137	118	104	88	71	59	40	48	37	33
210 and over 200	138	119	105	88	72	59	40	48	37	33
220 and over 210	139	120	106	89	72	60	40	49	38	33
230 and over 220	141	121	107	90	73	61	41	49	38	34
240 and over 230	142	122	108	91	74	61	41	50	38	34
250 and over 240	144	124	109	92	75	62	42	50	39	35
260 and over 250	146	126	111	93	76	63	42	51	39	35
270 and over 260	148	127	112	95	77	64	43	52	40	36
280 and over 270	150	129	114	96	78	65	44	53	41	36
290 and over 280	151	130	115	97	79	65	44	53	41	36
300 and over 290	152	131	116	97	79	65	44	53	41	36
320 and over 300	154	132	117	99	80	66	45	54	42	37
340 and over 320	157	135	119	100	82	68	46	55	42	38
360 and over 340	159	137	121	102	83	68	46	56	43	38
380 and over 360	161	138	122	103	84	69	47	56	43	39
400 and over 380	163	140	123	104	85	70	47	57	44	39

It is further ordered that the maximum rates shown in the preceding scales shall be applied for the actual rail line distances, fractions of miles to be disposed of by dropping less than one half mile, and computing one half mile or over as one mile, and observing the Commission's rule for the application of the lowest rates, as promulgated August 4, 1920, Docket No. 5128.

It is further ordered that joint rates shall be divided on percentages arrived at by using the single line rate of each line to and from the junction or transfer point. This rule is not intended to prevent carriers from agreeing among themselves on divisions or joint rates on any other basis that may be satisfactory to all parties concerned.

It is further ordered that effective on the same date the present class rates are cancelled, the respondnts shall cancel the present Mississippi Classification No. 3 and all exceptions in-so-far as they apply to classes 1 to 6 and A. to D inclusive and to apply in connection with the scales hereinabove prescribed, the Southern Classification No. 45 and supplements 9, 13 and 17 to same and all their exceptions to said Classification. No change in said Classification which will effect the rates herein prescribed, shall be made without the consent of this Commission.

It is further ordered that all exceptions to Mississippi Classification No. 3 and effective supplements providing ratings of lettered classes beyond class D, also the present rates on such classes, and all specific commodity rates now in effect which are lower than the maximum rates herein prescribed shall be continued in effect until the further order of this Commission.

Ordered this May 17th, 1922.

(Signed) C. M. MORGAN, President
(Signed) W. B. WILSON, Commissioner
(Signed) S. B. ALEXANDER, Commissioner.

J. W. WILLIAMS, Secretary.

No. 5195.

MISSISSIPPI EXPORT RAILROAD CO., EX PARTE.

IN RE APPLICATION FOR CLASSIFICATION UNDER ORDER IN DOCKET NO. 5195.

This is an application of the Mississippi Export Railroad Company, asking that they be classified as a Class E Line, so that they may publish and present to this Commission for approval, a tariff of the proper class rates on intrastate traffic in Mississippi, as prescribed in the order of Docket No. 5195 of this Commission.

In the adjustment of Mississippi intrastate class rates under Docket No. 5195, this Commission deemed it both convenient and necessary to group carriers into five (5) classes, viz: A to E inclusive. This grouping was made with reference to the financial condition, traffic, revenue and ex-

pense, territory served and other conditions of record, believing that such grouping would conserve the revenue of the short lines or weaker lines, by allowing them higher rates than those for the stronger lines.

IT APPEARING that the Mississippi Export Railroad Company is a short line railroad, extending from Evanston, Mississippi, to Moss Point, Mississippi, a distance of 42 miles, and that the petitioner is desirous of becoming a common carrier, and it also,

APPEARING that it is necessary that some classification be made, so that the petitioner may publish and submit to this Commission for approval a tariff on intrastate traffic, and it further

APPEARING that it is necessary that a classification be made so that the petitioner can properly apply to the Interstate Commerce Commission for a certificate to engage in interstate traffic.

This Commission having fully inquired into the facts and conditions, is of the opinion that the petition should be granted, and it is

ORDERED that the Mississippi Export Railroad Company be classified as a Class E Line, and that this railroad shall be allowed to establish, collect and enjoy the mileage class rates on Mississippi intrastate class rates, as prescribed in Order of Docket No. 5195, decided May 17, 1922, and effective July 15, 1922 and reduced by order in Docket No. 5349, in re reduction of all freight rates, decided June 20th, 1922.

Ordered this the 5th day of December, 1922.

No. 5195.

GREENWOOD CHAMBER OF COMMERCE, ET AL. VS. ILLINOIS CENTRAL RAILROAD COMPANY, ET AL.

IN RE RE-ADJUSTMENT OF MISSISSIPPI INTRASTATE CLASS RATES AND THE ADOPTION OF SOUTHERN CLASSIFICATION TO BE APPLIED IN CONNECTION WITH SAME.

Upon further consideration of the record in this proceeding, and upon further showing made by the Fernwood, Columbia & Gulf Railroad Company, the Commission is of the opinion that this road should be classified in Group E instead of Group D. It is therefore

ORDERED that the said Fernwood, Columbia & Gulf Railroad Company shall apply the rates prescribed in our original order herein for Group E lines, both for single and joint hauls. In all other respects our original order 5195 shall remain in full force and effect as to this carrier.

Ordered this the 6th day of July, 1922.

No. 5224.

GULF, MOBILE & NORTHERN R. R. CO., EX PARTE.
IN RE LOCAL FREIGHT TARIFF NO 3 AND SUPPLEMENTS TO SAME.

Tariff Issues of the Gulf, Mobile & Northern Railroad Company are hereby approved as of the following dates:
Local Freight Tariff No. 3, I. C. C. No. 929, and
Supplements 1, B, 4 and 6, Effective March 1, 1921.
Supplement 2, Effective March 10, 1921.
Supplement C, Effective May 14, 1921.
Supplement D, Effective June 1, 1921.
Supplement I, Effective June 28, 1921.

Ordered this August 3, 1921.

No. 5232.

RUBBER ASSOCIATION OF AMERICA VS. ALL RAILROADS.
IN RE CLASSIFICATION DESCRIPTION, RATINGS, ETC., OF RUBBER TIRES.

This cause coming on this day to be heard upon application of the Rubber Association of America, to have the Classification description, ratings, etc., of rubber tires, in Mississippi Classification No. 3 amended to correspond with Consolidated Classification No. 2 as amended by Supplements 2 and 6 to same, and it appearing that this has been done by publication in Supplement No. 3 to Mississippi Classification No. 3, to become effective October 15th, 1921, the said Supplement No. 3 is hereby approved and this cause is hereby dismissed.

Ordered this September 6, 1921.

No. 5244.

MISSISSIPPI STATE HIGHWAY DEPARTMENT, EX PARTE.
IN RE MOVEMENT OF GRAVEL AND OTHER ROAD BUILDING MATERIAL FOR CONSTRUCTION OF PUBLIC HIGHWAY IN LEAKE COUNTY.

It appearing to the satisfaction of the Commission that certain highway districts are building improved highways in Leake County, Mississippi and, that in the proper construction of said public works, it is necessary to use large quantities of gravel and other road building material, and that, to haul such gravel by wagons will entail great expense and delay on the public, and that, The Pearl River Valley Lumber Company, Successor to the Gammil Lumber Company, a private corporation, operating a logging road for its own purposes only, is situated so as to be able to haul said gravel for the construction of said highways at a great saving to the public in both time and cost, and that, the public officers have requested said lumber company to haul said gravel for the purpose aforesaid.

And it further appearing that said Pearl River Valley Lumber Company, Successor to the Gammil Lumber Company, is willing to transport said

gravel over its logging road if such act shall not be taken as an intention on the part of said lumber company to dedicate its logging road to the use of the public as a common carrier. And that said lumber company does not desire or intend, nor is it willing to become a common carrier, but is willing to haul this gravel for this particular purpose only as a means to transport it more cheaply for the use of said county and highway district, and to thereby save money to the tax payers, of which it is one, if it can render such service without becoming a common carrier thereby.

It is ordered by the Commission that said Pearl River Valley Lumber Company, successor to the Gammil Lumber Company, be and it is hereby authorized to transport said gravel and other road building material for the purposes aforesaid, and that the rendition of such service shall not be taken to be a dedication by said company of its railroad to public service, nor shall said lumber company, because of such service be taken to be a common carrier.

Ordered this December 6th, 1921.

No. 5244.

MISSISSIPPI STATE HIGHWAY DEPARTMENT, EX PARTE.

IN THE MATTER OF CONTRACT WITH PEARL RIVER VALLEY LUMBER COMPANY FOR USE OF ITS LOG ROAD AND FACILITIES TO HAUL EARTH, SAND AND GRAVEL FOR PUBLIC ROAD PURPOSES.

This cause came on to be heard upon this the 3rd day of January, 1922, and the contract entered into upon the 27th day of December, 1921, by and between the Pearl River Valley Lumber Company and the County of Leake of the State of Mississippi, represented by its Board of Supervisors being submitted to this Commission for approval, it is hereby ordered that said contract be and is hereby approved and that the said Pearl River Valley Lumber Company is authorized to transport earth, sand and gravel and other road and bridge material for the said County of Leake under said contract and that in so doing, it shall not thereby become a common carrier.

Ordered this the 3rd day of January, 1922.

No. 5247.

MISSISSIPPI STATE HIGHWAY COMMISSION VS. ALL RAILROADS.

IN RE RATES ON GRAVEL AND SAND

This cause came on this day to be heard, all railroads having been cited to appear. Representatives of the State Highway Commission, the Gravel and Sand producers and the carriers appeared and all were heard.

It appears from the evidence and facts obtained by the Commission's investigation that, with the exception of certain rates of the Mobile & Ohio and Columbus & Greenville Railroads, the present rates of the Missis-

sippi lines are excessive. The Mississippi rates are higher than the intrastate mileage scales in certain states, and are materally higher than the rates applying between many points in other states on both intrastate and interstate traffic, where traffic density is lower and conditions generally are less favorable than obtain in Mississippi.

Representatives of the State Highway Commission and Gravel and Sand Producers testified that in many counties in the State money obtained from the sale of bonds voted by the counties for the purpose of constructing public highways is being held in banks and the county officials refuse to proceed with the construction, on account of the present excessive freight rates.

The Commission believe that it would be to the interest of the carriers, as well as of the shippers, to establish more reasonable rates, as it would result in a large increase in the movement of gravel and sand, and they also believe that substantial reductions might be made in the present rates and they still would be highly remunerative.

Having carefully considered all matters and things involved the Commission are of the opinion and find that, excepting certain rates of the M. & O. and C. & G. Railroads, referred to above, the present rates on gravel and sand used in the construction of public highways in Mississippi, are excessive and should be reduced. It is therefore ordered that all railroads operating in the State shall establish and apply between all points within the State of Mississippi on Gravel, not washed or screened, and Sand, when consigned to Federal, State, County or Municipal officers, or their bona fide agents, rates no higher than the following, which we find to be fair and reasonable

	1	2	
For 15 miles and under	40	36	per ton of 2000 lbs.
For 30 miles and over 15 miles	50	45	per ton of 2000 lbs.
For 75 miles and over 30 miles	60	52	per ton of 2000 lbs.
For 125 miles and over 75 miles	70	60	per ton of 2000 lbs.
For 160 miles and over 125 miles	80	68	per ton of 2000 lbs.
For 180 miles and over 160 miles	85	68	per ton of 2000 lbs.
For 200 miles and over 180 miles	90	72	per ton of 2000 lbs.
For 220 miles and over 200 miles	95	76	per ton of 2000 lbs.
For 240 miles and over 220 miles	100	80	per ton of 2000 lbs.
For 260 miles and over 240 miles	105	84	per ton of 2000 lbs.
For 280 miles and over 260 miles	110	88	per ton of 2000 lbs.
For 290 miles and over 280 miles	115	92	per ton of 2000 lbs.
For 300 miles and over 290 miles	120	96	per ton of 2000 lbs.

The rates to apply on gravel and sand as described above, carload minimum weight 10% less than marked capacity of car.

Column 1. Rates to be applied over a single line of railroad or over two or more railroads under the same ownership, management or control.

Column 2. Rates to be applied over a single line of railroad or over two or more railroads under the same ownership, management or control, in movement over two or more railroads not under the same ownership, management or control.

This order to become effective July 20, 1921.

Ordered this July 6, 1921.

No. 5247.

MISSISSIPPI STATE HIGHWAY COMMISSION VS. ALL RAILROADS.

IN RE RATES ON GRAVEL AND SAND.

This cause came on this day to be heard, all railroads having been cited to appear to show cause why the order of this Commission herein made on July 6th, 1921, prescribing rates on gravel and sand should not be abrogated and cancelled. The Commission having heard all the evidence, and it appearing to the satisfaction of the Commission that said order should be set aside.

It is by the Commission ordered that said order of July 6th herein be and the same is hereby abrogated and cancelled.

Ordered this September 6th, 1921.

No. 5250.

K. G. PRICE, RECEIVER, LIBERTY-WHITE RAILROAD CO., EX PARTE.

IN RE FREIGHT RATES.

It appeared to the satisfaction of the Commission that the Liberty-White Railroad is in the hands of K. G. Price, as Receiver, under the jurisdiction of the Chancery Court of Pike County, Mississippi, and that the court has ordered the Receiver to move certain freight now along and situated on the right of way of said railroad between Liberty and McComb, Mississippi, and that this Commission has heretofore approved the tariffs of said railroad company for such service.

It is ordered by the Commission that the tariffs heretofore approved and in effect up to the time of appointment of said receiver be continued in force to apply to such service as said receiver may render by direction of said court.

Ordered this 5th day of July, 1921.

No. 5252.

J. E. CROSLAND, AGENT, EX PARTE.

IN RE AMENDING G. M. & N. R. R. EXCEPTIONS TO MISSISSIPPI CLASSIFICATION NO. 3.

The application of J. E. Crosland, Agent, having been duly considered, it is hereby ordered that he be and he is hereby authorized to amend Item 5 on Page 89 of Mississippi Classification No. 3 I. C. C. No. 8, to read as follows:

"With shipments of live stock in less than carloads shippers may, at their option and expense, furnish male adult attendant, who, upon paying full fare, shall be permitted to accompany such shipments.

"With shipments of live stock in carloads shippers may, at their option and expense, furnish male adult attendant, who will be permitted to accompany such shipments; attendants must pay full fare unless otherwise provided by the tariffs of individual carriers."

This order to become effective July 10th, 1921.

Ordered this July 7th, 1921.

No. 5253.

D. M. GOODWIN, FRT. TRAFFIC MANAGER L. & N. RAILROAD CO., EX PARTE.

IN RE RATE ON 2 CARS GRAVEL, PASCAGOULA, MISSISSIPPI, TO BILOXI, MISSISSIPPI.

It appearing that on two cars gravel moved by the L. & N. R. R. Co. during February and March, 1921, from Pascagoula, to Biloxi, Mississippi, distance of 21 miles, on which the rate of $1.50 per ton was applied, and it further appearing that the said Railroad Company is willing to protect the shipments in question the rate of 62½c per ton, the same rate as contemporaneously in effect on Sand, and has applied for authority to do so, the said application is hereby granted.

Ordered this July 7th, 1921.

No. 5256.

LOUISVILLE & NASHVILLE R. R. CO., EX PARTE.

IN RE RULES GOVERNING THE TRANSPORTATION OF ATTENDANTS IN CHARGE OF LIVE STOCK.

Authority is hereby granted to the Louisville & Nashville Railroad Company to amend its rules governing the transportation of attendants in charge of live stock, as published in Note No. 3, page 78 of Mississippi Classification No. 3, to read as follows:

"With shipments of live stock in less than carloads shippers may, at their option and expense, furnish male adult attendant, who, upon paying full fare, shall be permitted to accompany such shipments,

"With shipments of live stock in carloads shippers may, at their option and expense, furnish male adult attendant, who will be permitted to accompany such shipments; attendants must pay full fare unless otherwise provided by the tariffs of individual carriers."

Ordered this August 3, 1921.

No. 5257.

MISSISSIPPI STATE HIGHWAY COMMISSION VS. ALL RAILROADS.

IN RE RATES ON GRAVEL AND SAND.

This cause came on this day to be heard, all railroads having been cited to appear and show cause why they should not be required to reduce their rates on sand and gravel. The Commission having heard all the evidence and it appearing to the satisfaction of the Commission that, excepting certain rates on the Mobile & Ohio and Columbus & Greenville Railroads, the present rates of the Mississippi lines on sand and gravel for highway purposes are excessive, and that it will be to the interest of the carriers as well as the public to establish more reasonable rates which will result

in an increase of the movement of sand and gravel for highway purposes, and that the rates hereinafter set forth will be remunerative and not confiscatory in any sense.

It is, therefore, ordered by the Commission that all railroads operating in the State of Mississippi shall establish and apply between all points within the State of Mississippi on gravel, not washed or screened, and on sand, when consigned to federal, state, county or municipal officials or their bona fide agents for highway purposes, upon certificate of the consignee that the benefit of the reduction inures to the public interest, rates no higher than the following, which the Commission finds to be fair and reasonable:

DISTANCES	1	2	
30 miles and under	47	42	per ton of 2000 lbs.
60 miles and over 30	55	50	per ton of 2000 lbs.
80 miles and over 60	70	63	per ton of 2000 lbs.
100 miles and over 80	78	70	per ton of 2000 lbs.
120 miles and over 100	87	78	per ton of 2000 lbs.
150 miles and over 120	94	85	per ton of 2000 lbs.
170 miles and over 150	102	91	per ton of 2000 lbs.
180 miles and over 170	110	99	per ton of 2000 lbs.
190 miles and over 180	117	105	per ton of 2000 lbs.
200 miles and over 190	125	112	per ton of 2000 lbs.
240 miles and over 200	125	112	per ton of 2000 lbs.
250 miles and over 240	133	120	per ton of 2000 lbs.
260 miles and over 250	141	127	per ton of 2000 lbs.
280 miles and over 260	149	134	per ton of 2000 lbs.
300 miles and over 280	156	140	per ton of 2000 lbs.
340 miles and over 300	164	148	per ton of 2000 lbs.
380 miles and over 340	180	162	per ton of 2000 lbs.
400 miles and over 380	187	168	per ton of 2000 lbs.

The rates to apply on gravel and sand as described above, carload minimum weight 10% less than marked capacity of car.

Column 1. Rates to be applied over a single line of railroad or over two or more railroads under the same ownership, management or control.

Column 2. Rates to be applied over a single line of railroad or over two or more railroads under the same ownership, management or control, in movement over two or more railroads not under the same ownership, management or control.

This order to become effective October 1st, 1921.

Ordered September 6th, 1921.

No. 5257.

GULF, MOBILE & NORTHERN RAILROAD COMPANY, EX PARTE.

IN RE RATES ON GRAVEL.

CORRECTED ORDER.

Mr. E. W. Richie, General Freight Agent, having appeared before the Commission on October 4th and petitioned for authority to apply as the Gulf, Mobile & Northern Railroad s proportion on shipments moving to or from points on other lines, the single line rates prescribed in the Commission s order of September 6th, 1921, on gravel, not washed or screened, the Commission considered the matter and granted the petition, but the matter not having been docketed, through oversight the order was not written. To complete the record, it is now ordered that the said Gulf, Mobile & Northern Railroad Company be and it is hereby authorized to apply as its proportion on gravel, not washed or screened, moving to or from points on other roads, the single line rates prescribed in the order of September 6th, 1921.

This order to become effective October 8th, 1921.

Ordered this November 1, 1921.

No. 5260.

THE COLE BROS. CO. VS. GULF, MOBILE & NORTHERN R. R. CO. AND JACKSON & EASTERN RAILWAY COMPANY.

IN RE RATES BETWEEN STATIONS ON GULF, MOBILE & NORTHERN RAILROAD AND STATIONS ON JACKSON & EASTERN RAILROAD.

This cause coming on this day to be heard on complaint of The Cole Bros. Co., Philadelphia, Miss., and it appearing that in conference between Mr. Richie, General Freight Agent, Gulf, Mobile & Northern Railroad, and Mr. Cole, the former agreed to revise the rates from Philadelphia, complained of, thereby removing the cause of the complaint, the said complaint is hereby dismissed.

Ordered this October 4th, 1921.

No. 5261.

THE COLE BROS. CO. VS. ALL RAILROADS.

IN RE CLASSIFICATION DESCRIPTIONS, RATINGS, ETC., OF FLOUR IN MISSISSIPPI CLASSIFICATION NO. 3.

This cause came on this day to be heard, all railroads having been cited to show cause if they could why items 93 and 94, page 33, and the "owners' risk of wet and waste" in Item 2, page 34, should not be eliminated from Mississippi Classification No. 3. Representatives of carriers objected to the proposed changes but gave no valid reason for such objection, simply stating they thought the Commission should cancel Mississippi Classification No. 3, and adopt in lieu of it Consolidated Classification No. 2 for application to all Mississippi intrastate traffic.

The Commission having carefully considered the matter, are of the opinion that the changes proposed are proper and should be made. It is, therefore, ordered that Items 93 and 94, page 33, and the words "owners' risk of wet and waste" in Item 2, page 34, be eliminated from Mississippi Classification No. 3, I. C. C. No. 8.

This order to become effective October 1, 1921.

Ordered this September 6, 1921.

No. 5263.

MISSISSIPPI RAILROAD COMMISSION VS. ALL RAILROADS.

IN RE RATES ON FEED, MIXED, ANIMAL OR POULTRY, FROM NEW ALBANY, MISS.

This cause coming on to be heard, and it appearing that the rates have been published and are now in force, the cause is hereby dismissed.

Ordered this January 3, 1922.

No. 5269

FINKBINE LUMBER COMPANY VS. ILLINOIS CENTRAL R. R. CO.

IN RE SWITCHING RATES, JACKSON, MISS.

In accordance with request of the Finkbine Lumber Company, as stated in letter of Mr. H. B. Rox, Traffic Manager, under date of February 22, 1922, the papers in this cause are hereby remanded to the file.

Ordered this March 7th, 1922.

No. 5277.

NATCHEZ, COLUMBIA & MOBILE RAILROAD COMPANY, EX PARTE.

IN RE MINIMUM CARLOAD WEIGHT ON LOGS.

Supplement C to N. C. & M. R. R. Freight Tariff No. 17-A, reducing minimum carload weight on logs to 36,000 lbs. effective September 19, 1921, is hereby approved.

Ordered this October 5th, 1921.

No. 5278.

LOUISVILLE & NASHVILLE RAILROAD COMPANY, EX PARTE.

IN RE CANCELLATION OF RATES ON CREOSOTED FOREST PRODUCTS

Supplement No. 9 to Louisville & Nashville Railroad Freight Tariff G. F. O. No. 13-A, I. C. C. A-14819, cancelling certain rates on creosoted Lumber, creosoted Timber and creosoted Piling from Gautier, Miss., to Pascagoula, Sand Pit, Nicholson Avenue, and Waveland, Miss., effective November 1, 1921, is hereby approved.

Ordered this October 5th, 1921.

No. 5282.

MISSISSIPPI RAILROAD COMMISSION VS. ALL RAILROADS.

IN RE CLASSIFICATION RATINGS ON FEED, ANIMAL OR POULTRY.

This cause coming on this day to be heard and the Commission having heard parties appearing and desiring to be heard, and it appearing that feed is not properly provided for in the Classification, is of the opinion that the proposed change or addition should be made. It is therefore ordered that the following be made to Mississippi Classification No. 3: Feed, animal or poultry, other than condimental or medicinal, viz: Feed, mixed, in bulk in bags, barrels or boxes, L. C. L. Class D. Same in C. L., Class D.

This order to become effective December 1, 1921.

Ordered this November 1, 1921.

No. 5284.

MISSISSIPPI RAILROAD COMMISSION VS. SOUTHERN RAILWAY CO.

IN RE RATES ON CLASSES B, C AND D, MEMPHIS DIVISION.

This cause coming on this day to be heard on complaint of Corinth Grocery Company, and the General Freight Agent of the Southern Railway Company having wired the Commission that it will publish and make effective November 10th, 1921, on Classes B, C. and D from Corinth to Iuka, etc., rates of 25, 15½ and 12½ cents, respectively, the case is hereby dismissed.

Ordered this November 1, 1921.

No. 5287.

ILLINOIS CENTRAL RAILROAD COMPANY, ET AL, EX PARTE.

IN RE RATES ON NICKEL PLATED PARTS OR TRIMMINGS OF STOVES

This cause coming on for hearing on application of the Illinois Central Railroad Company for itself and on behalf of other carriers operating in Mississippi, for authority to publish in connection with intrastate commodity rates on stoves and Ranges, a note providing that such commodity rates will not apply on nickel plated parts or trimmings of stoves or ranges when shipped separately, and the Commission having considered the matter is of the opinion it should be and the said petition is hereby granted.

This order to become effective November 15, 1921.

Ordered this November 1, 1921.

No. 5288.

MISSISSIPPI RAILROAD COMMISSION VS. ALL RAILROADS.

IN RE CLASSIFICATION RATINGS ON APPLES.

This cause came on this day to be heard on complaints filed by the Reeves Grocery Co., Tupelo, Miss., the Corinth Grocery Co., Corinth, Miss., and Meridian Traffic Bureau, Meridian, Miss. that on account of the dif-

ference in the ratings on apples, in boxes, in the Mississippi Classification and the Southern Classification, second class in the former and fourth class in the latter, the Mississippi Jobbers are at great disadvantage in competing with Jobbers located outside the State in the sale of apples. The Commission having heard parties appearing and desiring to be heard and carefully considered all matters and things involved is of the opinion and finds that the application of second class rating on apples, in boxes or crates, results in the application of rates that are unreasonable, and that such classification rating should be reduced. It is therefore ordered that Item 2, page 35, of Mississippi Classification No. 3 be changed to read:

Apples, in boxes or crates, L. C: L., fourth (4th) Class.

This order to become effective December 15th, 1921.

Ordered this December 6th, 1921.

No. 5292.

ILLINOIS CENTRAL RAILROAD CO., EX PARTE.

IN RE PROPOSED ADDITION TO NOTE 2, EXCEPTIONS TO MISSISSIPPI CLASSIFICATION.

This cause came on this day to be heard on petition filed by Southern Classification Committee, By J. N. Steadwell, on behalf of the Illinois Central Railroad Company, for authority to make certain additions to the exceptions of the I. C. R. R. Co., to the Mississippi Classification and the Commission, having carefully considered the matter being of the opinion the petition should be granted, it is hereby ordered that the said Illinois Central Railroad Company be and it is hereby authorized to add the following provision to Note 2, I. C. R. R. Co's. Exceptions to Mississippi Classification No. 3, Viz:

"Eggs and Live Poultry, C. L. (See Note).

Note:—Carloads of Eggs and Live Poultry may be stopped enroute at all points on the Illinois Central Railroad (Southern Lines) in a direct line of transit, to complete loading, at an additional charge of $6.50 for each stop.

Where cars containing live poultry are permitted to stop over to complete loading, freight charges shall be assessed on basis of the rate from origin of the car subject to the minimum weight applicable in connection with such rate, **except,** where the rate from the stop-over point is higher than from the origin of the car, in which event the charges shall be assessed on basis of the higher rate subject to the higher minimum weight applicable in connection with the rates from origin and stop-over points. The charge for stop-over privilege will be in addition to the charges provided herein."

This order to become effective January 1, 1922.

Ordered this December 6th, 1921.

No. 5293.

YAZOO & MISSISSIPPI VALLEY RAILROAD COMPANY, EX PARTE IN RE PROPOSED ADDITION TO NOTE 9, EXCEPTIONS TO

MISSISSIPPI CLASSIFICATION NO. 3.

This cause came on this day to be heard on petition filed by Southern Classification Committee by J. N. Steadwell, on behalf of the Yazoo & Mississippi Valley Railroad Company, for authority to make certain additions to the Executions of the Y. & M. V. R. R. Co., to the Mississippi Classification, and the Commission, having carefully considered the matter, being of the opinion that the petition should be granted, it is hereby ordered that the said Y. & M. V. R. R. Co., be and it is hereby authorized to add the following provision to Note 9, Y. & M. V. R. R. Company's Exceptions to Mississippi Classification No. 3, viz:

"Eggs and Live Poultry, C. L. (See Note).

Note:—Carloads of Eggs and Live Poultry may be stopped enroute at all points on the Yazoo & Mississippi Valley Railroad in a direct line of transit, to complete loading, at an additional charge of $6.50 for each stop.

Where cars containing live poultry are permitted to stop over to complete loading, freight charges shall be assessed on basis of the rate from origin of the car subject to the minimum weight applicable in connection with such rate, except, where the rate from the stop-over point is higher than from the origin of the car, in which event the charges shall be assessed on basis of the higher rate subject to the higher minimum weight applicable in connection with the rates from origin and stop-over points. The charge for stop-over privilege will, be in addition to the charges provided herein."

This order to become effective January 1, 1922.

Ordered this December 6th, 1921.

No. 5298.

MISSISSIPPI RAILROAD COMMISSION VS. YAZOO & MISSISSIPPI VALLEY RAILROAD COMPANY

IN RE RATES ON PILING, WOODEN.

This cause came on this day to be heard on complaint of J. E. Seitz, of the rate demanded on Wooden piles, carload, from Money, Mississippi, to Greenwood, Miss., Mr. J. L. Shepherd, A. G. F. A., appearing for the Railroad Company, agreed to publish and put in force at once the rate of 5 cents per 100 lbs., the same as applies on lumber, and the cause is hereby dismissed.

Ordered this January 3rd, 1922.

No. 5299.

YAZOO & MISSISSIPPI VALLEY RAILROAD COMPANY, EX PARTE

IN RE CHARGE FOR SWITCHING AT ALLIGATOR, MISS.

This cause came on this day to be heard on application of Yazoo & Mississippi Valley Railroad Company for authority to make refund of $5.00 of amount charged for switching car to be weighed, the circumstances being as follows:

On October 28, 1920, the published legal charge for switching at Alligator, Miss., was $8.00 per car, and this amount was charged and collected for switching I. C. Car 160179. Effective February 12, 1921, the rate was reduced to $3.00 per car, and the Y. & M. V. R. R. Co. has indicated it's willingness to refund to basis of the present rate, the amount of refund being $5.00, with the approval of the Commission.

The Commission is of the opinion the petition should be and it is hereby granted and the said Y. & M. V. Railroad Company is hereby authorized to make the refund proposed.

Ordered this January 3rd. 1922.

No. 5302.

A. T. STOVALL, RECEIVER, COLUMBUS & GREENVILLE RAILROAD CO. EX PARTE.

IN RE RATES BETWEEN POINTS ON C. & G. R. R. ON THE ONE HAND AND POINTS ON THE M. & O. R. R. AND SOU. RY. ON THE OTHER

Whereas, the Columbus & Greenville Railroad Company, the Mobile & Ohio Railroad Company, and the Southern Railway Company, pursuant to an order of the Mississippi Railroad Commission, have been required to charge only the minimum rate on traffice moving between any two, or all, of the above named railroads, as a single line haul, and

Whereas, the Columbus & Greenville Railroad Company is now in the hands of a Receiver of the Federal Court, therefore

BE IT RESOLVED by the Mississippi Railroad Commission, and it is so ordered, that so much of any order of the Mississippi Railroad Commission previously made, requiring the Columbus & Greenville Railroad Company to handle traffic with the Mobile & Ohio Rialroad, or the Southern Railway, or both, as a single-line haul, be and the same is hereby cancelled and set aside, until further ordered by this Commission.

The Columbus and Greenville Railroad Company is hereby authorized and directed to promulgate, collect and publish such rates as may be fair and just under the rules and regulations governing its business, as may be approved by this Commission.

It is further ordered by the Mississippi Railroad Commission that this order shall in nowise be considered to operate as an estoppel against the State of Mississippi in any suit now pending, or that may hereafter be filed. This order effective July 15th, 1922.

Ordered and adjudged this the 15th day of June, 1922.

No. 5303

MISSISSIPPI RAILROAD COMMISSION VS. ALL RAILROADS IN RE RATES ON WASHED OR SCREENED GRAVEL FOR HIGHWAY CONSTRUCTION.

This cause came on this day to be heard on complaint of the Louisiana Sand & Gravel Company, New Inland Gravel Company, and the Dixie Gravel Company, all of Hattiesburg, Miss., that the charging of higher rates on washed or screened gravel used in the construction of highways, than on gravel, not washed or screened, used for the same purpose, is unjust discrimination against the producers of washed gravel or gravel obtained from streams, and a petition from the complainants for the removal of the discrimination against them by the application of the same rates on washed gravel as applies on gravel, not washed or screened. Shippers' representatives testified that in certain Southern states lower rates apply on all gravel used in highway construction than the present Mississippi rates on gravel, not washed or screened.

Having carefully considered the evidence in the case, the Commission is of the opinion that no good reason exists for the charging of a higher rate on one kind of gravel than on another kind used in the construction of highways, and that the discrimination complained of should be removed.

It is further of the opinion that the present rates on gravel, not washed or screened, for highway construction, are quite remunerative to the carriers, and that the same rates applied to washed gravel will be remunerative.

It is therefore ordered by the Commission that all railroads operating in the State of Mississippi shall establish and apply between all points within the State of Mississippi on gravel, washed or screened, when consigned to Federal, State County or Municipal officials or their bona fide agents for highway purposes, upon certificate of the consignee that the benefit of the reduction inures to the public interest, rates on higher than the following, which the Commission finds to be fair and reasonable.

Distance		1	2	
30 Miles and under		47	42	per ton of 2,000 lbs.
60 Miles and over	30	55	50	per ton of 2,000 lbs.
80 Miles and over	60	70	63	per ton of 2,000 lbs.
100 Miles and over	80	78	70	per ton of 2,000 lbs.
120 Miles and over	100	87	78	per ton of 2,000 lbs.
150 Miles and over	120	94	85	per ton of 2,000 lbs.
170 Miles and over	150	102	91	per ton of 2,000 lbs.
180 Miles and over	170	110	99	per ton of 2,000 lbs.
190 Miles and over	180	117	105	per ton of 2,000 lbs.
200 Miles and over	190	125	112	per ton of 2,000 lbs.
240 Miles and over	200	125	112	per ton of 2,000 lbs.
250 Miles and over	240	133	120	per ton of 2,000 lbs.
260 Miles and over	250	141	127	per ton of 2,000 lbs.
280 Miles and over	260	149	134	per ton of 2,000 lbs.
300 Miles and over	280	156	140	per ton of 2,000 lbs.
340 Miles and over	300	164	148	per ton of 2,000 lbs.
380 Miles and over	340	180	162	per ton of 2,000 lbs.
400 Miles and over	380	187	168	per ton of 2,000 lbs.

The rates to apply on gravel as described above, carload, minimum weight 10 per cent less than marked capacity of car.

Column 1.—Rates to be applied over a single line of railroad or over two or more railroads under the same ownership, management or control.

Column 2.—Rates to be applied over a single line of railroad or continuous mileage over two or more railroads under the same ownership, management or control in movement over two or more railroads not under the same ownership, management or control.

It is further ordered that this order shall not serve as authority to increase any published rate now in force applying between specific points.

This order to became effective May 1, 1922.

Ordered this April 4th, 1922.

No. 5303.

GULF, MOBILE & NORTHERN RAILROAD CO., EX PARTE

IN RE RATES ON WASHED OR SCREENED GRAVEL.

Upon application of the G. M. & N. Railroad Company, it is hereby ordered that the Gulf, Mobile & Northern Railroad Company and Meridian & Memphis Railway Company be and they are hereby authorized to apply on washed or screened gravel received from or destined to points on other lines, the single line rates promulgated in the order of the Commission under date of April 4th, 1922.

This order to be effective from and after this date.

Ordered this May 2, 1922.

No. 5304.

MISSISSIPPI RAILROAD COMMISSION VS. ALL RAILROADS

IN RE RATES ON COTTON AND COTTON LINTERS OR REGINS, IN BALES.

This cause was entered upon the docket for hearing on March 7th, 1922, all carriers were duly cited to appear, and other interested parties notified. Upon request of carriers, the case was continued on March 7th, and again on April 4th. The cause came on for hearing and interested parties were heard on May 2nd. Prior to Federal Control of railroads, the Mississippi intrastate rates on cotton were fair and reasonable, and were fairly in line with the rates in other cotton producing states, but under General Order No. 28, issued by the Director General of Railroads, effective June 25, 1918, all rates on Cotton were increased 15 cents per 100 lbs., the rate for five miles being increased in the same amount as the rate for one thousand or two thousand miles, and the rates on cotton so made were made applicable on Cotton Linters or Regins, which formerly moved in any quantity at sixth class rates. The increases so made produced rates that are unreasonably high between all points in Mississippi.

Upon consideration of the record in the case, and of the facts and arguments submitted at the hearings, it is ORDERED: That all railroads operating within the State of Mississippi shall establish and charge for intra-state transportation of Cotton and Cotton Linters or Regins, rates no higher than the rates hereinafter stated.

IT IS FURTHER ORDERED: That for the purpose of applying the rates herein provided, the railroads are classified as follows:

Docket No. 5304.

Class A.

Illinois Central Railroad
Yazoo & Mississippi Valley Railroad
St. Louis-San Francisco Railway
Gulf, Mobile & Northern Railroad
Meridian & Memphis Railway
New Orleans Great Northern Railroad
Mississippi Central Railroad
Louisville & Nashville Railroad
Southern Railway
New Orleans & Northeastern Railroad
Mobile & Ohio Railroad
Alabama Great Southern Railroad
Alabama & Vicksburg Railway
All other Railroads are classified as **Class B Railroads.**

Rate Tables.

Miles		1	2	4	5	6	7	9	10	3	8
5 and under		15		20	26	12					15
10 and over	5	17	23	22	28	14	20	23	22	25	17
15 and over	10	19	25	24	30	15	21	24	23	28	18
20 and over	15	21	27	26	32	17	23	26	25	30	20
25 and over	20	23	29	29	35	18	24	28	27	32	22
30 and over	25	25	31	31	37	20	26	30	28	34	24
35 and over	30	27	33	34	40	22	28	32	30	36	26
40 and over	35	29	35	36	42	23	29	34	32	38	28
45 and over	40	31	37	39	45	25	31	36	34	41	30
50 and over	45	33	39	41	47	26	32	37	35	43	31
55 and over	50	34	40	43	49	27	33	38	36	45	32
60 and over	55	35	41	44	50	28	34	40	37	46	34
65 and over	60	36	42	45	51	29	35	41	38	47	35
70 and over	65	37	43	46	52	30	36	42	39	48	36
75 and over	70	38	44	48	54	30	36	42	39	49	36
80 and over	75	39	45	49	55	31	37	43	40	50	37
85 and over	80	40	46	50	56	32	38	44	41	51	38
90 and over	85	41	47	51	57	33	39	45	42	52	39
95 and over	90	42	48	52	58	34	40	46	43	53	40
100 and over	95	43	49	53	59	34	40	47	44	54	41

110 and over	100	44	49	54	59	35	40	47	45	54	42
120 and over	110	45	50	55	60	36	41	48	46	55	43
130 and over	120	46	51	56	61	37	42	49	46	56	44
140 and over	130	47	52	57	62	38	43	50	47	57	45
150 and over	140	48	53	58	63	38	43	51	47	58	46
160 and over	150	49	54	59	64	39	44	52	48	59	47
170 and over	160	50	55	60	65	40	45	53	49	60	48
180 and over	170	51	56	61	66	41	46	54	50	61	49
190 and over	180	52	57	62	67	42	47	55	51	62	50
200 and over	190	53	58	64	69	42	47	55	51	63	50
210 and over	200	54	58	65	69	43	47	56	52	64	52
220 and over	210	55	59	66	70	44	48	57	53	65	53
230 and over	220	56	60	67	71	45	49	58	54	66	54
240 and over	230	57	61	68	72	46	50	59	55	67	55
250 and over	240	58	62	69	73	46	50	59	55	68	55
260 and over	250	59	63	70	73	47	51	60	56	69	56
270 and over	260	60	64	71	74	48	52	62	57	70	58
280 and over	270	61	65	72	75	49	53	63	58	71	59
290 and over	280	62	66	73	76	50	54	64	59	72	60
300 and over	290	63	67	74	77	50	54	64	59	73	60
320 and over	300	64	67	76	79	67	51	65	59	73	61
340 and over	320	66	69	77	80	53	56	66	61	75	63
360 and over	340	67	70	79	82	54	57	68	63	76	65
380 and over	360	69	72	80	83	55	58	69	64	78	66
400 and over	380	70	73	82	85	56	59	70	66	79	67

RATE TABLES.

1 Rates on Cotton 6 Rates on Cotton Linters or Regins	To be applied over Class A Railroads in single line movement or continuous mileage over two or more railroads under the same ownership, management or control.
2 Rates on Cotton 7 Rates on Cotton Linters or Regins	Joint rates to apply continuous mileage over two or more class A railroads that are not under the same ownership management or control.
3 Rates on Cotton 10 Rates on Cotton Linters or Regins	Joint rates to apply continuous mileage over two or more railroads in classes A and B that are not under the same ownership, management or control.
4 Rates on Cotton 8 Rates on Cotton Linters or Regins	To apply over Class B Railroads in single line movement or continuous mileage over two or more railroads that are under the same ownership, management or control.
5 Rates on Cotton 9 Rates on Cotton Linters or Regins	Joint rates to apply continuous mileage over two or more Class B railroads that are not under the same ownership, management or control.

IT IS FURTHER ORDERED: That joint rates shall be divided on percentages arrived by using the single line rate of each line to and from the Junction or transfer point. This rule is not intended to prevent carriers from agreeing among themselves on divisions of joint rates on any other basis that may be satisfactory to all parties concerned.

This order to become effective July 1, 1922.

Ordered this June 6th, 1922.

NO. 5305.

ALABAMA & VICKSBURG RAILWAY COMPANY EX PARTE.

IN RE CANCELLATION OF RATES ON CLASSES E. AND H.

This cause coming on this day to be heard on petition of the A. & V. Railway Company for authority to cancel rates on classes E and H, and it appearing that all interstate rates and practically all the intrastate rates of other Mississippi lines on these classes have been cancelled, and that there is no longer need of rates on such classes the Commission is of the opinion that the petition should be granted. It is therefore ordered that the said A. & V. Railway Company be and it is hereby authorized to cancel the rates on classes E and H from its tariffs 364-D, 401-B, 1015-D, 307-B, 2465-B, 111-C, 1734-C and 504-D.

This order to become effective March 1, 1922.

Ordered this February 7th, 1922.

No. 5308.

MOBILE & OHIO RAILROAD COMPANY, EX PARTE.

IN RE FUEL WOOD, QUITMAN, MISS., TO MERIDIAN, MISS.

This cause coming on this day to be heard on petition of Mobile & Ohio Railroad Company for authority to protect on Fuel Wood, moved from Quitman, Miss., to Meridian, Miss., during the period October first to fifteenth, 1921, $12.00 per car, the present rate as published in Supplement 19 to Tariff 15590, and the Commission having considered the matter, it is hereby ordered that the said petition be and it is hereby granted.

Ordered this February 7th, 1922.

No. 5315.

CHOCTAW COAL COMPANY, VS. ALL RAILROADS.

IN RE RATES ON LIGNITE.

This cause was set for hearing on April 4th, 1922 but upon request of carriers was continued pending conferences between carriers and between carriers and complainants for the purpose of reaching an agreement upon rates. An agreement having been reached by the carriers upon rates on lignite to be 10% less than rates on coal, nut, pea or slack, and it appearing that this is satisfactory to complainant, and the single line rates having been published and instructions having been given to Agent F. L. Speiden, to publish the joint rates, this cause is hereby dismissed.

Ordered this September 6th, 1922.

No. 5318.

JOS. HATTENDORF, G.F.A., I. C. RAILROAD ON BEHALF OF ALL MISSISSIPPI LINES, EX PARTE.

IN RE UNIFORM DESCRIPTION AND MINIMUM CARLOAD WEIGHT OF CEMENT.

This cause came on this day to be heard on petition filed on behalf of all Mississippi lines, for authority to amend their Mississippi tariffs so as to provide for the same description of and the same minimum carload weights on Cement, carload, as are now provided by the Southern Classification. The description proposed being: Cement, natural or portland (Building Cement) in bulk or in packages, carloads; and the minimum weight to be 50,000 lbs., except when for carriers' convenience a car of less capacity is furnished the minimum weight will be marked capacity of car, but not less than 40,000 lbs. The Commission finds no objection to the proposed change in the description of Cement, or to the proposed car'oad minimum weights for application from producing points, but is of the opinion that to apply such minimum weights on shipments from distributing points to small towns in the State who buy cement for the construction of buildings, sidewalks, etc., would work a hardship on such communities. The petition is therefore denied.

Ordered this April 4th, 1922.

No. 5320.

JACKSON TRAFFIC BUREAU (For Jackson Paper Co.) VS. ALABAMA & VICKSBURG RY. CO., ALABAMA & MISSISSIPPI R.R. CO., GULF, MOBILE & NORTHERN R. R. CO., ILLINOIS CENTRAL RAILROAD CO., AND MISSISSIPPI CENTRAL R.R. CO.

IN RE RATES ON PAPER FROM EAST MOSS POINT, MISSISSIPPI TO JACKSON, MISSISSIPPI.

This cause came on this day for hearing, the Gulf, Mobile & Northern, Alabama & Mississippi and Alabama & Vicksburg Railroads having filed with the Commission a tariff effective April 22, 1922, showing rate on paper from East Moss Point to Jackson, which is satisfactory to complainant, this cause is hereby dismissed.

Ordered this May 2nd, 1922.

No. 5335.

YAZOO & MISSISSIPPI VALLEY RAILROAD COMPANY, GULF & SHIP ISLAND RAILROAD COMPANY, EX PARTE

IN RE RATE ON PICKLES IN BRINE, McRAVEN, MISS., TO WIGGINS, MISS.

Upon their application authority is hereby granted to the Yazoo & Mississippi Valley Railroad Company and Gulf & Ship Island Railroad Company, to apply the rate of twenty-seven (27) cents per hundred pounds on two cars of pickles in brine from McRaven, Miss., to Wiggins, Miss., covered by G. & S. I. Freight Bills No. 81, August 6th, and 128 September 13th, 1921.

Ordered this 2nd day of May, 1922.

No. 5336.

GULF, MOBILE & NORTHERN RAILROAD COMPANY, ALABAMA & MISSISSIPPI RAILROAD COMPANY, EX PARTE.

IN RE RATES ON FOREST PRODUCTS, MOSS POINT, MISS., TO MERIDIAN, MISS.

Upon their application, authority is hereby granted to the Alabama & Mississippi Railroad Company and the Gulf, Mobile & Northern Railroad Company to protect the rate of fifteen (15) cents per hundred pounds on fifty-five carloads of forest products, that were moved from Moss Point, Miss., to Meridian, Miss., during the months of May, June, July and August, 1920.

Ordered this May 2nd, 1922.

No. 5337.

JACKSON TRAFFIC BUREAU VS. ALL RAILROADS.

IN RE PROPOSED USE OF PRESENT FORM OF BILL OF LADING UNTIL SUPPLIES OF SAME ARE EXHAUSTED.

This cause this day coming on for hearing. This complaint being a petition of the Jackson Traffic Bureau, praying for permission to continue the using of present form of bill of lading until supplies of same are exhausted. The Commission having heard the parties in interest, and several of railroads, more specifically the I. C., Y. & M.V., Southern Railway & St. Louis-San Francisco Railway Company, having advised this Commission that they had issued instructions for the using of present form of bill of lading with proper overstamp, the Commission is of the opinion that all railroads should continue to allow the using of the present form of bill of lading, it is therefore:

ORDERED that all railroads shall allow shippers to use the present bill of lading for intrastate shipments, until January 1, 1923, when said bills of lading are stamped as follows:

"This shipment is tendered and received subject to terms and conditions of the Company's Uniform Bill of Lading, effective March 15th, 1922.

....

Shipper's signature Agents signature.

Ordered this the 6th day of June, 1922.
By the Commission.

No. 5346.

MISSISSIPPI RAILROAD COMMISSION VS. GULF, MOBILE & NORTHERN RAILROAD CO., ST. LOUIS-SAN FRANCISCO RAILROAD CO.

IN RE RATES ON MATTRESSES FROM PONTOTOC, MISS., TO POINTS ON THE ST. LOUIS-SAN FRANCISCO RAILWAY.

This cause came on this day for hearing and the Commission having heard parties in interest and carefully considered matters and things involved is of the opinion that the present rate on mattresses, carload, from Pontotoc,

Miss., to Amory, Holly Springs, Nettleton and Tupelo, Miss., are excessive and should be reduced.

It is therefore ordered that the Gulf, Mobile & Northern Railroad Company and St. Louis-San Francisco Railroad Company be and are hereby required to establish and apply on mattresses, manufactured of cotton or excelsior, carload minimum weight 10,000 lbs., rates no higher than the following:

To Tupelo, Miss.	62 c per 100 lbs.
To Holly Springs, Miss.	66 c per 100 lbs.
To Amory, Miss.	75½c per 100 lbs.
To Nettleton, Miss.	69½c per 100 lbs.

This order to become effective July 5th, 1922.

Ordered this June 20th, 1922.

No. 5347.

MERIDIAN TRAFFIC BUREAU VS. MERIDIAN & MEMPHIS RAILWAY CO., GULF, MOBILE & NORTHERN R. R. CO.

IN RE RATES ON LOGS.

This cause coming on this day for hearing. Mr. C. W. Hayward appearing and advised that rates satisfactory to the petitioner had been made by the railroads. This cause is therefore ordered to be dismissed.

Ordered this December 5th, 1922.

No. 5349.

MISSISSIPPI RAILROAD COMMISSION VS. ALL RAILROADS. IN RE REDUCTION IN ALL FREIGHT RATES.

This cause came on this day to be heard, all railroads having been cited to appear and show cause if any they could why they should not be required to reduce all Mississippi intrastate rates on classes and commodities (including the class rates promulgated in this Commission's order of May 17th, 1922, Docket No. 5195, to become effective July 1, 1922) to the same extent as interstate rates are to be reduced under report of the Interstate Commerce Commission made under date of May 16th, 1922, Docket No. 13293.

After the citation referrd to had been issued, a letter was received from Mr. F. B. Bowes, Vice-President, Illinois Central Railroad Company, referring to the opinion of the Interstate Commerce Commission in the above case wherein they proposed general reductions in freight rates throughout the United States and requesting that the carriers announce to that Commission before May 31st, the action that they will take, and enclosing a copy of the answer filed by the Class 1 railroads within the Southern region, dated Washington, D. C. May 29th, indicating that such roads will put in effect as to interstate traffic revised rates generally on basis suggested in Docket 13293 on or before July 1, 1922; and Mr. Bowes, on behalf of the principal Mississippi railroads (named in the letter) announced to this Commission the desire and intention of said carriers to take similar action with respect to intrastate rates in Mississippi on or before July 1, 1922.

Representatives of carriers and shippers appeared and were heard. The representatives of carriers stated it was their desire to reduce in the same manner and to the same extent the existing Mississippi intrastate rates as provided for in I. C. C. Docket 13293 on interstate rates, except such commodity rates as have been readjusted since the 25% increase made on October 1, 1920, including brick, common; gravel and sand when for highway construction; coal; cotton and cotton linters; and agricultural products the rates on which have already been reduced 10%.

Representatives of some of the carriers objected to the proposed reduction in the class rates promulgated May 17th to become effective July 1, 1922, but, excepting a general statement, they submitted no evidence in support of their objection; and inasmuch as these class scales were prepared and adopted prior to the publication of the report of the Interstate Commerce Commission in Docket 13293 proposing a general reduction in rates, the rates being considered proper under conditions prevailing when they were promulgated, the Commission is of the opinion that these rates should be reduced in the same manner and to the same extent as other class rates in the Southern region are to be reduced.

IT IS THEREFORE ORDERED that all existing Mississippi intrastate class rates, and rates on commodities, except commodities on which the rates have been readjusted since October 1, 1920, including brick, common; gravel and sand for highway construction; coal; cotton and cotton linters; and agricultural products on which rates have already been reduced, shall be reduced 10% effective July 1, 1922, on not less than three day's notice.

IT IS FURTHER ORDERED that the effective date of the Commission's order of May 17th, 1922 prescribing new class rates to become effective July 1, 1922, be and it is hereby postponed, and the class rates named therein, Docket No. 5195, reduced ten percent (10%) shall become effective July 15th, 1922, the said class scales, so reduced, superseding and cancelling the then existing class scales of the railroads named in the order of May 17th.

The Commission is not convinced that the rates on some of the commodities excepted above should not be reduced, the exception being permitted at this time on account of the short time in which to make the reductions effective. The Commission retains jurisdiction of the case and will give further consideration to the rates on the commodities excepted.

Ordered June 20th, 1922.

No. 5350.

MISSISSIPPI RAILROAD COMMISSION VS. MISSISSIPPI CENTRAL R. R. CO., BULF, MOBILE & NORTHERN R. R. CO., ALABAMA & MISSISSIPPI R. R. CO.

IN RE DISAPPROVAL OF TARIFF.

It appearing that the Mississippi Central Railroad Company has without authority from this Commission, under date of May 26th, to become effective June 12th, 1922, Supplement No. 3 to Mississippi Central Railroad Freight Tariff 892—B. I. C. C. 401, by which it is attempted to cancel the original

Tariff containing rates on lumber from stations on Mississippi Central Railroad, to Moss Point, Miss., for the reason, as stated, that there has been no movement in two years, and no prospect of movement; and it further appearing that lumber is still being produced at stations on said Mississippi Central Railroad and lumber is still being shipped to Moss Point, Miss., and the Commission being of the opinion that there should be published reasonable rates available for application on any shipment that may be offered, the Commission is of the opinion the said Supplement No. 3 to Freight Tariff No. 892-B should be and it is hereby disapproved, and the said Mississippi Central Railroad Company and the Gulf, Mobile & Northern Railroad Company and Alabama & Mississippi Railroad Company, participating carriers, are hereby ordered and required to continue in force the rates published in said Tariff, as increased effective October 1, 1920.

Ordered this June 6th, 1922.

No. 5351.

FERNWOOD, COLUMBIA & GULF RAILROAD CO., EX PARTE.

IN RE RATES ON LOGS FROM SUMBAX, MISS., TO FOXWORTH, MISS.

Upon their application, authority is hereby granted the Fernwood, Columbia & Gulf Railroad Company to apply rate of $1.50 per 1000 feet, minimum carload, 5000 feet, this rate to include switching charge of $2.50 per car at Foxworth, on seventeen cars of logs shipped by Mr. M. O. Sylverstein and nine cars of logs shipped by Mr. C. N. Beard, Sr., from Sumbax, Miss., to Quaker Oats Co., at Foxworth, Miss., prior to June 15, 1922, as per their tariff G. F. D. No. 14-C, which is effective on that date.

Ordered this June 6th, 1922.

No. 5352.

MOBILE & OHIO RAILROAD CO., COLUMBUS & GREENVILLE R. R. CO., EX PARTE.

IN RE RATES ON GRAVEL AND SAND FOR USES OTHER THAN HIGHWAY CONSTRUCTION.

This cause coming on for hearing on petition of Mobile & Ohio Railroad and Columbus & Greenville Railroad, for authority to increase their rates on commercial gravel and sand to the level of rates on gravel and sand for highway construction where they are less, and to continue them, where higher or the same. The Commission having heard parties in interest and carefully considered all matters and things involved, is of the opinion that the petitioners should be permitted to increase the rates to the level of the rates applying on gravel and sand for highway construction.

It is therefore ordered that the said Mobile & Ohio Railroad Company and Columbus & Greenville Railroad Company be and they are hereby authorized and required to establish and apply on gravel and sand for uses other than highway construction, carload minimum weight 10% less than marked capacity of car, rates not to exceed the following:

Per ton of 2000 lbs.

Distance	Table A	Table B
30 miles and under	47	42
60 miles and over 30	55	50
80 miles and over 60	70	63
100 milesa nd over 80	78	70
120 miles and over 100	87	78
150 miles and over 120	94	85
170 miles and over 150	102	91
180 miles and over 170	110	99
190 miles and over 180	117	105
240 miles and over 190	125	112
250 miles and over 240	133	120
260 miles and over 250	141	127
280 miles and over 260	149	134
300 miles and over 280	156	140
340 miles and over 300	164	148
360 miles and over 340	180	162

Table A. For single line application between points on the Mobile & Ohio Railroad and between points on the Columbus & Greenville Railroad and for joint application between points on the Mobile & Ohio Railroad on the one hand, and points on the Columbus & Greenville Railroad on the other.

Table B. For single line application between points on the Mobile & Ohio Railroad on shipments from or to points on other roads, except the Columbus & Greenville Railroad and between points on the Columbus & Greenville Railroad, and for joint application between points on the Mobile & Ohio Railroad on the one hand, and points on the Columbus & Greenville Railroad on the other, on shipments to or from points on other roads.

This order to become effective July 1, 1922.

Ordered this June 6th, 1922.

No. 5353.

HATTIESBURG TRAFFIC BUREAU VS. MISSISSIPPI CENTRAL RAILROAD CO., GULF, MOBILE & NORTHERN RAILROAD CO.

IN RE RATES ON ICE, CARLOAD, TO GM&N STATIONS (PEDDLING) WITH PRIVILEGE OF PARTIALLY UNLOADING AT INTER-

MEDIATE STATIONS.

This cause came on this day to be heard on complaint of Hattiesburg Traffic Bureau, that on account of the refusal of the defendant companies to grant unto Hattiesburg shippers the privilege of shipping ice to stations on the Gulf, Mobile & Northern Railroad, with privilege of peddling and partially unloading cars at stations, at the same rates as are granted to Mobile Shippers, they are shut up from territory formerly served by them. Parties in interest appeared and were heard. The local rate on Ice, carload, from Hattiesburg to Piave, Miss., to fartherest point on the Blodgett Branch, is the same as applies from Mobile, 12½ cents per 100 lbs. There is published

from Mobile, Ala., to Piave, Miss., and intermediate stations, on Ice, the rates of $35.00 and $40.00 per car of 24,000 lbs. and 36,000 lbs. respectively, and these rates include the fare of one caretaker who will accompany shipments, being passed on the same train therewith, for the purpose of superintending the delivery enroute; but does not include return fare.

There is no published rate from Hattiesburg to Gulf, Mobile and Northern Stations, with privilege of peddling and partially unloading cars at intermediate points, and when called upon Hattiesburg for rates, the Gulf, Mobile & Northern Railroad demanded 20% higher than apply from Mobile. The movement from Hattiesburg is over two lines, while from Mobile it is single line; but the distance from Hattiesburg is only 58 miles while from Mobile is is 86 miles to Piave, Miss. Upon consideration of the record in the case, the Commission is of the opinion that the rates from Hattiesburg should not exceed the rates from Mobile by more than ten percent.

IT IS THEREFORE ORDERED that the said Mississippi Central Railroad Company and Gulf, Mobile & Northern Railroad Company be and they are hereby ordered and required to establish and apply on Ice from Hattiesburg, Miss., to Gulf, Mobile & Northern Railroad Stations, viz: Little's Creek to Piave, Miss., inclusive, (via and including McLain) rates no higher than the following:

Carload, minimum weight 24 000 lbs. $38.50
Carload, minimum weight 36,000 lbs. $44.00

the above rates to include the fare of one caretaker who will accompany the shipments, being passed on the same train therewith, for the purpose of superintending the delivery enroute, but not to include return fare. The traffic from Hattiesburg to be subject to all the conditions stated in Note 31, on page 3 of Supplement No. 6, to I. C. C. 958, the same as apply on the traffic from Mobile.

This order to become effective July 5, 1922.

Ordered this June 20th, 1922.

No. 5359.

MISSISSIPPI RAILROAD COMMISSION VS. ALL RAILROADS.
IN RE RATES ON MELONS.

This cause came on this day to be heard, all railroads having been cited to appear and interested parties appearing were heard. It appears from the record, and the Commission's investigation, that while some of the railroads have published rates that are fairly reasonable for certain distances, the rates of other roads are unreasonably high for practically all distances, greatly exceeding the rates applied by them on interstate traffic. It further appears that the Commission has never been called upon to fix rates on melons, doubtless for the reason that melons are produced all over the state, and that heretofore the movement of them between points in the state has been negligible. It appears that the movement is increasing, and there should be established reasonable and more uniform rates to apply between points within the State.

It is therefore ordered that all railroads operating within the State of Mississippi, shall establish and apply on melons, viz: watermelons and canteloupes, straight or mixed, carloads, minimum weight 24,000 lbs., between all points in Mississippi, rates no higher than the following:

Miles	For single line application	For joint application over two or more lines
5 and under	6	
10 and over 5	6	10
15 and over 10	7	11
20 and over 15	7	11
25 and over 20	8	12
30 and over 25	8	12
35 and over 30	9	13
40 and over 35	9	13
45 and over 40	10	14
50 and over 45	10	14
55 and over 50	11	15
60 and over 55	11	15
65 and over 60	12	15
70 and over 65	12	15
75 and over 70	13	16
80 and over 75	13	16
85 and over 80	13	16
90 and over 85	14	17
95 and over 90	14	17
100 and over 95	14	17
110 and over 100	15	18
120 and over 110	15	18
130 and over 120	16	19
140 and over 130	16	19
150 and over 140	17	20
160 and over 150	17	20
170 and over 160	18	20
180 and over 170	18	20
190 and over 180	19	21
200 and over 190	19	21
210 and over 200	20	22
220 and over 210	20	22
230 and over 220	21	23
240 and over 230	21	23
250 and over 240	21	24
260 and over 250	22	24
270 and over 260	22	24
280 and over 270	22	24
290 and over 280	23	25
300 and over 290	23	25
320 and over 300	24	26
340 and over 320	25	27
360 and over 340	26	28
380 and over 360	27	29
400 and over 380	28	30

This order to become effective on July 15 th (earlier if carriers can publish in time.) 1922.

Ordered this July 6th, 1922.

No. 5362.

JACKSON TRAFFIC BUREAU VS. ALABAMA & VICKSBURG RAILWAY CO.

IN RE RATES ON SLOP OR SWILL (MILK REFUSE) USED FOR HOG FEED.

This cause came on this day to be heard. Mr. T. P. Goodwin appearing for complainant and Mr. J. E. Monroe for the respondent.

The commodity on which a rate is sought is the residue of milk after all the fat has been removed; and it was testified that it is unfit for human consumption as food, and that it is used only as feed for pigs or chickens, and is of very low value. Until very recently it was emptied into the sewer at the creamery where it is produced; it is now being sold at one cent per gallon, or about $2.50 per ton, and shipped in iron barrels or drums to Vicksburg, Miss. There is no specific provision in the Classification for it. Shipments that moved prior to July first were charged for at 41c per 100 lbs., July 1st to 14th, 37c; and on and after July 15th, 34c, each being the 4th class rate effective during the respective periods mentioned.

Complainant filed exhibits showing the rates between points on the A. & V. Ry. on various commodities of common use and the percent of the values of such commodities represented by the rates on same, running from 1.7 to 25 percent, as compared to 328 percent on this swill or milk refuse. It appears that it is only recently that any use has been made of this commodity, at least in this territory, and complainant was able to refer to only one case of a rate published applying specifically on it, viz: the rate published by the Y. & M. V. Railroad from Memphis, Tenn. to Vicksburg, Miss., 25½c, for a distance of 220 miles. Complainant contended that this Commodity should be rated about the same as tankage or fertilizer, and stated that unless a very low rate is available, shipments will cease and the milk refuse will be emptied into the sewer. Respondent contended that the commodity is butter milk, whether or not it is fit for human consumption and irrespective of the use to be put to, and that the rate that has been offered, 25c per 100 lbs., is reasonable. The rate on bran, feed, corn, corn meal, etc., from Jackson to Vicksburg is 11½c per 100 lbs., and the value of either is many times greater than that of milk refuse, and the Commission is of the opinion that lower rates should apply on the latter. It is therefore

ORDERED that the Alabama & Vicksburg Railway Company be and it is hereby ordered and required to publish and apply on milk refuse, in iron barrels or drums, less than carload, from Jackson, Miss., to Vicksburg, Miss., a rate not to exceed 11 cents per 100 pounds.

This order to become effective August 15th, 1922.

Ordered this August 1st, 1922.

No. 5363.

F. S. REIGEL, GENERAL FREIGHT AGENT, NEW ORLEANS & NORTHERN R. R. CO., EX PARTE .

IN RE PETITION FOR AUTHORITY TO CANCEL N. O. & N. E. R. R. FREIBHT TARIFF NO. 1266-B, I. C. C. NO. 2955.

This cause came on this day to be heard upon petition for authority to cancel N. O. & N. E. R. R. Freight Tariff No. 1266-B, I. C. C. No. 2955,

containing rates on Machinery from Hattiesburg, Miss., to points in Mississippi on various railroads, also rates on second hand machinery returned from same paints to Hattiesburg, Miss. Attached to this petition is a letter from Mr. T. C. Russell, Secretary-Manager, Hattiesburg Traffic Bureau, under date June 23, 1922, stating that he had made a careful check of the commodity rates published in said Tariff against the class rates promulgated by this Commission to become effective July 15th, 1922, and found the class rates to be somewhat lower than the commodity rates; also that he had discussed the matter with the Komp Machine Co., and the Enterprise Foundry & Machine Co., of Hattiesburg; that they did not object to it, and that he saw no reason why the authority should not be granted.

The Commission having considered the matter, is of the opinion that the petition should be granted. It is therefore ordered that authority be and it is hereby granted to the New Orleans & Northeastern Railroad Company and other concurring and participating carriers to cancel the said N. O. & N. E. R. R. freight Tariff No. 1266-B, I. C. C. No. 2955.

This order to become effective August 10th, 1922.

Ordered this July 24th, 1922.

No. 5364.

MISSISSIPPI CENTRAL RAILROAD COMPANY, GULF, MOBILE & NORTHERN RAILROAD CO., EX PARTE

IN RE AMENDING TARIFFS ON LOGS.

This cause came on this day to be heard on petition of the above named Railroad Companies for authority to amend their tariffs containing rates on logs published in compliance with the Commission's Order of January 5th, 1921, in Docket No. 5196, so as to provide for the reshipment of the products of the logs via the line transporting the logs to Beaumont, and to provide rules under which the traffic can be properly policed. At the time that the order in Docket 5196 was issued Beaumont was served only by the Gulf, Mobile & Northern Railroad Company and no policing was necessary to insure the reshipment of the product via the line bringing in the logs. The Mississippi Central Railroad now operates under lease, that portion of the line West of Beaumont, formerly operated by the Gulf, Mobile & Northern Railroad, and from a portion of which the rates prescribed in Docket 5196 apply, and each road should be permitted to handle the manufactured product of the logs brought in by it.

All parties in interest were represented, Mr. Wilson for the Mississippi Central Railroad, Mr. Hollingsworth for the Gulf, Mobile & Northern Railroad, and Mr. Fischel for the shippers. Mr. Wilson stated that prior to the meeting of the Commission, at a conference between parties in interest had been held and agreement reached, that no change in the rates was proposed and the carriers only desired to establish such rules as would insure the shipment of the product via the road bringing the logs. Mr. Fischel stated there was no objection upon the part of the shippers to such rules, provided no change was to be made in the rates.

IT IS THEREFORE ORDERED that the Mississippi Central Railroad Company, and the Gulf, Mobile & Northern Railroad Company, be and they are hereby authorized to amend their respective tariffs 780-C, and No. 4, so as to provide that the rates prescribed in the Commission's order of January 5th, 1921, Docket 5196, shall be applied on logs when delivered at Beaumont, provided the consignees shall have filed, with the said Railroad companies as satisfactory bond guaranteeing the shipment of the manufactured product via the line moving the logs into Beaumont. In case of failure of consignees to file such bond, the local rates published in said tariffs may be charged on the logs when delivered at Beaumont, and when the manufactured product is shipped via the line bringing in the logs refund will be made of the inbound charges to basis of the rates prescribed in Order of January 5th, 1921.

For the purpose of policing shipments under this arrangement the ratio of logs to manufactured product shall be as follows:

When the raw material is logs, and the manufactured product is Rotary Cut Box Material, for each carload of manufactured product shipped out bound refund will be made on not more than five (5) carloads of raw material inbound.

This order to become effective November 1, 1922.

Ordered this October 3rd, 1922.

No. 5365.

JACKSON TRAFFIC BUREAU, HATTIESBURG TRAFFIC BUREAU VS. ALL RAILROADS.

IN RE RATES ON CANNED GOODS, CANNED MEATS, CONDENSED MILK, CANNED FISH, JELLIES, TABLE SAUCES, SOAP, PLUG TOBACCO, SMOKING TOBACCO, ETC., IN LESS THAN CARLOADS.

This cause came on for hearing on complaint of Jackson Traffic Bureau and Hattiesburg Traffic Bureau. Mr. C. W. Hayward, intervened on behalf of Meridian and other jobbing centers in East Mississippi and Mr. B. F. Martin, intervened on behalf of Greenville, Greenwood, Clarksdale, Miss., and the North Mississippi Merchants Association. In the complaint it is alleged that by reason of the publication and application of certain commodity rates on various commodities described under the heading of canned goods; soap, tobacco, plug and smoking, from Ohio and Mississippi River Crossings, Nashville, Tenn., and Gulf points to points in Mississippi, which commodity rates are substantially lower than the class rates which, in the absence of commodity rates, would be applicable, and substantially lower than the class rates applying between points in Mississippi, where no commodity rates apply, except from points on the Mississippi River and Gulf of Mexico, Merchants in Jackson, Hattiesburg and other interior points in Mississippi are at a great disadvantage in competing for trade in the commodities mentioned, and the Commission is asked to establish just and reasonable rates in Mississippi. A large number of exhibits comparing the rates were introduced in support of the allegations, showing that there is discrimination against the Mississippi points. The carriers admitted that there is dis-

crimination, and indicated that they would not object to its removal, provided this could be done wthout creating discrimination against interstate points. It was further stated by Mr. Sheppard, of the I. C. R. R. Co., that the carriers had endeavored to work out a basis that would correct the situation but had been unable to do so. The commodity rates from the river and gulf points reflect certain percentages of the first class rates from such points, but there is little uniformity in the interstate class rates, even for the short distances, differences of as much as 60 per cent in rates for equal distances occurring, and the rates for greater distances being largely made on group basis, while one scale of intrastate mileage class rates applies over all class A lines in the State, joint rates applying between all points over all lines in the State. Because of the lack of uniformity in and the need of revision in the interstate rates, it is impossible by a percentage reduction in the intrastate rates to afford the relief prayed for and to which complainants are entitled without creating discrimination at some points where the interstate rates are so badly out of line. Commodity rates have for many years been published and applied from Ohio and Mississippi River Crossing and other points to points in the Mississippi Valley and the Southeast, and the carriers have adopted as the proper basis for such commodity rates certain percentages of the first class rates; if the percentages adopted are proper, it would be proper to apply the same percentages of the Mississippi Class rates (which we believe to be on the proper basis, except for distances above one hundred miles, where they are somewhat too high) but in this proceeding the Commission will only undertake to afford relief from the discrimination complained of and that does exist. After the interstate rates shall have been properly revised and made more uniform it will be possible to bring about greater harmony between interstate and intrastate rates on the commodities here involved.

IT IS THEREFORE ORDERED that all railroads operating within this State, with exceptions hereinafter stated, be and they are hereby required to establish and apply between all points in the State, with exceptions hereinafter stated, rates no higher than the following:

On Canned Goods, (as described in groups 1 to 7, pages 80 and 81 of Speiden's Freight Tariff No. 131, I. C. C. No. 561). L. C. L. Canned Fruits and vegetables, Canned or preserved, etc.

Fruit, other than dried, evaporated, or fresh, canned or preserved in juice or syrup or in liquid other than brine or alcoholic liquor, fruit butter, crushed fruit, fruit jam, fruit jelly, or fruit pulp, jellies or preserves (other than fruit), edible; Vegetables; Canned or preserved, including canned corn, canned hominy, canned pork and beans, canned scrapple, canned tomatoes, or canned wheat, but not including dried or evaporated vegetables; Tomato Pulp; Peanut paste (peanut butter):

Sauces and condiments—Table, etc:
Sauces and condiments—Table, viz:
Catsup,
Horseradish, prepared,
Mustard, prepared,

Pepper sauce,
Salad Dressing,
Table sauces,
Olives, Pimentos, pickled in brine or vinegar,
Pickles,
Sauerkraut,

Meats—Cooker, cured, or preserved;
Meats, cooked, cured or preserved;
Meats, cooked, cured or preserved, with vegetable ingredients;
Mince meat.

Fish—Shell and other than shell, cooked, pickled or preserved:
Fish, shell and other than shell, cooked, pickled or preserved.

Soups, including broths or chowders:
Soups, including broths or chowders.

Milk or cream, condensed or evaporated—Liquid:
Milk or cream, condensed or evaporated, liquid;

Macaroni, spaghetti or vermicelli:
Macaroni, spaghetti or vermicelli, prepared with or without cheese, meat or vegetables.

In packages as provided for in Southern Classification.

Single line movement, 64 per cent of first class; joint rates over two or more lines, 60 per cent of first class.

On Soap, (as described on page 87 of above tariff) L. C. L.:

Liquid, in metal cans completely jacketed, in metal cans in barrels or boxes, or in bulk in barrels; soap N. O. I. B. N., in Southern Classification; soap powders; cleaning, scouring or washing compounds, liquid, powder or other than liquid or powder; washing soda (washing crystals or powder), N. O. I. B. N., in packages, provided for less carloads in Southern Classification.

Single line movement, 40 per cent of first class, joint rates over two or more lines, 37½ per cent of first class.

On Tobacco, manufactured, plug or twist, in boxes, measures or L. L. C., Single line movement, 66 per cent of first class, Joint rates over two or more lines, 61 per cent of first class.

On Tobacco, smoking, in barrels or boxes, L. C. L., Single line and Joint, 80 per cent of first class.

Exceptions: The above will not apply to local points of destination on the Alabama & Mississippi Railroad, Chicora & Northwestern Railroad, Columbus & Greenville Railroad; DeKalb & Western Railroad, Jackson, & Eastern Railway, Kosciusko & Southeastern Railroad, Mississippi Eastern Railroad, Mississippi & Western R. R., Edward Hines Yellow Pine Trustees Railroad Company, Natchez, Columbia & Mobile Railroad, Oak Grove & Georgetown Railroad, Pearl River Valley Railroad or the Sardis & Delta Railroad.

IT IS FURTHER ORDERED that this order shall not serve as authority for advancing any commodity rates now in force between points within the State.

This order to become effective November 1, 1922.

Ordered this October 4th, 1922.

No. 5371.

NEW ORLEANS GREAT NORTHERN R. R. COMPANY, EX PARTE

IN RE PROTECTION OF LUMBER RATES ON BOX AND CRATE MATERIAL.

Authority is hereby granted to the New Orleans Great Northern Railroad Company to protect the lumber rates on shipments of box material and crate material that have been handled by said Railroad Company subsequent to April 1st, 1922, by refunding amounts collected in excess of freight that would have accrued on basis of the lumber rates.

Ordered this September 6th, 1922.

No. 5372.

MOBILE & OHIO RAILROAD COMPANY, EX PARTE.

IN RE REFUND OF FREIGHT ON FUEL WOOD, TO BASIS OF $10.00 PER CAR.

Authority is hereby granted the Mobile & Ohio Railroad Company to protect on shipments of fuel wood that moved from Quitman, Miss., to Stonewall, Miss., during March, April and May, 1922, the rate of $10.00 per car (and to refund amounts collected in excess of this rate which has since been published in Supplement 24 to M. & O. Freight Tariff No. 15590, effective June 1, 1922.

Ordered this September 6th, 1922.

No. 5377.

JACKSON TRAFFIC BUREAU VS. ALABAMA & VICKSBURG RAILWAY Co.

IN RE RATES ON CATTLE FEED TO A. & V. STATIONS.

By complaint filed by the Jackson Traffic Bureau, under date of September 21, 1922, it is alleged that by reason of the Alabama & Vicksburg Railway Company charging and collecting from Jackson, substantially higher rates than it charges from Meridian on cattle feed consisting of not less than 65 per cent of Cotton Seed Meal and Cotton Seed Hulls, nor more than 10 per cent cracked corn and 10 per cent Alfalfa Meal, remainder made up of Molasses and salt, in carload and less, to stations on the Alabama & Vicksburg Railway, the producers and dealers at Jackson are at great disadvantage in competing for trade in the commodity named at the stations referred to, and the Commission is asked to remove the discrimination complained of. The complaint was supported by comparisons of the rates from two points. Parties in interest were heard on October 3rd, and further hearing was had on November 8th, 1922.

The rates from Meridian are published in Item 1415, page 38 of A. & V. Local Freight Tariff 364-E, and in Item 1410 on same page of this Tariff, the same rates are published to apply on Feed, containing Cotton Seed Meal and Hulls, Rice Bran and salt.

The rates applicable from Jackson are published in Item 310, page 18 of above tariff, on grain, feed, etc., a mileage scale applicable from and to all stations, and are much higher than the specific rates from Meridian on cattle feed described in the complaint.

At the time the rates on cattle feed from Meridian were established there were no plants in Jackson producing such feed, had there been such production in Jackson at that time no doubt the rates would have been made applicable from Jackson.

Representative of respondent contended that the rates from Meridian are too low, and that they were published by order of this Commission under protest. The record shows, however, that the order of the Commission simply required the railroad company to apply on cattle feed made in accordance with the above formulae, the rates which it had voluntarily established and applied on a mixed feed containing cottonseed meal, cotton seed hulls, rice bran and salt.

The Commission is of the opinion that the discrimination should be removed.

IT IS THEREFORE ORDERED that said Alabama & Vicksburg Railway Company be and it is hereby ordered to publish and apply on Cattle Feed containing not less than 65 per cent of Cotton Seed Meal and Hulls nor more than 10 per cent Cracked Corn and 10 per cent Alfalfa Meal, remainder made up of molasses and salt, carload and less from Jackson, Mississippi to stations on Alabama & Vicksburg Railway, rates no higher than apply for equal distances from Meridian, Mississippi to said stations, as published in Item 1415, page 38 of Local Freight Tariff 364-E.

This order to become effective December 15, 1922.

Ordered this November 20th, 1922.

No. 5378.

I. C. RAILROAD COMPANY, ON BEHALF OF ALL MISSISSIPPI RAILROADS, EX PARTE

IN RE DESCRIPTION OF MOLASSES AND SYRUP ON WHICH PRESENT COMMODITY RATES ARE APPLICABLE.

This cause came on for hearing on petition of carriers for authority to adopt and publish in their intrastate tariffs containing commodity rates on Molasses and Syrup, the following description: Molasses and Syrup (except Fountain, Coloring, Flavored (Flavoring) Fruit or Medicated syrups) in wood or in tin cans, boxed or jacketed, C. L. and L. C. L. the purpose of the proposed change being to restrict the application of the present commodity rates so as not to apply on syrups having a higher value than ordinary syrup. No objection was made by anyone to the proposed change.

The Commission is of the opinion the petition should be and it is hereby granted.

Ordered this October 4th, 1922.

No. 5379

MERIDIAN TRAFFIC VS. ALABAMA & VICKSBURG R. R. CO., ET AL IN RE CLASSIFICATION RATINGS ON CANDY.

This cause came on for hearing on complaint that the Classification ratings and the rates that have been effective in Mississippi since July 15, 1922 when the Mississippi Classification, which provided lower ratings, was abolished and the Southern Classification was adopted, are unreasonable, and the Commission is asked to require carriers to apply 5th class on Candy valued at not more than 6c per pound, and 4th class on Candy valued at not more than 20 cents per pound.

Mr. Hayward, representing complainant, introduced an exhibit showing and comparing the old rates under the Mississippi Classification and the present rates under the Southern Classification, and showing the percentage increases to certain points on the railroads directly serving Meridian, and called attention to the fact that the cheaper grades of candy that are manufactured in Mississippi, are given the same rating as the fancy higher priced candies manufactured by Huyler and others. The same ratings apply on interstate traffic as on intrastate, and no discrimination was alleged. It was shown that Meridian manufacturers ship all over the State and to other states as well.

The carriers contended that if a lower rating was provided for candy valued at 6c per pound, all candy that would move at such rating, and they called attention to four cases before the Interstate Commerce Commission, involving the classification rating on candy, and showed that that Comission had ruled that second class was proper. Upon consideration of the record in the case, the Commission is of the opinion that it should be and the petition is hereby denied.

Ordered this October 4th, 1922.

No. 5380.

ILLINOIS CENTRAL RAILROAD CO., ON BEHALF OF ALL MISSISSIPPI RAILROADS EX PARTE.

IN RE DESCRIPTION OF STOVES AND RANGES, CARLOAD AND MINIMUM WEIGHT RULE.

This cause came on this day to be heard on petition of carriers for authority to cancel the present description mixed carload shipments of stoves, ranges, etc., and the minimum weight Rule applicable in connection with Mississippi intrastate tariffs, permitting minimum weight in Southern Classification, Agent J. E. E. Crosland's I. C. C. No. 9 to apply. No objection to the proposed change was made by any shipper, and from information furnished by carriers no carload shipments move between points in the State. The Commission is of the opinion the petition should be and it is hereby granted.

Ordered this October 4th, 1922.

No. 5389.

ILLINOIS CENTRAL RAILROAD CO., ON BEHALF OF ALL MISSISSIPPI LINES, EX PARTE.

IN RE DESCRIPTION OF LIME, CARLOAD.

This cause came on this day to be heard on petition of the Illinois Central Railroad Company, on behalf of all Mississippi lines, for authority to amend the description of Lime, carload, in all Mississippi intrastate tariffs, and Mississippi Classification, to read "Lime, in packages or in bulk, carload."

Having carefully considered the matter, the Commission is of the opinion the petition should be granted. It is therefore ordered that all railroads operating within the State of Mississippi be and they are hereby authorized to change the description of Lime, carload, in all Mississippi intrastate tariffs, Exceptions 1 to 14, inclusive, to Mississippi Classification No. 3, I. C. C. No. 8, and all Exceptions in Exception No. 2 to Southern Classification No. 45, (J. E. Crosland's I. C. C. No. 12), applicable to Mississippi intrastate traffic, to read, "Lime, in packages or in bulk, carload."

IT IS FURTHER ORDERED that this order shall not serve as authority for changing any classification rating, rate or carload minimum weight, and shall not affect any provision in tariffs or classifications for mixed carload shipments of lime and other commodities.

This order to become effective December 1, 1922.

Ordered this November 8th, 1922.

No. 5400.

NEW ORLEANS GREAT NORTHERN RAILROAD COMPANY, EX PARTE.

IN RE ABSORPTION OF SWITCHING CHARGES ON FERTILIZER.

Authority is hereby granted to New Orleans Great Northern Railroad Company, to absorb and pay out of the freight rate, the charges for switching at Jackson, on seventeen cars fertilizer which moved from Hattiesburg, Mississippi, from December 17th, 1921 to May 3rd, 1922, 16 of which were destined to Georgetown, Mississippi, and one to Hopewell, Mississippi, via the Gulf & Ship Island Railroad to Jackson, and the New Orleans Great Northern Railroad, Jackson to destination. The tariffs of the G. & S. I. R. R. and N. O. G. N. R. R. now provide for the absorption of the switching charges on such shipments. Statement showing car initials and numbers, Waybill numbers and dates of shipments attached to application.

Ordered this December 5th, 1922.

No. 5401.

E. H. DULANEY, AGENT, ON BEHALF OF MISSISSIPPI RAILROADS, EX PARTE.

IN RE ADOPTION OF SOUTHERN CLASSIFICATION NO. 46, I. C. C. NO. 15, (CONSOLIDATED FREIGHT CLASSIFICATION NO.3.).

It appearing that since the issuance of this Commission's orders of May 17th, 1922, Docket No. 5195, and June 20th, 1922, Docket No. 5349, authorizing the application of Southern Classification No. 45, I. C. C. (J. E. Crosland's) No. 9, and supplements 9, 13, and 17 to same, in connection with Mississippi intrastate class rates 1 to 6 and A to D, referred to in the said orders, there has been published and made applicable on interstate traffic, Southern Classification No. 46. I. C. C. No. (E. H. Dulaney's) 15 (Consolidated Freight Classification No. 3), and the Commission being of the opinion that, as far as practicable, the same classification ratings, rules, etc., should be applied to intrastate and interstate traffic, it is hereby ordered that the said Southern Classification No. 46, I. C. C. No. 15, be and it is hereby adopted, in lieu of Southern Classification No. 45, I. C. C. No. 9, for application in connection with Mississippi intrastate class rates 1 to 6 and A to D.

This order to become effective January 1, 1923.

Ordered this December 5th, 1922.

No. 5402.

MISSISSIPPI RAILROAD COMMISSION VS. KOSCIUSKO & SOUTHEASTERN RAILROAD COMPANY.

IN RE DISAPPROVAL AND REJECTION OF PROPOSED INTRASTATE LOCAL FREIGHT TARIFF NO. 1.

It appearing that the Kosciusko & Southeastern Railroad Company, has by the publication of a certain Freight Tariff bearing the title "Intrastate Local Freight Tariff No. 1", issued under the date of September 6th, 1922, to become effective October 15th, 1922 and to cancel Local Freight Tariff No. 5, I. C. C. No. 9, as to intrastate traffic; and it further appearing that Local Freight Tariff No. 5, which it is attempted to cancel, contains many rates on commodities which are not brought forward in the proposed Intrastate Local Freight Tariff No. 5, thereby effecting increases in Mississippi intrastate rates, which has not been authorized by this Commission; it is hereby ordered that the said proposed intrastate Local Freight Tariff No. 1 be and it is hereby disapproved and rejected. And it is further ordered that the said Kosciusko & Southeastern Railroad Company, be and it is hereby ordered and required to continue the said Local Freight Tariff No. 5, I. C. C. No. 9, in full force and effect and to apply the rates contained therein, reduced ten percent (10%) as provided in this Commission's order of June 20th, 1922, Docket No. 5349, on all Mississippi intrastate traffic on which the said rates are applicable, until the further order of this Commission.

Ordered this December 5th, 1922.

No. 5403.

MOBILE & OHIO RAILROAD COMPANY, EX PARTE.

IN RE CANCELLATION OF FREIGHT TARIFF NO. 360, I. C. C. NO. B-259, RATES ON CLOTHING FROM CORINTH, MISSISSIPPI.

Supplement No. 3 to Mobile & Ohio Freight Tariff No. 360, I. C. C. No. B-259, cancelling the original Tariff or rates on Clothing from Corinth, Mississippi effective November 8th, 1922, is hereby approved.

Ordered this December 5th, 1922.

No. 5409.

JACKSON TRAFFIC BUREAU VS. ALL RAILROADS.

IN RE RATES ON FRUIT AND VEGETABLE BASKETS BOXES, CRATES, ETC.

This cause came on for hearing on complaint filed by Jackson Traffic Bureau, on behalf of manufacturers located at Crystal Springs, against the rates from Crystal Springs to points on all lines in the State, other than the Illinois Central Railroad. Interested parties appeared and were heard. It appears that complainant now ships only to points on the I. C., Y. & M. V., and N. O. G. N. Railroads, and it was stated by complainant that the establishment of reasonable rates to points on the Y. & M. V. R. R. and N. O. G. N. R. R. would satisfy the complainant. Having carefully considered the matter and the facts developed, the Commission is of the opinion that the rates complained of are unreasonable and should be reduced.

IT IS THEREFORE ORDERED that the Illinois Central Railroad Company and the New Orleans Great Northern Railroad Company shall establish and apply from Crystal Springs, Miss., to stations on the New Orleans Great Northern Railroad, and the Illinois Central Railroad Company, and Yazoo & Mississippi Valley Railroad Company, shall establish and apply from Crystal Springs, Miss., to stations on the Yazoo & Mississippi Valley Railroad, on fruit and vegetable baskets, boxes and crates, straight or mixed carload, minimum weight 12,000 pounds, rates not to exceed fifth class rates.

This order to become effective June 1, 1923.

Ordered this May 1, 1923.

No. 5410.

MISSISSIPPI RAILROAD COMMISSION VS. ALL RAILROADS.
IN RE RATES ON ROOFING TILE, CARLOAD, BETWEEN ALL POINTS IN MISSISSIPPI.

This cause came on this day to be heard on complaint filed by Hattiesburg Traffic Bureau, on behalf of the Faulkner Reinforced Concrete Co., that the rates now demanded for the transportation of roofing tile between points in Mississippi are unreasonably high, placing the manufacturer in

Mississippi at great disadvantage in competing with manufacturers located outside of the state, and the Commission is asked to establish reasonable rates for application within the State.

Commodity rates are published in Agent Speiden's Freight Tariff No. 131-A, ICCC 651, from Ohio & Mississippi river points and other points to points in Mississippi on the basis of 15½% of first class rates, and this Commission is of the opinion that this is the proper basis for application between points in Mississippi.

It is therefore ordered that all railroads be and they are hereby ordered and required to publish and apply between all points in Mississippi, on hollow building, fireproof building, roofing tile and wall coping, straight or mixed carloads, minimum weight 40,000 pounds, rate not exceeding 15½% of first class rates as authorized by this Commission, with minimum rate of six (6) cents per 100 pounds.

This order to become effective May 1st, 1923.

Ordered this April 4th, 1923.

No. 5412.

GULF, MOBILE & NORTHERN R. R. CO., EX PARTE.

IN RE ADJUSTMENT—LUMBER BETWEEN POINTS IN MISSISSIPPI.

This cause came on this day for hearing. This is a petition filed by the Gulf, Mobile & Northern Railroad requesting the Mississippi Railroad Commission to allow them to protect a rate of 6½¢ per 100 pounds on logs shipped to the Tallahala Lumber Company from Iola, Mississippi to Hattiesburg. That prior to August 15, 1921, the rate via the Gulf, Mobile & Northern Railroad from Iola to Hattiesburg was 6½c per 100 pounds, but effective August 15, 1921, the Hattiesburg Branch of the Gulf, Mobile & Northern from Beaumont to Hattiesburg was leased to the Mississippi Central Railroad. The Tallahala Lumber Company having a contract with the shippers at Iola and not knowing of the transaction between the Mississippi Central Railroad and the Gulf, Mobile & Northern, made application to the Gulf, Mobile & Northern for a refund of the amount of the difference between 6½¢ per 100 pounds, which was in effect prior to August 15, 1921, and 9½c per 100 pounds, which was assessed as per tariff, which was effective on the date of the transfer of the Hattiesburg Branch to the Mississippi Central.

It is the opinion of the Commission that the authority should be given the Gulf, Mobile & Northern to make said refund and it is ordered that the Gulf, Mobile & Northern Railroad Company be authorized to make refund to the Tallahala Lumber Company on 25 cars of lumber shopped from Iola, Miss., to the Tallahala Lumber Company at Hattiesburg, Miss., between the dates of August 22, 1921 and October 28, 1921, amounting to $515.21.

Ordered this February 6th, 1923.

No. 5413.

GULF, MOBILE & NORTHERN R. R. CO., EX PARTE

IN RE OVERCHARGE CLAIM OF SPEIR & McKAY—AMOUNT $13.45.

This cause came on this day for hearing. This is an application of the Gulf, Mobile & Northern Railroad requesting authority to make refund of $13.45 on account of shipment of cotton linters from Vicksburg to Meridian. The petitioner shows that at the titme this shipment moved that there was in effect via direct line of A. & V. Railway from Vicksburg to Meridian, a rate of 45½c per 100 pounds, as per A. & V. Railway Tariff No. 364-E. The shipments were tendered to the Y. & M. V. Railroad, moving in connection with I. C. and G. M. & N. to Meridian. Effective April 1, 1922, in Agent Speiden's Freight Tariff 130, ICC 560, there was published a rate of 43c per 100 pounds on 6th class from Vicksburg to Meridian, and on this basis a claim for refund is made of the difference between 43¢ per 100 basis a claim for refund is made of the difference between 43c per 100

It is the opinion of the Commission that authority should be granted the Gulf, Mobile & Northern to make this refund, and

It is therefore ordered, that the Gulf, Mobile & Northern Railroad be hereby authorized to make refund on two cars of cotton linters from Vicksburg to Meridian, per account of Speir & McKay, between the dates of March 14th and March 20th, 1922, protecting a rate of 43c per 100 pounds from Vicksburg to Meridian, Miss., the amount of reparation claimed being $13.45.

Ordered this February 6th, 1923.

No. 5414.

MISSISSIPPI RAILROAD COMMISSION VS. MISSISSIPPI CENTRAL RAILROAD CO., GULF, MOBILE & NORTHERN RAILROAD CO.

IN RE RATES ON CANNED GOODS, HATTIESBURG, MISS., TO STATIONS ON G. M. & N. RAILROAD.

This cause came on this day to be heard on complaint filed by Hattiesburg Traffic Bureau, of discrimination against Hattiesburg and in favor of Laurel and other points on the Gulf, Mobile & Northern Railroad, in the present adjustment of rates on canned goods, as described in note 5 page 2 of Mississippi Central R. R. Tariff 1092-B, and in note 52 page 10 of G. M. & N. Local Tariff No. 5, less than carload.

The Gulf, Mobile & Northern Railroad has requested that it be allowed to increase its single line rates, which will have the effect of, to an extent, removing the cause of the complaint.

This Commission is of the opinion that the G. M. & N. should be permitted to increase its single line rates as requested. It is therefore

Ordered the Gulf, Mobile & Northern Railroad Company be and it is hereby authorized to cancel its less than carload rates on canned goods, as described in note 52, page 10, of local Freight Tariff No. 5, and to publish and apply in lieu thereof the following rates:

For 5 miles and under	$ .19 per 100 lbs.
For 10 miles and over 5	.21 per 100 lbs.
For 15 miles and over 10	.23 per 100 lbs.
For 20 miles and over 15	.25 per 100 lbs.
For 25 miles and over 20	.28 per 100 lbs.
For 30 miles and over 25	.29 per 100 lbs.
For 35 miles and over 30	.31 per 100 lbs.
For 40 miles and over 35	.33 per 100 lbs.
For 45 miles and over 40	.35 per 100 lbs.
For 50 miles and over 45	.36 per 100 lbs.
For 55 miles and over 50	.37 per 100 lbs.
For 60 miles and over 55	.38 per 100 lbs.
For 65 miles and over 60	.39 per 100 lbs.
For 70 miles and over 65	.40 per 100 lbs.
For 75 miles and over 70	.42 per 100 lbs.
For 80 miles and over 75	.43 per 100 lbs.
For 85 miles and over 80	.44 per 100 lbs.
For 90 miles and over 85	.45 per 100 lbs.
For 95 miles and over 90	.46 per 100 lbs.
For 100 miles and over 95	.47 per 100 lbs.
For 110 miles and over 100	.50 per 100 lbs.
For 120 miles and over 110	.51 per 100 lbs.
For 130 miles and over 120	.53 per 100 lbs.
For 140 miles and over 130	.55 per 100 lbs.
For 150 miles and over 140	.58 per 100 lbs.
For 160 miles and over 150	.59 per 100 lbs.
For 170 miles and over 160	.61 per 100 lbs.
For 180 miles and over 170	.63 per 100 lbs.
For 190 miles and over 180	.65 per 100 lbs.
For 200 miles and over 190	.66 per 100 lbs.
For 210 miles and over 200	.68 per 100 lbs.
For 220 miles and over 210	.68 per 100 lbs.
For 230 miles and over 220	.70 per 100 lbs.
For 240 miles and over 230	.71 per 100 lbs.
For 250 miles and over 240	.71 per 100 lbs.
For 260 miles and over 250	.73 per 100 lbs.
For 270 miles and over 260	.74 per 100 lbs.
For 280 miles and over 270	.75 per 100 lbs.
For 290 miles and over 280	.76 per 100 lbs.
For 300 miles and over 290	.76 per 100 lbs.
For 320 miles and over 300	.78 per 100 lbs.
For 340 miles and over 320	.80 per 100 lbs.

It is further ordered that the Mississippi Central Railroad Company and the Gulf, Mobile & Northern Railroad Company, shall publish and apply from Hattiesburg, Mississippi, to the following named stations on the Gulf, Mobile & Northern Railroad, on canned goods, as described in Note 5, page 2 of Mississippi Central Freight Tariff 1092-B, less than carload rates no higher than the following:

To Latonia, Mississippi	$ .48 per 100 lbs.
To Shipman, Mississippi	.47 per 100 lbs.
To Donovan, Mississippi,	.47 per 100 lbs.
To Evanston, Mississippi	.46 per 100 lbs.
To Lucedale, Mississippi	.46 per 100 lbs.
To Bexley, Mississippi	.43 per 100 lbs.
To Merrill, Mississippi	.43 per 100 lbs.
To Avent, Mississippi	.42 per 100 lbs.
To Leo, Mississippi	.42 per 100 lbs.
To Leaf, Mississippi	.41 per 100 lbs.
To Brown, Mississippi	.41 per 100 lbs.
To Royce, Mississippi	.41 per 100 lbs.
To Oak, Mississippi	.41 per 100 lbs.
To McLain, Mississippi	.38 per 100 lbs.
To Little's Creek, Mississippi	.38 per 100 lbs.
To Kittrell, Mississippi	.37 per 100 lbs.
To Overstreet, Mississippi	.38 per 100 lbs.
To Benmore, Mississippi	.38 per 100 lbs.
To Hintonville, Mississippi	.39 per 100 lbs.
To Wilderville, Mississippi	.38 per 100 lbs.
To Richton, Mississippi	.41 per 100 lbs.
To Lancaster, Mississippi	.42 per 100 lbs.
To Foley, Mississippi	.42 per 100 lbs.
To Rhodes, Mississippi	.43 per 100 lbs.
To Blodgett, Mississippi	.43 per 100 lbs.
To Ovett, Mississippi	.45 per 100 lbs.
To Crott's, Mississippi	.46 per 100 lbs.
To Ellisville Junction, Mississippi	.46 per 100 lbs.
To Tucker, Mississippi	.47 per 100 lbs.
To Continental Switch, Mississippi	.48 per 100 lbs.
To Hoy, Mississippi	.49 per 100 lbs.
To Mossville, Mississippi	.50 per 100 lbs.
To Stringer, Mississippi	.52 per 100 lbs.
To Bostwick Spur, Mississippi	.53 per 100 lbs.
To Bay Springs, Mississippi	.54 per 100 lbs.
To Griffis, Mississippi	.41 per 100 lbs
To Iola. Mississippi	.41 per 100 lbs.
To Denco, Mississippi	.41 per 100 lbs.
To Neely, Mississippi	.42 per 100 lbs.
To Wilson, Mississippi	.42 per 100 lbs.
To Garner, Mississippi	.42 per 100 lbs.
To Byrd, Mississippi	.43 per 100 lbs.
To Reba, Mississippi	.43 per 100 lbs.
To Foch, Mississippi	.43 per 100 lbs
To Colgreen, Mississippi	.43 per 100 lbs.
To Herrinberg, Mississippi	.43 per 100 lbs.
To Avera, Mississippi	.45 per 100 lbs.
To Gossett Spur, Mississippi	.45 per 100 lbs.

To Bothwell, Mississippi ..... .45 per 100 lbs.
To Stardon, Mississippi ..... .46 per 100 lbs.
To Grafton, Mississippi ..... .46 per 100 lbs.
To Piave, Mississippi ..... .46 per 100 lbs.

This order to become effective May 1st, 1923.

Ordered this April 5th, 1923.

No. 5417.

E. H. DULANEY, AGENT, MISSISSIPPI CARRIERS, EX PARTE.

IN RE SUPPLEMENTS TO SOUTHERN CLASSSIFICATION NO. 46.

Supplements Nos. 1, 2, 3, 4 and 5 to Southern Classification No. 46, I. C. C. No. 15, are hereby adopted for application in connection with Mississippi intrastate class rates.

This order to become effective February 20th, 1923.

Ordered this February 6th, 1923.

No. 5421.

NATCHEZ & SOUTHERN RAILWAY COMPANY, EX PARTE.

IN RE APPROVAL NATCHEZ & SOUTHERN RAILWAY CO., LOCAL TARIFF NO. 291, 1 I. C. C. NO. 149.

Natchez & Southern Railway Co., Local Tariff No. 291, 1 I. C. C. No. 149, Rates, Rules and Regulations governing Switching, Drayage, Handling, Transfer Charges and Absorptions and Other Terminal Charges at Natchez, Miss., is hereby approved to become effective March 14th, 1923.

Ordered this the 6th day of March, 1923.

No. 5422

LOUISVILLE & NASHVILLE R. R. CO., EX PARTE.

IN RE PROPOSED CANCELLATION OF RATES ON ORANGES AND MELONS

This cause came on this day to be heard on petition of the L. & N. R. R. Co., for authority to cancel certain commodity rates on Oranges and Melons from Biloxi and Ocean Springs, Miss., to various points in Mississippi, because they are obsolete, no shipments moving.

No one appeared in behalf of petitioner, objections were made by Hattiesburg and Jackson to the canceliation of rates; representatives of the points named stating that the commodities named above are produced at Biloxi and Ocean Springs and that shipments may move.

The Commission is of the opinion it should be and the petition is hereby dismissed.

Ordered this April 4th, 1923.

No. 5424.

FISCHER LIME & CEMENT CO. VS. ILLINOIS CENTRAL R. R. CO., YAZOO & MISSISSIPPI VALLEY R. R. CO.

IN RE RATES ON SAND AND GRAVEL.

This cause came on this day to be heard on complaint of Fischer Lime & Cement Co., of rates charged on gravel and sand, other than that for highway construction, moving from Greenville, Miss., via the Columbus & Greenville Railroad to points on the I. C. R. R. and Y. & M. V. R. R., which rates are made on combination of the proportional rates of the C. & G. R. R. and full local rates of the I. C. and Y. & M. V. Railroads.

The Columbus & Greenville Railroad Company applies on all gravel and sand the same rates as are applied by the I. C. and Y. & M. V. on gravel and sand for highway construction; and, therefore, the C. & G. R. R. is not required to apply the rules for construction of combination rates, provided in Kelly's Tariff 228, I. C. C. No. U. S. 1. The Tariffs of the I. C. and Y. & M. V. are subject to the said rules in Kelly's 228 and they would be applied on shipments of gravel for other than highway construction, and they would be applied on such traffic between points on the I. C. and Y. & M. V. and points on other roads, but the I. C. & Y. & M. V. have refused to apply them in connection with the C. & G., because the tariff of the latter company is not subject to said rules. The Rules provide for deducting 30 cents per ton from each factor and adding to the aggregate of the factors so reduced 30 cents, thereby producing a rate 30 cents less than the full combination of local rates, and by reason of the non-application of the said rules, the I. C. and Y. & M. V. receive about 15 cents per ton more on shipments received from or delivered to the C. & G. R. R., than they would receive on such shipments interchanged with other roads, for which no good reason exists for, and the Commission is of the opinion and finds that the proportional rates being charged by the I. C. and Y. & M. V. R. R. Companies, on gravel and sand, delivered to or received from the C. & G. R. R. are unreasonable to the extent that they exceed or may exceed the proportional rates accruing to them on similar traffic delivered to or received from other roads.

If the net reduction of 30 cents per ton in the through rate applicable in a movement over two roads produced by the application of the rules, is prorated on a revenue basis, the shrinkage of each road would vary according to the distance hauled and the proportional rate of each, but this Commission is of the opinion that 15 cents per ton will be a fair average.

It is therefore ordered that the Illinois Central Railroad Company and the Yazoo & Mississippi Valley Railroad Company be and are hereby ordered and required to apply on all shipments of gravel and sand, other than that for highway construction, delivered to or received from the Columbus & Greenville Railroad Company, proportional rates 15 cents per ton less than their published local rates for the distance hauled, but the said

Illinois Central and Yazoo & Mississippi Valley Railroads shall not be required to apply rates so made, as mixima, on shipments moving from origin to destination via the I. C. R. R. or Y. & M. V. R. R. or I. C. R. R. and Y. & M. V. R. R.

This order to become effective April 20th, 1923.

Ordered this April 4th, 1923

No. 5425.

MERIDIAN TRAFFIC BUREAU VS. ALABAMA & VICKSBURG RY. CO., GULF & SHIP ISLAND R. R. CO., MOBILE & OHIO R. R. CO., GULF, MOBILE & NORTHERN R. R. CO.

IN RE RATES ON GRAIN AND GRAIN PRODUCTS FROM MERIDIAN.

This cause came on this day for hearing on complaint of Meridian Traffic Bureau, that the publication by the A. & V. Ry. Co., in its Tariff 3900-D, I. C. C. A-155 of proportional and reshipping rates on grain and grain products, from Vicksburg, Miss., to points on the above mentioned railroads, was discriminatory against shippers at Meridian, because of the fact that no such proportional or reshipping rates are published from Meridian, and statements showing the disparity in rates from the two points, were submitted in support of the complaint, and this Commission is asked to require the removal of the discrimination by the cancellation of the rates from Vicksburg or the publication of rates on the same basis from Meridian. Mr. Hayward, for the Meridian Traffic Bureau did not contend that the rates from Meridian were unreasonably high. Mr. Munroe on behalf of the respondents, stated that the rates from Vicksburg were interstate proportional rates published to equalize rates through Vicksburg with those applying through Memphis; and he called attention to a note in the tariff providing that a shipper tendering grain and grain products must make affidavit that shipment tendered originated beyond Vicksburg and moved into that point on rates on file with the Interstate Commerce Commission. While the rates might be used from Vicksburg on other traffic, it was testified that they have never been used, except on oats from Texas, and the application of them on such traffic benefits consumers at Meridian and other points.

Both Meridian and Vicksburg have transit arrangements for hauling grain and grain products to all points of destination named which enables Meridian dealers to deliver such products at less transportation cost than would be possible by use of proportional or reshipping rates.

Upon consideration of the record the Commission is of the opinion that the publication of rates from Vicksburg complained of results in no harm to Meridian. It is therefore ordered the case be and it is hereby dismissed without prejudice.

If later it is found that the present adjustment operates to the injury of Meridian, the matter may again be brought to the attention of this Commission and will be given further careful consideration.

Ordered this April 4th, 1923.

No. 5427.

MISSISSIPPI RAILROAD COMMISSION VS. SOUTHERN RAILWAY CO., ALABAMA GREAT SOUTHERN R. R. CO., NEW ORLEANS & NORTHEASTERN R.R. CO.

IN RE DISAPPROVAL OF TARIFF.

The Southern Railway System having published for account of the Southern Railway Co., Alabama Great Southern R. R. Co., and New Orleans & Northeastern R. R. Co., in a tariff bearing the title of "Local, Interdivision and Joint Tariff No. 1 I. C. C. No. 4631" certain rates, rules and regulations to govern the shipment of milk and cream between stations on the above mentioned railroads in the State of Mississippi, to become effective January 1st, 1923 and to cancel the rules, rates and regulations established by order of this Commission, thereby attempting to advance Mississippi intrastate rates, contrary to the provisions of the third paragraph of this Commission's order of August 21st, 1917, Docket No. 4357 reading as follows:

"IT IS THEREFORE ORDERED THAT NO RAILROAD SHALL INCREASE ANY EXISTING MISSISSIPPI INTRASTATE FREIGHT RATE WITHOUT FIRST SUBMITTING SUCH ADVANCE OR NEW RATE TO THE COMMISSION AND GETTING THE APPROVAL OF THE COMMISSION FOR SUCH ADVANCE IN RATES, THAT THIS ORDER SHALL APPLY TO ALL FREIGHT RATES NOW PUBLISHED, BUT NOT IN EFFECT AND SUCH RATES SHALL NOT GO INTO EFFECT UNTIL THEY HAVE FIRST BEEN APPROVED BY THE RAILROAD COMMISSION BY AN ORDER ENTERED ON ITS MINUTES."

It is hereby ORDERED that the said Local, Interdivision and Joint Tariff No. 1, I. C. C. No. 4631, be and is hereby disapproved and rejected, and the said Southern Railway Co., Alabama Great Southern R. R. Co., and New Orleans & Northeastern R. R. Co., are hereby ordered to continue in force and apply the rates, rules and regulations governing shipments of milk and cream established by order of this Commission and effective as December 31, 1922, until otherwise ordered by this Commission.

Ordered this the 6th day of March 1923.

No. 5428.

ILLINOIS CENTRAL RAILROAD CO., ET AL., EX PARTE.

IN RE MINIMUM CARLOAD WEIGHT ON GRAVEL.

The Commission's order of April 5th, 1923, is hereby so amended so as to permit the Illinois Central and the Yazoo & Mississippi Valley Railroads to apply on gravel from Brookhaven, Mississippi to Cary, Mississippi, minimum weight of 35 tons.

Ordered this May 1, 1923, effective at once.

No. 5428.

JOS. HATTENDORF, G. F. A. I. C. R. R. CO., ON BEHALF OF ALL MISSISSIPPI LINES, EX PARTE.

IN RE MINIMUM WEIGHT ON SAND, GRAVEL, CRUSHED STONE, SLAG AND CHERT.

This cause came on this day to be heard on petition of carriers to publish and apply as minimum carload weights, the stenciled capacity of the cars, on shipments of Sand. Gravel, Crushed Stone, Slag and Chert, moving between points in Mississippi, the same as has been recommended by the Southern Freight Association in its Disposition Advice No. 9413, for application on interstate shipment.

Representatives of Carriers and of several Gravel Companies appeared and were heard and letters were received from other Gravel Companies.

All the shippers objected to application of the stenciled capacity of cars as minimum, but stated that they would not object to the application of 10 per cent less than the capacity of car.

This Commission has prescribed this basis for application on gravel and sand for highway construtcion. The minimum weights prescribed in Tariffs for gravel and sand, other than for highway construction, are less than stated above, and the rates, generally speaking, are higher. The shippers representatives stated they thought that there would be no objection to the application of 10 per cent less than marked capacity of cars on gravel and sand.

Upon consideration of the facts, this Commission is of the opinion that it should be and it is therefore ORDERED that ALL RAILROADS be and they are hereby authorized to amend their tariffs to provide for the application of 10 per cent less than marked capacity of cars as minimum weight on gravel, sand, crushed stone, slag and chert, except that when cars are loaded to visible capacity, in which case the actual weights shall apply.

This order to become effective May 1, 1923.

Ordered this April 5th, 1923.

No. 5434.

YAZOO & MISSISSIPPI VALLEY R. R. CO., EX PARTE.

IN PETITION FOR CANCELLATION OF FREIGHT CHARGES.

Upon their application, the Yazoo & Mississippi Valley Railroad Company is hereby authorized to cancel freight charges of $17.00, assessed for the transportation of 53 head of hogs, from Valley Park, Mississippi to Vicksburg, Mississippi, consigned to D. L. Solari, in the month of May, 1922.

Ordered this April 5th, 1923.

No. 5436.

MISSISSIPPI RAILROAD COMMISSION VS. ILLINOIS CENTRAL R. R. CO., YAZOO & MISSISSIPPI VALLEY R. R. CO.

IN RE CLASS RATES BETWEEN POINTS ON THE I. C. R. R. ON THE ONE HAND AND POINTS ON THE Y. & M. V. R. R. ON THE OTHER

This cause came on this day to be heard on complaint of P. P. Williams & Co., of Vicksburg, Miss., to the effect that the respondent railroads would not apply the joint rates published in Table 1, in Agent Speiden's Freight Tariff 52-B, on shipments moving from Vicksburg, via the A. & V. Ry to Jackson destined to points on the I. C. R. R. and Y. & M. V. R. R.

The rates are applicable via the route described, or as maxima on shipments moving through via the Y. & M. V. R. R., or Y. & M. V. and I. C. R. R's.

Mr. Sheppard, Asst. General Freight Agent of these roads stated that the rates as applicable as stated above, and that he was of the opinion the complaint was the result of a misunderstanding about the matter. However, he will issue instructions that the rates be so applied, in view of which the cause is hereby dismissed.

Ordered this April 5th, 1923.

No. 5437.

MISSISSIPPI RAILROAD COMMISSION VS. LOUISVILLE & NASHVILLE R. R. CO.

IN RE RATES ON PETROLEUM AND PETROLEUM PRODUCTS BETWEEN L. & N. STATIONS IN MISSISSIPPI.

Representatives of the Complainant and Respondent having agreed upon a rate from Gulfport, Miss., to Bay St. Louis which the Louisville & Nashville R. R. Co., will establish, this cause is hereby dismissed.

Ordered this April 5th, 1923.

No. 5439.

COLUMBUS & GREENVILLE RAILROAD COMPANY, EX PARTE.

IN RE PROPOSED CANCELLATION OF ITEM 29, NOTE 7, OF C. & G. EXCEPTIONS TO MISSISSIPPI CLASSIFICATIONS NO. 3.

This cause coming on this day for hearing on petition of the C. & G. R. R. Co., for authority to cancel Item 29, Note 7, Columbus & Greenville Railroad Company's Exceptions to Mississippi Classification No. 3, published on page 90 thereof, providing for class P. rates on gravel and it appearing that the said C. & G. R. R. Co., is now applying on gravel the rates prescribed by this Commission, we are of the opinion that it should be and the petition is hereby granted.

This order to become effective April 10th, 1923.

Ordered this the 5th day of April, 1923.

No. 5440.

GULF, MOBILE & NORTHERN R. R. CO., EX PARTE.

IN RE RATES ON WOOD, CORD PINE KNOTS, CARLOADS, FROM G. M. & N. STATIONS TO LAUREL, MISSISSIPPI.

This cause came on this day to be heard on petition of G. M .& N. R. R. Co., for authority to cancel the rates published under Item 502, page 72, of Local Freight Tariff No. 5, I. C. C. No. 979, and publish and apply in lieu of them the same rates as apply on interstate traffic, now published in Supplement 2 to I. C. C. 979, which would result in advances and reductions.

The Continental Turpentine & Rosin Co., of Laurel, Miss., have advised that the interstate rates will be satisfactory to them.

The Commission is of the opinion the petition should be granted. It is therefore ordered that the G. M. & N. R. R. Co., be and is hereby authorized to cancel the rates published in Item 502, page 72, of Local Freight Tariff No. 5, I. C. C. No. 979, and in lieu of them to publish and apply on Wood, cord; and Pine Knots the following rates per carload of 50,000 lbs.

For 5 miles and under	$ 7.20
For 10 miles and over 5	8.55
For 15 miles and over 10	10.50
For 20 miles and over 15	11.00
For 25 miles and over 20	11.50
For 30 miles and over 25	11.50
For 35 miles and over 30	13.00
For 40 miles and over 35	13.50
For 45 miles and over 40	14.00
For 50 miles and over 45	15.00
For 60 miles and over 50	16.00
For 70 miles and over 60	17.00
For 80 miles and over 70	18.00

This order to become effective May 1st, 1923.

Ordered this April 5th, 1923.

No. 5442.

MISSISSIPPI RAILROAD COMMISSION VS. LOUISVILLE & NASHVILLE RAILROAD COMPANY.

IN RE DISAPPROVAL OF INCREASED RATE ON PAPER.

The LOUISVILLE & NASHVILLE Railroad Company having published in Supplement No. 63 to its Tariff G. F. O. No. 60-A, Supplement No. 5 to its Tariff G. F. O. No. 60-B, to become effective May 6th, 1923, the rate of 28 cents per 100 lbs. on wrapping paper, in boxes, bundles, crates or rolls, carloads, minimum weight 30,000 lbs., from Kreole, Miss., to Jackson, Miss., which rate reflects an advance of 3 cents per 100 lbs., over the rate now in effect, published in supplement No. 57 to L. & N. Tariff B. F. O.

No. 60-A, and which advance in rate has not been authorized by this Commission; IT IS HEREBY ORDERED the said rate of 28 cents per 100 lbs., as published in said supplement No. 63 to Tariff No. 63-A, Supplement No. 5 to G. F. O. No. 60-B, be and is hereby disapproved and may not be legally applied, and it is

FURTHER ORDERED that the said Louisville & Nashville Railroad Company be and it is hereby ORDERED and required to continue in force and apply on wrapping paper, as described above, from Kreole, Miss., to Jackson, Miss., the rate of 25 cents per 100 lbs., until otherwise ordered by this Commission.

Ordered this April 5th, 1923.

No. 5443.

I. C. R. R. CO., ON BEHALF OF ALL MISSISSIPPI CARRIERS, EX PARTE

IN RE CANCELLATION OF COMMODITY RATES ON INTOXICATING LIQUORS.

This cause came on this day to be heard on petition of all railroads operating in Mississippi, for authority to cancel all intrastate commodity rates on intoxicating liquors, viz:

Wines, gin brandies, rum, cordials, bitters and high wines.

The cancellation of all interstate rates having been recommended by the Southern Freight Association, in disposition Advice No. 702.

This Commission is of the opinion it should be, and the petition is hereby granted; carriers to advise this Commission of the rates cancelled.

This order to become effective May 1, 1923.

Ordered this April 5th, 1923.

No. 5448.

MISSISSIPPI RAILROAD COMMISSION VS. ILLINOIS CENTRAL RAILROAD COMPANY, ALABAMA & VICKSBURG RY. COMPANY, NEW ORLEANS GREAT NORTHERN R. R. CO., COLUMBUS & GREENVILLE R. R. CO., YAZOO & MISSISSIPPI VALLEY R. R. CO.

IN RE RATES ON FURNITURE, CARLOAD, FROM JACKSON, MISS.

This cause came on to be heard on complaint of the Jackson Traffic Bureau, against the present rates on Furniture, carload, from Jackson, Miss., to certain points in Mississippi, and the Commission is asked to establish reasonable rates to said points.

Interested parties appeared and were heard. It was shown that the rates from Ohio and Mississippi River points and Chicago, etc., are about 50 per cent of the first class rate; and respondents did not object to the establishment of intrastate rates that will be no lower than the interstate rates, and called attention to the fact that the interstate class rates are higher than the intrastate class rates, with some exceptions.

Upon consideration of the record, the Commission is of the opinion that the petition should be granted.

It is therefore ordered that the above named railroad companies be and they are hereby ordered and required to establish and apply on furniture and furniture parts, rated fourth class or higher in Southern Classification and wooden mantels; loose or in packages as provided for carloads in asid classification, in straight or mixed carloads, carload minimum weight 12,000 lbs., except chairs, wooden in straight carloads, minimum weight 9,000 lbs., from Jackson, Miss., to Coffeeville, Columbus, McComb, Brookhaven, Newton, Natchez, Columbia, West Point, Winona, Grenada, Pickens, Morton, Greenville, Greenwood, Yazoo City, Summit, Vicksburg, and Belzoni, Miss., rates not exceeding fifty-two (52) per cent of first class rates.

This order to become effective June 1, 1923.

Ordered this May 1st, 1923.

The petition also asked for rates to Aberdeen, Laurel, Hattiesburg and Gulfport but failed to name certain railroads serving these points and they were not cited.

No. 5449.

MISSISSIPPI RAILROAD COMISSION VS. ALL RAILROADS.

IN RE SUPPLEMENTS TO EXCEPTIONS TO SOUTHERN CLASSIFICATION NO. 46. AMENDING ORDER OF MAY 1, 1923.

This cause came on this day to be heard upon a citation issued by the Commission, to all railroads, to show cause if they could why the order of May 1st, adopting for application on Mississippi intrastate traffic, Supplements 8, 12, 13, 15, 17 and 18 to Exceptions No. 2 to Southern Classification No. 46. No objection was offered by anyone to the proposed changes. It is therefore ordered that the said order of May 1, 1923 be and it is hereby changed as follows: First paragraph; Supplements 8, 12, 13, 15, 17 and 18 to Exceptions No. 2 to Southern Classification No. 46 are hereby adopted for application on Mississippi intrastate traffic as follows:

Second paragraph, first part:

General Exceptions (Under Note A), in connection with rates on classes 1 to 6 and A to D, single line and joint, over all lines between all points in Mississippi.

This order to become effective July 1, 1923.

Ordered this June 5th, 1923.

No. 5449.

E. H. DULANEY, AGENT, EX PARTE.

IN RE SUPPLEMENTS TO EXCEPTIONS NO. 2 TO SOUTHERN CLASSIFICATION NO. 46.

Supplements No. 8, 12, 13, 15, 17, and 18 are hereby adopted for application on Mississippi intrastate traffic as follows:

General Exceptions, in connection with Joint rates on Classes 1 to 6 and A to D over all lines; Note 1, Exceptions of Mississippi and Alabama

Railroad Company, in connection with rates on all classes on traffic moving between points on the Mississippi & Alabama Railroad; The individual exceptions of all other Mississippi lines. in connection with rates on classes 1 to 6 and A to D, on traffic moving between points on their respective lines; Note 33, Exceptions of Mobile & Ohio Railroad Company in connection with rates on classes 1 to 6 and A to D, on traffic between points on M. & O. Railroad on the one hand, and points on the Southern Railway on the other; Note 61, Exceptions of the Yazoo & Mississippi Valley Railroad Company, in connection with rates on classes 1 to 6, and A to D, on traffic between points on the Yazoo & Mississippi Valley Railroad on the one hand, and points on the Illinois Central Railroad on the other; Note 34, Exceptions of Gulf, Mobile & Northern Railroad Company, in connection with rates on classes 1 to 6, and A to D, on traffic between points on the Gulf, Mobile & Northern Railroad on the one hand, and points on Meridian & Memphis Railway on the other.

This order to become effective May 10th, 1923.

Ordered this May 1, 1923.

No. 5450.

E. H. DULANEY, AGENT, EX PARTE.

IN RE SUPPLEMENTS TO SOUTHERN CLASSIFICATION.

Supplement No. 8 to Southern Classification No. 46 is hereby adopted for application with rates on classes 1 to 6 and A to D, on Mississippi intrastate traffic, effective at once.

Ordered this May 1, 1923.

No. 5451.

ILLINOIS CENTRAL RAILROAD COMPANY, EX PARTE.

IN RE REFUND ON SIX CARS VEGETABLE HAMPERS.

The Illinois Central Railroad Company is hereby authorized to protect Box Material rates on six cars vegetable hampers shipped from Crystal Springs, Mississippi, asfollows:

Date of Shipment	Car No. and Initial	
October, 1922	N. & W.	62,206
April 24, 1922	I. C.	141,861
April 27, 1922	P. & L. E.	31,377
May 10, 1922	I. C.	140,645
April 13, 1922	M. L. & T.	32,723
March 21, 1922	I. C.	24,575

and to refund amount collected in excess of earning yielded by box material rates.

Ordered this May 1, 1923.

No. 5457.

MOBILE & OHIO RAILROAD CO., EX PARTE.

IN RE CANCELLATION OF RATES ON SOAP FROM MERIDIAN, MISS. TO MISSISSIPPI POINTS.

This cause came on this day to be heard on petition of the Mobile & Ohio Railroad Company for authority to cancel certain commodity rates on soap from Meridian, Miss., to certain Mississippi points on the Columbus & Greenville Railroad, St. Louis-San Francisco Railway and Southern Railway, published in Freight Tariff No. 325, I. C. C. No. B-20.

It appears that the rates in question were established on account of a soap factory then in operation at Meridian, which factory has not been operated for several years. Mr. C. W. Hayward, Secretary-Manager, Meridian Traffic Bureau, stated in a letter to the Commission, and stated orally at the hearing, that it was entirely agreeable to Meridian shippers to have the rates cancelled.

Commodity rates on soap, L. C. L. are published in Agent Speiden's Freight Tariff 52-B, I. C. C. 672, for application over all lines between all points in Mississippi.

The record considered, the Commission is of the opinion that it should be and it is hereby ordered that the petition be granted and the said Mobile & Ohio Railroad Company is hereby authorized to cancel the rates on soap published in its Freight Tariff No. 325, I. C. C. B-20.

This order to become effective July 1, 1923.

Ordered this June 5, 1923.

No. 5458.

JOS. HATTENDORF, G. F. A., ILLINOIS CENTRAL R. R. CO., ON BEHALF OF ALL MISSISSIPPI CARRIERS, EX PARTE.

IN RE PETITION FOR AUTHORITY TO AMEND COMMODITY DESCRIPTION SO AS TO PROVIDE THAT RATES ON STOVES AND RANGES WILL NOT APPLY ON ELECTRIC STOVES AND RANGES.

This cause came on this day to be heard on petition as outlined above. No objection was offered by anyone to the proposed change.

The Commission is of the opinion it should be and the petition is hereby granted.

This order to become effective July 1, 1923.

Ordered this June 5th, 1923.

No. 5459.

MISSISSIPPI EXPORT RAILROAD COMPANY, EX PARTE.
IN RE PROPOSED CANCELLATION OF RATE ON WRAPPING PAPER EAST MOSS POINT, MISS., TO VICKSBURG, MISS.

This cause came on this day to be heard on petition of the Mississippi Export Railroad Company, for authority to cancel the rate of 21½ cents per 100 pounds on wrapping paper, carload, from East Moss Point, Miss., to Vicksburg, Miss., published in Gulf, Mobile & Northern Freight Tariff 52-B. In support of the petition it is stated that there is no movement to Vicksburg.

No one appeared at the hearing in support of the petition. In other cases involving the rates from East Moss Point, it was testified that paper does move from that point to Jackson and Meridian. No reference was made in the petition to the rates to Natchez, Miss., which is the same as to Vicksburg, 21½ cents. The rate from East Moss Point to Memphis, Tenn. is 25 cents per 100 pounds, 3½ cents for a difference of about 200 miles in distance.

The Commission is of the opinion that the rate should be continued in force. The petition is therefore denied.

Ordered this June 5th, 1923.

No. 5461.

NEW ORLEANS GREAT NORTHERN RAILROAD COMPANY, EX PARTE
IN RE PROPOSED CANCELLATION OF FREIGHT TARIFF 1599, I. C. C. 629.

This cause came on for hearing on petition of the New Orleans Great Northern Railroad Company for authority to cancel Freight Tariff No. 1599, I. C. C. 629, containing rates on saw logs from New Orleans Great Northern stations to Foxworth, Mississippi, to be manufactured and the products reshipped via the said railroad. The petition states that the Quaker Oats Company of Foxworth, Miss., are the only people using the rates in Tariff 1599, and attached to the petition is a copy of a letter from the Quaker Oats Company stating it would be satisfactory to them to cancel the said tariff and apply in lieu thereof New Orleans Great Northern Freight Tariff 1598, I. C. C. 628.

It is therefore ordered that the petition be and it is hereby granted.

This order to become effective July 1, 1923.

Ordered this June 5, 1923.

No. 5462.

MERIDIAN TRAFFIC BUREAU VS. ALL RAILROADS

IN RE RATES ON LOG WAGONS, CARLOAD AND LESS, BETWEEN POINTS IN MISSISSIPPI.

This cause came on this day to be heard on petition of Meridian Traffic Bureau, for the establishment of rates on Wagons, Logging or Logging Trucks, carload and less, between points in Mississippi. Log wagons are

manufactured at Meridian, Laurel and Durant, Mississippi. The Mississippi Classification which governed Mississippi intrastate class rates up to July 15th, 1922, provided 4th class rating on these wagons, and the adoption of the Southern Classification on the date named resulted in a substantial increase in rates on them.

The exceptions to Southern Classification No. 46 now provide for 3rd class rating on farm or lumber wagons, L. C. L. and the Southern Freight Association, under date of May 28th, 1923, Submittal 10030, issued notice to interested carriers of the approval of 3rd class rating on Wagons: Logging or Logging Trucks, K. D., loose or in packages, L. C. L., between points in Southern Freight Association Territory, to be made effective by amending Note "A" Exceptions to Southern Classification No. 46.

Carloads: "Commodity rates on Carts and Wagons, farm, loggings or lumber, carload, minimum weight 24,000 pounds, are now published from Ohio and Miss. River Crossings and other points to Mississippi Valley points, based upon 31½ per cent of first class, the basis asked for in petition.

Upon consideration of the record, it is ordered that all railroads operating in Mississippi be and they are hereby ordered and required to establish and apply between all points in Mississippi, on Wagons: Logging or Logging Trucks, K. D., loose or in packages, rates not to exceed the following:

Carload minimum weight 24,000 pounds, 31½ per cent of 1st class.

Less than carload 3rd class.

This order to become effective July 1, 1923.

Ordered this June 5th, 1923.

No. 5463.

W. H. GRUMLEY, G. F. A. MOBILE & OHIO RAILROAD CO., EX PARTE IN RE PROPOSED CANCELLATION OF FREIGHT TARIFF 5330, TRANSIT PRIVILEGES ON GRAIN AND HAY, MISSISSIPPI INTRASTATE.

This cause came on this day to be heard on petition for authority to cancel the above numbered Freight Tariff, transit privileges on Grain and Hay, Mississippi intrastate, and to apply in lieu of it Freight Tariff 2225, I. C. C. B-413, which applies only to grain and grain products. Mobile & Ohio Freight Tariff No. 1270, I. C. C. B-294, contains transit privilege on Hay, interstate, and petitioner states in petition that if found necessary this tariff will be made applicable on Mississippi intrastate traffic. The Meridian Traffic Bureau advised that they would not object to proposed cancellation of Tariff 5330, if the necessary transit privileges are afforded in other tariffs. No objection offered by any other point. The object of the proposed cancellation is to consolidate and reduce the number of tariff issues.

The Commission is of the opinion that the petition should be granted, and that when Freight Tariff 5330 is cancelled, M. & O. Freight Tariff 1270, I. C. C. B-294 should be made applicable on Mississippi intrastate traffic, and it is so ordered.

This order to become effective July 1, 1923.

Ordered this June 5th, 1923.

No. 5464.

MISSISSIPPI RAILROAD COMMISSION VS. ALL RAILROADS

IN RE SUPPLEMENT NO. 19 TO EXCEPTIONS NO. 2 TO SOUTHERN CLASSIFICATION NO. 46.

This cause came on this day to be heard, all railroads having been cited to appear and show cause if any they could why the above supplement should not be made applicable on Mississippi intrastate traffic. No objection was offered.

IT IS THEREFORE ORDERED that Supplement No. 19, (cancelling Supplement 15), to Exceptions No. 2, I. C. C. No. 12, to Southern Classification No. 46, be made applicable on Mississippi intrastate traffic, in connection with rates on classes 1 to 6 and A. to D. Supplements 8, 12, 17, 18 and 19 contain all changes from original Exceptions that are effective on the effective date hereof.

This order to become effective July 1, 1923.

Ordered this June 5th, 1923.

No. 5465.

E. H. DULANEY, AGENT ON BEHALF OF ALL MISS. LINES, EX PARTE

IN RE SUPPLEMENT NO. 9 TO SOUTHERN CLASSIFICATION NO. 46.

This cause came on this day to be heard on petition as shown above, for the adoption of Supplement No. 9 to Southern Classification No. 46 for application on Mississippi intrastate traffic, Mr. J. N. Steadwell appearing for Southern Classification Committee.

In addition to an oral statement as to the changes made and the effects produced, Mr. Steadwell filed a written detailed statement of the changes, and a summary showing the advances, reductions and changes not involving advances or reductions.

The Commission is of the opinion that it should be and Supplement No. 9 to Southern Classification No. 46 I. C. C. No. 15, is hereby adopted for application on Mississippi intrastate traffic over all lines.

This order to become effective June 20th, 1923.

Ordered this June 5th, 1923.

No. 5466.

JACKSON TRAFFIC BUREAU VS. ALABAMA & VICKSBURG RAILWAY CO., GULF, MOBILE & NORTHERN R. R. CO., MISSISSIPPI EXPORT RAILROAD CO.

IN RE RATES ON WRAPPING PAPER, CARLOAD, FROM EAST MOSS POINT, MISS. TO JACKSON, MISSISSIPPI.

This cause came on this day to be heard on complaint of Jackson Traffic Bureau, against the present rate of 25 cents per 100 pounds on wrapping paper, carload, from East Moss Point, Miss., and the Commission is

asked to require the establishment of the rate of 20 cents per 100 pounds. In support of this petitioner called attention to the rate of 21½ cents from East Moss Point to Natchez, Mississippi, to Vicksburg, Miss., 44 miles beyond Jackson, and 25 cents to Memphis, Tenn., 211 miles beyond Jackson. Representatives of carriers stated that the rates to the river points are depressed, that it is their purpose to advance the rate to Memphis as soon as this can be done, and they asked that the Jackson rate be allowed to remain the same as Memphis until the rate to Memphis can be advanced. In answer to this the Jackson representatives called attention to the fact that on paper from Western producing points Memphis enjoys an advantage over Jackson of about ten cents per 100 pounds; also that on shipments from East Moss Point to New Orleans and Mobile those points, competitors of Jackson get the benefit of their location, their rate being 17 cents. They admitted that Mobile and New Orleans, being nearer, were entitled to a somewhat lower rate than is Jackson, and they contended that the same rule should be applied to Jackson and Memphis, Northbound, as well as southbound.

Upon consideration of the record, the Commission is of the opinion that the rate to Vicksburg is not too low, 21½ cents, compared to the rate of 25 cents to Memphis, 167 miles farther, and that the rate to Jackson should not exceed that to Vicksburg.

IT IS THEREFORE ORDERED that the defendant carriers be and they are hereby ordered and required to establish and apply on wrapping paper, carload, minimum weight 30,000 pounds, a rate not exceeding 21½ cents per 100 pounds.

This order to become effective July 1, 1923.

Ordered June 5th, 1923.

No. 5467.

JACKSON TRAFFIC BUREAU VS. ALABAMA & VICKSBURG RY. CO. GULF, MOBILE & NORTHERN R. R. CO., JACKSON & EASTERN RY. CO.

IN RE RATES ON COMMODITIES FROM JACKSON, MISS. TO STATIONS ON JACKSON & EASTERN RY.

This cause came on this day to be heard on complaint of Jackson Traffic Bureau, wherein it is alleged that by reason of certain commodity rates published on page 34 of Gulf, Mobile & Northern Joint Tariff No. 4, I. C. C. No. 982, applicable from Meridian to Stations on the Jackson & Eastern Railway which are lower than the Class rates, whereas no commodity rates are published from Jackson on the same commodities, and class rates are applicable, the adjustment is prejudicial to Jackson and preferential of Meridian, and the Commission is asked to remove the discrimination. It was testified at the hearing that the people residing in Walnut Grove, Sebastopol and other communities adjacent thereto have for many years traded in Jackson, and that they desire to continue to do so.

The commodity rates from Meridian referred to were established voluntarily by the carriers and doubtless reflect their judgment of proper rates for the service.

The Commission is of the opinion that the discrimination complained of should be removed by the establishment of commodity rates from Jackson that shall reflect about the same percentages of the first class rate from Jackson as do the commodity rates from Meridian of the first class rate from that point. From Meridian, the same rates apply to all stations on each commodity, and rates from Jackson will be made in the same manner, reflecting approximately the same percentages of the average first class rate to all stations.

It is therefore ordered that the above named carriers be and they are hereby ordered and required to establish and apply from Jackson, Miss. to Barfoot, Dover, Samneville, Kitchener, Sebastopol, Horse Shoe, and Walnut Grove, Miss., rates not exceeding the following:

On Commodities	In cents per 100 pounds.
Cement, carload, min. weight 40,000 lbs.	18
Cement, less than carload	29
Feed, viz: consisting of cotton seed meal, hulls, rice bran and salt, carload, min. wt. 30,000 lbs.	15
Same, less than carload	19
Feed, cattle, viz: consisting of not less than 65 per cent cotton seed meal and cotton seed hulls, nor more than 10 per cent cracked corn and 10 per cent alfalfa, remainder made of molasses and salt or salt without molasses, carload min. wt. 30,000 lbs.	15
Same, Less than carload	19
Fertilizer, carload, min. wt. 30,000 pounds	14
Same, less than carload	19
Grain and grain products, viz:	
Bran, feed, corn, cornmeal, hominy, hominy feed, grits, millstuff, grain screenings, oats, CL, min. wt. 50,000 lbs.	23
Same, Less than carload	23
Flour in sacks or barrels, carload, min. wt. 30,000 lbs.	23
Flour in sacks or barrels, LCL	23
Hay and corn shucks, packed in bales, CL. min. wt. 20,000 lbs.	29
Hay and corn shucks, packed in bales, LCL	38
Lime, carload, min weight 24,000 pounds	19
Lime, Less than carload	36
Lumber, common wood brackets, wooden joiner's work, common builders moulding, dressed lumber, CL. min. wt. 30,000 lbs.	19
Same, Less than carload	47
Plaster, carload, min. wt. 24,000 lbs.	20
Plaster, less than carload	36
Salt, carload, min. wt. 30,000 lbs.	19
Salt, less than carload	29

This order to become effective July 1, 1923.

Ordered this June 5th, 1923.

No. 5468.

MISSISSIPPI CENTRAL RAILROAD COMPANY, EX PARTE

IN RE PROPOSED CANCELLATION OF RATES ON COMMODITIES APPLYING BETWEEN M. C. R. R. STATIONS, HATTIESBURG TO BEAUMONT, MISSISSIPPI INCLUSIVE, FREIGHT TARIFF 780-D, SEC. 3, PAGE 26.

This cause came on this day for hearing on petition of Mississippi Central Railroad Company for authority to cancel certain commodity rates published in Section 3, page 26 of Freight Tariff 780-D, to apply between Mississippi Central Railroad stations, Hattiesburg to Beaumont, Mississippi, inclusive, formerly a part of the Gulf, Mobile & Northern and now operated by the Mississippi Central Railroad Company, under lease.

It is proposed upon cancellation of these rates, which reflect the level of the Gulf, Mobile & Northern scales, to apply the rates that now apply between other Mississippi Central Railroad stations. The commodities involved are: Cotton seed meal; feed (alfalfa meal); Hay, native grown; Ice; Salt, common; Seed, Cotton, LCL only; vegetables, fresh or green, viz: peas, native grown; wood, cord.

The Commission is of the opinion that the rates should be cancelled and in lieu of them the mileage scales published on pages 14 to 19 inclusive of the above tariff applied on cotton seed meal; Hay, native grown; Ice; Salt, common; Peas, native grown; the rates in item 13, page 24 of above tariff on wood, cord; and the rates on Alfalfa meal prescribed by the Commission in its order of August 2nd, 1910, docket No. 2111, (a copy of which is hereto attached) increased 25 per cent June 25th, 1918, and 25 per cent October 1, 1920, and reduced 10 per cent July 1, 1922, should be published and applied between all stations on the Mississippi Central Railroad, and it is so ordered.

This order to become effective July 1, 1923.

Ordered this June 5th, 1923.

No. 5467.

MERIDIAN TRAFFIC BUREAU VS. MISSISSIPPI EXPORT RAILROAD CO., GULF, MOBILE & NORTHERN R. R. CO., AND MERIDIAN & MEMPHIS RAILWAY CO.

IN RE RATES ON WRAPPING PAPER, CARLOAD, EAST MOSS POINT, MISS. TO MERIDIAN, MISSISSIPPI.

This cause came on this day to be heard on complaint of Meridian Traffic Bureau, alleging that the present rate being charged by respondents on wrapping paper, carload, from East Moss Point, Miss., to Meridian, Miss., is unreasonable and discriminatory, and the Commission is asked to establish a reasonable and nondiscriminatory rate. Reference is made in the complaint to rates from East Moss Point to various points including Natchez and Vicksburg, Miss., 21½ cents; Jackson, Miss. and Memphis, Tenn., 25 cents; Birmingham, Ala., Macon, Atlanta, and Augusta, Ga., 28½,

etc. It was testified that Meridian competes for trade with Jackson, Vicksburg, Memphis and Birmingham, and also with Mobile and New Orleans, to which points the rate from East Moss Point is 17 cents.

In the case of Jackson Traffic Bureau vs. these defendants and the Alabama & Vicksburg Railway Company, Docket No. 5466, heard today, the Commission found that the rate to Jackson should not exceed the rate to Vicksburg, and ordered the voluntarily established rate of 21½ cents to Vicksburg be applied to Jackson. The distance from East Moss Point to Meridian is slightly less than to Jackson, there is keen competition between the two points, and the Commission is of the opinion that the rate of 21½ cents is proper and should be applied to Meridian.

IT IS THEREFORE ORDERED that the above named railroads be and they are hereby ordered and required to establish and apply on wrapping paper, carload, minimum weight 30,000 pounds, from East Moss Point, Miss. to Meridian, Miss., a rate not to exceed 21½ cents per 100 pounds.

This order to become effective July 1, 1923.

Ordered this June 5th, 1923.

Under section 3856 of the Code of 1906, as amended, the Railroad Commission of this State make the following classification and fix the amount per mile for privilege taxes to be paid by the various railroad companies doing business in this state for the fiscal year 1921 and 1922, as fixed by the Mississippi Railroad Commission. It is further ordered that the classification made for 1921 and 1922 be made the same as for 1920 and 1921.

Name of Railroad	Class.	Per Mile
I. C. R. R.—Main Line	1	$45.00
C. A. & N. and Ala. & Miss. Branch Lines	2	25.00
Meridian, Brookhaven & Natchez and Brookhaven and Monticello Branches	3	10.00
Batesville & Southwestern	3	10.00
Y. & M. V. R. R.—Main Line	1	45.00
The following named branch lines of the Y. & M. V. R. R. to-wit:		
Lake-Cormant, Gwin, Asylum, Lambert via Ruleville and Clarksdale to Swan Lake	2	25.00
Gwin to Durant, Parsons to Grenada	2	25.00
Matson to Lombardy, Branch	2	25.00
Rosedale to Dockery, Moores to Lamont, etc., Hampton to Glen Allen and Silver City to Kelso	3	10.00
Natchez District	2	25.00
Helena & Charleston District	3	10.00
Woodville District	3	10.00
Helm & Northwestern, Minter City Southern & Western Sunflower & Eastern and Leland Southwestern	3	10.00
Mobile & Ohio Railroad—Main Line	1	45.00
Mobile & Ohio Railroad—Branch Line	3	10.00
Sou. Ry. Co.—Memphis & Charleston	1	45.00

Alabama Great Southern	1	45.00
All Branches of Delta Southern	3	10.00
N. O. & N. E. Division	1	45.00
Columbus & Greenville Railroad Co.—Main Line	2	25.00
All Branch Lines	3	10.00
Alabama & Vicksburg Railway Co.	1	45.00
Louisville & Nashville Railroad Co.	1	45.00
Kansas City, Memphis & Birmingham R. R. (Main Line)	1	45.00
Kansas City, Memphis & Birmingham R. R. (Branch Lines)	3	10.00
Gulf & Ship Island Railroad Co.	1	45.00
Gulf & Ship Island Railroad Co., Branches	3	10.00
Gulf, Mobile & Northern Railroad, Main Line & Branches	3	10.00
Mississippi Central Railroad, Main Line & Logging Road	3	10.00
Fernwood, Columbia & Gulf Railroad	3	10.00
Liberty-White Railroad Co.	3	10.00
Natchez & Southern Railroad	3	10.00
Natchez, Columbia & Mobile Railroad	3	10.00
Pascagoula, Moss Point Northern	3	10.00
Alabama & Mississippi Railroad	3	10.00
Chicora & Northwestern Railroad	3	10.00
Meridian & Memphis Railroad	3	10.00
Mississippi Eastern Railroad	3	10.00
Sardis & Delta Railroad	3	10.00
DeKalb & Western Railroad	3	10.00
Pearl River Valley Railroad	3	10.00
Oak Grove & Georgetown Railroad	4	2.50
Kosciusko & Southeastern Railroad	3	10.00
Mississippi & Western Railroad	3	10.00
Jackson & Eastern Railroad	3	10.00
Memphis & Lake View Railway Co.	3	10.00
Gulfport, Mississippi Coast Traction Co.	3	10.00

Ordered this August 3rd, 1921.

CLASSIFICATION OF RAILROADS.

Section 3856 of the Code of 1906, as amended, requires that the Mississippi Railroad Commission shall, annually, on or before the first Monday in August, classify the several railroads doing business in the State of Mississippi for the purpose of levying a privilege tax.

IT IS THEREFORE ORDERED that the several railroads doing business in the State be classified for the purpose of levying privilege taxes for the fiscal year 1922-1923, as follows, viz:

Name of Railroad	Class
Illinois Central R. R.—Main Line	1
Miss.-Ala. Branch	1
C. A. & N. Branch	2
Meridian, Brookhaven & Natchez	3
Brookhaven, & Monticello Branch	3
Other Branches	3

The Yazoo & Mississippi Valley Railroad—Main Line	1
Lake Cormant-Gwin-Asylum Branch	1
Lambert via Ruleville Branch	2
Clarksdale to Swan Lake Branch	2
Gwin to Durant, Parsons to Grenada Branch	2
Natchez to Jackson Branch	2
All other branch lines	3
Mobile & Ohio Railroad—Main Line	1
Branch Lines	3
Southern Railway—Memphis & Charleston R. R. Alabama Great Southern R. R. New Orleans & Northeastern R. R.	1
Okolona Branch	3
Columbus & Vicksburg R. R.—Main Line	3
Branch Lines	3
Alabama & Vicksburg Ry.	1
Louisville & Nashville R. R.	1
Kansas City, Memphis & Birmingham R. R.—Main Line	1
Branch Lines	2
Gulf & Ship Island R. R. Main Line	1
Laurel Branch	2
Columbia Branch	3
Gulf, Mobile & Northern R. R.—Main Line	2
Branch Lines	2
Mississippi Central Railroad	2
Fernwood, Columbia & Gulf R. R.	3
Natchez & Southern R. R.	1
Natchez, Columbia & Mobile R. R.	3
Alabama & Mississippi R. R.	3
Batesville & Southwestern R. R.	3
Chicora & Northwestern R. R.	3
Meridian & Memphis R. R.	2
Mississippi Eastern R. R.	3
Sardis & Delta R. R.	3
DeKalb & Western R. R.	3
Pearl River Valley R. R.	3
Kosciusko & Southeastern R. R.	3
Mississippi & Western R. R.	3
Jackson & Eastern Railway	3
Itta Bena & Belzoni R. R.	3
Edward Hines Yellow Pine Trustees Railroad	3
Memphis & Lake View Railway	3
Oak Grove & Georgetown R. R.	4
Gulfport, Mississippi Coast Traction Co.	1
New Orleans Great Northern R. R.	2

Ordered this August 2nd, 1922.

CORRECTED ORDER.

No. 5263.

A. T. STOVALL, RECEIVER, COLUMBUS & GREENVILLE R. R. CO., EX PARTE.

IN RE PRIVILEGE TAXES FOR 1921-1922.

This cause came on this day to be heard on application of A. T. Stovall, Receiver, Columbus & Greenville Railroad Company, for reduction in the assessment of Privilege Taxes for the fiscal year of 1921-1922. The Commission having carefully considered the statements made in the application, and the argument of counsel, and it appearing that the said Railroad has been unable to pay its advalorem taxes for 1920-1921, and is barely meeting its operating expenses, is of the opinion that the petition should be granted. It is therefore ordered that the said Columbus & Greenville Railroad be made Class 3 instead of Class 2, and that the entire line, main line and branches, be assessed for privilege tax for the fiscal year of 1921-1922 at the rate of $10.00 per mile, as follows:

	Class	Miles	Priv. Tax Per Mile	Total Priv. Tax
Carroll County—Main Line	3	18.95	$10.00	$ 189.50
Clay County—Main Line	3	32.11	10.00	321.10
Leflore County—Main Line	3	21.61	10.00	
Leflore County—Talla. Branch	3	23.33	10.00	449.40
Lowndes County—Main Line	3	18.06	10.00	180.60
Montgomery County—Main Line	3	25.02	10.00	250.20
Oktibbeha County—Main Line	3	1.12	10.00	11.20
Sunflower County—Main Line	3	19.25	10.00	192.50
Tallahatchie County—Talla. Branch	3	11.04	10.00	110.40
Washington County—Main Line	3	18.41	10.00	
Washington County—Deer Creek Br.	3	23.26	10.00	
Washington County—Leland Spur	3	.71	10.00	423.80
Webster County—Main Line	3	23.70	10.00	237.00
				$2,365.70

Ordered this October 4th, 1921.

This corrected order is written simply to correct a typographical error in the 9th line above where 11.04 miles was shown in Sunflower County, when it should have been in Tallahatchie County.

No. 5264.

DELTA SOUTHERN RAILWAY COMPANY, EX PARTE PRIVILEGE TAXES FOR FISCAL YEAR 1921-1922.

This cause came on this day to be heard, and the Commission having heard argument of Counsel and carefully considered the matter, is of the opinion that it should be and the petition is hereby dismissed.

Ordered this October 4th, 1921.

IN RE CLASSIFICATION OF RAILROADS FOR THE PURPOSE OF LEVYING PRIVILEGE TAX FOR YEAR 1922-23.

No. 5382.

NATCHEZ & SOUTHERN RAILWAY CO., EX PARTE.

IN RE APPLICATION TO BE CLASSIFIED AS A CLASS 3 RAILROAD INSTEAD OF CLASS 1 FOR THE PURPOSE OF LEVYING PRIVILEGE TAX FOR YEAR 1922-23.

Upon further consideration of the record in this proceeding, and upon further showing made by the Natchez & Southern Railway Company, the Commission was of the opinion that this railroad should be classified as Class 3 instead of Class 1.

IT IS THEREFORE ORDERED that said Natchez & Southern Railway Company be classified as a Class 3 railroad for the purpose of levying privilege taxes for the year 1922-23.

Ordered this October 4th, 1922.

No. 5394.

GULF & SHIP ISLAND RAILROAD CO., EX PARTE.

IN RE PETITION TO CLASSIFY LAUREL BRANCH AS A THIRD CLASS ROAD INSTEAD OF A SECOND CLASS ROAD, FOR THE PURPOSE OF LEVYING PRIVILEGE TAXES FOR THE YEAR 1922-1923.

Section 3856 of the Code of 1906, as amended, requires that the Mississippi Railroad Commission shall, annually, on or before the first Monday of August, classify the several railroads doing business in the State of Mississippi for the purpose of levying a privilege tax. On Wednesday, August 2nd, 1922, the Mississippi Railroad Commission met for the purpose of classification of railroads, and the Gulf & Ship Island Railroad was classified as follows:

Main Line	1st Class,
Laurel Branch	2nd Class,
Columbia Branch	3rd Class.

Upon further consideration of the records in this proceeding, and upon further showing by the Gulf & Ship Island Railroad Company, the Commission is of the opinion that the Laurel Branch should be classified as third class instead of second class.

IT IS THEREFORE ORDERED that the Laurel Branch of the Gulf & Ship Island Railroad be classified as a class three railroad for the purpose of levying privilege taxes for the year 1922-1923.

Ordered this November 20th, 1922.

No. 5258.

F. M. BOONE VS. YAZOO & MISSISSIPPI VALLEY RAILROAD COMPANY

IN RE STOPPING PASSENGER TRAINS AT BOONE, MISSISSIPPI.

This cause came on this day to be heard, interested parties being present.

An agreement having been reached, an agreement between Mr. Boone and Supt. Walsh, providing that trains Nos. 525 would leave Clarksdale at 5:15 A. M., 524 would leave Tutwiler at 10:15 A. M. and No. 525 would leave Clarksdale at 3:30 P. M. and all stops at Boone, and Mr. Boone having requested that the cause be dismissed, it is hereby dismissed.

Ordered this September 6th, 1921.

No. 5271.

GULF & SHIP ISLAND RAILROAD COMPANY, EX PARTE.

IN RE AGENCY AT BOND, MISS.

This cause coming on this day for hearing on the application of the Gulf & Ship Island Railroad Company for authority to discontinue its agency at Bond, Miss., and to make said station a flag stop for passengers and a prepay station for freight, and the said Railroad Company having submitted data and testimony showing that the revenues derived at said station are not sufficient to justify the expense of maintaing an agency there, the Commission is of the opinion that the said petition should be and it is hereby granted to become effective October 15th, 1921.

Ordered this October 5th, 1921.

No. 5272.

GULF & SHIP ISLAND RAILROAD COMPANY, EX PARTE.

IN RE AGENCY AT HATHORN, MISS.

This cause coming on this day for hearing on the application of the Gulf & Ship Island Railroad Company, for authority to discontinue its Agency at Hathorn, Mississippi and to make said station a flag stop for passengers and a prepay station for freight, and the said Railroad Company having submitted data and testimony showing that the revenues derived at said station are not sufficient to justify the expense of maintaining an Agency there, the Commission is of the opinion that the said petition should be and it is hereby granted, to become effective October 15th, 1921.

Ordered this October 5th, 1921.

No. 5273.

GULF & SHIP ISLAND RAILROAD COMPANY, EX PARTE

IN RE AGENCY AT HUB, MISS.

This cause coming on this day for hearing on the application of the Gulf & Ship Island Railroad Company, for authority to discontinue its agency

at Hub, Miss. and to make said station a flag stop for passengers and a prepay station for freight, and the said Railroad Company having submitted data and testimony showing that the revenues derived at said station are not sufficient to justify the expense of maintaining an agency there, the Commission is of the opinion that the said petition should be and it is hereby granted, to become effective October 15th, 1921.

Ordered this October 5th, 1921.

NO. 5274.

GULF & SHIP ISLAND RAILROAD COMPANY, EX PARTE.
IN RE AGENCY AT McLAURIN, MISSISSIPPI.

This cause coming on this day for hearing on the application of the Gulf & Ship Island Railroad Company for authority to discontinue its agency at McLaurin, Miss., and to make said station a flag stop for passengers and a prepay station for freight, and the said Railroad Company having submitted data and testimony showing that the revenues derived at said station are not sufficient to justify the expense of maintaining an agency there, the Commission is of the opinion that the said petition should be and it is hereby granted to become effective October 15, 1921.

Ordered this October 5th, 1921.

NO. 5275.

GULF & SHIP ISLAND RAILROAD COMPANY, EX PARTE.

IN RE AGENCY AT SUMMERLAND, MISSISSIPPI.

This cause coming on this day for hearing on the application of the Gulf & Ship Island Railroad Company for authority to discontinue its agency at Summerland, Miss., and to make said station a flag stop for passengers and a prepay station for freight, and the said Railrod Company having submitted data and testimony showing that the revenues derived at said station are not sufficient to justify the expense of maintaining an agency there, the Commission is of the opinion that the said petition should be and it is hereby granted to become effective October 15th, 1921.

Ordered this October 5th, 1921.

NO. 5276.

GULF & SHIP ISLAND RAILROAD COMPANY, EX PARTE.

IN RE AGENCY AT GOSS, MISS.

This cause coming on this day for hearing on the application of the Gulf & Ship Island Railroad Company for authority to discontinue its agency at Goss, Miss., and to make said stations a flag stop for passengers and a prepay station for freight, and the said Railroad Company having submitted data and testimony showing that the revenues derived at said station are not sufficient to justify the expense of maintaining an agency there, the Commission is of the opinion that the said petition should be and it is hereby granted to become effective October 15th, 1921.

Ordered this October 5th, 1921.

NO. 5281.

MISSISSIPPI RAILROAD COMMISSION VS. YAZOO & MISSISSIPPI VALLEY RAILROAD COMPANY.

IN RE REMOVAL OF LARKIN STATION.

This cause came on this day to be heard on petition of J. W. Sharbrough, and a large number of other citizens of Sharkey County. The Commission having heard parties appearing and desiring to be heard, and carefully considered the matter, is of the opinion that the petition should be granted. It is therefore ordered that the said Yazoo & Mississippi Valley Railroad Company be and it is hereby ordered and required to remove Larkin Station one-half mile north of its present site to a point where the public road crosses the said railroad.

Ordered this November 1, 1921.

NO. 5285.

NEW ORLEANS GREAT NORTHERN RAILROAD COMPANY, EX PARTE. IN RE AGENCY AT JAMESTOWN, MISS.

This cause came on this day to be heard on application of the Railroad Company for permission to make Jamestown as a flag stop station, and it appearing that the travel and traffic to and from station is not sufficient to justify continuing it as a regular stop, the Commission is of the opinion that the said petition should be and it is hereby granted.

Ordered this November 1, 1921.

NO. 5289.

CITIZENS OF SUMMERLAND, MISS., VS. GULF & SHIP ISLAND RAILROAD COMPANY.

IN RE AGENCY AT SUMMERLAND, MISS.

It is ordered that the papers in this cause be remanded to the files.

Ordered this April 4th, 1922.

NO. 5290.

CITIZENS OF HATHORN, MISS., VS. GULF & SHIP ISLAND R. R. CO.

IN RE AGENCY AT HATHORN, MISS.

This cause came on for hearing and parties in interest were heard; further hearing was had on this day. It appearing from the evidence that the revenue of the station is not sufficient to justify the expense of maintaining an agency there, the Commission is of the opinion that it should be and the petition is hereby dismissed.

Ordered this January 3, 1922.

NO. 5294.

CITIZENS OF McLAURIN, MISS., VS. GULF & SHIP ISLAND RAILROAD COMPANY.

This cause came on this day to be heard on petition of citizens of McLaurin, Miss., to require the Railroad Company to restore the agency at that point, and parties in interest were heard.

It appearing from the evidence that the revenue of the station is not sufficient to justify the expense of maintaining an agency there, the Commission is of the opinion it should be and the petition is hereby denied.

Ordered this January 3, 1922.

NO. 5295.

CITIZENS OF BOND, MISS., VS. GULF & SHIP ISLAND R. R. CO.

IN RE AGENCY AT BOND, MISS.

This cause came on this day to be heard on petition of citizens of Bond, to require the Railroad Company to restore the agency at that station, and parties representing shippers and the railroad company were heard. It appearing from the evidence that the revenue of the station is not sufficient to justify the expense of maintaining an agency there, the Commission is of the opinion that the petition should be and it is hereby denied.

Ordered this January 3rd, 1922.

NO. 5297.

CITIZENS OF TOOMSUBA, MISS., VS. ALABAMA GREAT SOUTHERN RAILROAD Co.

IN RE BETTER PASSENGER ACCOMMODATIONS AT TOOMSUBA, MISS.

This cause came on this day to be heard, and it appearing from a letter from Mr. R. E. Thompson, one of the petitioners, that the Railroad Company has made some improvements in the accommodations and service at Toomsuba, and the said letter requesting that the cause be dismissed, it is hereby dismissed.

Ordered this January 3rd, 1922.

NO. 5311.

CITIZENS OF DANCY, MISS., AND VICINITY VS. GULF, MOBILE & NORTHERN R. R. CO.

IN RE AGENCY AT DANCY, MISS.

This cause coming on this day to be heard on petition of citizens of Dancy, Miss., and vicinity, praying that the Gulf, Mobile & Northern Railroad Company be required, to establish and maintain an agency at Dancy, and the Commission having investigated the matter and found the revenues of the Railroad Company at Dancy are not sufficient to justify the expense of maintaining an agency at that point, it is hereby ordered that the papers in this cause be remanded to the files.

Ordered this April 4th, 1922.

NO. 5313.

NEW ORLEANS GREAT NORTHERN RAILROAD COMPANY, EX PARTE.

IN RE FLAG STOP AT COWANS SPUR, MISS.

This cause came up on petition of N. O. G. N. Railroad Company for authority to discontinue flag station at Ellabee, Miss., mile post 145.7 and establish flag station at Cowan's Spur where the public road crosses the railroad. It appearing from information furnished the Commission that the proposed change is desired by the Railroad Company's patrons, the petition is hereby granted.

Ordered this April 4th, 1922.

NO. 5319.

CITIZENS OF BLACK CREEK, MISS., AND VICINITY VS. SOUTHERN RAILWAY COMPANY.

IN RE PETITION FOR FLAG STOP AT BLACK CREEK, MISS.

This cause this day coming on to be heard. The Commission having made a personal investigation and finding that the public who would be served by this stop are very few, that no public highway crosses railroad at or near proposed stop, that Columbus, the nearest railroad stop, is only about two (2) miles distant and that a hard surfaced road known as the Jackson Highway, on which road many of the petitioners live, runs to Columbus.

Upon the facts as presented the Commission is of the opinion that present public convenience or necessity does not require this proposed stop. The petition is denied, and it is so ordered this the 6th day of June, 1922.

NO. 5322.

CITIZENS OF MONROE COUNTY, MISS., VS. ST. LOUIS-SAN FRANCISCO RAILROAD COMPANY.

IN RE ESTABLISHMENT OF STOP AT WALDEN, MISS.

This cause coming on this day to be heard on petition for the re-establishment of stop at Walden, Miss. The Commission having investigated the matter finds that the petition should be granted. It is therefore ordered that the St. Louis-San Francisco Railroad Company be and it is hereby required to re-establish the stop at Walden, Miss., for its local passenger trains, and it may discontinue Log Spur, Miss., as a stop for said local passenger trains.

This order be effective not later than April 15th, 1922.

Ordered this April 4th, 1922.

NO. 5323.

GULF, MOBILE & NORTHERN R. R. CO, EX PARTE.

IN RE ABANDONMENT STATION OF MUSE, MISSISSIPPI.

ORDER.

This cause coming on this day to be heard on the petition of Gulf, Mobile & Northern Railroad Company to abandon its station on its Blodgett Branch known as Muse in Wayne County, Miss., and to cancel its rates to and from said station, and the Commission having fully investigated the same is of the opinion that the prayer of the petition should be granted.

It is accordingly ordered by the Railroad Commission of Mississippi that the Gulf, Mobile & Northern Railroad Company be and it is hereby authorized to abandon as a station the station on its line known as Muse, in Wayne County, Mississippi, and that all rates, freight and passenger to and from said Muse may be cancelled after said Railroad Company shall have furnished cars and moved all lumber, logs and freight now on said branch line for shipment.

Ordered this April 4th, 1922.

NO. 5324.

GULF, MOBILE & NORTHERN R. R. CO, EX PARTE.

IN RE ESTABLISHMENT OF SIDE TRACK AT ISABELLE, MISSISSIPPI.

ORDER.

This cause coming on before the Railroad Commissioner of Mississippi at its regular April term, 1922, on the petition of the Gulf, Mobile & Northern Railroad Company for permission to abandon the sidetrack now existing at Isabelle, Mississippi, and to take up the materials thereof; and it appearing that the public no longer requires said side track.

It is accordingly ordered that the Gulf, Mobile & Northern Railroad Company be and it is hereby authorized to abandon its side track at Isabelle, Miss., and to take up all materials therein, thirty days from the date of this order.

Ordered this April 4th, 1922.

NO. 5326

CITIZENS OF RIALS, MISSISSIPPI. VS. NATCHEZ, COLUMBIA & MOBILE R. R. CO.

IN RE PETITION TO HAVE RAILROAD ESTABLISH AN AGENCY AT RIALS, MISSISSIPPI.

This cause came on this day for hearing, the Commission having heard evidence of parties in interest and having examined exhibits showing revenues of the station of Rials, Miss., for year 1921 and two months of year 1922, are of the opinion that the revenue of said station is insufficient to justify ordering Natchez, Columbia & Mobile Railroad Company place an agent at this station and that this cause should be dismissed and so orders this the 2nd day of May, 1922.

NO. 5327.

CITIZENS OF HATHORN, MISS., VS. GULF & SHIP ISLAND RAILROAD COMPANY.

IN RE PETITION TO HAVE RAILROAD COMPANY RE-ESTABLISH AGENCY AT HATHORN, MISS.

This cause came on this day for hearing and the Gulf & Ship Island Railroad Company having agreed to re-establish an agency at Hathorn, Mississippi, this cause is ordered dismissed.

Ordered this May 2, 1922.

NO. 5328.

MISSISSIPPI CENTRAL RAILROAD COMPANY, EX PARTE.

IN RE PETITION TO MAKE EPLEY, MISS., A NON-AGENCY STATION.

This cause came on this day to be heard and parties in interest were heard, the Commission having previously made some investigation of the matters involved. From the facts developed it appears that the business transacted and the revenue derived therefrom at Epley, Miss., are not sufficient to justify the expense of maintaining an agency at that point: It also appears that there is sufficient business to justify an agency at Clyde which is now a non-agency station. It is therefore ordered that the petition for the discontinuance of agency at Epley be, and it is hereby granted. It is further ordered that the Mississippi Central Railroad Company be and it is hereby required to establish an agency at Clyde, Miss., and to remove the depot building from Epley to Clyde, and to remove the pagoda from Clyde to Epley.

Ordered this May 2, 1922.

NO. 5329.

MISSISSIPPI CENTRAL RAILROAD COMPANY, EX PARTE.

IN RE PETITION TO MAKE CARSON, MISS., A NON-TELEGRAPHIC STATION.

This cause came on this day to be heard on petition for authority to discontinue telegraph service at Carson, the telegraph service not being necessary in the operation of trains, and the revenue derived from commercial telegrams being insufficient to justify the expense. The Railroad Company maintains a telephone line and uses same in dispatching their trains, and such commercial telegrams as may be offered can be handled by telephone between Carson and Bassfield, where there is a telegraph office, and the Railroad Company is willing to so handle them. It is therefore ordered that the petition to discontinue telegraph service at Carson, provided that all commercial telegrams to and from Carson can be handled by the Mississippi Central Railroad Company by telephone between Carson and Bassfield.

Ordered this May 2, 1922.

NO. 5330.

MISSISSIPPI CENTRAL RAILROAD COMPANY, EX PARTE.

IN RE PETITION TO MAKE EDDICETON, MISS., A NON-AGENCY STATION.

This cause came on this day to be heard on petition for authority to discontinue agency at Eddiceton, Miss. The Commission having heard the evidence and carefully considered the matter is of the opinion the agency should be continued but that the Railroad Company should be permitted to discontinue telegraph service at Eddiceton, and it is so ordered.

Ordered this May 2, 1922.

NO. 5331.

MISSISSIPPI CENTRAL RAILROAD COMPANY, EX PARTE.

IN RE PETITION TO MAKE LUCIEN, MISS., A NON-AGENCY STATION.

This cause came on this day for hearing, the parties in interest having agreed, this cause is dismissed without prejudice.

Ordered this May 2, 1922.

SOUTHERN RAILWAY COMPANY, EX PARTE.

IN RE APPLICATION TO MAKE EASTABUTCHIE, MISS., A NON-AGENCY STATION.

The Southern Railway Company having filed with this Commission a statement of revenues of their station at Eastabutchie, Miss., which was required by this Commission's order in this case dated February 7th, 1922, it is ordered that the Railroad Company be authorized to continue this station as a non-agency station for a period of sixty days from June 30th, 1922.

Ordered this July 24th, 1922.

SOUTHERN RAILWAY COMPANY, EX PARTE.

IN RE APPLICATION TO MAKE EASTABUTCHIE A NON-AGENCY STATION.

This cause coming on this day to be heard and this Commission having heard all parties in interest, are of the opinion that at the present time the revenues from the station at Eastabutchie do not justify them in requiring the Southern Railway Company to maintain an agency, but realizing the depression which is prevalent in all business at this time, do not feel that the revenues as shown at present are a fair average of revenues of this station.

IT IS THEREFORE ORDERED that the Southern Railway shall be allowed to discontinue Eastabutchie as an agency station, but shall keep a caretaker at this station for a period of six months.

AND IT IS FURTHER ORDERED that this Commission shall maintain jurisdiction in this case and that this order be subject to review and revision at any time that this Commission sees fit and proper so to do.

IT IS FURTHER ORDERED that the Southern Railway be required to file with this Commission a copy of the revenues of Eastabutchie for the first six months of the year 1922, not later than July 15th, 1922.

Ordered this February 7th, 1922.

NO. 5319.

CITIZENS OF BLACK CREEK, MISS., AND VICINITY VS. SOUTHERN RAILWAY COMPANY.

IN RE PETITION FOR FLAG STOP AT BLACK CREEK, MISS.

This cause this day coming on to be heard. The Commissioner having made a personal investigation and finding that the public who would be served by this stop are very few, that no public highway crosses railroad at or near proposed stop, that Columbus, the nearest railroad stop, is only about two (2) miles distant and that a hard surfaced road known as the Jackson Highway, on which road many of the petitioners live, runs to Columbus.

Upon the facts as presented the Commission is of the opinion that present public convenience or necessity does not require this proposed stop. The petition is denied, and it is so ordered this the 6th day of June, 1922.

NO. 5329.

MISSISSIPPI CENTRAL RAILROAD COMPANY, EX PARTE.

IN RE PETITION TO MAKE CARSON, MISS., A NON-TELEGRAPHIC STATION.

This cause came on this day to be heard on petition for authority to discontinue telegraph service at Carson, the telegraph service not being necessary in the operation of trains, and the revenue derived from commercial telegrams being insufficient to justify the expense. The Railroad Company maintains a telephone line and uses same in dispatching their trains, and such commercial telegrams as may be offered can be handled by telephone between Carson and Bassfield, where there is a telegraph office, and the Railroad Company is willing to so handle them. It is therefore ordered that the petition to discontinue telegraph service at Carson, provided that all commercial telegrams to and from Carson be handled by the Mississippi Central Railroad Company by telephone between Carson and Bassfield.

Ordered this May 2, 1922.

NO. 5333.

IN RE APPLICATION OF G. M. & N. R. R. CO., TO DISCONTINUE McMILLAN, THELMA, GRESHAM, MITCHELL, AND GALE, MISSISSIPPI, AS FLAG STOPS.

This cause coming on to be heard before the Railroad Commission at its regular June Term, 1922, on the petition of the Gulf, Mobile & Northern Railroad Company to abandon as flagstops for its passenger trains Nos. 5 and 6 McMillan, Thelma, Gresham, Mitchell and Gale, Mississippi, and it ap-

pearing to the Commission that public convenience will be served and not hindered by the granting of the prayer of the petition, the said trains Nos. 5 and 6 being through trains running between Laurel, Miss., to Jackson, Tennessee;

It is accordingly ordered by the Railroad Commission of Mississippi that the Gulf, Mobile & Northern Railroad Company be and it is hereby authorized from and after this date to discontinue the stations of McMillan, Thelma, Gresham, Mitchell and Gale, Mississippi, as stops for its passenger trains Nos. 5 and 6 running between Laurel, Miss., and Jackson, Tennessee.

Ordered this 6th day of June, 1922.

NO. 5343.

MOBILE & OHIO RAILROAD CO., EX PARTE.

IN RE FLAG STOP FOR TRAINS 5 AND 6 AT BROWN'S SPUR, MISSISSIPPI.

It appearing to the Commission that some years ago in order to accommodate the Sumter Lumber Company in cutting a boundary of timber between Scooba and Wahalak, Miss., the Mobile & Ohio Railroad Company put in a spur track at Milepost 178.34 and the same was made a flag stop for passenger trains Nos. 5 and 6, and, it also appearing that said Lumber Company has completed the cutting of their timber and that the spur track has been abandoned and removed, and, it further appearing to the Commission that no necessity now exists for continuing Brown's Spur as a flag stop for trains Nos. 5 and 6, permission is hereby given the Mobile & Ohio Railroad Company to discontinue the flag stop at Brown's Spur, Miss.

Ordered by the Commission in adjourned session, this 17th day of May, 1922.

NO. 5348.

MOBILE & OHIO RAILROAD COMPANY, EX PARTE.

IN RE APPLICATION M. & O. RAILROAD FOR PERMISSION TO MAKE ENONDALE, MISS., A NON-AGENCY STATION, AND TRANSFER THE AGENCY SERVICE FROM ENONDALE TO NARKEETA, MISS.

This matter coming on to be heard before the Commission upon application of the Mobile & Ohio Railroad Company for permission to transfer its agency service from Enondale, Miss., to Narkeeta, Miss., making Enondale a non-agency station and the Commission being fully informed with regard thereto, it appearing to the Commission that the public will be better served thereby, the permission as prayed is granted; provided, however, that agency service shall be maintained at Enondale until suitable building and other arrangements are perfected for opening the agency at Narkeeta so that there shall be continuous agency service at one of these points, and provided further that Enondale is to be maintained as a non-agency station until a further order of this Commission.

Ordered this June 6th, 1922.

NO. 5366.

MISSISSIPPI CENTRAL RAILROAD CO., EX PARTE.

IN RE APPLICATION TO DISCONTINUE CANTWELL, MISS., AS A FLAG STOP.

This cause coming on this day to be heard.

It appearing that Cantwell, Mississippi, a flag stop on the Mississippi Central Railroad was established to serve a traffic created by reason of J. J. Newman Lumber Company having a logging camp near this station.

And it appearing further that since the said J. J. Newman Lumber Company has abandoned or removed their logging camp, the revenues from this station which shows passenger business for the past twelve months to be $28.52, and freight to be only $22.74, is evidence of the fact that public convenience and necessity does not require Cantwell as a flag station, and the Commission is of the opinion the petition should be granted, and it is so

ORDERED that the Mississippi Central Railroad Company is permitted to discontinue Cantwell as a flag stop.

Ordered this September 7th, 1922.

NO. 5373.

CITIZENS OF KALEM, MISS., AND VICINITY VS. ALABAMA & VICKSBURG RY. CO., AMERICAN RAILWAY EXPRESS CO.

IN RE PETITION TO MAKE KALEM, MISSISSIPPI, A FLAG STOP FOR A. & V. PASSENGER TRAINS 3, 4, 5, 6, AND TO REQUIRE THE AMERICAN RAILWAY EXPRESS COMPANY TO RECEIVE EXPRESS AT KALEM, MISS., FOR TRANSPORTATION.

The Railroad Company having agreed to make Kalem, Miss., a stop for passenger trains, provided they be permitted to discontinue Raworth as a stop for passenger trains. It is therefore,

ORDERED that the Alabama & Vicksburg Railway Company be authorized to discontinue Raworth as stop for passenger trains, that they be ordered to make Kalem, Miss., a stop for passenger trains 3, 4, 5 and 6.

Ordered this the 5th day of December, 1922.

NO. 5385.

CITIZENS OF SMITH STATION VS. ALABAMA & VICKSBURG RY. CO. IN RE PETITION TO REINSTATE SMITH STATION AS AN AGENCY STATION.

This cause ordered dismissed at the request of Commissioner Alexander who stated that the Railroad Company had agreed to make certain improvements which were acceptable to the petitioners.

Ordered this January 2, 1923.

NO. 5391.

YAZOO & MISSISSIPPI VALLEY R. R. CO., EX PARTE.

IN RE APPLICATION TO DISCONTINUE STONEVILLE, MISS., AS AN AGENCY STATION.

This cause coming on this day for hearing.

The petitioner showing revenue of Stoneville for years 1920 and 1921 and of eight months in 1922 and that agency is now being operated at a loss and further showing they have the consent of Mr. G. B. Walker, to close this agency, the Commission is of the opinion that petition should be granted.

It is ordered that Yazoo & Mississippi Valley Railroad Company is hereby authorized to discontinue Stoneville as an agency station, but it shall be continued as a non-agency station.

Ordered November 8th, 1922.

NO. 5404.

GULF & SHIP ISLAND RAILROAD CO., EX PARTE.

IN RE APPLICATION TO DISCONTINUE SOSO, LUX AND ORA, MISS., AS AGENCY STATIONS.

This cause coming on this day for hearing. This is an application to discontinue Soso, Lux and Ora, Mississippi, stations on the line of the Gulf & Ship Island Railroad, as agency stations, filed by the Gulf & Ship Island Railroad Company.

The Gulf & Ship Island Railroad Company having withdrawn applications as to Lux and Soso, which leaves only the agency at Ora for consideration of this Commission. A public hearing was held at Ora on February the 16th, 1923, and it appears that the Tallahala Lumber Company operated a large saw mill at Ora, but having exhausted their timber supply, had discontinued the use of the mill at this point. The greater portion of the revenues at this station were derived from shipments to and from the Tallahala Lumber Company, and the Gulf & Ship Island Railroad Company having filed a statement of the earnings at Ora for the months of October, November and December 1922, and January 1923, and from this showing this Commission is of the opinion that the Gulf & Ship Island Railroad Company is entitled to some relief.

IT IS THEREFORE ORDERED that the Gulf & Ship Island Railroad Company be and it is hereby authorized to discontinue Ora, Mississippi, as an agency station, provided they furnish a caretaker who will meet passenger and freight trains and care for passengers and freight.

Ordered this 6th day of March, 1923.

NO. 5420.

SOUTHERN RAILWAY SYSTEM, NEW ORLEANS & NORTHWESTERN R. R., EX PARTE.

IN RE APPLICATION TO DISCONTINUE AGENCY AT HILLSDALE, MISS., AND RE-OPEN AGENCY AT ORVISBURG, MISSISSIPPI.

This cause came on this day for hearing.

It appearing that the plant of the Southern Lumber & Timber Company at Hillsdale, Mississippi, was burned, and the operations of this Company were removed to Orvisburg, and it further appearing that it would seem there is now greater need for an agency at Orvisburg than at Hillsdale, and this petition being joined in by Mr. R. Batson, of the R. Batson Company, and Mr. R. M. Newton, of the J. B. Newton Turpentine Company, and all other facts being considered.

It is ordered that the New Orleans & Northwestern Railroad Company, of the Southern Railway System, be authorized to discontinue agency at Hillsdale and re-open the agency at Orvisburg, provided said Railroad Company shall provide a caretaker at Hillsdale, said caretaker to sign bills of lading, meet passenger and freight trains, receive freight and express and be responsible for same. It being understood that Hillsdale is a prepay station, but should any shipment of freight or express be billed to Hillsdale collect, other than a shipper's order notify shipment, consigned to either J. B. Newton Turpentine Company or the R. Batson Company, that the Railroad and Express Companies will put off same at Hillsdale and allow the consignee to make settlement for either freight or express charges at either Lumberton or Orvisburg, Miss.

Ordered this February 6th, 1923.

NO. 5455.

YAZOO & MISSISSIPPI VALLEY RAILROAD CO., EX PARTE.

IN RE APPLICATION TO CLOSE BELLEWOOD, MISSISSIPPI, AS A TICKET AGENCY.

This cause came on this day for hearing on application of the Yazoo & Mississippi Valley Railroad Company to be permitted to close the station of Bellewood, Mississippi as a ticket agency.

The petition stated that the passenger revenue of this station was so small it did not justify the employment of a ticket agent. After due notice, no one appeared in opposition to the petition, and personal investigation having been made of facts as set out by the petition, the Commission is of the opinion the pet'tion should be granted. It is therefore,

ORDERED that the Yazoo & Mississippi Valley Railroad Company be hereby authorized to discontinue Bellewood, Mississippi, as a ticket agency; provided, however, that all passenger trains will continue to stop on flag to receive or discharge passengers.

Ordered this June 5th, 1923.

APPLICATION OF THE ALABAMA & VICKSBURG RAILWAY COMPANY FOR PERMISSION TO REMOVE SPUR TRACK CONNECTING WITH THE MAIN LINE OF THE ALABAMA & VICKSBURG RAILWAY LOCATED JUST EAST OF THE CLINTON DEPOT.

Application having been made by Mr. H. B. Sargent, Superintendent of Transportation of the Alabama & Vicksburg Railway Company, for permission to remove spur track connecting with the main line of the Alabama & Vicksburg Railway Company located just east of the Clinton depot, and the Commission having been informed by Mr. Sargent, and also by Mr. M. Latimer, Mayor of Clinton, that the removal of this spur track will inconvenience no shipper from that place; the Commission is of the opinion that the application should be, and it is hereby granted.

Ordered this July 7th, 1921.

No. 5048.

MISSISSIPPI RAILROAD COMMISSION VS. ALL RAILROADS.

IN RE PETITION FOR SERVICE AT FREIGHT STATIONS.

This cause was heard on petition of the Illinois Central and Yazoo & Mississippi Valley Railroads on behalf of all railroads within the State of Mississippi, for authority to confirm their hours of freight service at single shift stations to rule three of Decision No. 757 of the Railroad Labor Board, which permits the working of agents at one shift offices eight hours within a spread of twelve hours, and to that end modify the order of this Commission in said cause, Mississippi Railroad Commission Docket No. 5048, prescribing the hours of opening at 8 A. M. and closing at 5 P. M. with an intermission of one hour at noon.

All parties in interest having been heard in this cause at a meeting of this Commission on June 20th, 1922, at which time this matter was taken under advisement by this Commission and their opinion to be given at a future date; and

After further consideration of all matters involved this Commission is now of the opinion that the petition should be denied and it is so.

Ordered this the 4th day of October, 1922.

No. 5259.

MISSISSIPPI RAILDOAD COMMISSION VS. BATESVILLE SOUTHWESTERN RAILROAD COMPANY.

IN RE SPUR TRACK AT MIMS, MISS.

This cause this day coming on to be heard and this Commission being advised that siding or spur track at Mims had been completed and was ready for operation it is ordered this complaint be dismissed.

Ordered this the 6th day of June, 1922.

No. 5270.

Y. & M. V. RAILROAD CO., EX PARTE.

IN RE PROPOSED REMOVAL OF KIMBERLY SPUR.

This case comes up on the application of Mr. F. R. Mays, Superintendent Y. & M. V. Railroad for permission to take up and remove the spur track known as Kimberly, located one mile south of Yokena, Mississippi. It appears that this spur track was put in for the use of logging companies engaged in removing timber from that vicinity, that it has been so used exclusively, and in letters under dates of June 24th and 28th, respectively, 1921, the Allen Cooperage Company, by L. N. Allen, manager, and the Mississippi Veneer and Lumber Company, A. Kimberly, manager, state that they have no further need of the spur track and give their consent to its removal. The Allen Cooperage Co. in their letter to Superintendent Mays, stated they had other timber, which later they would want to bring out and stated they would then desire the railroad company to extend the spur that parallels their main line. Commissioner Morgan, having investigated the matter and developed the above facts, wrote Superintendent Mays on September 23rd, that he might proceed with the removal which is hereby authorized by the Commission.

Ordered this October 4th, 1921.

No. 5310.

CITIZENS OF ARCOLA, MISS., VS. YAZOO & MISSISSIPPI VALLEY RAILRAOD COMPANY.

IN RE PETITION FOR NEW DEPOT.

This cause came on for new hearing this day on complaint of the citizens of Arcola, that the depot at that point was in a decayed and unsanitary condition, and petition praying that the Railroad Company be required to construct a new depot there. The said railroad company having made improvements and placed said depot in a sanitary condition, and said depot being, in the opinion of the Commission, adequate for the proper handling of all traffic at Arcola, the Commission is of the opinion that it should be and the cause is hereby dismissed.

Ordered this April 4th, 1922.

No. 5325.

GULF, MOBILE & NORTHERN RAILROAD CO., EX PARTE.

IN RE ABANDONMENT OF SIDE TRACK AT HAMLET.

The Gulf, Mobile & Northern Railroad withdrawing their application for abandonment and removal of side track at Hamlet, this cause is dismissed without prejudice.

Ordered this June 6th, 1922.

No. 5339.

ILLINOIS CENTRAL RAILROAD COMPANY, EX PARTE

IN RE PETITION FOR REMOVAL OF SPUR TRACK AT COLLEGE HILL, MISSISSIPPI.

This cause coming on this day to be heard upon petition of the Illinois Central Railroad Company for the removal of the industrial track at College Hill, Mississippi, and the Commission having been advised that this track was constructed to serve the Oxford Brick and Tile Company, which has discontinued operation and removed its plant from said place, it is therefore considered and ordered by the Commission that said petition be and the same is hereby granted and the said petitioner, The Illinois Central Railroad Company, be and it is hereby authorized to take up and remove said track immediately.

Ordered this May 17th, 1922.

No. 5344.

ALABAMA & VICKSBURG RAILWAY COMPANY, EX PARTE.

IN RE APPLICATION TO REMOVE SPUR TRACK AT HARRIS SPUR, MISSISSIPPI.

This cause this day coming for hearing, the Alabama & Vicksburg Railway Company show that the spur track at Harris was constructed to serve S. E. Lackey Lumber Company and that there is no inbound or outbound shipments now being handled at this spur and that the S. E. Lackey Lumber Company having advised that they have completed their shipments from the spur, it is therefore:

Ordered, that the application of the Alabama & Vicksburg Railway Company for the abandonment and removal of spur track at Harris, Miss., be granted.

Ordered this June 6th, 1922.

No. 5345.

ALABAMA & VICKSBURG RAILWAY COMPANY, EX PARTE

IN RE APPLICATION TO REMOVE SPUR TRACK KNOWN AS DARNELL.

This cause this day coming on for hearing, the Alabama & Vicksburg Railway Company show this spur track was constructed to serve Whitaker Brothers Company, manufacturers of lumber, and that said lumber company has gone out of business and that there is no outbound or inbound shipments now being handled at this spur, it is therefore

Ordered that the application of the Alabama & Vicksburg Railway Company for the abandonment and removal of spur track at Darnell be granted.

Ordered this June 6th, 1922.

No. 5381.

MISSISSIPPI CENTRAL RAILROAD COMPANY, EX PARTE.

IN RE PETITION TO DISCONTINUE THE USE OF AND REMOVE SPUR TRACKS AT CANTWELL AND AT McMILLAN, STATIONS ON ITS LINE OF RAILROAD.

This cause coming on this day to be heard. The petitioner showing to this Commission that said spur tracks are not being used by the public for any purpose, the Commission is of the opinion that the petition should be granted.

It is therefore ordered that the Mississippi Central Railroad Company be allowed and are hereby authorized to discontinue the use of and remove spur tracks at Cantwell and McMillan, points on its line of railroad.

Ordered this the 4th day of October, 1922.

No. 5387.

CITIZENS OF POPLARVILLE, MISS., AND VICINITY VS. NEW ORLEANS & NORTHEASTERN RAILROAD.

IN RE PETITION FOR BETTER PASSENGER AND FREIGHT ACCOMMODATIONS AT POPLARVILLE, MISSISSIPPI.

On the 5th day of December, 1922, this Commission ordered the New Orleans & Northeastern Railroad Company to file plans and specifications for depot at Poplarville, which will be adequate to accommodate the freight and passenger demands of the station. The railroad company having filed with this Commission plans for the enlargement of the depot at Poplarville, and said plans not being approved by this Commission, it is ordered that a further hearing in this cause be held at Hattiesburg, Mississippi, on Tuesday March 13th, 1923.

Ordered this March 6th, 1923.

No. 5393.

GULF, MOBILE & NORTHERN RAILROAD COMPANY, EX PARTE

IN RE PETITION FOR AUTHORITY TO REMOVE SIDE TRACK AT BROWNS, MISSISSIPPI.

This cause was on petition of Gulf, Mobile & Northern Railroad Company for authority to remove spur track at Browns, Mississippi, and was filed on October 23rd, 1922, was carried over at meeting of November 8, 1922, for further information and came on this day for hearing.

From the evidence, this track was originally constructed to serve Brown & Davis, and has been used by them and other parties from time to time until June, 1921, when it was leased to Mr. Jeff Griffis, who now advises this Commission that he has no further need of the track, nor does he know of anyone else who has.

It is ordered that the Gulf, Mobile & Northern Railroad Company is hereby authorized to discontinue, abandon and remove the side track at Browns, Mississippi, on mile 59 of the petitioner's road.

Ordered this November 20th, 1922.

No. 5397.

ILLINOIS CENTRAL RAILROAD COMPANY, EX PARTE.

IN RE APPLICATION TO REMOVE SPUR TRACK KNOWN AS WEEKS SPUR.

This cause came on this day for hearing. The petitioner having shown that this was an industrial track near West, Miss., constructed to take care of lumber shipments for J. A. Weeks, and that same has served its purpose, as operations have been discontinued by Mr. J. A. Weeks since November 6, 1922, the Commission is of the opinion that petition should be granted.

It is therefore ordered that the Illinois Central Railroad Company be hereby authorized to discontinue use, abandon and remove spur track known as Weeks' Spur near West, Mississippi.

Ordered this February 6th, 1923.

No. 5398.

GULF, MOBILE & NORTHERN RAILROAD COMPANY, EX PARTE.

IN RE PETITION TO REMOVE SPUR TRACK NEAR DECATUR, MISS., BETWEEN MILE POSTS 168 AND 169.

This cause came on this day for hearing. This is a petition by Gulf, Mobile & Northern Railroad Company for permission to remove a spur track constructed by them for the use of Scroggins & Company, and P. J. Toomer Lumber Company, near Decatur. The petition states that Scroggins & Company, and Toomer Lumber Company have ceased to use track, and have authorized them to remove it. The Commission is of the opinion that petition should be granted, and it is

Ordered that the Gulf, Mobile & Northern Railroad are hereby authorized to abandon the use of and remove the spur track near Decatur, Mississippi, between mile posts 168 and 169 on line of road of applicant.

Ordered this December 5th, 1922.

No. 5399.

GULF, MOBILE & NORTHERN RAILROAD COMPANY, EX PARTE.

IN RE APPLICATION TO REMOVE TRACK NEAR FOCH, MISS.

This cause came on this day for hearing. The petitioner having shown that this track was constructed for the use and service of S. J. Ferguson, and that it was of no longer service to S. J. Ferguson, or anyone else, and said Ferguson had given his permission for removal of same.

It is ordered that the Gulf, Mobile & Northern Railroad Company be hereby authorized to abandon the use of, and remove the spur track near Foch, Mississippi, between mile posts 13 and 14 on Blodgett Branch.

Ordered this December 5th, 1922.

No. 5405.

GULF, MOBILE & NORTHERN RAILROAD COMPANY, EX PARTE.

IN RE APPLICATION TO REMOVE SPUR TRACK AT ROBERTS, IN NEWTON COUNTY, MISSISSIPPI.

This cause came on this day for hearing. The petitioner having shown that a spur track at Roberts, in Newton County, Mississippi, had been constructed for the use of N. Doolittle and the need of said track had ceased and the persons using same have indicated their willingness to the removal, it is therefore agreed that the prayer of the petitioners be granted. It is ordered that the Gulf, Mobile & Northern be hereby authorized to discontinue the use of, abandon and remove spur track at Roberts, in Newton County, Mississippi, which was constructed originally for N. Doolittle.

Ordered this February 6th, 1923.

No. 5408.

NEW ORLEANS & NORTHEASTERN RAILROAD COMPANY, SOUTHERN RAILWAY SYSTEM, EX PARTE.

IN RE APPLICATION TO REMOVE SPUR TRACK AT HALEY, MISS.

This cause came on this day for hearing on the application of the Southern Railway System to remove a spur track at Haley, Mississippi, it having been shown by the petitioner that this track was constructed for the purpose of loading gravel to be used in the building of good roads in Louisiana, and for the use of the Salmen Brick and Lumber Company, and the railroad company having furnished only the switch, and the lumber company having furnished the rail for the track, and, it further being shown that the spur is not being used by the Salmen Brick and Lumber Company, nor for any other purpose.

It is ordered that the New Orleans & Northeastern Railroad Company of the Southern Railway System be hereby authorized to discontinue, abandon and remove the spur track at Haley, Mississippi, on Mile 138 north of McNeil, Mississippi.

Ordered this 2nd day of January, 1922.

No. 5415.

NEW ORLEANS GREAT NORTHERN RAILROAD CO., EX PARTE.
IN RE REMOVAL OF SPUR TRACK OF THE QUAKER OATS CO. FROM A POINT ON THE N. O. G. N. RAILROAD NEAR MONTICELLO TO A POINT ON THE SAME LINE NEAR ROBINWOOD, MISSISSIPPI.

This cause came on this day for hearing. This is a petition of the N. O. G. N. Railroad, joined in by the Quaker Oats Company of Foxworth, Mississippi, showing that on April 6th, 1921, the N. O. G. N. Railroad Company constructed a spur track 2.8 miles south of Monticello, Mississippi, for the Quaker Oats Company's use, and for loading logs for its veneer and saw

mill at Foxworth. The Quaker Oats Company having exhausted their supply of logs at this point now requests the N. O. G. N. Railroad Company to transfer this track to a new location south of Robinwood, Mississippi.

It is therefore ordered that the N. O. G. N. Railroad Company be hereby authorized to discontinue the use of, abandon and remove spur track constructed by them at a point near Monticello, Miss., for the Quaker Oats Company, of Foxworth, Miss., and transfer same to a new location at a point 2½ miles south of Robinwood, Mississippi.

Ordered this 6th day of February, 1923.

No. 5418.

NEW ORLEANS GREAT NORTHERN RAILROAD CO., EX PARTE.

IN RE APPLICATION TO REMOVE SPUR TRACK SOUTH OF CHERAW, MISSISSIPPI.

This cause came on this day for hearing. The petitioner shows that the spur track .19 miles south of Cheraw, Miss., was constructed to serve Saxon Brothers, and an extension made at a later date for F. B. Price, and Saxon Brothers having given their written consent to the removal of this track and Mr. Price having given his oral consent, and it appearing that there is no further public need for this track,

It is ordered that the New Orleans Great Northern Railroad Company is hereby authorized to discontinue the use of, abandon and remove the spur track south of Cheraw, Miss.

Ordered this February 6th, 1923.

No. 5419.

NEW ORLEANS GREAT NORTHERN RAILROAD CO., EX PARTE.
IN RE APPLICATION TO REMOVE SPUR TRACK NEAR GEORGETOWN, MISSISSIPPI.

This cause came on this day for hearing. The petitioner having shown that this spur track was constructed for the use of the Copiah Lumber Company, and that this company had dismantled their mill at this point and Mr. S. A. Williams of this company having given his written consent for removal, and Mr. John A. Pringle, who subsequently used this track, also having given his written permission for the removal, and it apperanig that public convenience and necessity does not require this track,

It is ordered that the New Orleans Great Northern Railroad Co. be hereby authorized to discontinue the use of, abandon and remove the spur track at mile post 155-2, two miles north of Georgetown, Miss.

Ordered this February 6th, 1923.

No. 5429.

GULF, MOBILE & NORTHERN RAILROAD COMPANY, EX PARTE.

IN RE REMOVAL OF SPUR AND SIDE TRACK AT BEXLEY, MISS.

This cause came on this day for hearing on petition of the Gulf, Mobile & Northern Railroad to remove side track 635 feet long and a turnout track 98 feet long at Bexley, Miss.

It appears that these tracks were put in to serve the Mississippi Mill Company, who having exhausted their timber supply, have quit operating at this point and removed their machinery.

As there is no other party using this siding, and the equipment is needed to serve mills at other points,

It is ordered that the Gulf, Mobile & Northern Railroad be hereby authorized to discontinue the use of, abandon and remove tracks No. 3 and No. 5 at Bexley, Miss.

Ordered May 1, 1923.

No. 5432.

GULF, MOBILE & NORTHERN RAILROAD, EX PARTE.

IN RE APPLICATION TO REMOVE A SIDE TRACK AT ELLISVILLE JUNCTION IN JONES COUNTY, MISSISSIPPI.

This cause came on this day for hearing on application of the Gulf, Mobile & Northern Railroad to remove a side track at Ellisville Junction, Mile 103.1.

The petitioner recites that this track was installed for Henry Piaggio, who is long since out of business, and later used by Boddie & Milner, who verbally advise the railroad company they have no further use for same.

Seemingly this track is serving no one and as the equipment is badly needed at other points on line of petitioner,

It is ordered that the Gulf, Mobile & Northern Railroad Company be hereby authorized to discontinue the use, abandon and remove the side track at Ellisville Junction, Mile 103.1 in Mississippi.

Ordered this May 1, 1923.

No. 5433.

GULF, MOBILE & NORTHERN RAILROAD, EX PARTE.

IN RE APPLICATION TO REMOVE SIDE TRACK AT KING BEE, MISS., NEAR MILE POST 191.

This cause came on this day for hearing on petition of the Gulf, Mobile & Northern Railroad to remove side track at King Bee, Miss.

It appears that this track was originally installed for J. H. Johnson, then used by D. L. Fair Tie Co. The Tie Company now give written advice that they no longer need same, and J. H. Johnson wishes the equipment moved to another point to serve him.

Since it appears this track at present is serving no one, and the equipment is needed at another point on line of petitioner, it is

Ordered that the Gulf, Mobile & Northern Railroad Company be hereby authorized to discontinue the use of, abandon and remove the side track at King Bee, Miss., near mile post 191.

Ordered May 1, 1923.

No. 5454.

GULF, MOBILE & NORTHERN RAILROAD, EX PARTE.

IN RE APPLICATION TO REMOVE SPUR TRACK AT HAMLET, MISS.

This cause came on this day for hearing on petition of Gulf, Mobile & Northern Railroad to remove spur track at Hamlet, Miss.

It appears that this track was originally installed to serve saw mill of Howell & Company, who are now out of business and that Williams & Hunt acquired property of Howell & Co. The petitioner states that they have verbal permission of E. T. Williams of Williams & Hunt to remove same, and files written consent of receiver of Howell & Co., for the removal and that at present the track serves no one and the equipment is badly needed at other points on their line.

It is ordered that the Gulf, Mobile & Northern Railroad Company be hereby authorized to discontinue the use of, abandon and remove the spur track at Hamlet, Mississippi, between miles 137 and 138.

Ordered this May 1, 1923.

No. 5211.

MISSISSIPPI RAILROAD COMMISSION VS. GULF, MOBILE & NORTHERN RAILROAD COMPANY.

IN RE PETITION TO HAVE DEPOT BUILT AND AGENCY STATION ESTABLISHED AT GRAFTON, MISS., AND TO PUT IN TELEGRAPH SYSTEM FOR HANDLING TRAIN ORDERS ON THE BLODGETT BRANCH.

This cause came on this day to be heard by the Railroad Commission and the same was remanded to the files.

Ordered this July 7th, 1921.

No. 5222.

CITIZENS OF WEATHERSBY, MISS., VS. B. & S. I. RAILROAD CO.

IN RE PASSENGER, MAIL AND TELEGRAPH SERVICE AT WEATHERSBY, MISSISSIPPI.

This cause came on this day to be heard by the Railroad Commission and the same was remanded to the files.

Ordered this July 7th, 1921.

No. 5223.

MISSISSIPPI RAILROAD COMMISSION VS. GULF & SHIP ISLAND RAILROAD CO., AND WESTERN UNION TELEGRAPH CO.

IN RE TELEGRAPH SERVICE AT PINOLA, MISSISSIPPI.

This cause came on this day to be heard by the Railroad Commission and the same was remanded to the files.

Ordered this July 7th, 1921.

No. 5228.

CITIZENS OF ORA, MISS., VS. WESTERN UNION TELEGRAPH CO.

IN RE TELEGRAPH SERVICE AT ORA, MISSISSIPPI.

This cause came on this day to be heard by the Railroad Commission and the same was remanded to the files.

Ordered this July 7th, 1921.

No. 5248.

MISSISSIPPI RAILROAD COMMISSION VS. WESTERN UNION TELEGRAPH CO., AND POSTAL TELEGRAPH-CABLE CO.

IN RE BETTER TELEGRAPH SERVICE TO AND FROM SUMNER, ROME AND OTHER POINTS IN MISSISSIPPI.

This cause came on this day to be heard on complaint of Mr. H. A. Fitzhugh, general manager, Webb-Sumner Oil Co., Mr. R. L. Brown, editor The Sumner Sentinel and others. It appears that telegraph offices are maintained at all points, Sumner, Glendora, Marks and Lambert, but telegraph service is available only from 8 o'clock A. M. to 5 oclock P. M., the office hours of the railroad agents who send and receive the telegrams of the Postal Telegraph Company. Complainants desire the privilege of telephoning their messages to the Western Union Telegraph Company at Clarksdale, and receiving their messages by telephone from the Western Union at Clarksdale, and it is believed that this will remove the cause of complainant. It is therefore ordered that the Western Union Telegraph Company be and it is hereby required to amend its tariff so as to provide for the handling of telegrams to and from Sumner, Glendora, Marks and Lambert, Miss., by telephone to and from Clarksdale, Miss. Telegraph service by the Postal Telegraph Company will be available during office hours, 8 A. M. to 5 P. M.

Ordered this July 6th, 1921.

No. 5300.

STATE HIGHWAY COMMISSION, EX PARTE.

IN RE TELEPHONE SERVICE 1922.

The Cumberland Telephone and Telegraph Company having granted the free use of its lines for the official business of the Mississippi Highway Commission for the year 1921 and the said Highway Commission having applied to this Commission for its approval of the same for 1922, it is hereby ordered that this Commission approve of the granting by the Cumberland Telephone and Telegraph Company the free use of its lines for the official business of the Mississippi Highway Commission for the year 1922.

Ordered this January 3rd, 1922.

No. 5340.

WHEELER TELEPHONE COMPANY, EX PARTE

IN RE PETITION TO REDUCE RENTAL ON FARMERS OR RURAL LINE PHONES.

This Commission, after considering the petition which is joined in both by Telephone Company and nineteen (19) subscribers, has fixed the following rates at Wheeler, Mississippi:

Business, private line, rental per month	$2.50
Business, 3 party line, rental per month	$2.25
Business, 4 party line, rental per month	$2.00
Residence, private line, rental per month	$1.50
Residence, 2 party line, rental per month	$1.30
Residence, 3 party line, rental per month	$1.15
Residence, 4 party line, rental per month	$1.00

Rental on rural or farmers lines shall be $1.00 per month, and if subscriber furnishes instrument, 50c per month, provided, however, that subscribers shall keep instruments and line within two miles of exchange in working condition.

These rates to be effective June 1st, 1922.

Ordered this May 17th, 1922.

No. 5354.

IN RE CUMBERLAND TELEPHONE & TELEGRAPH COMPANY, INCORPORATED, SUBMITTING FOR APPROVAL A TARIFF OF CHARGES FOR ITS EXCHANGE SERVICE.

This cause coming on for hearing on consideration of the revised tariff of charges for exchange service this day submitted by the Cumberland Telephone & Telegraph Company, Incorporated, with a proposal to defray certain expenses incurred by the state, and to proceed to furnish additional telephone facilities in the State of Mississippi, in lieu of the original tariff heretofore filed herein, and which has been to this time under consideration by this Commission, and the Commission having heard and considered all of the same, and it appearing to the satisfaction of the Commission that said proposal should be accepted and approved and said revised tariff of charges for exchange service be made effective as of date January 1, 1923, it is by the Commission ordered that said revised tariff of charges for exchange service, which is in words and figures, to-wit:

	Business				Residence				
EXCHANGE	1-Pty	2-Pty	5-Pty	Ext.	1-Pty	2-Pty	4-Pts	5-Pty	Ext.
Bolton	2.75	2.25	2.00	1.00	1.65	1.40	.....	1.25	1.00
Duck Hill	2.75	2.25	2.00	1.00	1.65	1.40	.....	1.25	1.00
Duncan	2.75	2.25	2.00	1.00	1.65	1.40	.....	1.25	1.00
Flora	2.75	2.25	2.00	1.00	1.65	1.40	.....	1.25	1.00
Hickory	2.75	2.25	2.00	1.00	1.65	1.40	.....	1.25	1.00
Lake	2.75	2.25	2.00	1.00	1.65	1.40	.....	1.25	1.00
McHenry	2.75	2.25	2.00	1.00	1.65	1.40	.....	1.25	1.00
Mt. Olive	2.75	2.25	2.00	1.00	1.65	1.40	.....	1.25	1.00
Madison	2.75	2.25	2.00	1.00	1.65	1.40	.....	1.25	1.00
Mendenhall	2.75	2.25	2.00	1.00	1.65	1.40	.....	1.25	1.00
Morton	2.75	2.25	2.00	1.00	1.65	1.40	.....	1.25	1.00
Osyka	2.75	2.25	2.00	1.00	1.65	1.40	.....	1.25	1.00
Ovett	2.75	2.25	2.00	1.00	1.65	1.40	.....	1.25	1.00
Seminary	2.75	2.25	2.00	1.00	1.65	1.40	.....	1.25	1.00
Shuqualak	2.75	2.25	2.00	1.00	1.65	1.40	.....	1.25	1.00
Silver Creek	2.75	2.25	2.00	1.00	1.65	1.40	.....	1.25	1.00
Terry	2.75	2.25	2.00	1.00	1.65	1.40	.....	1.25	1.00
Mound Bayou	2.75	2.25	2.00	1.00	1.65	1.40	.....	1.25	1.00
Aberdeen	2.75	2.00	2.75	1.00	1.65	1.40	.....	1.65	1.00
Amory	2.75	2.00	2.75	1.00	1.50	1.40	.....	1.50	1.00
Corinth	2.75	2.00	2.75	1.00	1.65	1.40	.....	1.65	1.00
Nettleton	2.75	2.00	2.75	1.00	1.65	1.40	.....	1.65	1.00
Okolona	2.75	2.00	2.75	1.00	1.65	1.40	.....	1.65	1.00
Tupelo	2.75	2.00	2.75	1.00	1.65	1.40	.....	1.65	1.00
Batesville	3.25	2.75	2.25	1.25	2.00	1.50	.....	1.25	1.00
Benoit	3.25	2.75	2.25	1.25	2.00	1.50	.....	1.25	1.00
Brandon	3.25	2.75	2.25	1.25	2.00	1.50	.....	1.25	1.00
Carrollton	3.25	2.75	2.25	1.25	2.00	1.50	.....	1.25	1.00
Centerville	3.25	2.75	2.25	1.25	2.00	1.50	.....	1.25	1.00
Clinton	3.25	2.75	2.25	1.25	2.00	1.50	.....	1.25	1.00
Coffeeville	3.25	2.75	2.25	1.25	2.00	1.50	.....	1.25	1.00
Coldwater	3.25	2.75	2.25	1.25	2.00	1.50	.....	1.25	1.00
Collins	3.25	2.75	2.25	1.25	2.00	1.50	.....	1.25	1.00
Como	3.25	2.75	2.25	1.25	2.00	1.50	.....	1.25	1.00
Crenshaw	3.25	2.75	2.25	1.25	2.00	1.50	.....	1.25	1.00
Drew	3.25	2.75	2.25	1.25	2.00	1.50	.....	1.25	1.00
Edwards	3.25	2.75	2.25	1.25	2.00	1.50	.....	1.25	1.00
Ellisville	3.25	2.75	2.25	1.25	2.00	1.50	.....	1.25	1.00
Enterprise	3.25	2.75	2.25	1.25	2.00	1.50	.....	1.25	1.00
Eupora	3.25	2.75	2.25	1.25	2.00	1.50	.....	1.25	1.00
Fayette	3.25	2.75	2.25	1.25	2.00	1.50	.....	1.25	1.00
Forest	3.25	2.75	2.25	1.25	2.00	1.50	.....	1.25	1.00
Friars Point	3.25	2.75	2.25	1.25	2.00	1.50	.....	1.25	1.00
Gloster	3.25	2.75	2.25	1.25	2.00	1.50	.....	1.25	1.00
Gunnison	3.25	2.75	2.25	1.25	2.00	1.50	.....	1.25	1.00
Hernando	3.25	2.75	2.25	1.25	2.00	1.50	.....	1.25	1.00
Hollandale	3.25	2.75	2.25	1.25	2.00	1.50	.....	1.25	1.00
Houston	3.25	2.75	2.25	1.25	2.00	1.50	.....	1.25	1.00
Iuka	3.25	2.75	2.25	1.25	2.00	1.50	.....	1.25	1.00

EXCHANGE	Business 1-Pty	Business 2-Pty	Business 5-Pty	Business Ext.	Residence 1-Pty	Residence 2-Pty	Residence 4-Pts	Residence 5-Pty	Residence Ext.
Jonestown	3.25	2.75	2.25	1.25	2.00	1.50	.....	1.25	1.00
Liberty	3.25	2.75	2.25	1.25	2.00	1.50	.....	1.25	1.00
Lucedale	3.25	2.75	2.25	1.25	2.00	1.50	.....	1.25	1.00
Lumberton	3.25	2.75	2.25	1.25	2.00	1.50	.....	1.25	1.00
Magee	3.25	2.75	2.25	1.25	2.00	1.50	.....	1.25	1.00
Magnolia	3.25	2.75	2.25	1.25	2.00	1.50	.....	1.25	1.00
Marks	3.25	2.75	2.25	1.25	2.00	1.50	.....	1.25	1.00
Monticello	3.25	2.75	2.25	1.25	2.00	1.50	.....	1.25	1.00
Moorhead	3.25	2.75	2.25	1.25	2.00	1.50	.....	1.25	1.00
Oakland	3.25	2.75	2.25	1.25	2.00	1.50	.....	1.25	1.00
Ocean Springs	3.25	2.75	2.25	1.25	2.00	1.50	.....	1.25	1.00
Pelahatchie	3.25	2.75	2.25	1.25	2.00	1.50	.....	1.25	1.00
Picayune	3.25	2.75	2.25	1.25	2.00	1.50	.....	1.25	1.00
Pickens	3.25	2.75	2.25	1.25	2.00	1.50	.....	1.25	1.00
Poplarville	3.25	2.75	2.25	1.25	2.00	1.50	.....	1.25	1.00
Purvis	3.25	2.75	2.25	1.25	2.00	1.50	.....	1.25	1.00
Raymond	3.25	2.75	2.25	1.25	2.00	1.50	.....	1.25	1.00
Richton	3.25	2.75	2.25	1.25	2.00	1.50	.....	1.25	1.00
Rolling Fork	3.25	2.75	2.25	1.25	2.00	1.50	.....	1.25	1.00
Rosedale	3.25	2.75	2.25	1.25	2.00	1.50	.....	1.25	1.00
Ruleville	3.25	2.75	2.25	1.25	2.00	1.50	.....	1.25	1.00
Senatobia	3.25	2.75	2.25	1.25	2.00	1.50	.....	1.25	1.00
Shaw	3.25	2.75	2.25	1.25	2.00	1.50	.....	1.25	1.00
Shelby	3.25	2.75	2.25	1.25	2.00	1.50	.....	1.25	1.00
Shubuta	3.25	2.75	2.25	1.25	2.00	1.50	.....	1.25	1.00
Sumrall	3.25	2.75	2.25	1.25	2.00	1.50	.....	1.25	1.00
Summit	3.25	2.75	2.25	1.25	2.00	1.50	.....	1.25	1.00
Tchula	3.25	2.75	2.25	1.25	2.00	1.50	.....	1.25	1.00
Tutwiler	3.25	2.75	2.25	1.25	2.00	1.50	.....	1.25	1.00
Tylertown	3.25	2.75	2.25	1.25	2.00	1.50	.....	1.25	1.00
Utica	3.25	2.75	2.25	1.25	2.00	1.50	.....	1.25	1.00
Vaiden	3.25	2.75	2.25	1.25	2.00	1.50	.....	1.25	1.00
Waynesboro	3.25	2.75	2.25	1.25	2.00	1.50	.....	1.25	1.00
Wesson	3.25	2.75	2.25	1.25	2.00	1.50	.....	1.25	1.00
Wiggins	3.25	2.75	2.25	1.25	2.00	1.50	.....	1.25	1.00
Woodville	3.25	2.75	2.25	1.25	2.00	1.50	.....	1.25	1.00
*Kosciusko	3.25	2.75	2.25	1.25	2.00	1.50	.....	1.25	1.00
Booneville	3.25	2.75	2.25	1.25	2.00	1.50	.....	1.25	1.00

*Extra exchange mileage charges to be applied in accordance with Section 17 of the General Exchange Tariff.

Bay St. Louis	3.50	3.00	2.40	1.25	2.25	1.75	1.50	1.50	1.00
Belzoni	3.50	3.00	2.40	1.25	2.25	1.75	1.50	1.50	1.00
Cleveland	3.50	3.00	2.40	1.25	2.25	1.75	1.50	1.50	1.00
Columbia	3.50	3.00	2.40	1.25	2.25	1.75	1.50	1.50	1.00
Charleston	3.50	3.00	2.40	1.25	2.25	1.75	1.50	1.50	1.00

EXCHANGE	Business 1-Pty	Business 2-Pty	Business 5-Pty	Business Ext.	Residence 1-Pty	Residence 2-Pty	Residence 4-Pts	Residence 5-Pty	Residence Ext.
Durant	3.50	3.00	2.40	1.25	2.25	1.75	1.50	1.50	1.00
Hazlehurst	3.50	3.00	2.40	1.25	2.25	1.75	1.50	1.50	1.00
Indianola	3.50	3.00	2.40	1.25	2.25	1.75	1.50	1.50	1.00
Itta Bena	3.50	3.00	2.40	1.25	2.25	1.75	1.50	1.50	1.00
Leland	3.50	3.00	2.40	1.25	2.25	1.75	1.50	1.50	1.00
Lexington	3.50	3.00	2.40	1.25	2.25	1.75	1.50	1.50	1.00
Macon	3.50	3.00	2.40	1.25	2.25	1.75	1.50	1.50	1.00
Newton	3.50	3.00	2.40	1.25	2.25	1.75	1.50	1.50	1.00
Pass Christian	3.50	3.00	2.40	1.25	2.25	1.75	1.50	1.50	1.00
Port Gibson	3.50	3.00	2.40	1.25	2.25	1.75	1.50	1.50	1.00
Sardis	3.50	3.00	2.40	1.25	2.25	1.75	1.50	1.50	1.00
Sumner	3.50	3.00	2.40	1.25	2.25	1.75	1.50	1.50	1.00
Tunica	3.50	3.00	2.40	1.25	2.25	1.75	1.50	1.50	1.00
Winona	3.50	3.00	2.40	1.25	2.25	1.75	1.50	1.50	1.00
Canton	4.00	3.40	2.75	1.25	2.35	1.85	1.50	1.50	1.00
Crystal Springs	4.00	3.40	2.75	1.25	2.35	1.85	1.50	1.50	1.00
Grenada	4.00	3.40	2.75	1.25	2.35	1.85	1.50	1.50	1.00
Holly Springs	4.00	3.40	2.75	1.25	2.35	1.85	1.50	1.50	1.00
Moss Point	4.00	3.40	2.75	1.25	2.35	1.85	1.50	1.50	1.00
Oxford	4.00	3.40	2.75	1.25	2.35	1.85	1.50	1.50	1.00
Pascagoula	4.00	3.40	2.75	1.25	2.35	1.85	1.50	1.50	1.00
Starkville	4.00	3.40	2.75	1.25	2.35	1.85	1.50	1.50	1.00
Water Valley	4.00	3.40	2.75	1.25	2.35	1.85	1.50	1.50	1.00
West Point	4.00	3.40	2.75	1.25	2.35	1.85	1.50	1.50	1.00
Brookhaven	4.35	3.75	3.10	1.35	2.50	1.90	1.50	1.50	1.00
McComb	4.35	3.75	3.10	1.35	2.50	1.90	1.50	1.50	1.00
Yazoo City	4.35	3.75	3.10	1.35	2.50	1.90	1.50	1.50	1.00
Biloxi	5.00	2.50	4.35	3.75	1.25	2.70	2.10	1.75	1.75	1.00
Columbus	5.00	2.50	4.35	3.75	1.25	2.70	2.10	1.75	1.75	1.00
Clarksdale	5.00	2.50	4.35	3.75	1.25	2.70	2.10	1.75	1.75	1.00
Greenville	5.00	2.50	4.35	3.75	1.25	2.70	2.10	1.75	1.75	1.00
Greenwood	5.00	2.50	4.35	3.75	1.25	2.70	2.10	1.75	1.75	1.00
Gulfport	5.00	2.50	4.35	3.75	1.25	2.70	2.10	1.75	1.75	1.00
Hattiesburg	5.00	2.50	4.35	3.75	1.25	2.70	2.10	1.75	1.75	1.00
Laurel	5.00	2.50	4.35	3.75	1.25	2.70	2.10	1.75	1.75	1.00
Natchez	5.00	2.50	4.35	3.75	1.25	2.70	2.10	1.75	1.75	1.00
Jackson	5.50	3.00	5.00	3.75	1.25	3.00	3.40	2.00	1.80	1.00
Meridian	5.50	3.00	5.00	3.75	1.25	3.00	3.40	2.00	1.80	1.00
Vicksburg	5.50	3.00	5.00	3.75	1.25	3.00	3.40	2.00	1.80	1.00

is hereby approved, the same to become effective January 1, 1923, to be charged by said Cumberland Telephone and Telegraph Company, Incorporated, until otherwise ordered by the Commission.

And said Cumberland Telephone and Telegraph Company, Incorporated, is herewith instructed to file with this Commission its usual and regular form of schedules or tariffs of charges in accordance with the foregoing

order, and that it shall become effective January 1, 1923, if said Cumberland Telephone and Telegraph Company, Incorporated, shall by that time defray the amount of expenses incurred by the Attorney General.

And it is further ordered that said company proceed at once with the construction of additions and extensions to provide additional telephone facilities to meet the demand of the public of Mississippi for service

Ordered this the 9th day of December, 1922.

No. 5375.

IN RE APPLICATION TO CLOSE THE OFFICE OF THE WESTERN UNION TELEGRAPH COMPANY AT MOSS POINT, MISS.

This cause coming on this day for hearing. The petitioner shows the revenues of office does not permit of employing operator and the business can be handled from Pascagoula office by telephone. The Commission having inquired into the facts, is of the opinion the petition should be granted.

It is ordered that the Western Union Telegraph Company be allowed to discontinue the office at Moss Point, provided they handle all messages to and from Moss Point via telephone through their pascagoula office free of cost to parties forwarding or receiving telegrams.

Ordered this November 8th, 1922.

No. 5392.

CUMBERLAND TELEPHONE & TELEGRAPH COMPANY EX PARTE

IN RE APPLICATION TO BE ALLOWED TO FURNISH FREE TOLL SERVICE TO MISSISSIPPI COTTON MARKETING COMMITTEE

This is a case where the Cumberland Telephone and Telegraph Company asks of this Commission authority to permit the Mississippi Cotton Marketing Committee free use of their toll lines, during their organization. Mississippi being an agricultural state, and believing that this industry should be fostered and believing that the Mississippi Cotton Marketing Association will prove of general benefit to the successful marketing of cotton, and therefore benefitting the entire state, it is ordered that the Cumberland Telephone and Telegraph Co., be hereby authorized to furnish toll service free of cost to the Mississippi Cotton Marketing Association during the period of organization from October 15th, 1922, to December 22, 1922.

Ordered November 8th, 1922.

No. 5395.

CITIZENS OF D'LO, MISS. AND VICINITY VS. CUMBERLAND TELEPHONE & TELEGRAPH COMPANY.

IN RE PETITION FOR TELEPHONE EXCHANGE IN THE TOWN OF D'LO, MISSISSIPPI.

The Commission being advised by Hilton & Hilton, attorneys for the petitioners, who stated that the telephone company had agreed to give them the service petitioned for, the case was ordered dismissed.

Ordered his January 2, 1922.

No. 5407.

STATE HIGHWAY COMMISSION EX PARTE

IN RE FREE TELEPHONE SERVICE FOR THE YEAR 1923.

The Cumberland Telephone and Telegraph Company having in previous years granted the free use of its lines for the official business of the Mississippi Highway Commission, and having expressed the willingness to continue furnishing free service for the year 1923, provided same has the approval of this Commission.

It is ordered that this Commission approve the granting by the Cumberland Telephone and Telegraph Company the free use of its lines for the official business of the Mississippi Highway Commission for the year 1923.

Ordered this the 2nd day of January, 1923.

No. 5470.

CUMBERLAND TELEPHONE & TELEGRAPH COMPANY EX PARTE

IN RE PETITION TO DISCONTINUE TOLL LINE CONNECTION WITH ISOLA TELEPHONE COMPANY AT ISOLA, MISSISSIPPI.

This cause came on this day for hearing upon petition of the Cumberland Telephone and Telegraph Company, who states that they now have a connection of their toll lines at Isola, Mississippi, with the Isola Telephone Co., and that this Telephone Company is indebted to the Cumberland to the amount of $423.44; that they have made repeated attempts to secure settlement of the amount, but so far have been unsuccessful.

It is the opinion of the Commission that the loss of accounts of this kind places an undue burden on the other telephone users and subscribers in this state, and that the Cumberland Telephone and Telegraph Company should be permitted to discontinue this toll connection so as to prevent further loss.

It is therefore ordered that the Cumberland Telephone and Telegraph Company be hereby authorized to discontinue their connection with the toll lines of the Isola Telephone Company at Isola, Mississippi.

It is further ordered that when said connection is discontinued that the Cumberland Telephone and Telegraph Company will install a toll station at Isola, Mississippi, for the convenience of the people at that point.

This order effective on and after this date.

Ordered this June 5th, 1923.

In the matter of the application of the American Railway Express Company for authority to close its offices at Bond, Goss, Hathorn, Hub and Summerland, Mississippi, on the Gulf & Ship Island Railroad and at Shipman, Mississippi, on the Gulf, Mobile & Northern Railroad, and it appearing to the Commission that by a previous order, the railroad offices at these

former stations had been closed, and that there is not sufficient express business to justify maintenance of the offices at these stations, it is therefore ordered by this Commission that the said express company be and is hereby authorized to forthwith close said offices.

Ordered this November 1st, 1921.

NO. 5152.

IN RE APPLICATION OF THE MERIDIAN LIGHT & RAILWAY COMPANY FOR FIXING RATES OR FARES FOR THE TRANSPORTATION OF PASSENGERS ON THE STREET CARS IN THE CITY OF MERIDIAN, TO THE MISSISSIPPI RAILROAD COMMISSION.

Upon hearing the motion of the Meridian Light & Railway Company and the City of Meridian to dismiss this proceeding without prejudice and it appearing that the Meridian Light & Railway Company and the City of Meridian have entered into a contract and agreement looking to the solution of the controversy here involved, it is thereupon ordered by the Commission that this proceeding be and the same is hereby dismissed without prejudice.

Ordered and adjudged this 17th day of May, 1922.

NO. 5152.

MERIDIAN LIGHT & RAILWAY COMPANY, EX PARTE.

In the above matter it having been ordered after hearing the parties, on May 3rd, 1921, by this Commission that the Meridian Light & Railway Company and the Council for the City of Meridian confer for the purpose of seeing if they cannot agree upon certain changes in the trackage and the operation and the schedule of cars for the purpose of reducing operating expenses and bettering the services furnished to the people of Meridian; and it having been further ordered that such changes, as the City Council of Meridian, and the Meridian Light & Railway Company, may agree upon are by said order of May 3rd, 1921 ratified and approved by the Commission and authorized to be made and instituted; and the said Council of the City of Meridian and the said Meridian Light & Railway Company having agreed upon certain changes in the trackage and operation of cars in the City of Meridian, and having made a joint report thereof to the Commission; and the Commission having considered the same;

And the citizens living on the College line in question having protested against the abandonment and removal of said College line, and notice having been given to all parties in interest that the Commission would hear the application to remove said College line on the 2nd day of May, 1922; and all parties in interest having appeared before the Commission, and the Commission having heard the testimony, and having also visited the City of Meridian, Mississippi and examined the College Line and local conditions; and it appearing that the said College line is being operated at a loss and that the Meridian Light & Railway Company cannot lawfully be required to longer operate the same;

It is thereupon ordered by the Commission that the changes in trackage and operation of street cars agreed upon by the Meridian Light & Railway Company and the Mayor and Council of the City of Meridian and jointly reported by them to the Commission, be and the same are ratified, approved and authorized, as follows:

First: The East End line and the 9th Avenue line are to be combined by laying a block of track on 13th Street extending from 15th Avenue to 16th Avenue and connecting the said two lines.

Thereupon, that part of the 9th Avenue line extending from the corner of 15th Avenue and 13th Street to the corner of 19th Avenue and 5th Street is to be abandoned and removed.

And that part of the East End line extending from 12th Avenue to 16th Avenue along 15th Street shall be abandoned and removed.

And a new track is to be laid and operated from the corner of 12th Avenue and 15th Street to a connection with the present 9th Avenue line on 13th Street.

The effect of this combination and of these changes is to combine the two lines into one line, serving the same territory as is now served by both lines and to reduce operating expenses and better the service in that territory.

Second: The entire College line from its juncture with the Asylum line at Highland Park to the school for negroes, known as Haven Institute, a distance of approximately 6,650 feet, is to be abandoned and removed.

Third: That part of West End line, also known as Oakland Heights line, extending from 8th Street to Pauling Street along and on 40th Avenue is to be abandoned and removed.

A new track and line is to be built and operated from Paulding Street to 5th Street on and along 40th Avenue to a connection with the present 5th Street line.

Until changed by agreement of the parties hereto, a shuttle car is to be operated between the corner of 5th Street and 40th Avenue and the present West End of the line known as the Oakland Heights line at the corner of 55th Avenue and Arthur Street.

Until changes by agreement of the parties hereto, the fare to be charged on this shuttle car is to be a straight fare of 5c without tranfer. No transfers will be given by this shuttle car or accepted for transportation on this shuttle car.

PROVIDED HOWEVER, that the said College line shall not be abandoned or removed until the 1st day of June, 1922.

Ordered and adjudged this the 17th day of May, 1922.

NO. 5209.

AMERICAN RAILWAY EXPRESS COMPANY, SOUTHEASTERN EXPRESS COMPANY, EX PARTE.

IN RE PETITION FOR APPROVAL OF EXPRESS CLASSIFICATION NO. 28 IN LIEU OF NO. 26.

This day this cause came on to be heard on petition of the American Railway Express Company and the Southeastern Express Company, for the approval by this Commission of Official Express Classification No. 28, ICC No. 1775, in lieu of No. 26, ICC 150.

Having heard all the evidence for and against the approval of said classification and the arguments of counsel in the premises, and carefully considered the matter, it is ordered by the Commission that the said Official Express Classification No. 28, be and it is hereby approved, authorized and put in force in intrastate business in the State of Mississippi, subject however to the following exceptions:

The rates and charges as provided in Official Express Classification No. 26, ICC No. 150, on shipments of:

Ice Cream,
Fruit or Vegetable Box or Basket Material,
Trees and Shrubbery,
Poultry Coops, empty returned,
Egg Cases, empty returned,
Water Containers, empty returned, and
Money,
shall be continued in force and shall not be increased until the further order of this Commission.

This order to become effective August 15th, 1922.

Ordered this August 3rd, 1922.

No. 5209.

MISSISSIPPI ASSOCIATION OF BANKERS VS. AMERICAN RAILWAY EXPRESS COMPANY SOUTHEASTERN EXPRESS COMPANY. IN RE RATES ON BREAD AND CAKE EMPTIES, RETURNED.

This cause came on for hearing this day on complaint of the Mississippi Association of Bakers that the rates on Bread and Cake Empties, returned, as provided in Official Express Classification No. 28, which became effective August 15th, 1922, were unreasonable, and the complainants asked that the rates applicable prior to August 15th be restored. The Commission having heard parties in interest and carefully considered the matter, are of the opinion that the rates provided in Item 18 page 28 of Official Express Classification No. 26, I. C. C. 150, are fair and compensatory. It is therefore ordered that the provisions of said Item 18, page 28 of Official Classification No. 26 be republished and applied on Bread and Cake Empties, returned.

This order to become effective November 1, 1922.

Ordered this October 3rd, 1922.

No. 5237.

MISSISSIPPI RAILROAD COMMISSION VS. AMERICAN RAILWAY EXPRESS CO. AND SOUTHEASTERN EXPRESS CO.

IN RE APPLICATION OF EXPRESS RATES AND ROUTING SHIPMENTS BETWEEN POINTS IN MISSISSIPPI.

This cause came on this day to be heard and the Commission heard representatives of both Express Companies, nobody appearing for the public. The American Railway Express Company proposed to put into effect at once a Special Supplement, a copy of which was filed on October 31, providing for a large number of routes not provided for in the tariffs now in force which they claim will remove all cause for complaint, but representatives of the American Railway Express Company stated that in case it should be found necessary to provide routes between other points in the State, they stand ready to do so promptly. The Commission is of the opinion that it would be proper to have the proposed supplement published and give same a trial; it is therefore ordered that the said American Railway Express Company, and Southeastern Express Company be and they are hereby authorized and required to publish and make effective at the earliest date practicable, but not later than November 10th, as a Special Supplement to their tariffs, the Special Supplement proposed by the American Railway Express Company, a copy of which has been furnished to the said Southeastern Express Company.

It is further ordered that this Commission retain jurisdiction for further consideration of this matter as it may become necessary.

Ordered this November 1, 1921.

No. 5321.

MRS. GEO. L. SHELDON, AND OTHER CITIZENS OF JACKSON, MISS. VS. AMERICAN RAILWAY EXPRESS COMPANY.

IN RE COLLECTION AND DELIVERY LIMITS IN JACKSON, MISS.

This cause coming on this day to be heard and it appearing that an agreement between the complainants and respondent has been reached, the Express Company agreeing to extend its collection and delivery limits in Jackson as prayed for in the petition, and the Express Company having done this and is now rendering service within the Limits, as extended, it is hereby ordered that said cause be and it is hereby dismissed.

Ordered this April 4th, 1922.

No. 5332.

AMERICAN RAILWAY EXPRESS COMPANY, EX PARTE.

IN RE PETITON TO DISCONTINUE FREE DELIVERY AND PICK-UP SERVICE AT MOSS POINT, MISS.

This cause coming on this day for hearing. Since the prayer of the petitioner is accompanied by a further petition signed by twenty-seven (27) firms and individuals, who are served by American Railway Express Company at Moss Point, Miss., requesting this Commission to grant the prayer of the American Railway Express Company, it is the opinion of the Commission that the American Railway Express Company should be allowed to discontinue the free delivery and pickup service at Moss Point, Miss., and so ordered, this the 2nd day of May, 1922.

No. 5358.

GREENVILLE CHAMBER OF COMMERCE VS. AMERICAN RAILWAY EXPRESS CO., SOUTHEASTERN EXPRESS COMPANY.

IN RE EXTENSION OF DELIVERY LIMITS IN GREENVILLE, MISS.

This cause coming on this day to be heard and it appearing that an agreement between the complainant and the respondents had been reached, the express companies having agreed to extend the delivery limits for the collection and delivery of express in Greenville as prayed for, in the petition, and upon joint application of both complainants and respondents that this cause be dismissed, it is therefore ordered that this cause be dismissed on this the 14th day of July, 1922.

No. 5368.

AMERICAN RAILWAY EXPRESS CO., EX PARTE

IN RE PETITION TO DISCONTINUE LOWNZEN, MISS., AS AN AGENCY.

This cause coming on this day to be heard.

It appearing that the revenue from Lownzen, Mississippi which the express company shows as only $10.25, gross, for four (4) months, is so small that no one at this station will act as agent for said Express Company, and it

Appearing further, that the anly store at this station joins the express company in requesting the discontinuance of the express agency, the Commission is of the opinion that the prayer of the petition should be granted, and is so

ORDERED that the American Railway Express Company is authorized to discontinue their agency at Lownzen, Miss.

Ordered this the 7th day of September, 1922.

No. 5369.

AMERICAN RAILWAY EXPRESS COMPANY, EX PARTE.

IN RE APPLICATION TO CLOSE THE EXPRESS OFFICES AT LEAKESVILLE AND MOSS POINT, MISSISSIPPI.

This cause coming on this day to be heard upon petition of the American Railway Express Company to close their express offices at Leakesville and Moss Point, Mississippi, both stations on the Alabama & Mississippi Railroad.

It appearing that the Alabama & Mississippi Railroad had been granted authority by the Interstate Commerce Commission to discontinue the use of and abandon their line of road between Vinegar Bend, Ala., and Moss Point, Mississippi, and the same having been abandoned and sold, and the purchasers of the railroad not desiring to operate the same and both above named stations being located on the Alabama & Mississippi Railroad, it be-

ing impossible for said American Railway Express Company to continue to operate express service over the Alabama & Mississippi Railroad as there is no necessity for the continuance of agencies at Leakesville and Moss Point with no railroad to serve them, the petition is therefore granted.

IT IS SO ORDERED that permission be given and the American Railway Express Company are hereby authorized to discontinue their agencies at Leakesville and Moss Point, Mississippi.

Ordered this the 3rd day of October, 1922.

No. 5396.

AMERICAN RAILWAY EXPRESS COMPANY, EX PARTE.
IN RE CLASSIFICATION RATING ON CAKE.

The petition of fthe American Railway Express Company, filed under date of November 17th, 1922, is hereby granted, and the said American Railway Express Company is hereby authorized to change Item 25, Page 31 of Official Express Classification No. 28, I. C. C. 1775, to read as follows:

	Class
"Cake—Pound Rates, minimum 27 cents	2

The billing weight of a shipment of cake must be ascertained by deducting from the actual gross weight at time of shipment, the weight of the basket, box or barrel, in which shipped, which weight must be marked on the package by shipper. If not so marked, charges must be made upon the gross weight except that if shippers declare the net weight at time of shipment, charges must be made upon net weight. Agents must verify the tare marked on the package by weighing periodically the empty package," and the changed rating, as provided above, may be made effective one day after the filing thereof with this Commission.

Ordered this November 20th, 1922.

No. 5441.

AMERICAN RAILWAY EXPRESS CO., SOUTHEASTERN EXPRESS CO., EX PARTE.

IN RE SUPPLEMENT 7 TO OFFICIAL EXPRESS CLASSIFICATION NO. 28

Supplement 7 to Official Express Classification No. 28 I. C. C. No. 1775, is hereby adopted for application in Mississippi intrastate traffic, effective May 1st 1923.

Ordered this April 5th 1923.

No. 5212.

MISSISSIPPI RAILROAD COMMISSION VS. GULF & SHIP ISLAND RAILROAD CO., AND LOUISVILLE & NASHVILLE RAILROAD CO.

IN RE PETITION TO HAVE CONSTRUCTED SUITABLE, ADEQUATE AND PROPER SHEDS OR SHELTER ALONGSIDE BOTH RAILROAD COMPANIES' TRACKS AT GULFPORT, MISS.

In accordance with request of the city government of Gulfport, as stated in letter of Hon. John L. Heiss, city attorney, under date of October 29th, 1921, the papers in this cause are hereby remanded to the file.

Ordered this November 1, 1921.

By the Commission.

No. 5216.

MISSISSIPPI RAILROAD COMMISSION VS. MOBILE & OHIO RAILROAL CO., AND ST. LOUIS-SANFRANCISCO RAILROAD CO.

IN RE ERECTING SHEDS OVER THE M. & O. and ST. L.-S. F. RAILWAY AT THE UNION PASSENGER STATION IN TUPELO, MISS.

It appearing to this Commission that an agreement had been reached between the mayor of Tupelo and the respondents, in which the respondents agreed to begin the erection of sheds within a certain time, it is

ORDERED that this cause be remanded to the files, and it is,

FURTHER ORDERED that this Commission shall retain jurisdiction in this cause until sheds are erected; and that this order is subject to review and revision at any time this Commission may deem it proper so to do.

Ordered this 24th day of July, 1922.

No. 5267.

MISSISSIPPI RAILROAD COMMISSION VS. ILLINOIS CENTRAL RAILROAD COMPANY.

IN RE IMPROVEMENTS OF DEPOTS, FREIGHT AND PASSENGER, AT BATESVILLE, MISS.

This cause coming on this day to be heard, and the I. C. Railroad Company having in response to citation of September 8th filed plans for extensions and rearrangement of depot at Batesville, the said plans are hereby approved and it is hereby ordered that the work to be done in accordance with said plans shall be begun within ninety (90) days from the date hereof.

Ordered this November 1, 1921.

No. 5280.

CITIZENS OF VALLEY, MISS. VS. YAZOO & MISSISSIPPI VALLEY RAILROAD COMPANY.

IN RE CONDITION OF GROUND AROUND STATION AT VALLEY, MISS.

This cause came on this day to be heard and Mr. Quigley, Superintendent, Illinois Central Railroad, appeared and stated that the necessary work had been done and the grounds placed in proper condition for the hauling of freight to and from the railroad, and he thought this would be satisfactory to shippers. In a telephone conversation and a letter dated October 31, Mr. McGraw, one of the petitioners, stated that the work being done would enable shippers to haul their freight to and from the railroad, but he referred to a new road to be constructed at an early date, the material for which would be hauled to Valley by rail, and stated he thought some additional work be necessary for the proper handling of this material. Mr. Quigley having his attention called to this, stated if it is found necessary to do additional work, it will be done promptly. In view of the above facts, the cause is hereby dismissed.

Ordered this November 1, 1921.

No. 5297.

CITIZENS OF TOOMSUBA, MISSISSIPPI VS. ALABAMA GREAT SOUTHERN RAILROAD COMPANY.

IN RE BETTER PASSENGER ACCOMMODATIONS AT TOOMSUBA, MISS.

This cause came on this day to be heard, and it appearing from a letter from Mr. R. E. Thompson, one of the petitioners, that the Railroad Company has made some improvements in the accommodations and service at Toomsuba, and the said letter requesting that the cause be dismissed, is hereby dismissed.

Ordered this January 3rd, 1922.

No. 5314.

A. M. BROOM, LIVE STOCK INSPECTOR VS. MISS. CENTRAL R. R. CO.

IN RE CONSTRUCTION OF LOADING PEN FOR CATTLE AT BASSFIELD, MISS.

This cause came on this day to be heard on petition praying that the Mississippi Central Railroad Company be required to construct loading pen for livestock at Bassfield, Miss. Information having been received that the Railroad Company has constructed the stock pen as prayed for, the cause ishereby dismissed.

Ordered this April 4th, 1922.

No. 5386.

CITIZENS OF LARKIN, MISS., AND VICINITY VS. Y. & M. V. R. R. CO.

IN RE APPLICATION FOR DEPOT AT LARKIN, MISSISSIPPI, AND AMENDED TO COVER DEPOT FACILITIES AT COLBY, MISS.

Upon further consideration of this cause, and it being shown that the Y. & M. V. Railroad had agreed to build at Larkin, Miss., a depot or pagoda, the size and kind of which was agreed to by Commissioner Alexander and petitioners, and it also being shown that the depot at present at Colby, Miss., is not required, but a much smaller building will accommodate both the freight and passenger business of this station, it is therefore ordered that this cause be dismissed without prejudice, provided, the Y. & M. V. Railroad will begin at once the construction of a depot or pagoda at Larkin that will meet the approval of Commissioner S. B. Alexander. And further ordered, that the Y. & M. V. Railroad Company be allowed to abandon and remove the present depot at Colby, Mississippi, and to erect in its stead a standard pagoda.

Ordered this February 6th, 1923.

No. 5387.

CITIZENS OF POPLARVILLE, MISSISSIPPI AND VICINITY VS. NEW ORLEANS & NORTHEASTERN R. R. CO.

IN RE PETITION FOR BETTER FREIGHT AND PASSENGER ACCOMMODATIONS AT POPLARVILLE, MISSISSIPPI.

This is a petition of the Citizens of Poplarville, Mississippi, and vicinity asking for better freight and passenger accommodations, filed with this

Commission on October 16th, 1922. The matter came on for discussion at the regular meeting November 8th, 1922, when it was ordered that a public hearing be held in the town of Poplarville, Miss., on Wednesday November 22, 1922.

The Commission proceeded to Poplarville and a public hearing was held in the Court House, at that place, on the day and hour set.

All parties in interest were heard and personal inspection and investigation made by members of the Commission. They found that Poplarville was the county site of Pearl River County, and that at this point is located the County Agricultural High School, State Experimental Farm, and beside serving several saw-mills, and other industries, also a large rural population is served. The depot is an old building with limited space for both passengers and freight. The passenger rooms being two in number, and are of actual measurement eleven feet wide and twenty-two feet long. The freight room was small, and the office for the agent and his help was very limited and cramped. Only a small shed at one end of the depot for the protection of the public against the weather. Since large crowds make use of this depot when attending courts, and schools, and the freight revenues showing that the freight business at this point is unusually good for a town of this size, the Commission is of the opinion that the petition should be granted.

IT IS THEREFORE ORDERED that the New Orleans & Northwestern Railroad Company of the Southern Railway System file with this Commission on or before the next regular meeting on January 2nd, 1923, plans and specifications for a depot at Poplarville, Mississippi, which will be adequate to accommodate the freight and passenger demands of that station.

Ordered this the 5th day of December, 1922.

No. 5447.

CITIZENS OF MERIDIAN, MISS. VS. MOBILE & OHIO RAILROAD CO.

IN RE PETITION FOR THE ERECTION OF SHEDS OVER CERTAIN TRACKS IN MERIDIAN, MISSISSIPPI.

This cause came on this day for hearing, and upon request of a Committee acting for the complainants this cause is ordered dismissed.

Ordered this June 5th, 1923.

No. 5254.

THE PULLMAN COMPANY, EX PARTE.

IN RE PULLMAN RATES BETWEEN POINTS ON I. C. R. R. SOUTH OF JACKSON, AND POINTS ON Y. & M. V. R. R. BETWEEN JACKSON AND GREENWOOD, MISSISSIPPI.

The Pullman Company's Tariff M. R. C. No. 5, Schedule No. 20, showing the following rates, effective July 24, 1921:

FROM	TO					
	Greenwood	Tchula	Bee Lake	Yazoo City	Anding	Pocahontas
Chatawa, Miss., Lower Berth	$2.25	$2.25	$2.00	$2.00	$2.00	$ .....
McComb, Miss., Lower Berth	2.25	2.00	2.00	2.00	.....	.....
Brookhaven, Miss., Lower Berth	2.00	2.00	2.00	.....	.....	.....
Brookhaven, Miss., Seat	.80	.65	.60	.50	.50	.50
Hazlehurst, Miss., Lower Berth	2.00	2.00	.....	.....	.....	.....
Hazlehurst, Miss., Seat	.70	.55	.50	.50	.50	.....
Jackson, Miss., Lower Berth	2.00	.....	.....	.....	.....	.....
Jackson, Miss., Seat	.50	.50	.50	.50	.....	.....
Pocahontas, Miss., Seat	.50	.50	.50	.....	.....	.....
Anding, Miss., Seat	.50	.50	.....	.....	.....	.....
Yazoo City, Miss., Seat	.50	.....	.....	.....	.....	.....

is hereby approved.

Ordered this August 3rd, 1921.

No. 5286.

THE PULLMAN COMPANY, EX PARTE.

IN RE CONTINUATION OF RATES.

This cause coming on this day for hearing and the Commission having heard statements and argument of representatives of the applicant, is of the opinion that the petition should be granted. It is therefore ordered that the Pullman Company be and it is hereby authorized to continue in force and apply for the period of six months from November 10th, 1921, the present rates for accommodations in its cars, as now charged within the State of Mississippi under authority of the order of the Commission dated November 3rd, 1920, Docket No. 5095½, and as set forth in its Tariff MRC No. 5 marked "Exhibit A" in the case.

Ordered this November 1, 1921.

No. 5317.

THE PULLMAN COMPANY, EX PARTE.

IN RE PETITION FOR AUTHORITY TO CONTINUE THE PRESENT RATES.

This cause came on this day to be heard upon petition of The Pullman Company for authority to continue in force and to apply between points in Mississippi after May 10th, 1922 the present rates and charges for accommodations in its sleeping and parlor cars.

It appearing from statement of petitioner that although every effort was made by the Company to economize to the greatest extent possible, there was a net deficit from operations for the year of 1921; and the rate and charges made between points in Mississippi being on the same general basis as are made for like accommodations in interstate traffic and in intrastate traffic within other states, the Commission is of the opinion that the petition should be granted. It is therefore ordered that The Pullman Company be and it is hereby authorized to continue in force and apply between points in Mississippi for six months from May 10th, 1922, unless sooner changed or cancelled by this Commission, the present rates and charges for accommodations in sleeping and parlor cars as published in Tariff M. R. C. No. 5, issued May 6th, effective May 10th, 1921.

Ordered this April 5th, 1922.

No. 5334.

THE PULLMAN COMPANY, EX PARTE.

IN RE APPROVAL OF TARIFF.

The Pullman Company's Tariff M. R. C. No. 4, issued May 1, to become effective June 1, 1922, containing rules for the redemption of sleeping or Parlor Car tickets, is hereby approved.

Ordered this May 2, 1922.

No. 5383.

THE PULLMAN COMPANY, EX PARTE.

IN RE APPLICATION FOR AUTHORITY TO CONTINUE THE PRESENT RATES.

This cause came on this day to be heard upon petition of The Pullman Company for authority to continue in force and to apply between points in Mississippi, after November 10th, 1922, the present rates and charges for accommodations in its sleeping and parlor cars.

It appearing from statements of petitioner that there was a deficit on operations within the State of Mississippi for the period for the first six months of 1922, and the rates and charges in Mississippi being the same as the rates on interstate traffic and on intrastate traffic in other states, it is the opinion of the Commission that the petition should be granted.

IT IS THEREFORE ORDERED THAT the Pullman Company be and is hereby authorized to continue in force and to apply between points within the State of Mississippi for six months from November 10th, 1922, unless sooner changed or cancelled by the Commission, the present rates and charges for accommodations in sleeping and parlor cars as published in Tariff M. R. C. No. 5, issued May 6th, and effective May 10th, 1921.

Ordered this October 4th, 1922.

No. 5438.

THE PULLMAN COMPANY, EX PARTE.

IN RE APPLICATION FOR AUTHORITY TO CONTINUE THEIR PRESENT RATES.

This cause came on this day to be heard on the petition of THE PULLMAN COMPANY for authority to continue in force and to apply between points in Mississippi, after May 10th, 1923, the present rates and charges for accommodation in its sleeping and parlor cars.

The PETITIONER states that the expenses of operation applicable to the conduct of its intrastate business within Mississippi, together with taxes paid in that State, far exceed the intrastate earnings. That the general conditions with respect to increased cost of operations under which the request for authority to establish the present schedule of rates and charges from and after May 10th, 1920, and to continue said rates and charges in effect since that time, have continued to a marked degree, and the necessity for the increased revenue derived from such rates still exists, and in the best judgment of the officials of that company will continue, so that the present basis for sleeping and parlor car rates is a matter of vital necessity to enable the Company to conduct its business and to obtain any return on its investment.

The PETITIONER further states that the rates and charges made by this company for accommodations in its cars between points in the State of Mississippi are on the same general basis as the rates and charges made for like accommodations and service in interstate traffic and in intrastate traffic within other states.

The Commission is of the opinion that the petition should be granted, and it is therefore

ORDERED that the Pullman Company be and is hereby authorized to continue in force and apply between points within the State of Mississippi, the present rates and charges for accommodations in sleeping and parlor cars as published in Tariff M. R. C. No. 5, issued May 6th, and effective May 10th, 1921, on and after May 10th, 1923. And it is

FURTHER ORDERED That the Commission retain jurisdiction of this case, holding same upon the docket for the purpose of making such changes in rates, rules and charges of the petitioner as the Commission may, upon its own motion or otherwise, deem necessary or proper, and for such other orders as may arise in the premises; this order being subject to review and revision at any time.

Ordered this the 5th day of April, 1923.

No. 5255.

NEW ORLEANS GREAT NORTHERN RAILROAD COMPANY, EX PARTE

IN RE PROPOSAL TO DISCONTINUE OPERATING PASSENGER TRAINS 31 AND 34.

In the matter of application of the New Orleans Great Northern Railroad Company for permission to abandon trains 31 and 34 between Tylertown, Mississippi and Bogalusa, La.

This cause came on to be heard on petition of the New Orleans Great Northern Railroad Company for authority to discontinue the operation of trains Nos. 31 and 34 between Bogalusa, Louisiana and Tylertown, Mississippi and said petition having been carefully heard and considered and it appearing that said trains of the New Orleans Great Northern Railroad Company, No. 31 and No. 34, are interstate trains and not therefore, within the jurisdiction of this Commission, but it, nevertheless, appearing further that the discontinuing of said trains is reasonable and proper upon the facts shown.

This Commission does order, adjudge and decree that insofar as any possible right or authority over said trains may attach to it, the said New Orleans Great Northern Railroad Company is hereby specifically authorized and empowered to discontinue its present trains Nos. 31 and 34 between Bogalusa, Louisiana and Tylertown, Mississippi, effective forthwith.

Ordered, Adjudged and Decreed at Jackson, Mississippi, this the second day of August, A. D. 1921.

No. 5306.

GULF, MOBILE & NORTHERN RAILROAD COMPANY, EX PARTE.

IN RE PROPOSED REDUCTION IN TRAIN SERVICE ON THE BLODGETT BRANCH.

This cause coming on this day to be heard on the petition of the Gulf, Mobile & Northern Railroad Company for authority to discontinue its present exclusive passenger train service on its Blodgett Branch in Greene County, Mississippi, and the Commission having heard and considered the same; and it appearing that an agreement has heretofore been reached between the said railroad company and the patrons served by its said branch in Greene County under the terms of which it was agreed that the prayer of the said petition might be granted without protest from them provided that in lieu of said exclusive passenger train service the railroad establish and put into effect a mixed passenger and freight service on the said Blodgett Branch which said mixed service is to be so scheduled as to have two mixed trains each way per day and each of said mixed trains to be so timed or scheduled as to make connection at McLain, Mississippi with the regular passenger trains operated on the main line, it is therefore ordered by the commission that the prayer of the said petition be and the same is hereby granted and the Gulf, Mobile & Northern Railroad Company be and the same is hereby authorized to discontinue at once its present exclusive

passenger train service on the Blodgett Branch and substitute in lieu thereof a mixed train service to consist of two mixed freight and passenger trains in each direction per day. And it is further ordered that the said mixed trains be so scheduled as to make connection at McLain with the regular passenger trains on the main line of said railroad; one of said mixed trains to make connection with the morning passenger trains at McLain and the other to make connection with the afternoon trains at McLain.

This order shall take effect at once.

Ordered this the 7th day of February, 1922.

No. 5338.

NEW ORLEANS GREAT NORTHERN RAILROAD COMPANY, EX PARTE

IN RE PETITION TO DISCONTINUE PASSENGER TRAINS 101 AND 102 DAILY, AND 105 AND 106 SUNDAYS.

This cause was filed on May 5th, 1922 and was continued at the June, July, August, September and October meetings at the request of petitioner.

Parties living on the line of the carrier, being interested, have made frequent trips to Jackson with much inconvenience to themselves. The Commission is of the opinion that the cause should be dismissed, and it is ordered that this cause be dismissed without prejudice.

Ordered November 8th, 1922.

No. 5357.

Y. & M. V. RALROAD CO., EX PARTE.

IN RE PETITION TO DISCONTINUE CERTAIN PASSENGER TRAINS.

The Commission having received letters from General Superintendent A. H. Egan, and Supt. T. L. Dubbs, both of the Y. & M. V. Railroad withdrawing their petition, this cause is dismissed and it is so ordered.

Ordered this August 3rd, 1922.

NO. 5355.

IN THE MATTER OF THE APPLICATION TO THE INTERSTATE COMMERCE COMMISSION OF THE NATIONAL LINE RAILROAD COMPANY FOR A CERTIFICATE OF PUBLIC CONVENIENCE AND NECESSITY—FINANCE DOCKET NO. 2237.

It appearing that on the 29th day of April, 1922, the Interstate Commerce Commission issued an order denying the application in the foregoing matter:

It further appearing that said order had been set aside by the Interstate Commerce Commission and the matter reopened for the hearing of further evidence in support of said application;

And it also appearing that said matter has been referred to the Railroad Commission of the State of Mississippi for investigation and report;

Pursuant to the request of the Interstate Commerce Commission, said railroad commission of the State of Mississippi met in the Town of Maben, Webster County, Mississippi, on June 15th, 1922, at ten o'clock A. M., for the purpose of hearing further evidence in support of said application, and N. Batson, the President of the National Line Railroad Company appeared in person before said Railroad Commission and withdrew said application for further hearing, thereupon the Commission adjourned.

The Secretary of this Commission will forward copy of minutes to the Interstate Commerce Commission.

Done at Maben, Mississippi, this 15th day of June, 1922.

I. C. C. FINANCE DOCKET 2478, M. R. R. C. DOCKET NO. 5370.

IN RE APPLICATION OF THE EDWARD HINES YELLOW PINE TRUSTEES RAILROAD FOR A CERTIFICATE OF PUBLIC CONVENIENCE AND NECESSITY FOR THE OPERATION OF A PROPOSED INTERSTATE COMMON CARRIER RAILROAD FROM LUMBERTON TO KILN WITHIN THE STATE OF MISSISSIPPI; AND THE OBJECTIONS OF THE GULF & SHIP ISLAND RAILROAD COMPANY THERETO.

TO THE INTERSTATE COMMERCE COMMISSION;

The Mississippi Railroad Commission begs leave herewith to report that, in compliance with the order of the Interstate Commerce Commission, it conducted the hearing in said cause at Lumberton on September 26th and 27th, 1922, the evidence in which has been transcribed and is herewith submitted, and in connection with the hearing begs leave further to report as follows:

The Edward Hines Yellow Pine Trustees own and operate two large lumber manufacturing plants at Kiln and Lumberton, the termini of their proposed common carrier railroad. The tonnage of these plants would in the opinion of this Commission be necessary for the carrier's operation, at least through the initial years. The Gulf & Ship Island Railroad Company began, and the United States Railroad Administration completed at the cost of the Gulf & Ship Island Railroad a railroad line of approximately thirty-four miles extending through the timber of the Edward Hines Yellow Pine Trustees, which the Railroad Company conveyed to the Trustees in October, 1921. No purchase price was paid for this property, but the Edward Hines Yellow Pine Trustees promised as an inducement for the conveyance that the tonnage of the Kiln and Lumberton plants would be delivered by them to the Railroad Company at Lumberton. The proposed common carrier includes a large part of the railroad line thus acquired, while the remaining part is in use by, and apparently necessary for the Edward Hines Yellow Pine Trustees in their logging operations.

This Commission thinks, however, a useful public purpose would be served by the operation of this line as a common carrier and therefore recommends the issuance of a certificate to that effect, but is also recom-

mends that the Edward Hines Yellow Pine Trustees be required to pay the Railroad Company the cost of the construction of the property acquired from it.

This, the 9th day of October, 1922.

MISSISSIPPI RAILROAD COMMISSION DOCKET NO. 5431.

IN THE MATTER OF THE APPLICATION OF THE INTERSTATE COMMERCE COMMISSION OF THE EDWARD HINES YELLOW PINE TRUSTEES RAILROAD FOR A CERTIFICATE OF PUBLIC CONVENIENCE AND NECESSITY—FINANCE DOCKET No. 2745.

It appearing that the Edward Hines Yellow Pine Trustees Railroad made application to the Interstate Commerce Commission for a certificate of public convenience and necessity, authorizing it to operate a line of Railroad heretofore constructed.

It further appearing that the Gulf & Ship Island Railroad Company filed obpections to the granting of the certificate with a request for a hearing;

And it also appearing that the said matter was referred to the Mississippi Railroad Commission for a hearing and report.

PURSUANT to the request of the Interstate Commerce Commission, said Mississippi Railroad Commission meet in the City of Hattiesburg, Forrest County, Mississippi, on March 20th, 1923, for the purpose of a hearing the above mentioned matter, when Hon. T. J. Wills, Attorney for the Gulf & Ship Island Railroad Company appeared and withdrew the protest of the Gulf & Ship Island Railroad Company against the granting of the application, thereupon the Mississippi Railroad Commission adjourned.

Done at Hattiesburg, Mississippi, this the 20th day of March 1923.

No. 5291.

CITIZENS OF MONROE COUNTY VS. ILLINOIS CENTRAL RAILROAD CO.

IN RE CHANGE OF PASSENGER SCHEDULE ON ABERDEEN BRANCH OF I. C. RAILROAD.

This cause came on to be heard on December 6th, on petitions from citizens of Monroe and Clay Counties, for the Commission's approval of the proposed change in the schedule of the morning train from Aberdeen to Durant. The said train, No. 203, now leaves Aberdeen at 6:30 A. M., and it was proposed to have it leave there at 8:30 A. M. Notice having been given, protests were filed by the Mississippi Travelers, and other patrons, residing at various stations between West Point and Durant, and a number of patrons appeared and were heard for and against the proposed change, and the case was continued on the Docket on account of the absence, due to illness, of Commissioner Wilson.

Since the hearing on December 6th protests have been filed, and Dr. Sykes for petitioners, and Hon. O. Daniels, for protestants, appeared and argued the case before the Commission today.

From the evidence it appears that if the proposed change in schedule of train No. 203 were made it would then miss connection with the northbound I. C. train at Durant, and would inconvenience a large number of persons traveling to and from stations between West Point and Durant.

All things considered, the Commission is of the opinion that better service is rendered to the traveling public under the present schedule than would be rendered under the proposd schedule; that it should be and the petition is hereby denied.

Ordered this January 4th, 1922.

No. 5316.

MISSISSIPPI RAILROAD COMMISSION VS. ALABAMA & VICKSBURG RALWAY CO., AND GULF, MOBILE & NORTHERN R. R. CO.

IN RE SCHEDULE OF PASSENGER TRAINS.

This cause coming on this day for hearing and the A. & V. Railway Company and the Gulf, Mobile & Northern Railroad Company having filed time tables effective April 9, 1922, and April 30, 1922, respectively, showing the same time of arrival and departure at Newton, Miss., of A. & V. passenger train No. 5 and G. M. & N. passenger train No. 6 which allows time for transfer of passengers from one train to other, this cause is therefore ordered dismissed.

Ordered May 2, 1922.

No. 5341.

PHILADELPHIA BOARD OF TRADE, PHILADELPHIA, MISS., VS. ALABAMA & VICKSBURG RY. CO., GULF, MOBILE & NORTHERN R. R. CO.

IN RE SCHEDULE OF PASSENGER TRAINS.

This cause coming on this day to be heard. It appearing that the Alabama & Vicksburg Railway and the Gulf, Mobile & Northern Railroad, by their proper officers, had arranged and put into effect a schedule so that train A. & V. No. 3 and G. M. & N. No. 5 will allow passengers to transfer from one train to the other at Newton, Mississippi, therefore this cause is dismissed.

So ordered this October 3rd, 1923.

No. 5265.

GULF, MOBILE & NORTHERN RAILROAD COMPANY, EX PARTE

IN RE SPEED LIMITS WITHIN INCORPORATED CITIES, TOWNS AND VILLAGES.

In the matter of the petition of Gulf, Mobile & Northern Railroad Company for permission to reduce the limits within which it shall be required to run its trains at not more than six miles per hour within incorporated cities, towns and villages.

It is ordered by the Railroad Commission of the State of Mississippi upon petition of the Gulf, Mobile & Northern Railroad Company that the petitioner be permitted to run its trains at such speed as it may think necessary for the proper handling of its business through municipalities along its line except that it shall run its trains at a rate of speed not greater than six miles per hour within the limits fixed herein below within the several incorporated cities, towns and villages.

The distances fixed herein over which trains shall not be operated at a greater speed than six miles per hour are to be measured one half each way in each case starting at the center of the station house:

Beaumont, Miss.	1,200 feet
New Augusta, Miss.	500 feet
Shipman, Miss.	1,000 feet
Lucedale, Miss.	1,200 feet
Merrill, Miss.	1,000 feet
Richton, Miss.	1,200 feet
Ovett, Miss.	1,000 feet
Laurel, Miss.	3,200 feet
Stringer, Miss.	1,000 feet
Bay Springs, Miss.	1,200 feet
Louin, Miss.	1,000 feet
Montrose, Miss.	1,000 feet
Roberts, Miss.	1,000 feet
Newton, Miss.	2,000 feet
Decatur, Miss.	1,000 feet
Stratton, Miss.	1,000 feet
Union, Miss.	1,200 feet
Neshoba, Miss.	1,000 feet
McDonald, Miss.	1,000 feet
Philadelphia, Miss.	1,400 feet
Burnside, Miss.	1,000 feet
Stallo, Miss.	1,200 feet
Noxapater, Miss.	1,200 feet
McLain, Miss.	1,200 feet
Deemer, Miss.	500 feet
Estes, Miss.	500 feet
Louisville, Miss.	1,000 feet
High Point, Miss.	500 feet
Ackerman, Miss.	1,500 feet
Reform, Miss.	1,000 feet
Mathiston, Miss.	1,300 feet
Maben, Miss.	1,000 feet
Dancy, Miss.	500 feet
Mantee, Miss.	600 feet
Woodland, Miss.	1,000 feet
Houston, Miss.	2,000 feet
Houlka, Miss.	2,000 feet
Algoma, Miss.	1,000 feet

Pontotoc, Miss.	1,500 feet
Ecru, Miss.	1,500 feet
Ingomar, Miss.	1,300 feet
New Albany, Miss.	4,000 feet
Blue Mountain, Miss.	1,500 feet
Ripley, Miss.	3,500 feet
Falkner, Miss.	1,500 feet
Tiplersville, Miss.	500 feet
Brownfield, Miss.	500 feet

It is further ordered that this order be effective from and after the date of its adoption, this the 6th day of September 1921.

No. 5309.

MISSISSIPPI CENTRAL RAILROAD CO., EX PARTE

IN RE SPEED LIMITS.

In the matter of petition of the Mississippi Central Railroad Company to fix and prescribe limits in cities, towns and villages between Hattiesburg, Mississippi, and the boundary line between Mississippi and Alabama.

This cause came on to be heard this date upon the petition of the Mississippi Central Railroad Company for the fixing of speed limits under the authority of Section 4043 of the Code of Mississippi of 1906; and the due investigation having been made, the Commission, considering the law and the evidence in the matter, doth adjudge as follows:

IT IS ORDERED, in pursuance of the authority conferred on this commission by paragraph 4049 of the Mississippi Code of 1906, that the Mississippi Central Railroad Company may run its locomotives, cars and trains by steam at a rate of speed exceeding six miles per hour within the limits of all municipalities within the State of Mississippi, along that line of railroad leased by it and that used by it, belonging to the Gulf, Mobile & Northern Railroad Company, as shown in its petition, except within the following municipalities, within the limits hereinafter particularly set forth with reference to each of said municipalities.

Beaumont, Mississippi, from a point on track opposite the center of depot 600 feet north and 600 feet south.

New Augusta, Mississippi, from a point on track opposite to center of depot 600 feet north and 600 feet south.

Shipman, Mississippi, from a point on track opposite to center of depot 500 feet north and 500 feet south.

Lucedale, Mississippi, from a point on track opposite to center of depot 600 feet north and 600 feet south.

Merrill, Mississippi, from a point on track opposite to center of depot 500 feet north and 500 feet south.

McLain, Mississippi, from a point on track opposite to center of depot 600 feet north and 600 feet south.

The measurements in each case are to be made along the center of the main line of said railroad, and "north" in each instance shall be taken to mean in the direction of Hattiesburg, Mississippi, and "south" shall be taken to mean in the direction of Mobile, Alabama.

And the speed limits in said several municipalities are hereby fixed as parts of said municipalities in which this order does not authorize the running of trains at a greater rate of speed than six miles per hour.

ORDERED, that this order be in force from and after this date.

Ordered and adjudged this the 7th day of February, 1922.

No. 5360.

LOUISVILLE & NASHVILLE RAILROAD COMPANY, EX PARTE.

IN RE LIMITING SPEED IN INCORPORATED TOWNS THROUGH WHICH THE LOUISVILLE & NASHVILLE RAILROAD COMPANY PASSES.

This day came on to be heard the petition of the Louisville & Nashville Railroad Company, asking the Railroad Commission to fix and prescribe limits in the cities and towns of Gulfport, Biloxi, and Ocean Springs, through which the Louisville & Nashville Railroad Company must not run its locomotives and cars at a greater rate than six miles an hour; and the Railroad Commission being fully advised in the premises, and it further appearing to the Railroad Commission that there already exist, by reason of other orders of the Railroad Commission, restricted limits in other incorporated cities, towns and villages through which the Louisville & Nashville Railroad Company operates in the State of Mississippi, and the Railroad Commission being of the opinion that all of the said cities, towns and villages should be, for the sake of clearness and certainty, included in one order:

IT IS THEREFORE ORDERED by the Railroad Commission that the Louisville & Nashville Railroad Company shall not run its trains, cars or locomotives at a greater rate of speed than six miles an hour within the limits herein described of the cities, towns and villages through which said Railroad Company operates:

Pascagoula, Mississippi.—Between Pascagoula Street and the North end of Pascagoula Bridge.

Long Beach, Mississippi.—Between a point 300 feet South of the depot and a point 300 feet North of the depot.

Bay St. Louis, Miss.—Between Front Street and Goodchildren Street.

Nicholson Avenue.—Between a Point 300 feet South of the depot, and a point 300 feet North of the depot.

Waveland, Mississippi.—Between a point 300 feet North of the depot, and a point 300 feet South of the depot.

Ocean Springs, Mississippi.—Between Ames Crossing and Bailey's Crossing.

Biloxi, Mississippi.—Between Porter Avenue and Main Street.

Gulfport, Mississippi.—Between 19th Avenue and 33rd Avenue.

IT IS FURTHER ORDERED BY the Railroad Commission that in said towns and villages outside of the limits prescribed aforesaid, the said Railroad Company may operate its trains and locomotives at a greater rate of speed than six miles an hour.

IT IS FURTHER ORDERED that all previous orders made by the Railroad Commission in the State of Mississippi, respecting speed limits of cities, towns and villages through which the Louisville & Nashville Railroad Company operates its trains, are hereby annulled and revoked.

ORDERED, ADJUDGED AND DECREED, this, the 24th day of July, 1922.

No. 5367.

IN THE MATTER OF THE PETITION OF THE LOUISVILLE & NASHVILLE RAILROAD COMPANY FOR SPEED LIMITATIONS THROUGH THE TOWN OF PASS CHRISTIAN, MISSISSIPPI.

This day came on to be heard the petition of the Louisville & Nashville Railroad Company asking the Railroad Commission to fix and prescribe limits in the city or town of Pass Christian, Mississippi, through which the Louisville & Nashville Railroad Company must not run its locomotives at a greater rate of speed than six miles an hour, and the Railroad Commission being fully advised in the premises, and it appearing that there was an order previously made on the 21st day of October, 1913, prescribing such restrictions, and that said order was, by the terms of the order made on the 24th day of July, 1922, revoked, and that the said town of Pass Christian, Mississippi, was not included in the cities and towns mentioned in said order of July 24th, 1922.

It is considered ordered and adjudged by the Railroad Commission that the Louisville & Nashville Railroad Company shall not run its trains, cars and locomotives through the city or town of Pass Christian, Mississippi, at a greater rate of speed than six miles an hour between the crossing at Faetus Avenue and the cross street over the main line of the Louisville & Nashville Railroad Company next west of the Western end of the Louisville & Nashville Railroad Company's depot grounds in the town of Pass Christian, Mississippi.

It is further ordered and adjudged by the Railroad Commission that in said town of Pass Christian outside of the limits above described, the said railroad company may operate its trains and locomotives at a greater rate of speed than six miles an hour.

Ordered, adjudged and decreed this, the 7th day of Sept., 1922.

No. 5444.

ALABAMA & VICKSBURG RAILWAY COMPANY, EX PARTE.

IN RE SPEED LIMITS.

This cause came on this day for hearing on petition of the Alabama & Vicksburg Railway Company, praying, that, in the interest of safe and rapid transit, the Mississippi Railroad Commission prescribed new speed limits for certain cities, towns or villages, through which the said railroad company operates its trains.

Due investigation having been made and the petition being supported by resolutions of certain municipalities, spread upon minutes and adopted by the Board of Aldermen of the same, and said resolutions having been made as part of the records in this case, it is the opinion of the commission that the petition should be granted, with reference to certain municipalities.

It is ordered, in pursuance of the authority conferred on this commission by Section 4043, of Code of 1906, that the Alabama & Vicksburg Railway must run its trains at a rate of speed not exceeding six miles per hour, within parts of the corporate limits of the following municipalities of this State as specified following:

City of Vicksburg.—Over Phelan's Crossing, Speed Street, Mulberry Street and that area between Mulberry and Speed Street.

Town of Edwards.—Thirteen hundred sixty (1360) feet particularly described as follows, to-wit; Beginning at a point on said railroad line 420 feet west of west end of the passenger station and running in an easterly direction along and over said railroad track for a distance of 1360 feet, to a point on said railroad track 940 feet east of the west end of said passenger station.

Town of Clinton.—Sixteen hundred and twenty (1620) feet particularly described and designated as follows, to-wit; Beginning at a point on said railroad line 610 feet west of east end of passenger station and running in an easterly direction along and over said railroad track for a distance of 1620 feet to a point on said railroad track 1010 feet east of the east end of said passenger station.

Town of Lake.—Eight hundred twenty-five (825) feet particularly described and designated as follows, to-wit; Beginning at a point on said railroad line 455 feet west of the centre of the passenger station and running in an easterly direction along and over said railroad track, for a distance of 825 feet to a point on said railroad track 370 feet east of the centre of said passenger station.

Town o f Pelahatchie.—Fifteen hundred twenty (1520) feet particularly described and designated as follows, to-wit; Beginning at a point on said railroad line 745 feet west of east end of passenger station and running in an easterly direction along said railroad track for a distance of 1520 feet to a point on said railroad track 775 feet east of the east end of said passenger station.

Town of Hickory.—About thirty four hundred (3400) feet, particularly described and designated as follows, to-wit; Beginning at a point on said railroad line at the WEST SWITCH STAND, west of the passenger station and running in an easterly direction along and over said railroad track for a distance of about 3400 feet to a point on said railroad track at the EAST PASSING SWITCH STAND, east of the passenger station.

It is further ordered that any order in conflict with this order, with reference to the municipalities mentioned herein, is revoked and annulled.

It is further ordered that without the limits of the several municipalities mentioned herein, the Alabama and Vicksburg Railway Company may run its trains, locomotives, and cars at a greater speed than six (6) miles per hour.

ORDERED, ADJUDGED AND DECREED by the Mississippi Railroad Commission on this the 5th day of April 1923.

No. 5215.

IN THE MATTER OF THE APPLICATION OF THE ALABAMA AND MISSISSIPPI R. R. COMPANIES FOR A CERTIFICATE OF PUBLIC CONVENIENCE AND NECESSITY TO ABANDON THEIR LINES OF RAILROAD IN ALABAMA AND MISSISSIPPI.

INTERSTATE COMMERCE COMMISSION FINANCE DOCKET NO.59.
APPLICATION NO. 1-ab-21.

TO THE HONORABLE INTERSTATE COMMERCE COMMISSION, WASHINGTON, D. C.

Pursuant to request of the Interstate Commerce Commission, the Alabama Public Service Commission and the Mississippi Railroad Commission held a joint session at Lucedale, Mississippi, on February 22nd, 1921, at 10 o'clock A. M., for the purpose of taking testimony in the above entitled cause, at which meeting there were present, Messrs. Edwards and Morgan of the Mississippi Railroad Commission, and Messrs. Patterson, Cooper and Gaillard of the Alabama Public Service Commission.

A complete record of the proceedings had at this session, together with documents subsequently filed in this matter under direction of the said Commissions have been transmitted to your Honorable Commission.

After the closing of the testimony in this cause, the United States District Court, of Biloxi, Mississippi, appointed a receiver for the Alabama & Mississippi Railroad Companies, and this receiver after operating said Railroad for several months made report to said court that in his opinion there is insufficient traffic tributary to said railroad to make its operation profitable and we have considered this report in connection with the evidence taken at the said hearing.

Mr. Wm. H. Armbrecht, an attorney representing the interests which originally opposed the abandonment of said railroad, has since the filing

of the receiver's said report, recommended to this Commission in writing, that it in turn recommend that your Honorable Commission grant the certificate prayed for.

From evidence in the cause, we are of the opinion that present and future public convenience and necessity permit of the abandonment of the entire road from Vinegar Bend, Ala., to Pascagoula, Mississippi.

There are private enterprises at Moss Point and Pascagoula, Mississippi, and Leakesville, Mississippi, that are not of sufficient public importance to require that the road be operated as a common carrier, but these enterprises may find it to their interest to purchase sections of said road to be used primarily for their personal interests, but provision for the sale of the road in sections should be left to the United States District Court at Biloxi, Mississippi, which court has already indicated by its order in the cause now pending, its approval of this method of disposing of the road.

We recommend therefore, that a certificate be issued, that present and future public convenience and necessity permit of the abandonment of the entire road.

No. 5251.

MISSISSIPPI CENTRAL RAILROAD CO., GULF, MOBILE & NORTHERN RAILROAD CO., EX PARTE.

IN RE LEASE AND JOINT USE OF TRACKS.

IN THE MATTER OF THE JOINT APPLICATION OF THE MISSISSIPPI CENTRAL RAILROAD COMPANY AND THE GULF, MOBILE & NORTHERN RAILROAD COMPANY FOR AUTHORITY TO ENTER INTO SEPARATE CONTRACTS FOR THE LEASE TO THE MISSISSIPPI CENTRAL RAILROAD COMPANY OF THE BEAUMONT BRANCH OF THE GULF, MOBILE & NORTHERN RAILROAD COMPANY, AND FOR THE JOINT USE OF TRACKS OF THE GULF, MOBILE & NORTHERN RAILROAD COMPANY FROM BEAUMONT, MISSISSIPPI, TO MOBILE, ALABAMA, AND THE USE OF THE MOBILE TERMINALS, DOCKS AND PIERS, ETC., AND THE SEPARATE APPLICATION OF MISSISSIPPI CENTRAL RAILROAD COMPANY TO ENTER INTO CONTRACT RELATIVE TO THE TRANSPORTATION FACILITIES AT NATCHEZ, MISSISSIPPI.

This day this matter came on to be heard on joint application of the Mississippi Central Railroad Company and the Gulf, Mobile & Northern Railroad Company for authority to enter into separate contracts, first, for the lease to the Mississippi Central Railroad Company of the line of railroad of the Gulf, Mobile & Northern Railroad Company between Beaumont, Mississippi and Hattiesburg, Mississippi, commonly known as the "Beaumont Branch" and, second, for the joint use of the tracks and facilities of the Gulf, Mobile & Northern Railroad Company of Beaumont, Mississippi, and of its tracks between Beaumont, Mississippi, and Mobile, Alabama, and of its Mobile terminals, docks, piers, etc., and on separate prayer of Mississippi Central Railroad Company for authority to enter into a contract relative to the joint use of certain transportation facilities at Natchez, Mississippi, and

The Commission having cerefully heard and considered said application, and it appearing that the Mississippi Central Railroad Company and the Gulf, Mobile & Northern Railroad Company are not parallel or competing roads, and it further appearing that the public interest and convenience will not be in any way adversely effected by the entering into of said contracts and by operations thereunder, but on the contrary, that the public interest and convenience will be thereby materially promoted, and it therefore appearing that the petitioners are entitled to the authority prayed for, it is therefore ordered by the Commission:

1. That the Mississippi Central Railroad Company and the Gulf, Mobile & Northern Railroad Company are hereby authorized and permitted to make, execute and enter into the proposed contract, copy of which is filed with their petition as Exhibit 2, whereby the said Mississippi Central Railroad Company will lease from the Gulf, Mobile & Northern Railroad Company the branch line of railroad of the said Gulf, Mobile & Northern Railroad Company between Beaumont, Mississippi, and Hattiesburg, Mississippi, a distance of 25.95 miles, as shown by map filed with their petition as Exhibit No. 1.

2. That following the execution of said lease, the Mississippi Central Railroad Company shall operate regular freight and passenger trains over said branch line of railroad so as to furnish to the shipping and traveling public transportation facilities not inferior to those now afforded.

3. That in operating over said branch the said Mississippi Central Railroad Company shall not be required to use in its regular freight and passenger service that part of the leased line of railroad which lies between the point of intersection of the Gulf, Mobile & Northern Railroad and the Mississippi Central Railroad just without (south of) the corporate limits of the City of Hattiesburg and the tracks of the Southern Railway Company in the City of Hattiesburg, Mississippi, but that particular portion of the leased tracks may be retained for use and used by the Mississippi Central Railroad Company, if necessary, as an industrial spur, and in storing and switching cars loaded and moving in interstate commerce.

4. That the Mississippi Central Railroad Company and the Gulf, Mobile & Northern Railroad Company are hereby authorized and permitted to make, enter into and execute the proposed contract, a copy of which is filed as Exhibit No. 3, to their joint petition, whereby the Mississippi Central Railroad company will be granted trackage rights over the line of Railroad of the Gulf, Mobile & Northern Railroad Company between Beaumont, Mississippi and Mobile, Alabama, with the joint use of its facilities at Beaumont, Mississippi, and with the joint use of its Mobile terminals, docks and piers, and the said petitioners are further specifically authorized and permitted to operate under said contract according to the terms thereof.

And the Commission does hereby further order: That the Mississippi Central Railroad Company be and it is hereby permitted to make, execute and enter into the proposed contract with certain carriers operating in the vicinity of Natchez, Mississippi and Vidalia, Louisiana, and to operate

under said contract, as contemplated, and to exchange freight and passenger traffic with the Louisiana and Arkansas Railway Company, at the Mississippi-Louisiana State Line, in the Mississippi River, between Natchez, Mississippi, by all of which, together with operations under the contracts with the Gulf, Mobile & Northern Railroad Company, to form, or assist in the formation, of a through route for traffic from and to the territory west of the Mississippi River to and from Mobile, Alabama.

Ordered and Adjudged at Jackson, Mississippi, this the second day of August, A. D. 1921.

IN THE MATTER OF APPLICATION OF THE MISSISSIPPI CENTRAL RAILROAD COMPANY FOR PERMISSION TO CHANGE ITS AUTHORIZED EASTERN TERMINAL, TO CHANGE THE COURSE AND DIRECTION OF ITS ROAD, AND TO ABANDON THE OPERATION OF ITS PRESENT MAIN LINE, SOUTH OF A DESIGNATED POINT.

This day this matter came on to be heard on application of the MISSISSIPPI CENTRAL RAILROAD COMPANY, as amended, to change its authorized eastern terminal, to change the course and direction of its line of railroad south of a point which it desires to establish as its eastern terminal, and for authority to abandon operations over that part of its railroad which now extends south of said point which it desires to establish as its eastern terminal, and

The Commission having carefully heard and considered said application, and it appearing that the Petitioner is entitled to the relief prayed for, and it further appearing that the public interest and convenience will be in no wise adversely affected by the granting of said petition, but, on the contrary, will be prompted thereby, it is, therefore, ORDERED BY THE COMMISSION:

1. That the said Petitioner, the MISSISSIPPI CENTRAL RAILROAD COMPANY, be and it is hereby authorized upon January twentieth 1922 to change its present authorized eastern terminal from Scranton, Jackson County, Mississippi, to that point described as, "the point of intersection of the crossing of the Gulf, Mobile & Northern Railroad Company and the Mississippi Central Railroad, in the Southeast Quarter of the Northwest Quarter of Section 23, Township 5 North, Range 13 West, Forrest County, Mississippi, said point being at Valuation Station 120, plus 70, a distance of 1,510 feet south of milepost 2-P" and to change the course and direction of its line of railroad accordingly so that said Petitioner's line of railroad and the course and direction thereof, will extend from Natchez, in Adams County, Mississippi, to the above designated point, south of Hattiesburg, Forrest County, Mississippi.

2. That the said Petitioner is authorized to abandon that part of its line of railroad which lies south of the above designated eastern terminal point, and it is further ordered that it shall maintain an industrial spur connecting with its main line of railroad at the above designated terminal point and extending in a southeasterly direction along the course and line of its former line of railroad south of said designated point a distance of

not less than 5,168 feet, for the purpose of serving the industries now or hereafter located upon the line of said spur.

3. That said petitioner furnish the Secretary of the State of Mississippi with a certified copy of its application to this Commission and a certified copy of this order, to be recorded as original charters are reqiured to be recorded.

ORDERED, and ADJUDGED at Jackson, Mississippi, this the 2nd day of August, A. D. 1921.

No. 5251.

IN THE MATTER OF THE JOINT APPLICATION OF THE MISSISSIPPI CENTRAL RAILROAD COMPANY AND THE GULF, MOBILE & NORTHERN RAILROAD COMPANY FOR AUTHORITY TO ENTER INTO SEPARATE CONTRACTS FOR THE LEASE TO THE MISSISSIPPI CENTRAL RAILROAD COMPANY OF THE BEAUMONT BRANCH OF THE GULF, MOBILE & NORTHERN RAILROAD COMPANY, AND FOR THE JOINT USE OF TRACKS OF THE GULF, MOBILE & NORTHERN RAILROAD COMPANY FROM BEAUMONT, MISSISSIPPI, TO MOBILE, ALABAMA, AND THE USE OF THE MOBILE TERMINALS, DOCKS AND PIERS, ETC., AND THE SEPARATE APPLICATION OF MISSISSIPPI CENTRAL RAILROAD COMPANY TO ENTER INTO CONTRACT RELATIVE TO THE TRANSPORTATION FACILITIES AT NATCHEZ, MISSISSIPPI.

This day this matter came on to be heard on joint application of the Mississippi Central Railroad Company and the Gulf, Mobile & Northern Railroad Company for authority to enter into separate contracts, first, for the lease to the Mississippi Central Railroad Company of the line of railroad of the Gulf, Mobile & Northern Railroad Company between Beaumont, Mississippi and Hattiesburg, Mississippi, commonly known as the "Beaumont Branch" and, second, for the joint use of the tracks and facilities of the Gulf, Mobile & Northern Railroad Company of Beaumont, Mississippi, and of its tracks between Beaumont, Mississippi, and Mobile, Alabama, and of its Mobile terminals, docks, piers, etc., and on separate prayer of Mississippi Central Railroad Company for authority to enter into a contract relative to the joint use of certain transportation facilities at Natchez, Mississippi, and

The Commission having cerefully heard and considered said application, and it appearing that the Mississippi Central Railroad Company and the Gulf, Mobile & Northern Railroad Company are not parallel or competing roads, and it further appearing that the public interest and convenience will not be in any way adversely effected by the entering into of said contracts and by operations thereunder, but on the contrary, that the public interest and convenience will be thereby materially promoted, and it therefore appearing that the petitioners are entitled to the authority prayed for, it is therefore ordered by the Commission:

1. That the Mississippi Central Railroad Company and the Gulf, Mobile & Northern Railroad Company are hereby authorized and permitted to

make, execute and enter into the proposed contract, copy of which is filed with their petition as Exhibit 2, whereby the said Mississippi Central Railroad Company will lease from the Gulf, Mobile & Northern Railroad Company the branch line of railroad of the said Gulf, Mobile & Northern Railroad Company between Beaumont, Mississippi, and Hattiesburg, Mississippi, a distance of 25.95 miles, as shown by map filed with their petition as Exhibit No. 1.

2. That following the execution of said lease, the Mississippi Central Railroad Company shall operate regular freight and passenger trains over said branch line of railroad so as to furnish to the shipping and traveling public transportation facilities not inferior to those now afforded.

3. That in operating over said branch the said Mississippi Central Railroad Company shall not be required to use in its regular freight and passenger service that part of the leased line of railroad which lies between the point of intersection of the Gulf, Mobile & Northern Railroad and the Mississippi Central Railroad just without (south of) the corporate limits of the City of Hattiesburg and the tracks of the Southern Railway Company in the City of Hattiesburg, Mississippi, but that particular portion of the leased tracks may be retained for use and used by the Mississippi Central Railroad Company, if necessary, as an industrial spur, and in storing and switching cars loaded and moving in interstate commerce.

4. That the Mississippi Central Railroad Company and the Gulf, Mobile & Northern Railroad Company are hereby authorized and permitted to make, enter into and execute the proposed contract, a copy of which is filed as Exhibit No. 3, to their joint petition, whereby the Mississippi Central Railroad company will be granted trackage rights over the line of Railroad of the Gulf, Mobile & Northern Railroad Company between Beaumont, Mississippi and Mobile, Alabama, with the joint use of its facilities at Beaumont, Mississippi, and with the joint use of its Mobile terminals, docks and piers, and the said petitioners are further specifically authorized and permitted to operate under said contract according to the terms thereof.

And the Commission does hereby further order: That the Mississippi Central Railroad Company be and it is hereby permitted to make, execute and enter into the proposed contract with certain carriers operating in the vicinity of Natchez, Mississippi and Vidalia, Louisiana, and to operate under said contract, as contemplated, and to exchange freight and passenger traffic with the Louisiana and Arkansas Railway Company, at the Mississippi-Louisiana State Line, in the Mississippi River, between Natchez, Mississippi, by all of which, together with operations under the contracts with the Gulf, Mobile & Northern Railroad Company, to form, or assist in the formation, of a through route for traffic from and to the territory west of the Mississippi River to and from Mobile, Alabama.

Ordered and adjudged at Jackson, Mississippi, this the 5th day of July, A. D. 1921.

No. 5266.

H. H. CASTEEL, VS. ILLINOIS CENTRAL RAILROAD COMPANY.
IN RE STOPPING PASSENGER TRAINS 1, 2, 3 AND 4 AT PICKENS, MISSISSIPPI.

This day this cause came on for hearing and the Commission having heard and considered all of the evidence in support of said petition and in opposition thereto, and arguments on behalf of petitioners and the Illinois Central Railroad Company, and it appearing that an order granting the relief prayed for in the petition would be in violation of the constitutional rights of said railroad company as defined and declared by the Supreme Court of the United States in the case of Illinois Central Railroad Company vs. Mississippi Railroad Commission, 51 Law Edition, Page ....., in that the enforcement of such order would impose a burden upon the interstate service of said railroad company; and, it further appearing that the Station of Pickens now has passenger service from three passenger trains in each direction daily, it is therefore ordered and adjudged by the Commission that said petition be and the same is hereby dismissed for lack of power in this Commission to grant the prayer of said petition.

Ordered this November 1, 1921.

No. 5279.

KINGS DAUGHTERS EX PARTE.
IN RE FREE PASSES.

It being known to the Commission that the organization of ladies known as the Kings Daughters of the State of Mississippi, is engaged in work of charity in the State, and it appearing, from information furnished by a member of the organization, that the railroads, or some of them have indicated their willingness, with the consent of the Commission, to furnish free passes to the President of the Kings Daughters, to be used when traveling in the interest of the work of the organization, and it further appearing that this is permissible under the law of the State, the Commission is very glad to give its consent to the granting of passes under the circumstances described above.

Ordered this October 4th, 1921.

No. 5296.

UNITED DAUGHTERS OF THE CONFEDERACY, EX PARTE.
IN RE FREE PASSES FOR PRESIDENT OF THE UNITED DAUGHTERS OF THE CONFEDERACY.

This cause coming on this day to be heard on the petition of the United Daughters of the Confederacy, Mississippi Division, that all railroads in the State be authorized to grant free passes to the President of the said organization, and it appearing that this is permissible under Section 4844 of the Code of 1906, it is hereby ordered that all railroads operating in the State be and they are hereby authorized to grant free passes to the President of the United Daughters of the Confederacy, Mississippi Division, to be used when traveling in the interest of the said organization.

Ordered this December 6th, 1921.

No. 5301.

ILLINOIS CENTRAL RAILROAD COMPANY, EX PARTE.

IN RE FORM OF CERTIFICATE, DECLARED OR AGREED VALUATION OF FREIGHT.

The Illinois Central Railroad under date of January 6th, 1922, made formal application for authority to apply the following form of certificate to shipments of freight subject to rates based upon agreed valuations:

"The value declared in writing by the shipper, or agreed upon in writing as the released value of the property, as the case may be, must be entered on Shipping Order and Bill of Lading as follows:

I hereby declare the value of the ..... (name of article) herein described as .....(amount) per ..... (Unit in which rate is published.)

.....

Shipper's signature."

or

"The value of the .....(name of article) herein described is hereby agreed upon as .....(amount) per ..... (unit).

.....

Shipper's signature."

"If consignor declines to declare value or agree to released value in writing, shipments will not be accepted at the rates under the item making reference to this note."

This matter coming on for hearing July 6th, 1922 and all parties having been duly notified of same, and the Commission having heard the testimony of all parties appearing at the hearing, the Commission is of the opinion and finds that the rule proposed by the applicant will have a tendency to simplify and make more uniform the tariffs applicable to state and intrastate traffic, especially so since the certificate proposed will, under the orders of this Commission, apply to the class rates prescribed in the Greenwood case Docket 5195.

IT IS THEREFORE ORDERED that all carriers operating within the State of Mississippi are hereby authorized to apply the above certificate of released or agreed valuation to all commodity rates now in effect in the State of Mississippi in lieu of existing certificates, provided that the application of the above certificate to any shipment shall not increase the amount of freight charges thereon in any amount over the present charges on the same shipment under existing certificates or agreements, and provided further that where there are two rates in effect between points within the state of Mississippi predicated upon an agreed or released value, in absence of any executed agreement, the rate based on lowest valuation will apply.

Ordered this the 6th day of July, 1922.

No. 5307.

RESIGNATION OF THE SECRETARY.

Mr. James Galceran, Secretary of the Commission having on February 1, 1922, filed his resignation, to become effective on March 1, 1922, it is hereby ordered that the said resignation be and it is hereby accepted effective March 1, 1922.

Ordered this February 7, 1922.

No. 5312.

The Commission being in session on this date at its regular March meeting and it appearing that Mr. James Galceran, the former Secretary of the Mississippi Railroad Commission has tendered his resignation to the Governor as such Secretary, effective March 1st, 1922, and it further appearing to the Commission that it is not only highly desirable but necessary that the Commission should have a Secretary, and it further appearing to the Commission that there is now pending in the Legislature certain bills which may or may not change the qualifications and requirements of the Secretary of this Commission; the Commission is, therefore, of the opinion that it is expedient for the time being to select a temporary Secretary and for the reasons above stated, it is therefore ordered by the Commission that Mrs. Josie Walters be named Secretary of the Mississippi Railroad Commission from this date until the next regular meeting of this Commission, at such salary allowed by law to the Secretary of the Mississippi Railroad Commission.

Ordered and adjudged this the 7th day of March, 1922.

No. 5356.

JACKSON & EASTERN RAILWAY COMPANY VS. ALABAMA & VICKSBURG RAILWAY COMPANY.

IN RE PETITION OF THE J. & E. RY. CO., TO REQUIRE THE A. & V. RY. CO., TO PERMIT THE J. & E. RY. CO. TO CONNECT ITS TRACKS WITH THE A. & V. RY. CO., AT A POINT IN RANKIN COUNTY, EAST OF THE PEARL RIVER BRIDGE.

This is a petition filed in June 1922 and which has been continued on the docket of this Commission at the request of counsel for both petitioner and respondent, awaiting the decision of the Supreme Court of this State, in a suit wherein the same parties are involved and same questions are at issue. The Supreme Court having rendered an opinion in this matter on Monday April 2nd, 1922, the Commission is of the opinion that this cause should be remanded to the files, and it is so,

Ordered this the 3rd day of April 1923.

No. 5361.

CITIZENS OF ROLLING FORK, MISS., VS. Y. & M. V. RAILROAD CO.
IN RE PETITION FOR BETTER FREIGHT SERVICE.

Commissioner Alexander having advised the Commission that the Y. & M. V. Railroad had provided the service asked for, effective August, 1st, 1922, it is ordered that this cause be dismissed.

Ordered this August 3rd, 1922.

No. 5406.

JACKSON TRAFFIC BUREAU VS. ALL RAILROADS

IN RE PROPOSED USE OF PRESENT FORM OF BILL OF LADING UNTIL SUPPLY IS EXHAUSTED.

This cause came on this day for hearing. This complaint being a petition of the Jackson Traffic Bureau asking for permission to continue using the form of bill of lading in use prior to the adoption of uniform bill of lading by the Interstate Commerce Commission, effective March 15th, 1922.

The Commission having heard all parties in interest and being advised that not only many of the shippers, but also many of the short line carriers in the state, have a large supply of the old form bill of lading.

IT IS THEREFORE ORDERED that all railroads shall allow shippers to use the present bills of lading for intrastate shipments until June 1st, 1923, when said bills of lading are stamped as follows:

"This shipment is tendered and received subject to terms and conditions of the Company's Uniform Bill of Lading, effective March 15th, 1922.

_____ _____

Shipper's Signature. Agent's Signature.

Ordered this January 2nd, 1923.

No. 5416.

GULFPORT, MISSISSIPPI COAST TRACTION CO., EX PARTE.

IN RE PETITION TO CHANGE LOCATION OF ROAD BED BETWEEN GULFPORT AND LONG BEACH, MISSISSIPPI.

This cause came on this day for hearing.

Petitioner represents that in the operation of said line as a common carrier of freight and passengers, it is necessary that it be not located on and along the beach front between Gulfport and Pass Christian. The petitioner further represents that there is not sufficient business to justify the operation of a line along the beach and at the same time another line north of, but parallel to, the beach. The petitioner further represents that it has already constructed its line north of the beach adjacent to and parallel to the right of way of the Louisville & Nashville Railroad from Gulfport to Long Beach, and that it will complete the construction of said new line from Long Beach to connect with the old line at White Harbor road, where the old line, as now constructed, turns south to the beach. It is further stated that this new line will much more abundantly serve the public in the transportation of freight and passengers than the old line along the beach; that the operation of a line off the beach would serve public convenience to a much greater extent than the operation of the line along the beach and for that reason would be of increased public benefit.

Petitioner further stated that the line along the beach as at present located is continuously subject to the hazard menace of tropical storms; that it has been washed out on numerous occasions and that there is no prospect of any construction protecting against storms. In consequence of which, if the petitioner, as it is planning to do, offers the facilities of its lines to the patrons in the vicinity of Long Beach for freight purposes, it would offer no assurance of continuous and successful operation, because of the certainty that sooner or later its lines would be washed out by storms.

All facts being considered, it is ordered that the Gulfport & Mississippi Coast Traction Company be hereby authorized to discontinue the use of, abandon and remove its tracks from Woodward Avenue, in Gulfport, to Lang Avenue in Long Beach, Miss., provided the track now under construction from Woodward Avenue, in Gulfport, parallel with the Louisville & Nashville Railroad, to Lang Avenue in Long Beach, be completed and put in service for the purpose of carrying both passengers and freight, and that the Gulfport & Mississippi Coast Traction Company will provide facilities for the carrying of passengers over that part under removal and construction while transferring the track from the Beach front to the point above stated near the L. & N. Railroad.

Ordered this February 6th, 1923.

No. 5446.

YAZOO & MISSISSIPPI VALLEY RAILROAD COMPANY, EX PARTE. IN RE RAILROAD CROSSING AT HARRISTON, MISSISSIPPI.

This day came on to be heard the petition of the Yazoo & Mississippi Valley Railroad Company, for authority to run its trains over the crossing, at grade, of its tracks at Harriston, Mississippi, without stopping, at a rate of speed to be fixed by the Commission, and for relief from liability to any penalty for failing to stop its trains before running them over the said crossing; and it appearing that the main line of petitioner's railroad crosses, at grade, at Harriston, Mississippi, another line of petitioner's railroad, extending from Jackson, Mississippi to Natchez, Mississippi, and that petitioner has installed at said crossing gates, so that if the Jackson-Natchez line is closed for traffic the gates are in position across said Natchez-Jackson line, and so that if the main line is closed to traffic the gates are across the main line, and that these gates are painted so as to be in plain view of the engineers of approaching trains, and at night red lights are placed on said gates so as to indicate to said engineers that trains must come to a stop, and that said safety devices entitle petitioner to relief prayed for in said petition, under the provisions of Section 7680, Hemingway's Annotated Mississippi Code of 1917.

IT IS THEREFORE considered, adjudged and ordered by the Commission, that the prayer of said petition be and the same is hereby granted, and the petitioner, the Yazoo & Mississippi Valley Railroad Company be and it is hereby authorized to run its trains over said railroad grade crossing, without stopping, at a rate of speed not to exceed six miles per hour,

and in so doing the said petitioner is hereby exempted from any and all liability to any penalty for failing to stop its trains before running them over the said crossing.

PASSED AND ORDERED BY THE MISSISSIPPI RAILROAD COMMISSION, in open regular session, on this the 1st day of May, 1923.

No. 5453.

MISSISSIPPI STATE HIGHWAY DEPARTMENT, EX PARTE

IN RE MOVEMENT OF GRAVEL AND OTHER ROAD BUILDING MATERIAL FOR CONSTRUCTION OF PUBLIC HIGHWAY IN MADISON COUNTY.

It appearing to the satisfaction of the Commission that certain highway districts are building improved highways in Madison County, Mississippi, and, that in the proper construction of said public works, it is necessary to use large quantities of gravel and other road building material, and that, to haul such gravel by wagons will entail great expense and delay on the public, and that the Pearl River Valley Lumber Company, Successor to the Gammil Lumber Company, a private corporation, operating a logging road for its own purposes only, is situated so as to be able to haul said grvael for the construction of said highways at a great saving to the public in both time and cost, and that, the public officers have requested said lumber company to haul said gravel for the purpose aforesaid.

And it further appearing that said Pearl River Valley Lumber Company, Successor to the Gammil Lumber Company, is willing to transport said gravel over its logging road if such act shall not be taken as an intention on the part of said lumber company to dedicate its logging road to the use of the public as a common carrier. And that said lumber company does not desire or intend, nor is it willing to become a common carrier, but is willing to haul this gravel for this particular purpose only as a means to transport it more cheaply for the use of said county and highway district, and to thereby save money to the tax payers, of which it is one, if it can render such service without becoming a common carrier thereby.

It is ordered by the Commission that said Pearl River Valley Lumber Company, successor to the Gammil Lumber Company, be and it is hereby authorized to transport said gravel and other road building material for the purposes aforesaid, and that the rendition of such service shall not be taken to be a dedication by said company of its railroad to public service, nor shall said lumber company, because of such service be taken to be a common carrier.

Ordered this May 1st, 1923.

No. 5456.

JACKSON TRAFFIC BUREAU VS. ALL RAILROADS.

IN RE CONTINUANCE OF THE PRIVILEGE OF USING THE OLD FORM OF BILL OF LADING PROPERLY OVERSTAMPED.

This cause came on this day for hearing. This complaint being a petition of the Jackson Traffic Bureau asking for permission to continue using the form of bill of lading in use prior to the adoption of uniform bill of lading by the Interstate Commerce Commission, effective March 15, 1922. The Commission having heard all parties in interest and being advised that some of the shippers in this State still have a large supply of the old form bill of lading.

IT IS THEREFORE ORDERED that all railroads shall allow shippers to use the present bills of lading for intrastate shipments until September 1, 1923, when said bills of lading are stamped as follows:

"This shipment is tendered and received subject to terms and conditions of the Company's Uniform Bill of Lading, effective March 15, 1922.

_____ _____

Shipper's Signature Agent's Signature.

Ordered this June 5th, 1923.

WHEREAS, heretofore upon the 15th day of November, 1921, the City of Jackson passed a certain ordinance in words and figures as follows:

AN ORDINANCE declaring certain railroad grade crossings, public nuisances, requiring the same to be abated, prescribing penalties for a violation thereof, and for other purposes.

"Be it ordained by the Council of the City of Jackson, Miss:

"SECTION 1:—That the following railroad grade crossings are hereby declared to be public nuisances on and after January 1, 1922, and the same are required to be abated in accordance with law, viz: The South Gallatin Street crossing, the South Street crossing, the Pascagoula Street crossing, the Pearl Street crossing, the Capitol Street crossing, the Monument street crossing, all made by the Illinois Central Railroad; and the Silas Brown Street crossing, the South Street crossing, the Roach Street crossing, the Farish Street crossing, the Pascagoula street crossing, the Pearl street crossing and the Capitol street crossing, all made by the Alabama & Vicksburg Railway Company.

"SECTION 2:—That from and after July 1, 1922, the maintaining of any of said grade crossings shall constitute a misdemeanor and be published as such and the maintenance of each several crossings during each several day shall constitute a separate offense.

"SECTION 3:—That the criminal penalty hereunder denounced shall not be exclusive but all authority lawfully vested in the City of Jackson is hereby irrevocably dedicated to the abatement thereof, and the City

Attorney is expressly directed to exercise all legal process to vouchsafe the public relief from the intolerable conditions now existing at said crossings.

"SECTION 4:—That the nuisance hereinbefore declared may be abated:

"(1) By constructing a viaduct of iron, steel, earth, or other permanent material, sufficiently high over the present street levels which shall in no case be depressed to the full width of the streets as they are now severally maintained, and by the construction of such viaduct transportation over said streets on their present levels shall remain uninterrupted; or

"(2) By the construction or utilization of track, or tracks, upon which all freight trains that would otherwise move through the city, shall be detoured around said city by a route or routes which shall not run through the business or residential section of the city, which said route, or routes, shall be selected by the carrier and approved by the city; or

"(3) By any other plan that may be deemed adequate by said carrier but which shall be first approved by the city, which approval, however, to be within thirty (30) days from and after the adoption of this ordinance.

"SECTION 5:—That this ordinance take effect and be in force as provided by law.

"Approved, Attest,

Walter A. Scott, Mayor A. J. Johnson, City Clerk

"I hereby certify that the foregoing ordinance was passed on the 15th day of November, 1921, and recorded on the Ordinance Book on the 15th day of November, 1921.

A. J. JOHNSON,
Clerk."

WHEREAS, the condition therein set forth by the city constitutes and is a constant nuisance and menace of the general welfare of the public.

NOW, THEREFORE, Be it resolved, That this Commission ratifies, approves and confirms that sought by said ordinance to be accomplished, and hereby pledges its support thereto, and instructs the Attorney General of this State to intervene in said suit, and vouchsafe the public thereby affected the rights to which they are entitled.

Ordered, this the ..... day of ....., 1923.

Application of A. T. Stovall, Receiver for Columbus & Greenville Railroad Company for a certificate that the present and future public convenience and necessity permit of the abandonment of the Percy and Webb Branches of said Columbus & Greenville Railroad Company and the operation thereof.

FINANCE DOCKET NO. 2242.

TO THE INTERSTATE COMMERCE COMMISSION:

Upon consideration of the application to your Honorable Body filed by A. T. Stovall, Receiver for Columbus & Greenville Railroad Company, seeking authority to abandon the Percy and Webb branches of said Columbus & Greenville Railroad Company, and the operation thereof, under the provisions of paragraphs 18 to 21, inclusive, of Section 1 of the Interstate Commerce Act, as amended, and of the return to the questionnaire duly filed by the applicant in the above proceeding, and after independent investigation and inquiry, this Commission is of the opinion that no part of the said Percy and Webb branches can be operated except at a large loss and that the continued operation of the said branch lines jeopardize the changes of the Receiver to continue the operation of the main line. This Commission therefore recommends that the application of said Receiver be granted. Jackson, Miss., May 17th, 1922.

AMENDMENT OF PARAGRAPH 21—CIRCULAR NO. 87.

Paragraph 21 of Circular 87 provides: "Provided, further, that white sheriffs or their deputies, or other officers, in charge of colored prisoners, must occupy colored coaches when in charge of such prisoners," and this Commission's attention being called to the fact that it is the usual custom of railroads to allow white sheriffs, their deputies, or other officers, or when in charge of colored prisoners, to use smoking compartment or second-class coach and that at time it is dangerous to officers to ride in colored department of coaches, it is ordered that part of paragraph 21 Circular 87 be amended to read as follows:

"Provided, further, that white sheriffs or their deputies or other officers, in charge of colored prisoners, may occupy colored coaches when in charge of such prisoners."

Ordered this December 5th, 1922.

CIRCULAR NO. 87 SUPERSEDES CIRCULAR NO. 86.

The attention of Managers, Superintendents, the employees of all railroads and the general public is called to the following:

1. Each passenger shall be entitled to baggage not to exceed one hundred and fifty pounds.

2. Every railroad company in this state shall give checks to passengers for their baggage when received by them for transportation, and shall re-deliver the baggage to passengers upon the surrrender of their checks. Baggage shall be carefully handled so as to prevent damage to same. Every railroad shall provide trucks for loading and unloading baggage at all agency stations.

3. Waiting rooms, offices and other portions of railroad stations shall at all times be kept in a clean and sanitary condition. Sweeping shall

not be done in the presence of waiting passengers except in stations which are open continuously. In these stations sweeping shall be done only after springling the floor with water, or throwing on them damp sawdust or other absorbent material to prevent the rising of dust. The woodwork shall be rubbed down with a damp cloth and dry dusting with feathers or dry cloths shall be prohibited. All stations shall be thoroughly cleaned, dusted and aired at least once each week. Cleaning shall include thoroughly wiping down the woodwork with a damp cloth and scrubbing the floors.

4. Separate waiting rooms, properly designated by painted signs at or on the door of each room, shall be provided for the races, and railroad companies shall exclude from the room for one race all persons of another race.

5. Every railroad shall keep rooms open for the reception of passengers at least one hour before the regular schedule time of arrival and until one-half hour after the departure of passenger trains, and all reception rooms shall be made comfortable and shall be kept in a cleanly and decent condition, properly heated when necessary, lighted at night, supplied with clean and pure ice water in municipalities of one thousand or more inhabitants, and pure, fresh drinking water in towns of less than one thousand inhabitants, and sufficient and comfortable seats. Every passenger waiting room shall be furnished with a suitable number of cuspidors, as provided by law and the rules of the State Board of Health, and all cuspidors shall contain sufficient water to stand one-half inch deep in bottom and shall be washed and disinfected with an approved disinfectant at least once every day.

At union stations passengers arriving on trains that fail to connect with other lines shall have the privilege of remaining in the waiting room day of night until the arrival of first train that will reach their destination.

6. The use of the common drinking cup and the roller towel is hereby prohibited in all railroad stations and passenger coaches in Mississippi.

7. No disorderly conduct shall be tolerated in the passenger waiting rooms nor loafers allowed. All peace officers, and especially all municipal officers are urged to co-operate with the railroad station agents (who are, by law, conservators of the peace) in suppressing disorderly conduct, by the prompt arrest of the guilty parties.

8. Every railroad in this state must have connected with each depot, when possible, and nearby, when this is not possible, comfortable privies, or water closets, to be at all times kept clean, for the use of passengers, and such privies must be thoroughly disinfected with lime at least once every week. In cities of three thousand or more inhabitants there shall be maintained, in connection with the reception room for white passengers, two or more closets and shall have painted in bold letters on the door of one, "Closet, white females only," and on the other, "Closets, white males only," and likewise provide closets for the negroes, with like signs painted

on the doors, substituting "colored" for "white." Same shall be equipped and kept in conformity with the rules of the State Board of Health now in force or hereafter to be promulgated.

9. It is the duty of every railroad to keep conspicuously posted at each depot a bulletin board, which shall show the time of arrival and departure of trains carrying passengers; and when said trains are delayed, notice of the delay shall be made on the bulletin board of each depot where telegraph office is maintained, stating as near and as early as can be ascertained the extent and place of delay, and when the first or any subsequent noted time of delay has passed, further notice of delay shall be entered. If the said trains are on time, the bulletin board shall so state.

10. Whenever there is, by reason of accident or otherwise, a break or obstruction on any railroad in this state, which will delay any passenger train on said road, it shall be the duty of said road to have the same bulletined at all stations at and between the said passenger train and place so obstructed, stating nature thereof and the probable delay therefrom, and subsequently any further information bearing on same; and the conductor shall give notice of said obstruction to the passengers in the cars before leaving the station and the delay that will probably be caused by the same.

11. It is the duty of all railroad companies to furnish a sufficient number of passenger cars to comfortably accommodate and seat passengers and shall keep coaches sufficiently heated, lighted and ventilated to make the passengers comfortable, as required by law and the rules of the State Board of Health. All coaches shall be supplied with clean and pure ice water for the use of passengers. Each passenger coach shall be supplied with an adequate number of cuspidors and all cuspidors shall contain sufficient water to stand one-half inch deep in bottom. They shall be emptied and disinfected with an approved disinfectant at the end of every run.

12. All railroad coaches used by passengers shall be provided with toilet facilities, which shall at all times be kept in a clean and sanitary condition. The floors of the toilets shall be of impevious material and run. The seat, hopper and woodwork of these toilets shall be cleaned and washed with a disinfectant solution at the end of every run. Every closet shall be provided with proper ventilation sufficient to maintain purity of atmosphere.

13. No railroad coach shall be swept or dusted while occupied by passengers. All railroad coaches shall at all times be kept in a clean and sanitary condition. Necessary cleaning may be done with a hand brush and dust pan, if no dust is raised thereby. Sweeping shall be done only after sprinkling water, moist sawdust or damp paper, or any material which prevents the rising of dust. Woodwork shall be wiped down with a damp cloth, and dry dusting with feathers, or a dry cloth shall not be practiced; a vacuum cleaner is recommended wherever possible.

All spittoons or cuspidors shall contain sufficient water to stand one-half inch deep in the bottom. They shall be emptied and washed with an approved disinfectant at the end of every run.

14. All coaches shall be thoroughly cleaned, dusted, sunned and aired at least once each month. Cleaning shall include the removal from the car of everything movable, thoroughly sweping down the woodwork, scrubbing the floors, dusting the carpets and seats, and fumigating the interior of the car with a disinfectant whenever it has become infected by a person known to have a contagious disease.

15. Conductors, brakemen and porters shall be authorized by the railroad authorities to see that these regulations are complied with, and they also be required to call the attention of the passengers expectorating on the floor to the law prohibiting such a dangerous practice, and shall at once supply such passenger with cuspidors.

16. Conductors of trains are by law officers, with power to arrest passengers guilty of disorderly conduct, or using obscene or vulgar language, or playing cards or other games of chance for money or other things of value on their trains, and eject such passengers and deliver them to the most convenient officer, and any passenger so guilty is liable to fine and imprisonment.

17. The Railroad Commission is empowered to entertain complaints, by petition, of any time schedule, tariff of rates, insufficient number of passenger cars, depot storage and platform facilities for freight, insecure bridges, trestles, tunnels or roadbed and other matters, and will issue such orders thereon as the public interest and convenience may require. The law requires that all complaints or petitions be made in writing.

18. All tariffs and circulars shall be posted in the manner prescribed by the Interstate Commerce Commission, and the failure to do so by the railroads will subject them to a fine in each case. Any person tearing down or mutilating any tariff classification, circular or rules and regulations posted by railroads, or established by the Commission who shall erase or alter without proper authority the marks on the bulletin board, is subject to a fine of fifty dollars or thirty days' imprisonment.

19. Every citizen is urgently requested to communicate to the Commission, in writing, instances where the law is disregarded, of which he has knowledge, in order that the proper steps may be taken to secure its enforcement and collection of the penalty in cases of wilful and persistent violation.

20. It shall be the duty of all railroads operating passenger trains within the state of Mississippi to provide each passenger coach with an adjustable or portable step or stool to be placed by them for the use of passengers getting on or off the cars, in all cases where the elevation to the lowest step is greater than twelve inches.

21. It is ordered that all railroads operating in the state of Mississippi carrying passengers in their coaches shall provide equal but separate accommodations for the white and colored races by proving two or more passenger coaches for each passenger train, or by dividing the passenger

coaches by partition so as to secure separate accommodations, and that especially shall separate toilets for the sexes be provided for both white and colored race on all passenger trains in Mississippi; provided, that colored nurses or maids traveling with white children or ladies, may ride in coaches or compartments provided for white passengers; provided, further, that white sheriffs or their deputies, or other officers, in charge of colored prisoners, must occupy colored coaches when in charge of such prisoners.

22. One copy of this circular is ordered to be kept posted in each passenger waiting room in this state.

23. Failure to comply with any of the above rules shall subject the offending railroad company to a fine of not less than fifty dollars for each offense.

Superseding Circular No. 86.
July 24th, 1922.

(Signed) C. M. MORGAN, President

W. B. WILSON, Commissioner

S. B. ALEXANDER, Commissioner

(Signed) J. W. WILLIAMS, Secretary.

INDEX

	Page
Orders pertaining to Rates, Tariffs, etc.	8 to 100 inclusive
Matters pertaining to Classification and mileage of railroads for privilege taxes	100 to 104 inclusive
Matters pertaining to flag stops and agency stations	105 to 117 inclusive
Matters pertaining to freight and passenger depots and the removal of switching tracks	118 to 126 inclusive
Matters pertaining to orders in telegraph and telephone companies	126 to 133 inclusive
Matters pertaining to express companies, electric railway companies, train schedules, etc.	133 to 139 inclusive
Orders pertaining to more adequate freight and passenger depot accommodations	139 to 142 inclusive
Orders affecting passage charges for travel in sleeping and parlor cars	143 to 145 inclusive
Orders pertaining to discontinuance of passenger trains	146 to 148 inclusive
Application for operation of new railroads	148 to 149 inclusive
Matters pertaining to passenger train schedule	149 to 150 inclusive
Matters pertaining to speed limits in municipalities	150 to 156 inclusive
Miscellaneous matters	156 to 174 inclusive

BIENNIAL REPORT AND RECOMMENDATIONS

OF THE

State Superintendent of Public Education

AND

Bulletin on Consolidated High Schools

(SEE INDEX IN BACK)

To the Legislature of Mississippi
For the Scholastic Years
1921-1922 and 1922-1923

BIENNIAL REPORT AND RECOMMENDATIONS

OF THE

State Superintendent of Public Education

AND

Bulletin on Consolidated High Schools

(SEE INDEX IN BACK)

To the Legislature of Mississippi
For the Scholastic Years
1921-1922 and 1922-1923

LETTER OF TRANSMITTAL

State of Mississippi,
Department of Education.

Jackson, Mississippi, September 1, 1923.

To the Legislature of the State of Mississippi:

Gentlemen:

In accordance with the requirements of the law, I herewith submit to your honorable body the biennial report of the Superintendent of Public Education for the scholastic years 1921-1922 and 1922-1923.

Very respectfully,

W. F. BOND,

State Superintendent of Public Education.

DEPARTMENT OF EDUCATION.

W. F. Bond.....Superintendent
Mrs. Gerald James.....Private Secretary
J. W. Broom.....Assistant Superintendent
Patti Batson Broom.....Chief Clerk
Miss Carolyn Bufkin.....Stenographer
J. T. Calhoun.....Supervisor Rural Schools
Bura Hilbun.....Supervisor of Negro Schools
Miss Mary Betsy Maltby.....Secretary
Claude Bennett.....Supervisor High Schools
Miss Eugenia Halbert.....Stenographer
F. J. Hubbard.....Director Vocational Education
D. L. Williams.....Supervisor Vocational Agriculture
Miss Esther Rogers.....Supervisor Home Economics
P. H. Easom.....Supervisor Vocational Agriculture
Sam E. Woods.....Supervisor Industrial Rehabilitation
Mrs. Mary Baker.....Assistant Supervisor Industrial Rehabilitation
Mrs. Guy Sample.....Secretary
Mrs. C. H. McCall.....Stenographer

STATE BOARD OF EDUCATION

W. F. Bond.....President
Jos. W. Power.....Secretary of State
Frank Roberson—Clayton Potter.....Attorney-General
A. G. Gainey.....Executive Secretary
Miss Anabel Power.....Stenographer

STATE BOARD OF EXAMINERS

G. W. Huddleston, President
Susie M. Bond, Secretary
B. T. Schumpert
O. A. Shaw

VOCATIONAL EDUCATION BOARD

W. F. Bond, President, Jackson
J. T. Calhoun, Jackson
H. M. Ivy, Jackson
Bura Hilbun, Jackson

TRUSTEES OF THE UNIVERSITY OF MISSISSIPPI, MISSISSIPPI STATE COLLEGE FOR WOMEN, AGRICULTURAL AND MECHANICAL COLLEGE, AND ALCORN AGRICULTURAL AND MECHANICAL COLLEGE

Gov. Lee M. Russell.....President
A. B. Schauber.....Secretary, Laurel
A. B. Cohn, Brookhaven;
W. F. Bond, Jackson;
W. C. Trotter, Winona;
Mrs. Annie McNair, Fayette;
J. S. Howerton, Guntown;
John Falkner, Oxford;
Bee King, Mendenhall;
J. R. Tipton (University Only), Hernando, Miss.

TRUSTEES OF THE STATE NORMAL COLLEGE

Governor Lee M. Russell, President;
W. F. Bond, Jackson;
T. W. Harris, Columbus;
J. Lem Seawright, Ackerman;
Link Brown, Meridian;
R. E. L. Sutherland, Raymond;
J. F. Donald, Hattiesburg;
J. J. Lee, Tylertown;
F. B. Smith, Ripley.

PRESIDENTS OF THE STATE EDUCATIONAL INSTITUTIONS

J. N. Powers, Oxford.....University of Mississippi
D. C. Hull, Agricultural College.....Agricultural and Mechanical College
J. C. Fant, Columbus.....Mississippi State College for Women
Joe Cook, Hattiesburg.....State Normal College
L. J. Rowan, Alcorn.....Alcorn Agricultural and Mechanical College
W. Jacobs, Columbia.....Superintendent Industrial Training School
Dr. M. L. Batson, Jackson.....School for Blind
Wirt Scott, Jackson.....School for Deaf and Dumb
Dr. H. H. Ramsey, Ellisville.....School for Feeble Minded

PRESIDENTS PRIVATE AND DENOMINATIONAL SCHOOLS

White Four Year Colleges

Millsaps College, Dr. A. F. Watkins.....Jackson
Mississippi College, Dr. J. W. Provine.....Clinton
Woman's College, Dr. J. L. Johnson.....Hattiesburg
Blue Mountain College, Dr. W. T. Lowrey.....Blue Mountain
Grenada College, Dr. J. R. Countiss.....Grenada
Whitworth College, Dr. I. W. Cooper.....Brookhaven

Junior Colleges

Belhaven College, Dr. G. T. Gillespie.....Jackson
Clark Memorial College, H. T. McLaurin.....Newton
Hillman College, M. P. L. Berry.....Clinton
St. Stanislaus College, Brother Peter.....Bay St. Louis
Mississippi Synodical College, R. F. Cooper.....Holly Springs
All Saints College, Theo. DuBose Bratton.....Vicksburg
St. Aloysius College, Brother Martinnian.....Vicksburg
Chicasaw Female College, Rev. E. J. Currie.....Pontotoc
Gulf-Park College, Dr. Richard Cox.....Gulfport

Academies

Chamberlain-Hunt Academy, J. W. Kennedy.....Port Gibson
Mississippi Heights Academy, J. E. Brown.....Blue Mountain
Gulf-Coast Military Academy, R. B. McGehee.....Gulf Port
Port Gibson Female College, D. S. Hogg.....Port Gibson
Seashore Camp Grounds, H. W. VanHook.....Gulfport
St. Mary of the Pines, Mother Magdalen.....Chatawa
Bennett Academy, Miss Helen Tomms.....Mathiston
Jefferson Military College, C. G. Prospere.....Washington

Montrose, Geo. Neil.....Montrose
Tupelo Military Institute, G. W. Chapman.....Tupelo
French Camp Academy, S. L. McBride.....French Camp
Greenville Military Academy, Col. F. J. Riley.....Greenville
Cathedral High School, Brother Macarius.....Natchez

Colored

Mississippi Industrial College, J. R. Ramsey.....Holly Springs
Rust University, George Evans.....Holly Springs
Campbell College, N. H. McGhee.....Jackson
Jackson College, Z. T. Hubert.....Jackson
Natchez College, E. L. Washburn.....Natchez
Okolona Institute, Wallace Battle.....Okolona
Tougaloo College, W. M. Holmes.....Tougaloo
Utica Normal and Industrial College, W. H. Holtzclaw.....Utica
Mary Holmes Seminary, Prof. Johnson.....West Point
Ministerial Institute and College, J. W. Spann.....West Point
Southern Christian Institute, J. B. Lehman.....Edwards
Harper College, C. G. Gaston.....Gloster
Piney Woods Country Life School, L. C. Jones.....Braxton
Haven Industrial Institute, J. B. Shaw.....Meridian

OFFICERS OF THE STATE TEACHERS' ASSOCIATION FOR THE BIENNIUM.

1922-23

President, Dr. J. W. Provine.....Clinton
Secretary, W. N. Taylor.....Jackson
Treasurer, F. M. Coleman.....Jackson

1923-24

President, J. S. Vandiver.....Moorhead
Secretary, W. N. Taylor.....Jackson
Treasurer, F. M. Coleman.....Jackson

MISSISSIPPI STATE SUPERINTENDENTS OF EDUCATION

1869-1873.....Henry R. Pease
1873-1876.....Thomas W. Cardoza (Colored)
1876-1877.....Thomas S. Gathright
1877-1878.....Dr. Joseph Bardwell
1878-1885.....James Argyle Smith
1885-1895.....Jas. R. Preston
1895-1898.....Andrew A. Kincannon
1898-1907.....H. L. Whitfield
1907-1914.....Jos. N. Powers
1914-1916.....W. H. Smith
1916-1924.....W. F. Bond

MISSISSIPPI COUNTY SUPERINTENDENTS.

County	Superintendent	Address
Adams	V. Josephine Fitts	Natchez
Alcorn	W. F. Seago	Corinth
Amite	J. N. Steele	Liberty
Attala	F. R. McKinnon	Kosciusko
Benton	W. T. Renick	Ashland
Bolivar	A. K. Eckles	Cleveland
Calhoun	H. W. Hannaford	Pittsboro
Carroll	D. D. Fullilove	Vaiden
Chickasaw	Geo. D. Riley	Houston
Choctaw	C. J. Murphy	Ackerman
Claiborne	C. A. McAmis	Port Gibson
Clarke	J. R. Brock	Quitman
Clay	E. H. Walker	West Point
Coahoma	P. F. Williams	Friars Point
Copiah	J. Q. Martin	Hazlehurst
Covington	Alex Newton	Collins
DeSoto	R. E. L. Morgan	Hernando
Forrest	J. C. Gay	Hattiesburg
Franklin	B. H. Lewis	Meadville
George	W. H. Stinson	Lucedale
Greene	E. L. Turner	Leakesville
Grenada	M. McKibben	Grenada
Hancock	T. E. Kellar	Bay St. Louis
Harrison	R. V. Temming	Gulfport
Hinds	F. M. Coleman	Jackson
Holmes	G. H. Love	Lexington
Humphreys	T. D. Rice	Belzoni
Issaquena	George Robinson	Mayersville
Itawamba	H. L. Gillespie	Fulton
Jackson	A. L. Flurry	Pascagoula
Jasper	J. Q. Ritchie	Bay Springs
Jefferson	M. C. Harper	Fayette
Jefferson Davis	G. L. Martin	Prentiss
Jones	C. W. Jenkins	Laurel
Kemper	W. W. Shepard	DeKalb
Lafayette	H. T. Smith	Oxford
Lamar	L. T. Williamson	Purvis
Lauderdale	J. A. Riddell	Meridian
Lawrence	W. L. McGahey	Monticello
Leake	C. K. Waggoner	Carthage
Lee	R. A. Gregory	Tupelo
Leflore	L. S. Rogers	Greenwood
Lincoln	L. P. May—Russell Ellzey	Brookhaven
Lowndes	E. A. Stanley	Columbus
Madison	R. E. Hinton	Canton
Marion	H. F. Patterson	Columbia

County	Superintendent	Address
Marshall	C. H. Curd	Holly Springs
Monroe	H. G. Howell	Aberdeen
	L. E. Townsend—	
Montgomery	W. R. Applewhite	Winona
Neshoba	R. C. Peebles	Philadelphia
Newton	E. H. Reynolds	Decatur
Noxubee	J. G. Chandler	Macon
Oktibbeha	C. E. Scroggins	Starkville
Panola	J. E. Johnson	Batesville
Pearl River	C. E. Bass	Poplarville
Perry	R. H. Mills	New Augusta
Pike	S. W. Simmons	Magnolia
Pontotoc	W. C. Henry	Pontotoc
Prentiss	J. W. Taylor	Booneville
Quitman	F. M. Bizzell	Marks
Rankin	H. P. Barksdale	Brandon
Scott	O. D. Loper	Forest
Sharkey	J. N. Hall	Rolling Fork
Simpson	T. A. Williamson	Mendenhall
Smith	Allen Caughman	Raleigh
Stone	Buren Broadus	Wiggins
Sunflower	W. P. Sanders	Indianola
Tallahatchie	J. W. McCullouch	Charleston
Tate	Ira G. Allen	Senatobia
Tippah	J. E. Pearce	Ripley
Tishomingo	J. O. Epps	Iuka
Tunica	W. G. Jaquess	Tunica
Union	E. Blizzard	New Albany
Walthall	J. J. Lee	Tylertown
Warren	J. H. Culkin	Vicksburg
Washington	B. L. Hatch	Greenville
Wayne	J. M. Wilkins	Waynesboro
Webster	Z. V. Sugg	Walthall
Wilkinson	J. C. Day	Woodville
Winston	E. C. Lovern	Louisville
Yalobusha	C. A. Lawshe	Water Valley
Yazoo	T. J. White	Yazoo City

RECOMMENDATIONS

1. There should be an increase in the common school appropriation for the following reasons: (a) A state appropriation enables every rural school to share in the taxes derived from railroads and other property located in our cities and towns. (b) The cities and towns are kept up very largely by trade from the rural districts. (c) Good rural schools are fundamental to our general welfare in Mississippi.

2. The school code prepared by the attorney general and the state superintendent of education two years ago should be enacted into law with such amendments and changes as the legislative committees and the legislature see fit to make. This code passed the senate in 1922 with only three votes against it, and failed of passage in the house because of lack of time for consideration.

3. The office of County Superintendent of Education should be put on a professional, rather than a political basis. Counties should have the privilege of changing the method of selecting their county superintendent. In every state now bordering on Mississippi the county superintendent is selected by a board elected by the people. This board acts in the same manner for the county schools as the city and town boards of trustees for the town schools, with the exception that the local board of trustees of county schools has a voice in the selection of teachers.

4. The county superintendent of education should take office on June 1st, instead of January 1st. Under the present system every fourth year there is considerable loss of motion due to the fact that one county superintendent contracts with the teachers and starts the schools, and another, taking office in January, is supposed to pay the bills and close the schools.

5. The educational qualifications of those who would be county superintendents of education should be raised. The county superintendents of the state have not only almost complete supervision of the expenditure of millions of dollars spent on our schools, but they are also responsible in a large way for the educational welfare of our children. Certainly one with so much authority should be well qualified.

6. Before the standard of teachers can be raised very much, a new certification law is necessary. The present law is entirely out of date and not workable.

7. The State Institutions should be on a millage basis and under a constitutional board of trustees appointed in such a way as to remove these Institutions, as far as possible, from political interference.

8. The State Text Book Law should be amended in the following particulars:

(a) The governor should not name the commission.

(b) The commission should be appointed at least a year before the adoption is to be made so that the adoption could be made at least six months before the books are to be delivered.

(c) The commission should have authority by unanimous vote to adopt any text for a shorter period than five years.

(d) There should be at least one expert primary teacher and a successful teacher of elementary work on the commission.

(e) All the consolidated schools and the small town schools should use the same high school texts.

9. Every county superintendent should be allowed some office help at least during the school term. Expenses incurred visiting schools should be borne by the county.

10. There should be one or more supervising teachers in every county.

11. There should be increased facilities for the establishing of libraries in rural schools.

12. Whatever of the county school fund is to be disbursed for the aid of county school buildings, should be disbursed in the spring and not in the fall as our schools now operate in the winter and not in the summer.

13. There should be a state supervisor of primary work. One-half of the total number of pupils enrolled in our public schools are in the first four grades. A state supervisor, therefore, for these grades would reach every year half of our school children at the very time when they are most in need of help.

14. The various counties should be given the privilege of employing a county supervisor of primary work.

15. The appropriation for summer normals for the training of teachers should be $7500.00 annually.

16. For several years the General Education Board of New York City has paid the entire expenses of a state supervisor of rural schools, a supervisor of negro schools, a high school supervisor and two stenographers. The fund for the support of the high school supervisor and his stenographer will be withdrawn after June, 1925. It will, therefore, be necessary, if this work is to be continued after that time, for the Legislature of 1924 to make sufficient appropriation to carry it on. I urge that this work be provided for.

17. Some system should be worked out that will require every county to aid in a financial way in the education of its children.

18. The educable age should be from six to eighteen, instead of five to twenty-one as it now is.

19. A small appropriation should be made to make possible an adequate supply of plans for school buildings and teachers homes for rural schools.

20. School authorities should be required to make their school buildings safe for the children in case of fire.

NARRATIVE REPORT OF THE STATE SUPERINTENDENT OF EDUCATION

FOREWORD.

During the last two years the work of building a school system in the state that will guarantee the advantages of a good school within the reach of the home of every child has gone steadily forward. In fact, there is to-day, by far the greatest interest in the education of the children we have ever had. County and district levies have been increased, the school term lengthened, better teachers employed, more grades added, and the work standardized in most of the counties of the state. Every county now has a levy ranging from one mill in a few counties to six and one-half mills in Copiah County. District levies range all the way from two or three mills to as high as thirty mills.

RURAL SCHOOLS.

We now have 751 Consolidated schools with transportation for all children living two miles or more from the school building, and we are building these strong central schools at the rate of, approximately, 100 a year.

There are, in the state today, 226 teacher's homes, furnished, rent free, to the teachers. These homes are built mostly in connection with the consolidated schools on land belonging to the school district.

Practically all of the high school work in these schools is of standard grade. All consolidated schools carry from one to four years of accredited high school work. Forty-seven of these schools have been approved by the Federal Government as qualified to do Vocational work in Agriculture and are receiving Federal Aid.

A statement in detail on consolidated schools is given in the latter part of this report.

AGRICULTURAL HIGH SCHOOLS.

Fifty counties are contributing to the support of our 48 Agricultural High Schools that enrolled last year, approximately 6,000 boys and girls, mostly from the rural districts. Of the 1400 that graduated from these schools last spring it is safe to say that, at least, 1,000 of these would never have finished high school, had it not been for the Agricultural High Schools. Practically, all the 6,000 enrolled were boarding students, thus showing that these schools are not local in character, but county-wide, and in some instances state-wide in their radius of influence. The boys are required to do five hours a week of work on the school farm and the girls are required to put in the same amount of time in the home science department. While the average cost of board was approximately $10 per month last session, several hundred students paid their way by working in the schools and on the school farm.

Twenty-three schools have been approved by the Federal Government and are receiving financial aid under the provision of the Smith-Hughes law.

The list of counties contributing to the support of Agricultural High Schools is as follows:

MISSISSIPPI AGRICULTURAL HIGH SCHOOLS.

County	Principal	Location
Alcorn	E. Strickland	Kossuth
Amite	H. F. Stout	Liberty
Attala	H. A. Pollard	McAdams
Calhoun	C. E. Lindsey	Derma
Chickasaw	Jeva Winter	Buena Vista
Choctaw	T. A. Patterson	Weir
Clarke	G. W. Brewer	Quitman, R. F. D. 2
Clay	T. G. Hubbard	Pheba
DeSoto	W. D. Gooch	Olive Branch
Forrest	Marvin S. Bankston	Brooklyn
Franklin	A. L. Stephens	Meadville
Greene	M. M. Roberts	Leakesville
Harrison-Stone	J. H. Forbis	Perkinston
Hinds	R. E. L. Sutherland	Raymond
Holmes	M. E. Morehead	Goodman
Itawamba	G. E. Sheffield	Fulton
Jasper	J. M. Kennedy	Bay Springs
Jefferson	J. E. Middleton	Union Church
Jones	M. P. Bush	Ellisville
Kemper	J. D. Wallace	Scooba
Lafayette	W. H. Sumrall	Oxford, R. F. D.
Lamar	B. P. Russum	Purvis
Leake	Arden Barnett	Carthage
Lincoln-Copiah	L. Russell Ellzey	Wesson
Madison	F. E. Rawls	Camden
Marshall	J. M. Consley	Lamar, R. F. D.
Montgomery	L. H. Jobe	Kilmichael
Newton	J. G. Bridges	Decatur
Noxubee	J. W. Overstreet	Mashulaville
Oktibbeha	E. E. Deen	Longview
Pearl River	J. A. Huff	Poplarville
Pike	J. M. Kenna	Summit
Rankin	A. L. Burdine	Johns
Scott	J. B. Edwards	Harperville
Simpson	W. S. Huddleston	Mendenhall
Smith	S. H. Donnieal	Mize
Sunflower	J. S. Vandiver	Moorhead
Tallahatchie	J. R. Fewell	Charleston
Tate	P. W. Berry	Senatobia
Tippah	J. C. Trussell	Chalybeate
Tishomingo	W. R. Nettles	Tishomingo
Tunica	R. T. Strickland	Tunica
Wayne	J. J. Dawsey	Clara
Webster	J. A. Travis	Eupora
Wilkinson	J. L. Denson	Woodville
Winston	W. E. Thompson	Noxapater
Yalobusha	L. G. Wallace	Oakland
Yazoo	G. H. Brunson	Benton

VOCATIONAL EDUCATION.

Vocational Education in Mississippi is contributing substantially to the material, social and educational welfare of the State.

In 1922 the boys enrolled in courses of Vocational Agriculture in the state made a total net profit of $82,671.25 from their agricultural project work. This profit alone represents 126½ per cent return on the total expenditure of State money for all three forms of vocational education during the same year. During 1922 and 1923 the Smith-Hughes Agricultural Schools gave definite and specific help to 3768 individual farmers on many different kinds of farm problems. This help was not only a great aid to the farmers, but it furnished excellent means for giving first hand practical training to the agricultural pupils.

The Vocational schools are also rendering a valuable service to many people out of school by conducting part-time and evening courses. During the sessions of 1922-1923 there were 1016 adults who attended such courses in the state, and indications are that this phase of vocational education will have a very rapid growth in the immediate future. There are one-hundred forty-seven vocational schools distributed over sixty-five counties of state, at the present time receiving State and Federal aid. Under the provision of the Smith-Hughes law, Mississippi will receive from the Federal Government for Vocational Education, $103,561.05 for the fiscal year ending June 30, 1925, and $120,871.42 for the year ending June 30, 1926. The federal act provides that the state must put up a dollar for every dollar of Federal money expended. All money received from State and Federal government for vocational education is disbursed by the State Board for Vocational Education. This board is making a biennial report to the Legislature on the work in Vocational Education in accordance with State Law.

VOCATIONAL REHABILITATION OF CIVILIANS.

Vocational Rehabilitation of Civilians means the rendering of physically handicapped citizens fit to engage in a remunerative occupation. It has no reference to the work of rehabilitating disabled soldiers as carried on by the United States Veterans Bureau, but it embraces that work carried on by the state Vocational Board in rehabilitating disabled citizens—crippled men, women, boys and girls who are over sixteen years of age.

Civilian Rehabilitation gives the cripple a chance, makes the dependent citizen independent, converts the non-producer into a producer and changes heartache and hunger into happiness and contentment—it is, therefore, a highly constructive work.

Under the provision of the Federal Industrial Rehabilitation law, Mississippi receives an annual Federal allotment of $17,009.27 for civilian rehabilitation provided, the state appropriates an equal sum for the same purpose. The 1922 State Legislature passed an act accepting the provision of the Federal Act and making the State Vocational Board responsible for administering both laws in the state.

Since that time free surgical treatment has been secured for one hundred ten physically disabled persons four hundred twenty have been given vocational training, and one hundred seventy-one have been dismissed as completely rehabilitated. Every one of these rehabilitated cases was, either partially or wholly dependent upon relatives or public charity when first located by representatives of the State Vocational Board, but every one of them is now earning his own livelihood and many are saving money and in line for further promotion.

That the expenditures for civilian rehabilitation yields big financial return is evidenced by the fact that the increased earnings of these one hundred seventy-one rehabilitated people for only one year, greatly exceed the total amount of state and federal funds expended for all rehabilitation work during the past two years.

A biennial report on the work of Civilian Rehabilitation is, also, being made to the Legislature by the State Vocational Board in accordance with State Law.

ACCREDITED HIGH SCHOOLS

An accredited high school is one that meets the requirements of the State Accrediting Commission and, after inspection, has been approved by that Commission. A four-year high school may be approved for 15 or more units; a three-year high school for 12 to 14½ units; a two-year high school for 8 to 11½ units; and a one-year high school for 4 to 7½ units.

The State Accrediting Commission is a standing Committee of the State Teachers' Association, consisting of representatives from each of the following colleges: The A. & M. College, Millsaps College, Mississippi College, The Mississippi State College for Women, the Normal College, and the University of Mississippi; three high school men; and the State Supervisor of Secondary Schools, who is chairman of the Commission and has his office in the State Department of Education, Jackson, Mississippi.

This Commission has adopted the following minimum standards which a **four-year high school must meet before being accredited.**

1. The first step toward having a school accredited is **formal action by the board of trustees authorizing the principal to organize and conduct it in conformity to required standards.**

Boards of trustees of schools of this rank are supposed to have regular meetings and to keep official minutes of proceedings, and in the minute book should be transcribed the resolution instructing the principal to make application for approval. A transcript of this formal resolution should be sent to the State Accrediting Commission.

2. **A Thirty-two weeks session with recitation periods of forty-five minutes.** In the case of very small classes a forty- minute recitation period will be approved; laboratory periods must double the length of the recitation periods. Every school should have a term of thirty-six weeks or more.

3. **The high school department must have a teaching force of not fewer than two teachers who give their whole time to high school instruction,** and the school as a whole must have not fewer than six teachers fully engaged in literary instruction. The principal may be counted as a high school teacher provided he actually does a full amount of teaching. No teacher shall be required to teach more than eight recitation periods per day. If other duties are assigned to the teacher, the number of daily class room periods should be reduced accordingly.

4. **All teachers must be properly qualified and efficient.** One or more shall hold a degree from an approved four-year college. By the words "properly qualified" is meant having an easy knowledge of the subject matter, and a knowledge of the best methods of teaching; it comprehends a scholarship the equivalent of at least two years of college work with special training in the subject to be taught.

5. **The completed course of study should insure for the pupil fifteen units of high school work,** the present requirement for college admission. (Beginning in 1925 the course of study must insure sixteen units, four of which must be English. This requirement applies to the school and not to the pupil). Colleges generally require for entrance three units in English, one and one-half in algebra, one in plane geometry and two in history. (For table of entrance requirements see Bulletin No. 29). The other units may be made up from any of the usual high school subjects. (See Bulletin No. 29). The term UNIT means a successfully completed course of five recitations per week throughout the school year and constitutes approximately one-fourth of a year's work. Note that the unit has both a time and content value. Two periods of laboratory, drawing or shop work will be measured as equivalent to one recitation.

Any approved four year high school that graduates a pupil with less than fifteen approved units will be dropped to the three year class.

Beginning with the session of 1924-25 credit for less than two units in a modern language will not be recognized.

6. **The number of pupils in any one class section shall not exceed thirty;** and in some subjects, as mathematics, sciences, or languages, should not exceed twenty.

7. **Only exceptional pupils shall be permitted to carry more than four major subjects per year.** A major subject is one which when completed counts a unit toward graduation.

8. a. No credit will be allowed on any science work **unless it is done according to the Laboratory method, a record of which is kept in a note book and presented. The note book must contain a list of the apparatus used by the individual pupil.**

b. Beginning with September, 1923, four units in English will be recognized from those schools only which meet the following requirements:

1. A twelve-grade organization.

2. The course of study in English must be approved by the Commission from the seventh through the twelfth grade.

3. All English work must be in the hands of English teachers.

4. All English teachers must be graduates of approved four-year colleges, or have training in English equivalent thereto.

5. No English teacher may be responsible for more than 750 pupil hours per week.

6. There must be a full library.

c. Entrance credit is commercial subjects should be given on a proficiency rather than a time basis. (See Bulletin No. 29).

d. Work done in summer schools must equal in quality and quantity that of the regular school term. The qualifications of the teachers, the equipment, and the standards enforced must be the same.

A maximum of one and one-half units in new work can be secured in a summer session of not less than eleven weeks.

In case of review work where the failure has been for one term only, two units can be made up during a summer session of eleven weeks.

10. **Permanent records of students' attendance and scholarship must be neatly and accurately kept and properly safeguarded.**

A school which accepts pupils from a non-approved school without examination or from an approved school without a transcript of his credits from the former school or an examination covering them will be dropped from the approved list. (Transcript blanks may be obtained on request from the State Dept. of Education).

It is recommended that the four year record of each pupil be kept on one card in a filing case or on one sheet in a loose leaf ledger. No school should aspire to the accredited relationship that does not maintain a permanent system of records. The frequent changes of the principalship of our schools make it imperative that a system of reports be maintained and proper provision made for safeguarding them. A custodian of records should be officially appointed by the Board of Trustees.

11. No student will be admitted to the standard colleges **upon presentation of diploma,** but on certification of units completed, signed by the principal or superintendent of the school where the work was done.

12. **A good intellectual and moral tone with stability of character should be obtained in the school.** This is a standard which usually follows the enforcement of other standards, and is easily met when the school is continuously under qualified principals and teachers. To secure this desirable condition it is essential that the faculty have the undivided support of the school board in the maintenance of standards.

13. **An accredited school must make each year not later than November 1st, to the state accrediting commission, a prompt and full report on blank forms sent for the purpose, and submit at the same time a typewritten or printed course of study..... All schools that do not comply to the letter with this section shall be dropped from the accredited list after two notices have been sent—the first to the superintendent, and the second to the president of the school board.**

14. **Probationary Approval.**—A school which otherwise is meeting the requirements but has not been officially inspected may be placed on a probationary list and its graduates accepted by the colleges without examinations until such school has been officially inspected. The records made in college by the graduates of such schools shall be taken in consideration in determining the school's fitness for affiliation.

In addition to the above required standards, it is recommended by the Commission that schools should observe the following:

(a) No teacher should be required to teach more than six recitation periods per day. If other duties are assigned to the teacher, the number of daily class room periods should be reduced accordingly.

(b) The number of pupils per teacher based on attendance should not be excessive. Twenty-five pupils to the teacher is generally regarded as the maximum.

(c) The location and construction of the building, the adaptation and arrangement of rooms, lighting, heating, ventilation, water supply, toilets, school furniture and method of cleaning should be such as to insure best conditions for work and no less to promote the health and comfort of teachers and pupils.

REPORT STATE ACCREDITING COMMISSION FOR 1923.

No. old schools applying for approval as 4-yr. schools	183
No. new schools applying for approval as 4-yr. schools	74
Total	257
Old schools approved for four years of high school	176
New schools approved for four years of high school	25
Old schools restored to four year list	4
Total schools on four-year list for 1923	205
New schools given probationary approval (These schools are apparently meeting all requirements but have not been officially inspected)	21
New schools given lower classification than four years	28
Old schools given lower classification than four years	3
Total	52
Schools applying for less than four years rating	506

SUMMARY.

Schools approved for four years of high school work	205
Schools approved for 0, 1, 2, or 3 years of high school work	506
Total applications handled by the Commission	711
Total number schools inspected	106

APPROVED FOUR-YEAR HIGH SCHOOLS

Revised to June, 1923.

Town School	Superintendent
Aberdeen—Public	J. T. Webb
Ackerman—Public	J. F. Mitchell
*Amory—Public	J. C. Meadows
Anguilla—Consolidated	R. E. Selby
Arkabutla—Consolidated	R. L. Martin
Ashland—Consolidated	M. E. Mattox
Baldwyn—Public	J. F. Chambers
Batesville—Public	R. N. Price
Bay St. Louis—St. Stanislaus College, Private	Brother Peter
Bay Springs—Jasper Co. A. H. S.	J. M. Kennedy
*Belzoni—Consolidated	B. P. Brooks
Benton—Yazoo Co. A. H. S.	T. H. Stanley
*Biloxi—Public	Claude Bennett
Biloxi—Seashore Camp Ground	W. H. VanHook
Blue Mountain—Miss. Heights Academy	J. E. Brown
Blue Mountain—B. Mountain College Prep Dept.	W. T. Lowrey
Boneville—Public	T. H. Freeny
Bovina—Public	Z. E. Oswalt
Boyle—Consolidated	W. F. Bufkin
Brandon—Consolidated	Knox M. Broom
Brookhaven—Public	E. S. Bowlus
Brooklyn—Forest Co. A. H. S.	J. I. Alphin
Brooksville—Consolidated	T. N. Touchstone
Buena Vista—Chickasaw Co. A. H. S.	Jeva Winter
Byhalia—Consolidated	H. L. Samuels
Calhoun City—Public	J. A. Ellard
Camden—Madison Co. A. H. S.	N. C. Moncrief
*Canton—Public	H. R. Carter
Carthage—Leake Co. A. H. S.	Arden Barnett
Cary—Consolidated	J. P. Stafford
Centerville—William Winans Institute	R. M. Bear
Chalybeate—Tippah Co. A. H. S.	J. C. Trussell
*Charleston—Public	C. I. Bagwell
Charleston—Tallahatchie Co. A. H. S.	J. R. Fewell
Chatawa—St. Mary of the Pines	Mother Magdalen
Chatham—Consolidated	C. E. Lowry
Clara—Wayne Co. A. H. S.	J. J. Dawsey
*Clarksdale—Public	H. B. Heidelberg
*Cleveland—Public	J. C. Windham
Clinton—Consolidated	L. R. Cochran
Clinton—Hillman College Prep Dpt., Private	M. P. L. Berry
Coffeeville—Public	E. S. Samuels
Coldwater—Public	C. G. Howarth
Collins—Public	E. E. Allen

*Approved by the Assn. of Colleges and Sec. Schools of the South.

Town School	Superintendent
Columbia—Public	W. O. Brumfield
*Columbus—S. D. Lee	H. H. Ellis
Como—Public	K. S. Archer
*Corinth—Public	M. E. Moffit
Crystal Springs—Public	Henry Barron
Courtland—Panola Co. A. H. S.	M. E. Moorhead
Crenshaw—Public	E. L. Cochran
Decatur—Newton Co. A. H. S.	J. G. Bridges
Derma—Calhoun Co. A. H. S.	R. W. Howell
D'Lo—Public	J. B. Canada
Drew—Public	A. G. Stubblefield
Duck Hill—Public	M. F. Herring
Durant—Public	G. R. Bennett
Edwards—Public	L. G. Gilbert
Ellisville—Jones Co. A. H. S.	C. L. Neill
Enterprise—Public	J. H. Nutt
Eupora—Webster Co. A. H. S.	J. A. Travis
Fayette—Jefferson Co. H. S.	A. L. Burdine
Flora—Public	J. F. Evans
Forest—Public	T. J. Cathey
French Camp—Academy	S. L. McBride
Fulton—Itawamba Co. A. H. S.	H. L. Simmons
Goodman—Holmes Co. A. H. S.	W. A. Williams
*Greenville—Public	E. E. Bass
Greenville—Military Academy	F. J. Reilly
*Greenwood—Public	C. E. Saunders
Grenada—Public	John Rundle
Grenada—Grenada College Academy	J. R. Countiss
*Gulfport—Public	B. F. Brown
*Gulfport—Gulf Coast Military Academy	R. B. McGehee
Gulfport—Gulf-Park College ,Prep. Dept., Private	Richard Cox
Guntown—Public	S. S. Sargent
Harperville—Scott Co. A. H. S.	J. B. Edwards
*Hattiesburg—Public	W. I. Thames
Hazlehurst—Public	E. R. Jobe
Hermanville—Consolidated	D. M. White
Hernando—Public	R. L. Stark
Hollandale—Consolidated	G. P. Dorsey
Holly Springs—Public	E. F. Puckett
Holly Springs—Miss. Synodical College, Prep. Dept., Private	R. F. Cooper
Horn Lake—Consolidated	F. C. Graham
Houston—Public	L. B. Reid
Indianola—Consolidated	W. W. Lockard
Itta Bena—Consolidated	C. F. Capps
*Jackson—Public	E. L. Bailey
Jackson—Belhaven College, Prep. Dept., Private	G. T. Gillespie

*Approved by the Assn. of Colleges and Sec. Schools of the South.

Town School	Superintendent
Johns—Rankin Co. A. H. S.	G. R. Sherrell
Kilmichael—Montgomery Co. A. H. S.	L. H. Jobe
*Kosciusko—Public	F. C. Jenkins
Kossuth—Alcorn Co. A. H. S.	Edward Strickland
Lake—Public	Troy Morgan
*Laurel—Public	R. H. Watkins
Leakesville—Green Co. A. H. S.	I. E. Peebles
Leland—Consolidated	J. G. Chastain
*Lexington—Public	W. B. Kenna
Liberty—Amite Co. A. H. S.	H. F. Stout
Longview—Oktibbeha Co. A. H. S.	G. H. Brunson
Louin—Public	J. H. Satcher
Louisville—Public	C. V. McKee
Lucedale—Public	J. L. Denson
Lumberton—Public	C. S. Bigham
Lyman—Wood Consolidated	A. L. May
Maben—Consolidated	O. P. Breland
Macon—Public	C. U. Moore
Madison—Public	H. G. Lipscomb
Magee—Public	E. B. Allen
Magnolia—Public	H. V. Cooper
Marks—Public	C. P. Smith
Mashulaville—Noxubee Co. A. H. S.	M. E. Smith
Mathiston—Bennet Academy	Miss Helen Tomm
McAdams—Attala County A. H. S.	H. A. Pollard
*McComb—Public	J E. Gibson
McLain—Progress Consolidated	T. L. Lewis
Meadville—Franklin Co. A. H. S.	A. L. Stephens
Mendenhall—Simpson Co. A. H. S.	W. S. Huddleston
*Meridian—Public	W. C. Williams
Merigold—Consolidated	F. W. Young
Mize—Smith Co. A. H. S.	S. H. McDonnieal
Monticello—Public	C. C. Chapman
Montrose—Miss. Conference Training School	G. T. Neill
Moorhead—Sunflower Co. A. H. S.	J. S. Vandiver
Morton—Public	J. J. Weaver
Moss—Mossville Consolidated	W. C. Stennett
Moss Point—Public	W. M. Alexander
*Natchez—Public	W. H. Braden
Natchez—Cathedral High School	Brother Macarius
Nettleton—Public	T. F. Spencer
*New Albany—Public	B. L. Coulter
New Augusta—Consolidated	P. R. Arrington
Newton—Public	R. C. Pugh
Newton—Clark Memorial College Secondary School	John F. Carter
Norfield—Public	Bessie Welch

*Approved by the Assn. of Colleges and Sec. Schools of the South.

Town School	Superintendent
North Carrollton—Consolidated	E. M. Lewis
Noxapater—Winston Co. A. H. S.	W. E. Thompson
Oakland—Yalobusha Co. A. H. S.	L. G. Wallace
Okolona—Public	W. M. Cox
Olive Branch—DeSoto Co. A. H. S.	W. D. Gooch
Oxford—Public	P. L. Rainwater
Oxford—Lafayette Co. A. H. S.	M. P. Bush
Pascagoula—Public	T. C. Lockard
Pass Christian—Public	W. Leach
Paulette—Cooksville-Paulette Consolidated	R. L. Booth
Pheba—Clay Co. A. H. S.	T. G. Hubbard
Philadelphia—Public	C. L. Crawley
Picayune—Public	S. L. Stringer
Pontotoc—Public	E. E. Fox
Poplar Springs—Public	W. P. Still
Poplarville—Pearl River Co. A. H. S.	J. A. Huff
*Port Gibson—Chamberlain-Hunt Academy	J. W. Kennedy
Prentiss—Public	W. W. Gray
Purvis—Lamar Co. A. H. S.	B. P. Russum
Quitman—Public	C. E. Hood
Quitman—Clarke Co. A. H. S.	E. L. Busby
Raleigh—Consolidated	S. C. Wallace
Raymond—Hinds Co. A. H. S.	R. E. L. Sutherland
Richton—Public	D. R. Jenkins
Ripley—Public	G. D. Humphrey
Rolling Fork—Public	J. P. McCain
Rosedale—Consolidated	E. L. West
Ruleville—Public	D. R. Patterson
Saltillo—Public	J. R. Thompson
*Sardis—Public	B. W. Gowdy
Scooba—Kemper Co. A. H. S.	G. C. Hamilton
Senatobia—Public	J. R. Brinson
Senatobia—Tate Co. A. H. S.	P. W. Berry
Shaw—Consolidated	Frank Hough
Shelby—Public	W. G. Martin
Shuqualak—Public	D. T. Hollis
Skene—Consolidated	R. G. Long
Slayden—Marshall Co. A. H. S.	J. M. Consley
Starkville—Public	R. C. Morris
Stephenson—Public	V. B. Hathorn
Summit—Public	J. E. Carruth
Summit—Pike Co. A. H. S.	J. M. Kenna
Sumner—Public	M. L. Neill
Sumrall—Public	J. G. Warwick
Terry—Consolidated	Miss Bessie Parsons
Tishomingo—Tishomingo Co. A. H. S.	W. R. Nettles

*Approved by the Assn. of Colleges and Sec. Schools of the South.

Town School	Superintendent
Tula—Public	J. W. Buzbee
Tunica—Tunica Co. A. H. S.	R. T. Strickland
*Tupelo—Public	T. M. Milam
Tupelo—Military Institute	G. W. Chapman
Tylertown—Public	G. M. Rogers
Union Church—Jefferson Co. A. H. S.	J. E. Middleton
Utica—Public	J. L. Ponder
Vaiden—Public	G. L. Drechsler
Vancleave—Consolidated	V. G. Humphrey
Vardaman—Public	C. B. Sisler
Verona—Public	J. A. Senter
Vicksburg—Public	J. P. Carr
Vicksburg—Saint Aloysius College	Brother Martinnian
*Vicksburg—All Saints College, Prep. Dept.	Miss M. L. Newton
Washington—Jefferson Military College	C. G. Prospere
Water Valley—Public	I. J. Marrs
Waynesboro—Public	C. A. Massey
Wesson-Copiah-Lincoln A. H. S.	L. R. Ellzey
Weir—Choctaw Co. A. H. S.	T. A. Patterson
*West Point—Public	B. T. Schumpert
Wiggins—Public	B. F. Hughes
Winona—Public	W. R. Applewhite
Woodville—Wilkinson Co. A. H. S.	J. K. Stone
*Yazoo City—Public	R. L. Bedwell

PROBATIONARY LIST—1923.

Bude—Consolidated	V. C. Williams
Friars Point—Consolidated	A. W. James
Gulfport—Orange Grove Consolidated	S. J. Ingram
Hickory—Public	Dallas Stewart
Houlka Consolidated	G. W. Davis
Isola—Consolidated	H. V. Harris
Iuka—Public	S. F. Howard
Lambert—Consolidated	J. A. Burris
Lula—Lula-Rich Consolidated	J. M. Taylor
Mechanicsburg—Consolidated	J. E. Sansing
Mississippi City—Public	J. R. Warrington
Morgan City—Consolidated	J. H. Thompson
Phoenix—Consolidated	G. M. McLendon
Pickens—Consolidated	P. H. Williams
Pinola Consolidated	A. L. Goodson
Perkinston—Harrison-Stone A. H. S.	J. H. Forbis
Shannon—Public	J. W. Sumners
Tchula—Consolidated	Martin Hemphill
Tutwiler—Public	A. C. Campbell
Tylertown—Dexter Consolidated	W. T. Morris
Webb—Public	Evern Jones
Zama—Public	V. B. Temple

*Approved by the Assn. of Colleges and Sec. Schools of the South.

Four Year High School

1922–1923

Subject	No. Schools Teaching	Pupils Taking
English—1st Year	228	6485
English—2nd Year	217	5317
English—3rd Year	219	4931
English—4th Year	206	3763
Latin—1st Year	188	4618
Caesar	184	2751
Cicero	106	999
Vergil	48	420
French—1st Year	96	1583
French—2nd Year	62	620
French—3rd Year	8	74
French—4th Year	1	17
Spanish—1st Year	29	491
Spanish—2nd Year	18	211
Physical Training	124	9799
Ancient History	180	4809
Modern History	200	4766
American History	188	3775
Civics	128	2242
English History	7	121
Elementary Economics	82	1040
First Year Algebra	221	7370
Advanced Algebra	184	4574
Plane Geometry	216	5472
Solid Geometry	131	1521
Advanced Arithmetic	125	2274
Plane Trigonometry	23	296
Physics	89	1435
General Science	132	3145
Biology	92	2165
Chemistry	72	1418
Physiography	21	673
Physiology	27	594
Botany	2	60
Bookkeeping	55	1148
Typing	53	1390
Stenography	50	802
Commercial Arithmetic	2	45
Commercial Law	3	31
Commercial Geography	4	25
First Year Agriculture	68	1051
Second Year Agriculture	51	854
Third Year Agriculture	37	481

Subject	No. Schools Teaching	Pupils Taking
Fourth Year Agriculture	42	533
First Year Home Economics	107	1889
Second Year Home Economics	97	1205
Third Year Home Economics	56	759
Fourth Year Home Economics	.....	500
Drawing	8	207
Music	107	2734
Manual Training	22	379
Bible	1	93
Art	1	50
First Year Education	45	797
Second Year Education	37	610

Value Bldgs. & Grounds	$12,338,623.00
Value Furniture & Equipment	1,759,315.00
Value New Buildings or Additions	731,545.00
Value New Furnishings & Equip.	179,572.00

1922-23 Academic Preparation of Teachers, Principals and Superintendents in Approved 4-Year High Schools.

College	Teachers									Principals									Superintendents									
	Ph.D	M. A.	A. B.	B. S.	3 Yrs.	2 Yrs.	1 Yr.	Indef.	Total	Ph.D	M. A.	B. A.	B. S.	3 Yrs.	2 Yrs.	1 Yr.	Indef.	Total	Ph.D	M. A.	B. A.	B. S.	3 Yrs.	2 Yrs.	1 Yr.	Indef.	Total	Totals
Mississippi	0	1	20	16	5	1	0	0	4[illegible]	0	3	18	21	4	0	0	0	46	0	0	2	0	0	0	0	0	2	91
M. S. C. W.	0	0	185	80	12	21	0	1	299	0	0	1	0	1	0	0	0	2	0	0	0	0	0	0	0	0	0	301
Grenada	0	0	18	0	2	4	0	0	24	0	0	0	0	0	0	0	0	0	0	0	0	0	0	0	0	0	0	24
Normal	0	0	0	0	3	15	2	4	2[illegible]	0	0	0	0	0	1	0	1	2	0	0	0	0	0	0	0	0	0	26
Millsaps	0	1	15	6	0	1	0	0	2[illegible]	0	0	10	2	1	1	0	0	14	0	0	2	0	0	0	0	0	2	39
A. & M.	0	0	0	74	5	1	0	1	8[illegible]	0	1	0	17	2	0	0	0	20	0	0	0	1	0	0	0	0	1	102
Blue Mt.	0	0	27	0	10	18	1	1	5	0	0	0	0	0	0	0	0	0	0	0	0	0	0	0	0	0	0	57
University	0	3	22	36	8	5	0	0	7[illegible]	0	2	12	14	3	3	0	0	34	0	2	2	2	0	0	0	0	6	114
Hillman	0	0	0	0	0	11	0	0	1[illegible]	0	0	0	0	0	0	0	0	0	0	0	0	0	0	0	0	0	0	11
Womans	0	0	17	9	2	5	1	1	3[illegible]	0	0	0	0	0	0	0	0	0	0	0	0	0	0	0	0	0	0	35
Belhaven	0	0	6	0	1	1	0	0	8	0	0	0	0	0	0	0	0	0	0	0	0	0	0	0	0	0	0	8
Whitworth	0	0	10	0	4	3	0	0	17	0	0	0	0	0	0	0	0	0	0	0	0	0	0	0	0	0	0	17
Port Gibson	0	0	0	0	0	2	0	0	2	0	0	0	0	0	1	0	0	1	0	0	0	0	0	0	0	0	0	3
Clarke-Memorial	0	0	0	0	0	5	0	0	5	0	0	0	0	0	1	0	0	1	0	0	0	0	0	0	0	0	0	6
Synodical	0	0	0	0	0	3	0	0	3	0	0	0	0	0	1	0	0	0	0	0	0	0	0	0	0	0	0	3
Peabody	0	1	0	11	3	1	1	1	1[illegible]	0	2	0	4	5	3	0	0	14	0	1	1	0	0	0	0	0	2	34
Tulane-Newcomb	0	0	4	0	4	1	1	2	12	0	0	0	0	0	0	0	0	0	0	0	0	0	0	0	0	0	0	12
Other Out of State	2	9	81	28	9	36	0	9	17[illegible]	1	7	14	8	2	4	0	1	37	1	3	5	0	0	1	0	0	10	219
Other Normals	0	0	0	1	0	10	0	1	1[illegible]	0	0	0	0	0	4	0	0	4	0	0	0	0	0	1	0	0	1	17
Indefinite	0	0	0	0	3	5	0	10	1[illegible]	0	0	0	0	2	3	0	5	10	0	0	0	0	0	0	0	1	1	29
Defunct	0	0	0	0	1	22	0	2	2[illegible]	0	0	0	0	0	11	0	0	11	0	0	0	0	0	2	0	0	2	38
			B.C.S.																									
Commercial	0	0	0	12	0	0	0	15	2[illegible]	0	0	0	0	0	0	0	0	0	0	0	0	0	0	0	0	0	0	27
Totals	0	15	405	273	72	171	6	48	990	1	15	55	66	20	32	0	7	196	1	6	12	3	0	4	0	1	26	1213
Total Degrees	2	36	472	330	92	207	6	56	1213																			

Professional Preparation

	Teachers	Principals	Superintendents
Indefinite	189	44	11
None	191	16	4
Summer Normal	23	7	1
College Hours:			
1- 4	75	15	1
5- 9	306	50	3
10-14	166	39	4
15-19	36	17	1
20-24	2	5	....
25-29	2	2	....
30-34	.....	1	1

SUBJECT COMBINATIONS

	Teachers	Principals
Agriculture and Science	8	1
Agriculture	50	....
Agriculture and Athletics	1	....
Agriculture and Others	5	1
Art	2	....
Bible	1	3
Commercial	42	1
Commercial and Science	1	....
Commercial and Others	5	1
Education	....	3
Education and Others	3	4
English	113	1
English and Others	8	....
English and French	13	....
English and French and Others	5	....
English and History	35	2
English and History and Others	28	1
English and Home Ec.	3	....
English and Home Ec. and Others	1	....
English and Latin	31	....
English and Latin and Others	15	2
English and Math.	10	2
English and Math. and Others	6	....
English and Science	8	....
English and Spanish	2	....
English and Music	2	....
French	7	....
French and History	7	....
French and Latin	15	1
French and Math.	2	....

French and Spanish	11	....
French and Others	11	3
History (Civic & Ec.)	74	14
History and Home Economics	5	....
History and Latin	20	2
History and Math.	14	12
History and Science	18	8
History and Others	36	7
Hall	18	....
Hall and Others	2	....
High School Grades	9	....
Home Economics	74	....
Home Economics and Science	6	....
Home Economics and Others	2	....
Latin	34	8
Latin and Math.	19	11
Latin and Science	3	....
Latin and Spanish	3	....
Latin and Others	24	5
Librarian	1	....
Mathematics	72	28
Mathematics and Science	33	25
Mathematics and Spanish	1	....
Mathematics and Others	43	34
Man. Training	2	....
Man. Training and Others	1	....
Music	22	....
Physical Education	4	....
Physical Education and Spanish	1	....
Spanish	1	....
Spanish and Science	1	1
Spanish and Others	2	....
Science	43	13
Science and Athletics	1	....
Science and Others	20	8

TOTAL EXPERIENCE

Years	Teachers	Prins.	Supts.
0	201	4	....
1	157	1	....
2	21	6	....
3	92	6	....
4	78	7	....
5	87	15	....
6	56	11	....
7	33	12	....
8	35	11	....
9	22	17	4

Years	Teachers	Prins.	Supts.
10	25	11	....
11	14	9	....
12	17	10	2
13	11	3	....
14	8	10	2
15	10	4	....
16	9	13	2
17	7	6	....
18	14	2	....
19	5	4	2
20	8	4	2
21	5	9	1
22	5	7	1
23	2	1	....
24	1	5	1
25	5	6	1
26		2	2
27	4		....
28	2		....
29	3	2	1
30	3	1	1
31		3	....
32	2	1	1
34	1		....
35	1	1	2
36	1		....
38	1		....
41			1
44	1	1	....
45		1	....

EXPERIENCE IN PRESENT SCHOOL

0	492	34	5
1	216	29	4
2	114	37	4
3	64	30	1
4	41	17	....
5	25	11	1
6	15	9	1
7	6	2	1
8	8	4	....
9	3	3	....
10	11	7	1
11	5	2	....
12	4		1
13	3	1	....
14	1		1

Years	Teachers	Prins.	Supts.
15	3		1
16	2	2	
17			1
18	5	2	
19	2		
20	3	1	
21	2		
25	1	1	1
26			1
30	3		
35	1		
37	1		
39			1

SALARIES

	Teachers	Prins.	Supts.
$ 400- 499	3		
500- 599	14	1	
600- 699	27		
700- 799	41		
800- 899	94		
900- 999	162		
1000-1099	145		
1100-1199	155		
1200-1299	119	7	
1300-1399	56	5	
1400-1499	25	6	
1500-1599	42	7	
1600-1699	14	3	
1700-1799	10	2	
1800-1899	31	16	
1900-1999	3	3	
2000-2099	31	29	
2100-2199	3	5	
2200-2299	4	13	
2300-2399	1	1	
2400-2499	7	28	
2500-2599	4	12	
2600-2699	1	2	
2700-2799		19	2
2800-2899		3	
3000-3099	3	20	5
3200-3299		2	2
3300-3399		5	2
3400-3499		1	
3500-3599		1	1
3600-3699		8	3

4000-4099			2
4200-4299			1
4500-4599			2
5000-5099			1
6000-6099			1
8000-8099		1	

NUMBER DAILY RECITATIONS PER TEACHER

No. Recitations	No. Teachers
Eight	50
Seven	133
Six	362
Five	288
Four	180
Three	99
Two	64
One	37

NUMBER VOLUMES IN LIBRARY

Volumes	Schools
0- 99	0
100- 199	15
200- 299	47
300- 399	37
400- 499	14
500- 599	28
600- 699	19
700- 799	11
800- 899	10
900- 999	4
1000- 1099	24
2000- 2999	5
3000- 3999	3
4000- 4999	1
5000- 5999	1
6000- 6999	1
11000-11999	1

APPARATUS VALUE

Agriculture

Value	Schools
$ 0- 99	9
100- 199	12
200- 299	16
300- 399	3
400- 499	5
500- 599	4
600- 699	2
700- 799	4

800- 899	0
1000-1499	4
2000-2499	1
2500-2999	3

Biology

$ 0- 99	13
100- 199	46
200- 299	35
300- 399	7
400- 499	1
500- 599	2
600- 699	1
700- 799	1
1000-1499	1

Chemistry.

$ 0- 99	2
100- 199	14
200- 299	12
300- 399	18
400- 499	11
500- 599	5
600- 699	3
700- 799	4
1000-1999	7
2000-2999	2
3000-3999	2
5000-5999	1

Commercial

$ 0- 499	17
500- 999	19
1000-1499	11
1500-1999	5
2000-2499	1
2500-2999	1

General Science

$ 0- 99	15
100- 199	50
200- 299	46
300- 399	16
400- 499	3
500- 599	3
600- 699	1
1000-1099	1

History

$ 0- 99	77
100- 199	36
200- 299	19
300- 399	7
400- 499	3
500- 599	2

Home Economics

$ 0- 99	3
100- 199	12
200- 299	16
300- 399	17
400- 499	15
500- 599	18
600- 699	11
700- 799	4
800-899	3
900- 999	3
1000-1499	12
1500-1999	5
2000-2499	5
2500-2999	2
3000-3499	1

Manual Arts

$ 0- 499	23
500- 999	10
1000-1499	4
1500-1999	0
2000-2499	1
3000-3999	2
4000-4999	2

Physics.

$ 0- 99	5
100- 199	12
200- 299	25
300- 399	19
400- 499	7
500- 599	11
600- 699	4
700- 799	5
800- 899	1
900- 999	1
1000-1499	2
1500-1999	2
2000-2499	4
2500-2999	1

WHITE HIGH SCHOOL ENROLLMENT 1921-22.

Approved Four-Year Schools

	Boys	Girls
First Year	2975	3089
Second Year	2263	2608
Third Year	1792	2141
Fourth Year	1459	1742
Totals	8489	9580

Non Approved Four-Year Schools

First Year	57	112
Second Year	45	116
Third Year	39	87
Fourth Year	18	71
Totals	159	386

Approved One, Two and Three Year Schools

First Year	1410	1679
Second Year	814	1151
Third Year	381	597
Totals	2605	3427

Summary All Schools Reporting

First Year	4395	4766
Second Year	3077	3859
Third Year	2173	2736
Fourth Year	1477	1813
Grand Total	11,122	13,178

Estimated Enrollment in Schools not Reporting

(Based on averages in other schools)

	3-Yr. Schools		2-Yr. Schools		1-Yr. Schools		Total	
	B	G	B	G	B	G	B	G
First Year	90	105	258	344	298	447	646	896
Second Year	45	75	172	258	....	....	217	333
Third year	40	60	....	....	....	....	40	60
Totals	175	240	430	602	298	447	903	1289

Total number of boys enrolled in all high schools 1921-22 12,025

Total number of girls enrolled in all high schools 1921-22 14,467

Total enrolled in all high schools 1921-22 26,492

WHITE HIGH SCHOOL ENROLLMENT 1922-23

Approved Four-Year High Schools (228)

	Boys	Girls
First Year	3204	3376
Second Year	2593	2742
Third Year	2158	2748
Fourth Year	1739	2076
Totals	9694	10942

Non-Approved Four-Year Schools (32)

First Year	171	258
Second Year	140	182
Third Year	90	129
Fourth Year	44	114
Totals	445	683

Approved One (84), Two (198), and Three (178) Year Schools

First Year	1649	1833
Second Year	1009	1327
Third Yeear	372	557
Totals	3030	3717

Summary All Schools Reporting (720)

First Year	5024	5467
Second Year	3742	4251
Third Year	2620	3434
Fourth Year	1783	2190
Totals	13,169	15,342

Estimated Enrollment in Schools not Reporting

(Based on averages in other schools)

	3-Yr. Schools		2-Yr. Schools		1-Yr. Schools		Total	
	B	G	B	G	B	G	B	G
First Year	50	55	188	213	268	294	506	562
Second Year	33	44	138	185	....	....	171	229
Third Year	23	34	....	....	....	....	23	34
Totals	106	133	326	398	268	294	700	825

Total number of boys enrolled in all high schools 1922-23	13,869
Total number of girls enrolled in all high schools 1922-23	16,167
Total	30,036
Percentage increase in enrollment	12.9
Percentage increase for boys	15.37
Percentage increase for girls	11.75
Percentage total number of pupils in schools not reported	5%

REQUIREMENTS FOR APPROVAL AS A ONE, TWO, OR THREE-YEAR HIGH SCHOOL, 1923

The State Accrediting Commission has adopted the following requirements which must be met by any school desiring to be approved as a one, two or three year high school:

1. No high school work whatever will be recognized in a one-teacher school.

2. Only in exceptional cases will any high school work be recognized in a two-teacher school.

3. In a three-teacher school with less than 100 pupils four units of high school work may be approved when the other conditions below are met.

4. Only in exceptional cases will any high school work be recognized in a three-teacher school with more than 100 pupils.

5. Eight units of high school work may be recognized in a four-teacher school with less than 135 pupils when the other conditions given below are met.

6. Only in exceptional cases will more than four units of high school work be approved in a four-teacher school with more than 135 pupils.

7. Twelve units of high school work may be approved in a five-teacher school with less than 175 pupils when the other conditions given below are met.

8. Only in exceptional cases will more than eight units of high school work be approved in a five teacher school of more than 175 pupils.

9. No high school work will be recognized when done by a teacher with less than two years of college training, or a Normal College diploma, or the equivalent.

10. The units referred to are standard units, as defined in Bulletin No. 29.

11. All standard units are based upon the standard school year of thirty-six weeks of five days each.

12. The minimum term in any approved high school whether four, three, two, or one-year is thirty-two weeks.

13. Any school meeting the requirements otherwise but having less than thirty-two weeks term may have its work approved provided the full time and content requirement for each unit is met; for example a seven months school could do three units in mathematics in four sessions with forty-five minute periods for the recitation meeting five times per week; or a six months school could do two units in mathematics in three sessions with forty-five minute recitation periods meeting five times per week.

14. The minimum recitation period in a three-year high school is forty-five minutes; in a two-year high school forty minutes; and in a one-year high school forty minutes.

15. The full teaching time of one teacher and one-half of the teaching time of a second teacher must be given to high school work in an approved three-year high school; the full time of one teacher, in a two-year high school; and one-half the full time of one teacher in a one-year high school.

16. The number of standard units that must be offered for graduation in an approved three-year high school is twelve; in a two-year high school eight; in a one-year high school four.

17. The maximum number of daily recitations for a high school teacher in an approved two or three year high school is eight; in a one-year high school ten.

18. No school will be approved that does not have sufficient library and laboratory equipment to teach the courses offered in English, history, and science.

19. The number of pupils in any high school class shall not exceed thirty.

20. Only exceptional pupils shall be permitted to carry more than four standard units per year.

21. Permanent records of student's attendance and scholarship must be neatly and accurately kept and properly safeguarded.

22. An accredited school must make each year not later than November 1st, to the State Accrediting Commission a prompt and full report on blank forms sent for that purpose, and submit at the same time a course of study.

RATING OF NON-AFFILIATED HIGH SCHOOLS OF MISSISSIPPI

Graduates of the following schools should have the number of units shown for his school

ADAMS COUNTY.

Kingston—Natchez Rt. A ..... Mrs. E. S. Malone
Eng. 1, Alg. 1½, Lat. 2, Am. Hist. 1.

Pine Ridge ..... Miss E. Bost
Eng. 2 units, Lat. 2, Alg. 2, Anc. Hist. 1, Mod. Hist. 1.

St. Joseph's—Natchez ..... Sister Theresa
Eng. 2, Lat. 2, Alg. 2, Anc. Hist. 1, Mod. Hist. 1.

Washington—Washington ..... S. Craft
Eng. 2, Lat. 3, Hist. & Civ. 3, Geom. 1, Alg. 2

ALCORN COUNTY.

Glendale—Glen ..... L. R. Neal
Eng. 1, Mod. Hist. 1, Alg. 2, Geom. 1.

Farmington—Corinth ..... Paul Counce
4 Units Undistributed.

Mathis—Walnut ..... William Parker
3 Units Undistributed.

Rienzi—Rienzi ..... C. W. Davis
8 Units Undistributed.

AMITE COUNTY.

Forrest—Olio ..... Mrs. S. L. McCoy
No Units.

Gillsburg—Osyka ..... L. T. Burris
Eng. 3, Alg. 2, Geom. 1, Anc. Hist. 1, Mod. Hist. 1, Agr. 1.

Gloster—Gloster ..... R. A. Maddox
Eng.3, Lat. 2, Hist. 3, Math. 3½, Civ.-Ec. 1.

Homochitto—Coles ..... J. H. Parker
Eng. 3, Hist. 3, Gen. Sci. 1, Alg. 2, Ar. ½, Civ. ½, Lat. 1, Ed. 1.

Mars Hill—Summit ..... W. F. Cotten
Eng. 2, Alg. 1½, Geom. 1, Hist. 2, Lat. 1.

Oxford—Bewelcome ..... S. A. McCullough
Eng. 2, Anc. Hist. 1, Mod. Hist. 1, Alg. 2.

Bethany—Ariel ..... Miss Bertha Ash
Eng. 1, Lat. 1, Alg. 1, Anc. Hist. 1.

ATTALA COUNTY.

Bear Creek—McCool ..... K. C. Williams
Eng. 2, Lat. 2, Hist. 2, Alg. 1½, Ad. Arith. ½.

Berea—McCool ..... V. B. Rainey
No Units.

Boyette—Bodone ..... F. L. Rainey
No Units.

Carmack—West ..... Mrs. M. G. Carter
No Units.
East Union—Kosciusko ..... G. A. Cooper
Eng. 2, Alg. 1½, Anc. Hist. 1, Mod. Hist. 1.
Ethel—Ethel ..... W. A. Wilson
Eng. 2, Lat. 1, Mod. Hist. 1, Ame. Hist. 1, Eng. Hist. ½, Civ. ½, Alg. 1½.
Factory—Kosciusko ..... Mrs. Alva Thomas
No Units.
Friendship—Poplar Creek ..... T. V. Rone
Alg. 1, Ad. Arith ½.
Glendale—Ethel ..... J. C. Taylor
Eng. 1, Alg. 1, Civ. ½, Arith ½.
Greensboro—Kosciusko ..... Miss Lucile Gregory
No Units.
Hesterville—Hesterville ..... Chas. U. Canon
Eng. 1, Hist. 1, Alg. 1, Ad. Arith. ½, Civ. ½.
Liberty Chapel—Ethel ..... T. J. Carter
Eng. 1, Alg. 1, Hist. 1.
McCool—McCool ..... J. R. Gulledge
10 Units undistributed
McVille—Kosciusko ..... Mrs. Minnie McMillan
No Units.
Natchez Trace—Kosciusko ..... C. L. Oliver
No Units.
Possumneck—West ..... E. E. McCool
Alg. 1, Anc. Hist. 1.
Sallis—Sallis ..... D. L. Gregory
Eng. 3, Lat. 3, Alg. 2, Geom. 1, Hist. 3, Civ. ½
Shady Grove—Ethel ..... W. J. Whittington
Eng. 1, Hist. 1, Lat. 1.
South Union—Sallis ..... G. M. Bridges
Eng. 1, Alg. 2, Ad. Ar. ½, Hist. 2, Lat. 2.

BENTON COUNTY.

Hickory Flat—Hickory Flat ..... S. J. Purvis
Eng. 3, Hist. 3, Math. 3½, Sci. 2, Civ. ½, Lat. 1, Geog-Ec. 1.
Hopewell—Saulsbury, Tenn. ..... L. C. Hopkins
No Units.

BOLIVAR COUNTY.

Gunnison—Gunnison ..... W. G. Eckles
Eng. 2, Alg. 1, Geom. 1, Ad. Arith. ½, Hist. 1, Lat. 2.
Pace—Pace ..... J. C. Amacker
Eng. 3, Lat. 3, Hist. 2, Alg. 2, Geom. 1, Gen Sci. 1.

CALHOUN COUNTY.

Chapel Hill—Big Creek ..... A. E. Strain
Eng. 2, Lat. 2, Alg. 1½, Bus. Arith. ½, Com. Geog. ½, Hist. 2.
Pilgreen—Pittsboro ..... Gordon Bennett
No Units.

Reynolds—Sarepta ..... R. C. Stewart
Eng. 1, Alg. 1.
Slate Springs—Slate Springs ..... J. L. Taylor
Eng. 1, Anc. H. 1, Alg. 1½.

CARROLL COUNTY.

Carrollton—Carrollton ..... A. C. Webb
13 Units Undistributed.

CHICKASAW COUNTY.

Anchor—Woodland ..... T. G. Saul
Eng. 2, Anc. Hist. 1, Mod. Hist. 1, Alg. 2, Arith. ½.
Chickasaw-Clay—McCondy ..... P. G. Wright
Eng. 1, Lat. 1, Alg. 1½, Anc. Hist. 1.
Egypt—Egypt ..... D. H. Coleman
Eng. 2, Hist. 2, Alg. 2, Geom. 1, Biol. 1.
Woodland—Woodland ..... W. L. Lewis
Eng. 2, Alg. 1½, Anc. Hist. 1, Mod. Hist. 1, Civ. ½, Lat. 1.

CHOCTAW COUNTY.

Bywy—Ackerman ..... E. N. Blain
No Report.
Chester—Chester ..... Edwin Tennyson
No Report.
Fentress—Fentress ..... B. S. Steadmon
Eng. 1, Anc. Hist. 1, Alg. 1.
Progress—Chester ..... L. H. Reed
Eng. 2, Alg. 1½, Ad. Arith. ½, Geom. 1, Hist. 2, Lat. 1.
Reform—Reform ..... A. A. Roebuck
Eng. 1, Anc. Hist. 1, Mod. Hist. 1, Alg. 1.
Simpson—Weir ..... Victor Reed
Eng. 1, Anc. Hist. 1, Alg. 1½, Ad. Arith. ½, Mod. Hist. 1.

CLAIBORNE COUNTY.

Beech Grove—Pattison ..... Miss Johnnie Cochran
Eng. 1, Alg. 1, Lat. 1, Hist. 1.
Port Gibson—Port Gibson ..... Mrs. C. W. Ramsey
Eng. 3, Social Sci. 4, Math. 3½, Lat. 3, Sci. 1.
Reganton—Utica, Rt. No. 2. ..... Miss Irene Rose
Eng. 1, Alg. 1, Anc. Hist. 1.
Sarepta—Hervey ..... Miss Lollie Bridger
Eng. 1, Lat. 1, Alg. 1, Anc. Hist. 1.

CLARKE COUNTY.

Beat Four—Increase ..... M. M. Shirley
Eng. 2, Alg. 1½, Anc. Hist. 1, Mod. Hist. 1, Bkkg. 1.
Beat Line—Enterprise ..... Miss Robbie Cunningham
Eng. 1, Alg. 1, Anc. Hist. 1, Civ. ½.
Carmichael—Carmichael ..... G. W. Brewer
Eng. 2, Civ. & Hist. 3½, Alg. 1½, Geom. 1, Lat. 1, Agri. 1.

DeSoto—DeSoto ..... J. J. Darby
Eng. 1, Amer. Hist. 1, Civ. ½, Economics ½.
Elwood—Quitman ..... J. J. Williams
No Units.
Fairview—Vossburg ..... E. T. Cooley
Eng. 2, Hist. 2, Alg. 1½, Civ. ½, Agri. 1.
Pachuta—Pachuta ..... F. E. Rawls
Eng. 3, Hist. 2, Alg. 2, Geom. 1, Lat. 2, Chem. 1, Econom. ½.
Shubuta—Shubuta ..... J. F. Cadenhead
Eng. 2, Hist. 3, Soc. Sci. 1, Math. 3½, Lat. 2, French 2.
Hopewell—Quitman Rt. 4 ..... W. D. French
No Report
Stonewall—Stonewall ..... Brunson
No Report.

CLAY COUNTY

Cedar Bluff—Cedar Bluff ..... W. R. Crouch
Eng. 2, Hist. 2, Alg. 1.
Montpelier—Montpelier ..... J. T. Cliett
Eng. 2, Hist. 3, Alg. 1½, Geom. 1.
Siloam—West Point ..... E. H. Dexter
Eng. 3, Alg. 2, Hist. 3, Civ. ½, Arith. ½, Lat. 1, Geom. 1, Home Ec. 1.
Una—Prairie ..... J. E. Lawhon
Eng. 2, Alg. 1½, Arith. ½, Anc. Hist. 1, Lat. 2.

COAHOMA COUNTY.

Jonestown—Jonestown ..... W. E. Granberry
Eng. 3, Hist. 3, Com. Geog. ½, Alg. 1, Geom. 1½, Lat. 2, Gen. Sci. 1.

COPIAH COUNTY.

Centerpoint—Glancy ..... W. H. Alderman
Eng. 1, Alg. 1, Anc. Hist. 1, Latin 1.
Allen—Allen ..... R. L. Purser
Eng. 1, Alg. 1, Anc. Hist. 1, Lat. 1.
Barlow—Barlow ..... A. Wooten
Eng. 1 ,Alg. 1, Anc. Hist. 1, Lat. 1.
Beauregard—Wesson ..... R. D. Smith
Eng. 1, Alg. 1, Anc. Hist. 1, Lat. 1.
Carpenter—Utica ..... W. H. Hargrove
Eng. 2, Math. 2, Hist. 2, Latin 1.
Christian Chapel—Utica ..... Lillian Graves
Eng. 2, Alg. 1, Geom. 1, Civ. ½, Lat. 2, Hist. 2.
Dentville—Carpenter ..... Jack Sullivan
Eng. 1, Alg. 1, Lat. 1, Hist. 1.
Evans—Crystal Springs ..... J. W. McMurtry
Eng. 1, Alg. 1, Hist. 1, Latin 1.
Gallman—Gallman ..... E. W. Goa
Eng. 3, Hist. 3, Math. 3½, Latin 2.
Gatesville—Caseyville ..... E. C. Mullins
Eng. 1, Hist. 1, Latin 1, Alg. 1.

Georgetown—Georgetown ..... W. B. Hughes
Eng. 2, Alg. 1, Geom. 1, Civ. ½, Hist. 2, Lat. 2.
Harmony—Crystal Springs ..... J. E. Ponder
Eng. 1, Alg. 1, Hist. 1, Latin 1.
Hopewell—Hopewell ..... J. M. Pannell
Eng. 2, Math. 2, Latin 1, Hist. 3.
Martinsville—Martinsville ..... R. L. Thetford
Eng. 2, Math. 2, Latin 1, Hist. 3.
New Zion—Crystal Springs ..... R. C. Walker
Eng. 1, Alg. 1, Hist. 1, Lat. 1.
Old Crystal Springs—Crystal Springs ..... B. M. Russell
Eng. 2, Alg. 1, Geom. 1, Civ. ½, Lat. 2, Hist. 2.
Pleasant Hill—Allen ..... J. E. Massey
Eng. 1, Alg. 1, Lat. 1, Hist. 1.
Rockport—Rockport ..... E. C. Buckley
Alg. 1, Geom. 1, Eng. 2, Civ. ½, Lat. 2, Hist. 2.
Sand Hill—Wesson ..... J. R. Mullican
Alg. 1, Eng. 1, Latin 1, Hist. 1.
Shady Grove—Hazlehurst ..... C. H. Bass
Eng. 1, Alg. 1, Latin 1, Hist. 1.
Stronghope—Wesson R. 3 ..... Joe Boyd
Eng. 3, Hist. 3, Math. 3½, Lat. 2.
Union—Hazlehurst ..... J. J. Cotten
Eng. 2, Alg. 1, Geom. 1, Civ. ½, Lat. 2, Hist. 2.
Smyrna—Hazlehurst R. 2. ..... Charles Singleterry
Eng. 1, Hist. 1, Alg. 1, Latin 1.

COVINGTON COUNTY.

Calhoun—Taylorsville R. No. 1. ..... Miss Lizzie Dearman.
Eng. 1, Anc. Hist. 1, Alg. 1.
Kelly Creek—Seminary R. No. 1. ..... B. F. Jordan
Eng. 1, Alg. 1, Mod. Hist. 1.
Mt. Horeb—Collins ..... E. H. Liles
No Units
Mt. Olive—Mt. Olive ..... I. A. Williamson
Eng. 3, Hist. and Civ. 3, Alg. 2, Lat. 2, Geom. 1.
Powell—Mt. Olive ..... Oby Rogers
Eng. 1, Alg. 1, Anc. Hist. 1.
Seminary—Seminary ..... R. J. Beaver
Eng. 2, Alg. 1½, Hist. & Civ. 4, Lat. 1, Geom. 1.
Smith—Mt. Olive, R. No. 1. ..... John M. King
Eng. 2, Civ. & Hist. 3½, Alg. 1, Geom. 1.
Williamsburg—Collins ..... Lewis Worthy
Eng. 1, Alg. 1, Anc. Hist. 1, Civ. ½, Lat. 1.

DESOTO COUNTY.

Cedar View—Olive Branch ..... Miss Pearl G. Allen
No Units
Cockrum—Cockrum ..... Miss Flora Bilbo.
No Units

Eudora—Hernando ..... C. S. Waller
Eng. 3, Hist. 3, Math. 3, Lat. 2, Com. Law ½.
Lewisburg—Lewisburg ..... Mrs. M. G. Robinson
No Units
Pleasant Hill—Pleasant Hill ..... Mrs. Julia A. Williamson
Alg. 1, Mod. Hist. 1, Eng. 1.

FORREST COUNTY.

Eureka—Bond ..... J. W. Ladner
Eng. 1, Alg. 1, Hist. 1.
Leaf River—Petal ..... Miss Kathleen Sparkman
Eng. 2, Alg. 1, Hist. 2.
McLaurin—McLaurin ..... J. W. Brown
Eng. 1, Alg. 1, Hist. 1.
Rawls Springs—Rawls Springs ..... T. J. Ford
No Report.
Sunrise—Hattiesburg R. No. 2 ..... C. H. Smith
No Units

FRANKLIN COUNTY.

Central—Roxie R. No. 2 ..... M. L. McCormick
Eng. 2, Anc. Hist. 1, Amer. Hist. 1, Alg. 1½, Gen. Sci. 1, Geom. 1, Civ. ½.
Eddiceton—Eddiceton ..... Mrs. A. M. Dodds
Eng. 1, Alg. 1½, Anc. Hist. 1, Ad. Arith. ½, Mod. Hist. 1, Civics ½.
Lucien—Lucien ..... E. N. Godbold
Eng. 1, Alg. 1, Hist. 1.
McCalls—McCall Creek ..... W. D. Lofton
Eng. 2, Alg. 1½, Lat. 2, Gen. Sci. 1, Anc. Hist. 1, Mod. Hist. 1.

GEORGE COUNTY

Agricola—Agricola ..... R. L. Flurry
Eng. 2, Alg. 2, Hist. 2, Lat. 1, Civ. ½, Com. Geom. ½.
Basin—Lucedale ..... D. D. Kennedy
Eng. 1, Alg. 2, Lat. 2, Hist. 2.
Broom—Perkinston ..... C. H. Dale
Alg. 1, Anc. Hist. 1, Eng. 1.
Central—Lucedale ..... P. Grantham
Eng. 2, Alg. 1, Geom. 1, Hist. 2.
Howell—Wilmer, Ala. ..... Ethel Parker
No Units
Rocky Creek—Lucedale ..... C. A. Bryan
Eng. 1, Hist. 2, Alg. 2, Civ. ½, Ad. Arith. ½.
Salem—Leaf ..... H. K. Walters
No Units.
Shipman—Shipman ..... W. H. Goodall
No Units.
Ward—Lucedale ..... R. E. Horne
Eng. 1, Alg. 1, Lat. 1, Anc. Hist. 1.

GREENE COUNTY.

Breland—Leakesville ..... Mrs. L. N. Ball
Eng. 1, Alg. 1, Hist. 1.
Clark—Leakesville ..... G. C. McLeod
Hist. 1, Alg. 1.
Freeman—Richton ..... B. Q. Blackledge
Eng. 1, Hist. 1, Alg. 1.
Highland Farm—Lucedale ..... M. H. Ball
No Units.
Indian Hill—Richton R. 1. ..... Miss Agnes Denmark
Eng. 2, Alg. 1½, Civ. ½, Hist. 2, Lat. 1, Ad. Arith. ½, Physiology ½.
Jonathan—Leakesville ..... D. W. Pearce
Eng. 1, Hist. 1, Alg. 1.
Kittrell—State Line ..... Luther K. Turner
No Units.
Leakesville—Leakesville ..... R. C. Landis
Eng. 3, Lat. 2, Hist. 3, Alg. 1½, Ad. Arith. ½, Geom. 1.
McLain—McLain ..... S. A. Hall
Eng. 1, Hist. 1, Alg. 1½.
Mt. Pisgah—Leakesville ..... W. T. McLeod
No Units.
Mutual Rights—Avera ..... C. J. Darby
Eng. 3, Alg. 2, Geom. 1, Civ. & Hist. 3½, Lat. 2, Sci. 2, Adv. Arith. ½.
Piave—Piave ..... Mrs. H. G. Locke
Eng. 1, Alg. 1, Anc. Hist. 1, Ad. Arith. ½.
Pleasant Hill—Richton R. No. 4 ..... J. B. Lewis
Eng. 2, Hist. 2, Alg. 2, Gen. Sci. 1, Civ. ½.
Red Hill—Richton, R. No. 5 ..... W. D. Kittrell
Eng. 2, Anc. Hist. 1, Mod. Hist. 1, Alg. 1½.
Sand Hill—Richton ..... E. J. Shows
Eng. 2, Anc. Hist. 1, Mod. Hist. 1, Alg. 1½, Ad. Arith. ½, Voc. 2.
Union—Richton ..... J. H. Harrison
Alg. 1, Civics ½.
Washington—Neely ..... J. H. Cain
Eng. 2, Hist. 3, Alg. 2, Home Ec. 1, Agri. 1.

GRENADA COUNTY.

Gore Springs—Grenada R. 4. ..... L. W. Jones
Eng. 2, Anc. Hist. 1, Amer. Hist. 1, Alg. 1, Geom. 1, Agri. 1, Home Ec. 1.
Holcomb—Holcomb ..... J. S. Hattox
Eng. 3, Lat. 3, Hist. 3, Alg. 1, Geom. 1.

HANCOCK COUNTY.

Bay St. Louis—Bay St. Louis ..... Leon McCluer
Eng. 3, Hist. 3, Alg. 2, Geom. 1, Civ. ½, Com. Geog. ½, Gen. Science 1.
Gulfview—Lakeshore ..... D. J. Everett
Eng. 1, Hist. 1, Alg. 1, Lat. 1.
Kiln—Kiln ..... V. A. Arendale
Eng. 3, Hist. 3, Alg. 1½, Geom. 1, Home Ec. 3, Agri. 2, Arith. ½.

Logtown—Logtown ..... J. S. Kelly
Eng. 2, Lat. 2, Alg. 1, Geom. 1, Gen. Sci. 1, Anc. Hist. 1, Amer. Hist. 1.
Sellers—Perkinston ..... Robt. V. Upshaw
Eng. 2, Anc. Hist. 1, Amer. Hist. 1, Alg. 1, Agri. 1, Arith. ½.
St. Joseph Academy—Bay St. Louis ..... Sister M. Augustin
12 Undistributed Units.

HARRISON COUNTY.

Woolmarket—Biloxi ..... J. B. Brunk
Eng. 2, Hist. 2, Math. 2, Lat. 1, Com. Geog. ½, Civ. ½.
Harrison-Jackson Line—Biloxi ..... W. H. Lewis
Eng. 2, Alg. 1½. Anc. Hist. 1, Mod. Hist. 1.
Advance—Saucier ..... Robert Hester
Eng. 1, Math. 2, Hist. 2.
Delisle—Delisle ..... W. E. Lindsey
Eng. 1, Alg. 1, Hist. 1, Lat. 1.
Handsboro—Handsboro ..... W. H. Hoyle
Eng. 2, Math. 3, Hist. 3, Lat. 1.
Long Beach—Long Beach ..... S. P. Powell
Eng. 2, Math. 2, Hist. 2, Sci. 1.
Quarles—Long Beach ..... Mrs. C. H. Lindsey
Alg. 1, Eng. 1, Anc. Hist. 1, Lat. 1.
Saucier—Saucier ..... H. E. Martin
Alg. 1½, Arith. ½, Agri. 1, Eng. 2, Home Ec. 1, Anc. Hist. 1, Geom. 1.
Success—Success ..... H. B. Roberts
No Units.
Temming—Gulfport ..... Geo. M. Deen
Math. 2, Eng. 2, Hist. 2, Agri. 1, Gen. Sci. 1.

HINDS COUNTY.

Byram Consolidated—Jackson R. No. 5 ..... John R. Bane
Eng. 3, Lat. 1, Anc. Hist. 1, Amer. Hist. 1, Alg. 2, Geom. 1, Agri. 1, H. Ec. 1.
Bolton—Bolton ..... E. D. Kenna
Eng. 2, Lat. 2, Anc. Hist. 1, Amer. Hist. 1, Alg. 2.
Brownsville—Clinton ..... A. B. Blass
Eng. 2, Math. 2, Hist. 2, Lat. 2.
Forest Hill—Jackson Rt. No. 1. ..... E. G. Long
Eng. 2, Hist. 2, Alg. 2, Vocational 2.
Learned—Learned ..... E. E. Allbritton
Eng. 3, Alg. 2, Amer. Hist. 1, Anc. Hist. 1, Mod. Hist. 1, Lat. 3.
Lebanon—Learned ..... J. T. Garland
Eng. 2, Alg. 1½, Hist. 2, Lat. 2.
Newman—Learned ..... F. M. Britt
No Units.
Pine Grove—Terry ..... E. M. Ivy
No Units.
Science Hill—Bolton ..... J. G. Jacob.
Eng. 1, Alg. 1, Anc. Hist. 1.

Pocahontas—Pocahontas ..... R. L. Hagaman
Eng. 2, Lat. 2, Alg. 2, Anc. Hist. 1, Amer. Hist. & Civ. 1.
Raymond—Raymond ..... C. E. Harris
Eng. 1, Alg. 1, Gen. Sci. 1, Anc. Hist. 1.
Tinnin—Clinton Rt. No. 1 ..... J. M. Lasseter
Eng. 2, Math. 2, Hist. 2, Lat. 2.

HOLMES COUNTY.

Acona—Lexington ..... A. S. Brisco
Eng. 2, Alg. 1½, Mod. Hist. 1, Amer. Hist. 1, Geom. 1, Bkkg. 1.
Bethesda—Durant ..... E. L. Adams
Eng. 2, Alg. 1½, Hist. 3, Lat. 2, Arith. ½.
Centerville—West, Rt. No. 3 ..... H. J. Johnson
Eng. 2, Alg. 1½, Lat. 1, Anc. Hist. 1, Mod. Hist.1, Ame. Hist. 1, Ad. Arith. ½
Coxburg—Ebenezer ..... W. O. Stewart
Eng. 2, Alg. 2, Geom. 1, Lat. 1, Anc. Hist. 1, Mod. Hist. 1, French 1, Civics-Economics 1.
Cruger—Cruger ..... W. R. Sumrall
Eng. 1, Alg. 1, Anc. Hist. 1, Lat. 1.
Ebeneber—Ebenezer ..... R. C. Moore
Eng. 2, Lat. 1, Anc. Hist. 1, Mod. Hist. 1, Alg. 1, Geom. 1.
Emory—Lexington ..... Mrs. Lela Edwards
No Units.
Harmony—Durant ..... W. E. Johnston
Eng. 1, Alg. 1½, Anc. Hist. 1, Mod. Hist. 1, Lat. 1.
West—West ..... L. H. Braswell
Eng. 2, Alg. 2, Lat. 2, Anc. Hist. 1, Mod. Hist. 1.

HUMPHREYS COUNTY.

Louise—Louise ..... A. B. Hankins
Eng. 1, Lat. 1, Alg. 1, Anc. Hist. 1.
Silver City—Silver City ..... Chas R. Nelson
Eng. 2, Anc. Hist. 1, Mod. Hist. 1, Alg. 1½, Lat. 2.

ISSAQUENA COUNTY.

(No High School)

ITAWAMBA COUNTY.

Bethel—Dorsey ..... R. S. Sheffield
No Units.
Carolina—Nettleton ..... W. G. Rutledge
No Units.
Greenwood—Dorsey ..... B. E. Bourland
No Units.
Mantachie—Ratliff ..... A. G. Barnes
Eng. 2, Hist. 2, Alg. 1, Lat. 1, Arith. ½, Geom. 1.
Mt. Zion—Red Bay, Ala. ..... A. L. Funderburk
No Units.
New Salem—Smithville ..... O. A. Christian
No Units.

Oakland—Clay ..... Sylvester Barber
No Units.
Ratliff—Ratliff ..... E. L. Hood
No Units.
Tilden—Fulton ..... D. E. Leech
No Units.
Wood—Dorsey ..... W. G. Gray
No Units.
Tremont—Fulton ..... J. E. Burch
No Units.
Centerville—Ratliff ..... Charlie Camp
No Report.
Eastman—Eastman ..... C. L. Graham
No Report.

JACKSON COUNTY

Daisy—Vestry—Perkinston, R. A. ..... F. L. French
Eng. 1, Agl. 1, Anc. Hist. 1, Amer. Hist. 1.
Escatawpa—Escatawpa ..... A. F. McGehee
Eng. 1, Alg. 1, Anc. Hist. 1, Civ. ½.
Lyon—Gautier ..... A. W. Flurry
Eng. 2, Anc. Hist. 1, Mod. Hist. 1, Alg. 1, Civ. ½.
Ocean Springs—Ocean Springs ..... T. A. Sewell
Eng. 3, Lat. 2, Geom. 1, Hist. 3, Gen. Sci. 1, Alg. 1.

JASPER COUNTY.

Pendleton—Bay Springs ..... R. E. Gardner
Alg. 1, Eng. 1, Anc. Hist. 1, Civ. ½.
Antioch—Louin ..... E. S. Lee
No Units.
Claiborne—Heidelberg ..... R. L. Mayfield
Eng. 3, Alg. ½, Hist. 3, Vocational 2, Geom. 1.
Fellowship—Hickory ..... J. P. Simmons
Alg. 2, Eng. 2, Hist. 2, Lat. 1.
Hardy—Louin ..... W. H. Shumaker
Eng. 1, Hist. 1, Alg. 1.
Heidelberg—Heidelberg ..... A. H. Ritter
Eng. 2, Hist. 2, Alg. 2, Lat. 1, Civ.-Ec. 1.
Hamlet—Bay Springs ..... R. E. Gardner
Eng. 1, Hist. 1, Alg. 1, Civ. ½.
Paulding—Paulding ..... T. W. Hembree
Eng. 1, Hist. 1, Alg. 1.
Pickens—Louin ..... W. D. Lee
No Units.
Rose Hill—Rose Hill ..... F. J. Smith
Eng. 2, Hist. 2, Math. 2½, Lat. 1, Civ-Economics 1.
Stringer—Stringer ..... M. J. Scarborough
Eng. 2, Hist. 2, Alg. 2, Geom. 1, Arith. ½.

JEFFERSON COUNTY.

Blue Hill—Clark ..... W. W. Weems
Eng. 1, Alg. 1, Anc. Hist. 1.

JEFFERSON DAVIS COUNTY.

Bassfield—Bassfield ..... H. B. McCluer
Eng. 2, Lat. 2, Hist. 2, Alg. 1, Geom. 1, Arith. ½.
Bournham—Arm ..... R. L. Thompson
Eng. 2, Geom. 1, Alg. 1, Anc. Hist. 1, Mod. Hist. 1, Lat. 1, Arith. ½, Civ. ½.
Carson—Carson ..... Miss Mary Izard
Eng. 1, Lat. 1, Alg. 1, Anc. Hist. 1.
Dry Creek—Prentiss ..... R. L. Burrow
Algebra 1.
Dublin—Carson ..... I. H. Applewhite
Eng. 1, Alg. 1, Lat. 1, Anc. Hist. 1.
Granby—Prentiss, Rt. No. 3 ..... D. J. McClamrock
Eng. 1, Alg. 1, Mod. Hist. 1, Geom. 1.
Green Creek—Carson ..... J. W. Hitt
No Report.
Hebron—Newhebron ..... S. L. Moak
No Units
Red House—Prentiss ..... C. V. Dodd
Eng. 1, Lat. 1, Alg. 1, Anc. Hist. 1.
Santee—Bassfield ..... O. N. Darby
Eng. 1, Lat. 1, Alg. 1, Anc. Hist. 1.
Son's Academy—Oak Vale ..... J. S. Lightsey
Eng. 2, Alg. 1, Geom. 1, Anc. Hist. 1, Mod. Hist. 1, Fr. 1, Lat. 1.
White Sand ..... Ludie Erwin
No Units

JONES COUNTY.

Myrick—Laurel, Rt. No. 1 ..... L. F. Sumrall
Eng. 3, Alg. 2, Geom. 1, Hist. 3, Agr. 1.
Johnson—Ellisville, Rt. No. 4 ..... G. C. Mathews
4 Units Undistributed.
Moselle—Moselle ..... A. C. Hollis
4 Units Undistributed.
Ovett—Ovett ..... E. J. Green
8 Units Undistributed.
Sandersville—Sandersville ..... J. M. Bryant
8 Units Undistributed.
Soso—Soso ..... Katherine Ferguson
No Units
Whitfield—Ovett, R. No. 1. ..... D. T. Wessells
4 Units Undistributed.
Sweet Water—Moselle, R. No. 1 ..... C. D. Underwood
No Units
Union—Ellisville ..... J. S. Butler
4 Units Undistributed.

Pine Grove—Ellisville ..... W. B. Williams
11 Units

Calhoun—Laurel, R. No. 6 .....
8 Units.

Glade—Laurel, R. No. 4 ..... Albert Easterling
4 Units.

Shady Grove—Laurel R. No. 3 ..... B. F. Valentine
4 Units.

KEMPER COUNTY.

Bloomfield—DeKalb ..... J. C. Morgan
No Units

Bluff Springs—DeKalb ..... T. S. Wilcher
Eng. 1, Anc. Hist. 1, Alg. 1.

Cleveland—DeKalb ..... L. O. Todd
Eng. 2, Anc. Hist. 1, Mod. Hist. 1, Lat. 2, Alg. 2.

Damascus—DeKalb ..... S. T. Haddon
Eng. 1, Alg. 1, Anc. Hist. 1.

DeKalb—DeKalb ..... C. A. Williams
Eng. 2, Anc. Hist. 1, Mod. Hist. 1, Alg. 2, Lat. 1.

Liberty—DeKalb, Rt. No. 1 ..... W. W. Golden
Eng. 2, Alg. 1½, Arith. ½, Anc. Hist. 1, Mod. Hist. 1.

Lynnville—Gholson, Rt. No. 4. ..... E. W. Clark
Eng. 1, Alg. 1½, Anc. Hist. 1, Mod. Hist. 1.

Moscow—DeKalb, Rt. No. 6 ..... J. L. Breazeale
No Report.

Pleasant Ridge—DeKalb ..... W. R. McCoy
Eng. 1, Alg. 1, Anc. Hist. 1.

Prince Chapel—Preston ..... M. G. Scarborough
Eng. 1, Alg. 1, Anc. Hist. 1, Amer. Hist. 1, Civ. ½.

Spring Hill—Scooba, Rt. No. 2 ..... Mrs. W. A. Pate
Eng. 2, Alg. 1½, Arith. ½, Anc. Hist.. 1, Mod. Hist. 1.

Townsend—Townsend ..... Jessie Puckett
No Report

LAFAYETTE COUNTY.

Abbeville—Abbeville ..... H. A. Dunahoo
Eng. 2, Alg. 2, Geom. 1, Anc. Hist. 1, Mod. Hist. 1, Amer. Hist. 1, Lat. 1.

Burgess—Oxford, Rt. No. 2 ..... L. C. Duke
Eng. 1, Alg. 1½, Civ. ½, Anc. Hist. 1.

Camp Ground—Water Valley, Rt. No. 4. ..... A. C. Wells
No Report.

Cornish—Cornish ..... W. C. Cearley
No Report.

Free Springs—Tyro ..... J. E. Saunders
Eng. 1, Alg. 1, Anc. Hist. 1.

Lafayette Springs—Lafayette Springs ..... J. B. Buchanan
No Report.

Taylor—Taylor ..... Mc. N. McGough
Eng. 3, Alg. 2, Geom. 1, Hist. 3, Civ. 1, Lat. 2.

Union—Taylor ..... E. H. Byers
Eng. 1, Anc. Hist. 1, Alg. 1.

LAMAR COUNTY.

Baxterville—Baxterville ..... W. L. Norman
Eng. 3, Alg. 2, Geom. 1, Hist. 3, Voc. 2, Sci. 1.
Corinth—Purvis ..... J. C. Meadows
Eng. 3, Alg. 2, Hist. 3, Geom. 1, Com. Geog. ½, Home Ec. 1.
Greenville—Baxterville ..... T. B. Miller
Eng. 1, Hist. 1, Geom. 1, Alg. 1.
Hickory Grove—Sumrall ..... R. P. McDowell
Eng. 1, Hist. 1, Alg. 1, Lat. 1.
Midway—Sumrall, Rt. No. 4 ..... J. B. Foshee
Eng. 1, Alg. 1, Anc. Hist. 1.
Military—Sumrall ..... S. B. Crawford
Eng. 1, Alg. 1, Anc. Hist. 1.
Oak Grove—Hattiesburg ..... M. D. Anderson
Eng. 1, Alg. 1, Geom. 1, Hist. & Civ. 2½.
Oloh—Sumrall ..... L. J. Stringer
Eng. 3, Lat. 2, Ec. ½, Alg. 1½, Hist. 2, Arith. ½.
Progress—Purvis ..... E. O. Wilkerson
Eng. 1, Alg. 1, Hist. 1.
Purvis-Junior—Purvis ..... R. L. Anderson
Eng. 1, Alg. 1, Hist. 1, Lat. 1.
Rocky Branch—Sumrall ..... B. Z. Herrington
Eng. 2, Alg. 1, Geom. 1, Hist. 2, Sci. 1, Agri. 1.
Victory—Hattiesburg, Rt. No. 4 ..... C. C. Barefoot
Eng. 3, Hist. 3, Alg. 2, Geom. 1, Economics ½.
Yawn—Purvis ..... J. N. Herrington
Eng. 3, Alg. 2, Geom. 1, Home Ec. 1, Hist. 2, Edn. 1.

LAUDERDALE COUNTY.

Bonita—Bonita ..... T. E. Nicholson
Eng. 1, Alg. 1½, Hist. 2, Civ. ½.
Catholic High School—Meridian ..... Brother Gilbert
Eng. 2, Math. 3, Hist. & Civ. 2½, Commercial 5.
Casseyville—Increase ..... C. A. Carter
Eng. 1, Lat. 1, Hist. 1, Alg. 1, Arith. ½.
Center Hill—Bailey ..... T. H. Tedder
8 Units Undistributed.
Collinsville—Schamberville ..... J. P. White
7 Undistributed Units.
Concord—Meridian, Rt. No. 4 ..... R. I. Jolly
4 Units Undistributed.
Dry Creek—Meridian, Rt. No. 1 ..... J. P. Jenkins
Eng. 2, Alg. 1½, Hist. 2, Civ. ½, Lat. 2.
Kewanee—Toomsuba ..... J. D. Bailey
Eng. 3, Alg. 2, Geom. 1, Civ. ½, Hist. 2, Geog. ½.
Lauderdale—Lauderdale ..... W. L. Clayton
Eng. 3, French 1, Arith. ½, Hist. 3½, Alg. 2, Geom. 1, Civ.-Ec. 1,
Gen. Sci. 1, H.-Ec. 1.

Long Creek—Meridian ..... L. O. Brown
Eng. 1, Alg. 1½, Hist. 2, Civ. ½.
Marion—Marion ..... Mrs. M. M. Pigfo
Eng. 1, Alg. 1, Anc. Hist. 1, Civ. ½, Arith ½.
Martin—Schamberville ..... J. P. Searcy
Eng. 2, Alg. 1½, Geom. 1, Hist. & Civ. 2½, Lat. 1.
Meehan—Meehan ..... J. O. Giles
Eng. 3, Geog. ½, Lat. 1, Hist. 2, Alg. 2, Geom. 1, Arith. ½.
Oakland Heights—Meridian ..... E. T. Strange
12 Undistributed Units.
Obadiah—Bailey ..... H. G. Pickard
Eng. 1, Alg. 1, Lat. 1, Civ. ½.
Ponta—Lockhart Star Route ..... E. M. Jenkins
Eng. 3, Fr. 2, Hist. 3½, Alg. 2, Geom. 1½, Arith. ½, Civ. ½, Spanish 1.
Russell—Lauderdale ..... M. M. McMullan
No Units.
Suqualena—Meridian ..... R. C. Stribbling
Eng. 1, Alg. 1½, Anc. Hist. 1, Lat. 1.
Why Not—Why Not ..... W. S. Gandy
Eng. 2, Hist. 2, Alg. 1½, Geom. 1, Civ. ½.
Vimville—Vimville ..... H. H. Harper
Eng. 2, His. 2, Lat. 1, Algebra 1½.

LAWRENCE COUNTY.

Arm—Arm ..... Miss Vera Ivy
Eng. 1, Anc. Hist. 1, Alg. 1, Lat. 1.
Billarp—Monticello ..... W. E. Bass
Eng. 1, Alg. 1, Anc. Hist. 1.
Center—Monticello ..... W. T. Lambert
Eng. 1, Alg. 1, Anc. Hist. 1.
Divide—Monticello ..... J. C. McDavid
Eng. 1, Alg. 1, Anc. Hist. 1, Ad. Arith. ½, Civ. ½.
Hooker—Silver Creek ..... A. T. Dukes
Eng. 1, Alg. 1, Anc. Hist. & Civ. 1½.
Newhebron—Newhebron ..... L. D. McCoy
Eng. 2, Hist. 3, Alg. 2, Geom. 1.
New Hope—Monticello, Rt. 1 ..... J. W. Terry
Eng. 1, Anc. Hist. 1, Alg. 1.
New Zion—Monticello ..... D. H. Price
No Units.
Nola—Nola ..... Robt. Smith
Eng. 1, Alg. 1, Anc. Hist. 1.
Oakvale—Oakvale ..... F. H. Rogers
Eng. 1, Anc. Hist. 1, Alg. 1.
Oma—Oma ..... Miss Lena Harrell
Eng. 1, Lat. 1, Alg. 1, Anc. Hist. 1.
Silver Creek—Silver Creek ..... J. C. Jones
Eng. 2, Hist. 3, Lat. 2, Alg. 2, Geom. 1, Gen. Sci. 1.

Sontag—Sontag ..... D. L. Mullins
Eng. 1, Alg. 1, Anc. Hist. 1.
Wanilla—Wanilla ..... Mrs. M. L. Ballew
No Units.
Providence—Verna ..... J. H. Reeves
Eng. 1, Alg. 1, Hist. 1.

LEAKE COUNTY

Carthage—Carthage ..... G. L. Clark
Eng. 1, Alg. 1, Anc. Hist. 1.
Conway—Conway ..... Percy Lindsey
No Units.
Dossville—Dossville ..... H. C. McCool
Eng. 2, Alg. 1½, Ad. Arith. ½, Hist. & Civ. 2½, Geom. 1, Lat. 1.
Edinburg—Edinburg ..... E. G. Jolly
Eng. 1, Alg. 1½, Ad. Arith. ½, Hist. 2.
Freeny—Carthage ..... C. O. Brooks
Eng. 1, Alg. 1, Hist. 1, Lat. 1.
Good Hope—Lena ..... R. B. McDonald
Eng. 1, Hist. & Civ. 2, Alg. 1.
Lena—Lena ..... B. J. Barnett
Eng. 2, Alg. 2, Hist. 2, Lat. 1, Geom. 1.
Madden—Walnut Grove ..... R. H. Hardage
Eng. 3, Hist. 2, Ad. Arith. ½, Alg. 1½, Lat. 1.
Miss. Central Normal—Walnut Grove ..... R. L. Horne
Eng. 2, Hist. 2, Alg. 1½, Geom. 1.
Reformation—Carthage, Rt. No. 2 ..... A. L. Porter
Eng. 2, Hist. 2, Alg. 1½, Civ. ½, Geom. 1.
Singleton—Dossville ..... F. D. Gunn
Eng. 2, Hist. 2, Alg. 1½, Geom. 1, Ad. Arith. ½.
Thomastown—Kosciusko, Rt. No. 5 ..... S. K. Williams
Eng. 1, Anc. Hist. 1, Alg. 1.
Tuscola—Harperville ..... S. E. Sessums
No Units.

LEE COUNTY

Liberty Hall—Shannon ..... J. R. Harris
3 Units Undistributed.
Belden—Belden ..... C. L. Riggan
7 Units Undistributed.
Brewer—Shannon ..... D. M. Brantly
7 Units Undistributed.
Cedar Hill—Guntown ..... D. D. Patterson
7 Units Undistributed.
Birmingham—Saltillo ..... Ross Lawhorn
7 Units Undistributed.
Bissell—Tupelo .....
3 Units Undistributed.

Plantersville—Plantersville .....
3 Units Undistributed.
Pratt's—Baldwyn .....Lucien Agnew
3 Units Undistributed.
Unity—Guntown .....W. A. Brumby
3 Units Undistributed.

LEFLORE COUNTY

Minter City—Minter City .....E. F. Crawford
4 Units Undistributed.
Sidon—Sidon .....R. E. Scott
4 Units Undistributed.
Swiftown—Swiftown .....George Ditto
Eng. 2, Alg. 1, Geom. 1, Anc. H. 1, Mod. Hist. 1, Arith. ½.
Schlater—Schlater .....R. H. Hester
10 Units Undistributed.

LINCOLN COUNTY.

Auburn—Auburn .....F. E. Montgomery
Eng. 1, Hist. 2, Lat. 1, Alg. 2, Geom. 1.
Heuck's Retreat—Wesson .....O. E. Netherland
Eng. 1, Alg. 1, Anc. Hist. 1.
Little Bahala—Wesson .....Miss Addie Seal
No Units.
Mt. Pleasant—Bogue Chitto .....R. Berry
No Units.
New Sight—Brookhaven .....O. F. Grantham
Eng. 2, Voc. 2, Alg. 2, Anc. Hist. 1, Mod. His. 1.
Racal—Wesson .....R. E. Middleton
No Units.
Ruth—Ruth .....Miss Bernice C. McKee
No Units.

LOWNDES COUNTY.

Artesia—Artesia .....J. A. Lamb
Eng. 2, Lat. 2, Hist. 2, Alg. 1, Geom. 1.
Caledonia—Caledonia .....J. R. Vaughn
Eng. 3, Lat. 2, Hist. 2, Civ. ½, Alg. 2, Geom. 1, Arith. ½, Geog. ½.
Mt. Vernon—Columbus .....J. E. Vaughn
Eng. 1, Alg. 1½, Anc. Hist. 1, Civ. ½.
Old Zion—Columbus, Rt. No. 4 .....Miss Fannie C. Golding
Eng. 1, Alg. 1, Civ. ½, Anc. Hist. 1.
Rural Hill—Steens .....H. Nix
Eng. 1, Alg. 1½, Civ. ½, Anc. Hist. 1.

MADISON COUNTY.

Cameron—Pickens .....Mrs. Annie C. Lee
Eng. 3, Arith. ½, Alg. 1½, Hist. 3, Geom. 1½, Fr. 1.
Center—Camden, Rt. No. 2 .....H. C. Reynolds
No Units.

Lottville—Sharon ..... W. N. Ware
Eng. 1, Alg. 1, Ad. Arith. ½, Anc. Hist. 1.
Millville—Sharon ..... W. E. Wall
Eng. 2, Hist. 3, Alg. 1½, Agri. 2, Lat. 1.
Pearl River—Canton ..... Mrs. L. P. Mussellwhite
Eng. 1, Alg. 1, Hist. 1.
Ridgeland—Ridgeland ..... J. O. Carroway
Eng. 3, Hist. 3, Com. Geog. ½, Econ. ½, Math. 3, Lat. 1, Civ. ½, Arith. ½.
Smith—Adelle ..... Huddleston
No Report.

MARION COUNTY.

Enon—Columbia ..... M. F. Rayburn
No Units.
Buford—Foxworth ..... C. M. Copeland
Eng. 1, Anc. Hist. 1, Amer. Hist. 1, Lat. 1.
Foxworth—Foxworth ..... A. E. Willis
No Report.
Hopewell—Cherew ..... Mrs. W. M. Boggan
Eng. 2, Alg. 1½, Arith. ½, Geom. 1½, Hist. 3, Lat. 2.
Hub—Hub ..... M. B. Holloway
No Report.
Sandy Hook—Sandy Hook ..... H. L. McLaurin
No Report.

MARSHALL COUNTY.

Norfleet—Red Banks ..... C. A. McLarty
Eng. 3, History 3, Lat. 3, Geom. 1, Alg. 1½, Ad. Arith ½
Potts Camp—Potts Camp ..... J. S. Everett
Eng. 3, Hist. & Civ. 3, Lat. 3, Geom. 1, Alg. 2.

MONROE COUNTY.

Becker—Amory ..... F. P. Lawhon
Eng. 2, Hist. 2, Alg. 1½.
Gattman—Gattman ..... L. C. Lawhon
No Report.
Grub Springs—Hamilton ..... W. C. Pace
Eng. 1, Alg. 1½, Hist. 1.
Hamilton—Hamilton ..... J. D. Suggs
Eng. 3, Hist. & Civ. 4, Math. 3, Lat. 2, Physiology ½, Com. Geog. ½, Elementary Eco. ½.
Hatley—Amory Rt. No. 1 ..... W. J. Moore
Eng. 1, Alg. 1, Anc. Hist. 1.
Lackey—Aberdeen ..... E. L. Landrum
No Report.
Priarie—Prairie ..... C. F. Travis
Eng. 2, Hist. 2, Lat. 2, Alg. 1, Geom. 1.
Pearce—Smithville ..... C. L. Stoddard
Eng. 1, Lat. 2, Alg. 1½, Hist. 2.
Splunge—Greenwood Springs ..... M. R. Allen
No Units.

MONTGOMERY COUNTY.

Alva—Sweatman ..... A. Skelton
Eng. 1, Alg. 1½, Arith. ½, Hist. 2, Latin 2, Civ. ½.

Bethsaida—French Camp ..... Denton Curtis
No Report.

Mars Hill—Sweatman ..... Mrs. Blanche H .Brown
Eng. 1, Alg. 1, Anc. Hist. 1.

Poplar Creek—Poplar Creek ..... V. N. Boatman
Eng. 1, Alg. 1, Anc. Hist. 1, Lat. 1.

NESHOBA COUNTY

Bardale—Plattsburg ..... W. J. Houston
Eng. 2, Alg. 1½, Hist. 2, Ad. Arith. ½.

Bethsaida—Philadelphia ..... Rufus Hardy
Eng. 1, Alg. 1, Hist. 1.

Burnside—Burnside ..... Miss Bessie Loughridge
Eng. 1, Alg. 1, Hist. 1.

Coldwater—Philadelphia, Rt. No. 5 ..... Cooper Blanton
Eng. 2, Hist. & Civ. 2½, Geom. 1, Alg. 1, Phys. Geog. ½.

Deemer—Deemer ..... J. L. Majure
Eng. 1, Alg. 1, Hist. 1.

Dixon—Dixon ..... R. M. Nicholson
Eng. 1, Alg. 1, Civ. ½.

Mt. Pisgah—Noxapater, R. No. 1 ..... Mrs. Cora B. Calvert
No Report.

Linwood—McDonald ..... R. J. Coghlan
Eng. 1, Anc. His. 1.

Milldale—Walnut Grove ..... W. L. Clark
Alg. 1, Eng. 1, Anc. Hist. 1.

Neshoba—Neshoba ..... E. F. Whatley
No Report.

Providence—Plattsburg ..... S. W. Downs
Eng. 2, Alg. 1, Hist. 1, Civ. ½, Voc. 1.

Shady Grove—Philadelphia ..... F. M. Beeman
Eng. 1, Alg. 1, Hist. 1.

NEWTON COUNTY.

Beulah—Little Rock ..... W. N. McGee
Eng. 1, Anc. Hist. 1.

Conehatta—Conehatta ..... Howard Gordy
Eng. 1, Alg. 1, Lat. 1.

Chunky—Chunky ..... R. R. Noel
No Report.

Dewitt Leverett—Little Rock ..... E. H. Gainey
Eng. 1, Alg. 1, Agri. 1.

Erin—Union ..... O. G. Vance
No Units.

Lawrence—Lawrence ..... C. H. Boteler
Eng. 2, Alg. 1½, Lat. 1, Anc. Hist. 1, Civ. ½.

New Ireland—Union ..... Miss Baine Everett
Eng. 1, Anc. Hist. 1, Ad. Arith. ½.
Rock Branch—Union ..... S. F. Scarborough
No Units.
Stratton-Stamper—Stratton ..... J. T. Smith
Eng. 2, Alg. 1½, Ad. Arith. ½, Anc. Hist. 1, Mod. Hist. 1.
Sweetwater—Newton ..... S. A. May
Eng. 1, Alg. 1.
Union—Union ..... Thomas Brand
Eng. 3, Hist. 3, Fr. 1, Alg. 1, Geom. 1, Arith. ½, Gen. Sci. 1,
Com. Geog. ½, Lat. 2.

NOXUBEE COUNTY.

Center Point—McLeod ..... Louie May Chamberlain
No Units
Lynn Creek—Brooksville ..... W. F. Turman
Eng. 3, Geom. 1, Alg. 1, Anc. Hist. 1, Mod. Hist. 1.
Salem—Macon ..... J. C. Harden
11 Units Undistributed.

OKTIBBEHA COUNTY.

Sturgis—Sturgis ..... O. C. Holmes
Eng. 2, Hist. 2, Alg. 1½, Geom. 1, Ad. Arith ½, Com. Geog. ½, Lat. 1, Civ. ½.
Self Creek .....
4 Units Undistributed.

PANOLA COUNTY.

Black Jack—Central Academy ..... L. L. Byers
Eng. 2, Alg. 1, Lat. 1, Anc. H. 1, Modern H. 1, Geom. 1, Civ. ½, Arith. ½.
Coleman—Crenshaw ..... T. N. Gore
Eng. 2, Anc. H. 1, Amer. H. 1, Com., Geog. ½, Alg. 1½, Geom. 1, Civ. ½.
Independence—Batesville, Rt. No. 2 ..... C. D. Jones
Eng. 1, Lat. 1, Alg. 1, Anc. Hist. 1.
Pleasant Grove—Pleasant Grove ..... J. B. Ross
Eng. 1, Anc. Hist. 1, Mod. Hist. 1, Alg. 1, Geom. 1.
Shuford—Shuford ..... Miss Anna Hudson
No Units.
Union—Sardis, Rt. No. 1 ..... H. L. Collins
No Units.

PEARL RIVER COUNTY.

Carriere—Carriere ..... E. O. Peek
4 Units Undistributed.
Derby—Derby ..... J. F. Scoggin
Eng. 2, Hist. 2, Alg. 1½, Voc. 2.
Hickory Grove—Lumberton ..... J. O. Williams
Eng. 1, Alg. 1½, Gen. Sci. 1, Voc. 1, Amer. Hist. 1.
Hillsdale—Hillsdale ..... G. W. Sansing
No Units.

Henleyfield—Carriere ..... O. A. Davis
Eng. 3, Hist. 3, Math. 3, Voc. 3.
Industrial—Picayune ..... B. C. Cox
Eng. 3, Gen. Sci. 1, Hist. 2, Alg. 1½, Geom. 1, Voc. 1.
McNeill—McNeill ..... H. I. Harris
Eng. 3, Math. 3½, Hist. 3, Biol. 1, Voc. 3, Physics 1.
Progress—Poplarville ..... O. S. Stapleton
4 Units Undistributed.
Savannah—Poplarville ..... A. B. Nicholson
Eng. 2, Hist. 2, Alg. 1½, Arith ½, Gen. Sci. 1, Voc. 1.
Stewart—Poplarville ..... G. J. Everett
Eng. 3, Alg. 1, Geom. 1½, Arith. ½, Hist. 3, Lat. 2, Ho. Ec. 2.
Thomas—Lumberton ..... S. C. Flynt
4 Units Undistributed.
White Sand—Poplarville ..... E. E. Clark
Eng. 1, Hist. 2, Alg. 1½, Voc. 1.

PERRY COUNTY.

Bluff Creek—Wiggins ..... J. M. Stevens
No Units.
Oak Grove—Agness ..... R. H. Mills
Eng. 2, Hist. 3, Alg. 2, Ad. Arith. ½, Agri. 1, Ho. Ec. 2.
Runnelstown—Hattiesburg ..... H. M. Craft
Eng. 2, Hist. 2, Alg. 1, Geom. 1, Agri. 1.

PIKE COUNTY.

Carter's Creek—Holmesville ..... Jack Bridges
Eng. 1, Anc. Hist. 1, Alg. 1, Arith. ½, Civ. ½.
Centerville—Magnolia ..... E. E. Smith
Eng. 2, Alg. 1½, Anc. Hist. 1, Mod. Hist. 1, Civ. ½, Lat. 1.
Fernwood—Fernwood ..... Miss Sara Stone
Eng. 3, Alg. 2, Sci. 1, Geom. 1, Hist. 3, Lat. 2.
Johnston—Johnston ..... L. S. Montgomery
No Units.
Jones—McComb ..... J. E. Estes
Eng. 1, Alg. 1½, Anc. Hist. 1.
Osyka—Osyka ..... J. M. Ward
Eng. 3, Alg. 2, Geom. 1, Lat. 2, Hist. 3.
Progress—Magnolia, Rt. No. 5 ..... C. M. Griffin
Eng. 2, Alg. 2. Hist. 1, Agri. 1, Geom. 1, Ho. Ec. 1.
Woodrow—Magnolia ..... Miss Maggie Herrington
No Units.

PONTOTOC COUNTY.

Algoma—Algoma ..... J. C. Rackley
No Report.
Black Zion—Pontotoc, Rt. No. 5 ..... Roy Donaldson
Eng. 1, Lat. 1, Hist. 1, Math. 1.
Bankhead—Pontotoc, Rt. No. 5 ..... J. R. Spencer
No Units.

Ecru—Ecru ..... J. A. Donaldson
Eng. 3, Lat. 3, Hist. 3, Alg. 2, Ad. Arith. ½, Geom. 1, Civ. Ec. 1.
Hurricane—Pontotoc, Rt. No. 2 ..... W. E. Rackley
Eng. 1, Hist. 1, Math. 1, Civ. ½.
Sherman—Sherman ..... D. C. Langston
Eng. 3, Civ. ½, Anc. H. 1, Mod. H. 1, Amer. H. 1, Lat. 2, Alg. 1½, Geom. 1.
Spring Hill—Springville ..... Mike Rackley
No Units.
Thaxton—Thaxton ..... Yancy Keith
Eng. 3, Math. 3, Hist. 3, Lat. 2, Civ. ½.
Toccopola—Toccopola ..... W. M. Mauldin
12 Undistributed Units.
Troy—Troy ..... D. J. Bartlett
No Units.

PRENTISS COUNTY.

Geeville—Baldwyn ..... C. J. Knight
Eng. 1, Hist. 2, Civ. ½, Alg. 1½
Marietta—Marietta ..... C. L. Floyd
4 Units Undistributed.
Osborne Creek—Wheeler ..... C. G. Kizer
Eng. 1, Hist. 2, Alg. 1½, Civ. ½.
Pisgah—Booneville ..... H. W. Parker
Eng. 2, Hist. 2, Alg. 1½.
Wheeler—Wheeler ..... J. Kirk Morgan
Eng. 3, Alg. 2, Geom. 1, Hist. 3, Civ. 1, Ho. Ec. 1, Gen. Sci. 1.

QUITMAN COUNTY.

Belen—Belen ..... W. A. Hull
Eng. 2, Alg. 1, Geom. 1, Lat. 1, Hist. 2, Ho. Ec. 1.
Sledge—Sledge ..... N. D. Early
Eng. 1, Lat. 1, Hist. 1, Alg. 1.
Walnut—Vance ..... J. C. Phelps
Eng. 2, Alg. 1, Geom. 1½, Hist. 3, Lat. 2, Agri. 3, Home Ec. 1.

RANKIN COUNTY.

Antioch—Puckett ..... Leslie Cooper
No Units.
Briar Hill—Florence ..... H. Flurry
Eng. 1, Alg. 1, Anc. Hist. 1.
Cato—Mendenhall ..... Artis Miley
No Units.
Clarksburg—Clarksburg ..... J. W. Overstreet
Eng. 2, Hist. 2, Alg. 2, Agri. 1, Home Ec. 1.
Clear Branch—Star, Rt. No. 2 ..... S. O. Ross
No Units.
Clear Creek—Puckett ..... H. P. St. John
Eng. 1, Alg. 1, Anc. Hist. 1.
Cross Roads—Pelahatchie ..... G. M. Overby
Eng. 1, Anc. Hist. 1, Alg. 1½.

Fannin—Fannin ..... J. C. Murray
No Units.
Holly Bush—Pelahatchie ..... M. W. Steen
No Units.
Langford—Langford ..... Mrs. H. P. Bethune
No Units.
Mayton—Puckett ..... Tom Ponder
No Units.
Mt. Creek—Florence ..... G. H. Dyson
No Units.
New Prospect—Brandon ..... C. A. Lowe
Eng. 1, Alg. 1, Anc. Hist. 1, Lat. 1.
Pelahatchie—Pelahatchie ..... R. E. Steen
Eng. 3, Lat. 2, Anc. H. 1, Mod. Hist. 1, Alg. 1, Geom. 1, Gen. Sci. 1.
Pisgah—Sand Hill ..... F. M. Lowther
Eng. 3, Lat. 2, Civ. & Hist. 3½, Alg. 2, Geom. 1.
Rehobeth—Pelahatchie, Rt. No. 1 ..... V. P. Franklin
No Units.
Star—Star ..... J. I. Dabbs
Eng. 3, Alg. 1, Geom. 1, Arith. ½, Hist. 3, Lat. 2.
Steens Creek—Florence ..... Tom Rhea Phillips
Eng. 3, Lat. 3, Hist. 3½, Alg. 1½, Ad. Arith. ½, Geom. 1, Geog. ½, Ele. Ec. ½.

SCOTT COUNTY.

Bronch—Beach ..... B. C. Measells
Eng. 1, Anc. Hist. 1, Alg. 1.
Clifton—Hillsboro ..... M. L. Vance
Eng. 1, Hist. 1, Alg. 1½.
High Hill—Norris ..... Robt S. Weams
Eng. 1, Hist. 1, Alg. 1½.
Hillsboro—Hillsboro ..... W. R. Hunt
Eng. 1, Hist. 1, Alg. 1.
Clarksburg—(See Rankin County.)
Homestead—Morton ..... L. M. Harrell
No Units.
Homewood—Homewood ..... R. L. Edwards
Eng. 1, Lat. 1, Anc. Hist. 1, Alg. 1.
Independence—Stage ..... D. W. Caughman
No Units.
Lone Star—Hays ..... Nick Johnson
No Units.
Ludlow—Beach ..... Braxton Currie
Eng. 2, Hist. 2, Alg. 1½.
Sebastapol—Sebastapol ..... J. W. Sparks
Eng. 1, Hist. 1, Alg. 1.
South-West Corner—Morton ..... Douglas Baugh
No Units.
Pulaski—Pulaski ..... M. C. Wells
No Units.

SHARKEY COUNTY.

Delta City—Catchings ..... C. H. Moore
Eng. 3, Lat. 2, Gen. Sci. 1, Anc. H. 1, Amer. H. 1, Alg. 1½, Geom. 1, Arith. ½, Economics ½.

Straight Bayou—Auter ..... S. H. Price
Eng. 1, Alg. 1½, Lat. 1, Anc. H. 1, Amer. H. 1.

SIMPSON COUNTY.

Braxton—Braxton ..... W. F. Mahaffey
Eng. 3, Geom. 1, Alg. 1, Anc. H. 1, Mod. H. 1, Amer. H 1, Lat. 2, Ad. Arith. ½.

Bridgeport—Pinola ..... J. E. Lee
Eng. 1, Alg. 1, Hist. 1, Arith. ½.

Dixie—Magee ..... H. D. Cook
Eng. 1, Alg. 1, Lat. 1, Amer. Hist. 1.

Mt. Zion—Mt. Olive ..... Boyce McInnis
Eng. 1, Alg. 1, Lat. 1, Anc. H. 1.

Harrisville—Harrisville ..... J. F. Miller
No Report.

Pearl—Pearl ..... W. A. Kennedy
Eng. 2, Alg. 1, Hist. 3, Lat. 2, Geom. 1.

Sharon—Magee ..... C. M. Mangum
No Units.

Shivers—Shivers ..... V. P. Shivers
Eng. 1, Hist. 2, Lat. 2, Alg. 1.

Siloam—Magee ..... Homer Ainsworth
Eng. 1, Alg. 1, Hist. 1, Arith. ½.

Stonewall—Pinola ..... R. B. Varner
Lat. 1, Eng. 1, Alg. 1, Anc. H. 1.

Weathersby—Weathersby ..... C. G. Barlow
No Units.

SMITH COUNTY.

Burns—Burns ..... T. G. McCormick
Eng. 3, Hist. 2, Alg. 2, Geom. 1, Sci. 1, Com. Geog. ½, Fr. 1, Civ. Ec.1

Center Ridge—Taylorsville ..... T. U. Grant
Eng. 1, Alg. 1, Hist. 1.

Forest Hill—Mt. Olive, Rt. 1 .....
No Report.

Klein—Klein ..... T. M. Mayfield
Eng. 1, Alg. 1, Hist. 1, Civ. ½.

Lambert—Lingle ..... D. W. Dukes
Eng. 1, Anc. Hist. 1, Alg. 1.

New Haven—Mt. Olive, Rt. 1 ..... N. O. Butler
No Units.

Pineville—Pineville ..... K. O. Sullivan
Eng. 1, Anc. Hist. 1, Alg. 1.

Polkville—Polkville ..... J. P. Tadlock
No Units.

Summerland—Summerland ..... G. L. Hales
Eng. 1, Alg. 1, Anc. Hist. 1.

Sylvarena—Sylvarena ..... D. T. Horn
Eng. 3, Alg. 2, Geom. 1, Hist. 3, Voc. 2.
Taylorsville—Taylorsville ..... Miss Lou Ethel Eaton
Eng. 2, Alg. 1½, Hist. & Civ. 2, Lat. 2.
Union—Bay Springs, Rt. 1. ..... L. T. Simmons
No Units.
White Oak—Gunn ..... R. P. Harrelson
Eng. 3, Fr. 1, Civ. & H. 3, Alg. 1, Geom. 1, Sci. 1, Commer. 1.

STONE COUNTY.

Bond—Bond ..... H. H. Bond
No Report.
Inda—Perkinston ..... J. C. Wells
3 Units Undistributed.
Home—Wiggins ..... S. E. Weatherford
Eng. 2, Hist. 2, Alg. 2.
Magnolia—Perkinston ..... C. H. Bishop
Eng. 2, Alg. 2, Anc. Hist. 1, Mod. Hist. 1.
McHenry—McHenry ..... L. M. Scarborough
Eng. 2, Alg. 1, Geom. 1, Lat. 1, Hist. 2, Civ. ½.
Powers—Wiggins, Rt. A. ..... J. L. Carter
Eng. 2, Alg. 1½, Geom. 1, Arith. ½, Anc. H. 1, Amer. H. 1.
Silver Run—Perkinston ..... G. A. Broadus
3 Units Undistributed.

SUNFLOWER COUNTY.

Caile—Isola ..... Miss Minnie Lee Walker
Alg. 1, Anc. Hist. 1.
Inverness—Inverness ..... J. M. Wadsworth
Eng. 3, Anc. Hist. 1, Mod. Hist. 1, Lat. 3, Alg. 2, Geom. 1.
Midway—Drew ..... A. L. Webb
No Report.
Rome—Rome ..... Miss Mary Lee Boozer
Eng. 2, Alg. 1, Geom. 1, Arith. ½, Hist. 3, Lat. 3.
Sunflower—Sunflower ..... F. K. Rice
Eng. 2, Alg. 1, Geom. 1, Anc. Hist. 1, Mod. Hist. 1, Lat. 1.
Wade—Drew ..... W. B. Walker
Eng. 1, Alg. 1, Anc. Hist. 1.

TALLAHATCHIE COUNTY.

Cascilla—Cascilla ..... C. W. Emerson
Eng. 3, Lat. 3,Hist. 3, Alg. 2, Geom. 1.
Enid—Enid ..... W. E. Johnston
Eng. 1, Alg. 1, Anc. Hist. 1.
Glendora—Glendora ..... Miss Jennie Weaver
No Report.
Murphreesboro—Tillatoba, Rt. No. 1 ..... J. L. Weeks
Eng. 1, Alg. 1½, Ad. Arith. ½. Anc. Hist. 1, Lat. 1.
Paul—Scobey, Rt. No. 1 ..... W. N. Wood
Eng. 1, Alg. 2, Anc. & Mod. Hist. 2, Lat. 2.

Paynes—Paynes .....J. A. Ross
Eng. 1, Alg. 1, Lat. 1, Anc, Hist. 1.
Phillip—Phillip .....Miss Grace L. Denman
Eng. 2, Alg. 1, Lat. 1, Anc. & Mod. Hist. 2.
Spring Hill—Oakland .....Marion Spears
No Report.

TATE COUNTY.

Independence—Independence .....R. D. Jacobs
Eng. 3, Hist. 3, Alg. 1, Ad. Arith. ½, Geom. 1, Voc. 3.
Looxahoma—Looxahoma .....H. R. Whitten
Eng. 2, Anc. Hist. 1, Mod. Hist. 1, Alg. 1½, Ad. Arith ½.
Poagville—Coldwater .....J. B. Burns
Eng. 2, Anc. H. 1, Mod. H. 1, Alg. 1½, Home Ec. 1, Arith. ½, Agri. 1.
Strayhorn—Sarah, Rt. 1 .....R. C. Riggan
No Report.
Thyatira—Thyatira .....E. A. Autry
Eng. 1, Alg. 1½, Anc. Hist. 1, Mod. Hist. 1, Lat. 1.
Tyro—Tyro .....J. C. Sheedy
Eng. 2, Lat. 1, Amer. Hist. 1, Alg. 1½.

TIPPAH COUNTY.

Blue Mountain—Blue Mountain .....C. C. Gullett
Eng. 3, Hist. 3, Alg. 2, Geom. 1, Lat. 3.
Dumas—Dumas .....L. E. Childers
Eng. 1, Anc. Hist. 1, Alg. 1, Lat. 1, Civ. ½.
Falkner—Falkner .....J. Y. Keith, Jr.
No Units.
Pine Grove—Dumas .....G. L. Milstead
Eng. 1, Anc. Hist. 1, Alg. 1, Civ. ½.
Shady Grove—Ripley .....D. R. Shelton
Eng. 2, Lat. 1, Alg. 1, Geom. 1, Anc. Hist. 1, Mod. Hist. 1.
Walnut—Walnut .....M. E. Haddon
Eng. 2, Lat. 2, Alg. 1½, Anc. Hist. 1, Mod. His. 1.

TISHOMINGO COUNTY.

Belmont—Belmont .....J. D. Langston
Eng. 2, Alg. 2, Anc. Hist. 1, Amer. Hist. 1, Geog. ½, Geom. 1.
Golden—Golden .....S. Mayhall
No Units.
Valley—Belmont ..... J. C. Jackson
No Units.

TUNICA COUNTY.

(No high school except on 4-year list.)

UNION COUNTY.

Branyan—Blue Springs .....W. T. Darling
Eng. 1, Com. Geog. ½, Alg. 1½, Anc. Hist. 1, Mod. Hist. 1, Civ. ½, Lat. 1.
Enterprise—Myrtle .....A. C. Coker
No Units.

Ingomar—Ingomar ..... N. F. Tull
Eng. 2, Alg. 1½, Anc. Hist. 1, Mod. Hist. 1, Lat. 1, Ad. Arith. ½.
Macedonia—Myrtle ..... B. H. McElreath
Eng. 2, Anc. H. 1, Mod. H. 1, Alg. 1, Civ. ½, Ad. Arith. ½, Geom. 1.
Myrtle—Myrtle ..... H. T. Easom
Eng. 3, Lat. 2, Hist. & Civ. 3½, Alg. 1½, Geom. 1, Ad. Arith. ½.
Mound City—Blue Springs ..... T. D. Speck
No Units.
New Harmony—Blue Springs ..... W. W. Whitten
Alg. 1, Hist. 1, Eng. 1, Com. Geog. ½.
Pinedale—Etta ..... J. C. Spencer
No Report.

WALTHALL COUNTY.

Dinan—Tylertown ..... G. E. Fortinberry
No Units.
Lexie—Lexie ..... C. I. Brumfield
Eng. 2, Math. 1½, Sci. 1, Hist. 1, Agri. 1.
Marion—Walthall Consolidated—Darbun ..... Houston Andrews
Eng. 1, Alg. 1½, Mod. Hist. 1.
Midway—Tylertown ..... E. C. Smith
No Units
New Zion—Tylertown, Rt. No. 2. ..... Mrs. W. C. Evans
Eng. 2, Alg. 1½, Anc. Hist. 1.

WARREN COUNTY.

J. H. Culkin Academy—Vicksburg, Rt. A ..... W. W. Broome
Eng. 3, Hist. 2, Civ. ½, Alg. 1½, Arith ½, Geom. 1, Voc. 1, Biol. 1.
Jeff Davis—Yokena ..... W. B. Hall
Eng. 2, Hist. 2, Math. 1, Voc. 1, Civ. ½.
Jett—Vicksburg ..... D. B. Aycock
Eng. 2, Hist. 2, Alg. 1, Voc. 2.
Oak Ridge—Oak Ridge ..... J. C. Holton
Eng. 3, Geom. 1, Alg. 1, Lat. 1, Anc. H. 1, Mod. H. 1, Civ. ½, Geog. ½, Vocational 2.
Redwood—Redwood ..... G. W. Chaney
No Units
St. Francis Xavier's Academy—Vicksburg ..... Sister M. Clementine
12 Undistributed Units.

WASHINGTON COUNTY

Arcola—Arcola ..... Leland Hume
Eng. 3, Anc. Hist. 1, Mod. Hist. 1, Alg. 2, Home Ec. 2.
Glen Allan—Glen Allan ..... G. B. Sanders
Eng. 3, Hist. 3, Math. 3, Lat. 2, Gen. Sci. 1.
Riverside—Pettit ..... Farmer Kelley
No Report.

WAYNE COUNTY.

Advance—Waynesboro ..... L. K. Sauls
10 Undistributed Units.

Amazon—Waynesboro ..... Miss Bessie Buie
No Units

Chicora—Chicora ..... F. L. McCue
Eng. 3, Geom. 1, Alg. 2, Lat. 2, Hist. 2.

Denham—Waynesboro, Rt. No. 4 ..... J. O. Ball
Eng. 2, Alg. 1, Anc. Hist. 1, Mod. Hist. 1.

Hiwannee—Hiwannee ..... E. C. Steedley
Alg. 1, Anc. Hist. 1.

Pleasant Grove—Laurel, Rt. No. 5 ..... J. T. Hughes
Eng. 1, Alg. 1½, Civ. ½, Anc. Hist. 1, Mod. Hist. 1.

State Line—State Line ..... E. B. Stewart
Eng. 1, Alg. 1½, Lat. 1, Anc. Hist. 1.

Strengthford—Laurel, Rt. No. 5 ..... N. E. Taylor
Eng. 2, Lat. 2, Hist. 3, Alg. 2, Home Ec. 1.

WEBSTER COUNTY.

Bellefontaine—Bellefontaine ..... Miss Myrtle Hicks
Eng. 1, Alg. 1, Anc. Hist. 1.

Cumberland—Cumberland ..... C. M. Lollar
Eng. 2, Alg. 1, Anc. Hist. 1, Civ. ½.

Dancy—Dancy ..... W. E. Williams
No Units

Hohenlinden—Hohenlinden ..... Mrs. Hattie W. Womack
No Units

Mantee—Mantee ..... F. C. Scott
Eng. 2, Alg. 1½, Mod. Hist. 1.

Monte Vista—Walthall ..... S. F. Adams
No Units

Tomnolen—Tomnolen ..... Mrs. Mabel Nason
Eng. 1, Alg. 1, Anc. Hist. 1.

WILKINSON COUNTY.

Beech Stand—Wilkinson ..... Troy C. Stennett
3 Units Undistributed.

WINSTON COUNTY.

Bond—Louisville ..... A. S. Reed
Eng. 2, Agri. 1, Anc. Hist. 1, Amer. Hist. 1.

Estes—Estes ..... F. T. Griffin
Eng. 1, Alg. 1½, Anc. Hist. 1, Agri. 1.

Ellison Ridge—Fern Springs ..... M. J. Carter
Eng. 3, Alg. 2, Geom. 1, Anc. Hist. 1, Mod. Hist. 1, Amer. Hist. 1, Lat. 2.

Ford—Louisville ..... J. I. Tims
Eng. 1, Alg. 1, Lat. 1, Anc. Hist. 1.

High Point—High Point ..... R. M. Yarbrough
Eng. 2, Alg. 1½, Geom. 1, Civ. & Hist. 3½, Lat. 1,

Liberty—Noxapater ..... E. C. Lord
Eng. 1, Hist. 2, Alg. 1½, Lat. 2.

Rocky Hill—Louisville ..... J. P. Fulton
Alg. 1, Lat. 2, Eng. 1, Anc. Hist. 1, Civ. ½, Mod. Hist. 1.
Shiloh—Louisville, Rt. No. 1 ..... J. F. Fox
Anc. Hist. 1, Alg. 1, Ad. Arith. ½.
Mt. Pisgah—(See Neshoba County).

YALOBUSHA COUNTY.

Gray Rocks—Coffeeville ..... Miss Nannie Vickery
No Units
Jeff Davis—Water Valley ..... J. C. Treloar
Eng. 3, Hist. 3, Civ.-Ec. 1, Math. 3½, Agri. 1, Lat. 2.
O'Tuckolofa—Water Valley ..... G. D. Denlye
Eng. 3, Lat. 1, Hist. 3, Civ. ½, Ec. ½, Alg. 2, Geom. 1½.
Scobey—Scobey ..... J. B. Howell
Eng. 1, Alg. 1, Gen. Sci. 1, Mod. Hist. 1.
Sylvarena—Water Valley ..... W. D. Purvis
Eng. 2, Lat. 1, Alg. 1, Anc. Hist. 1, Amer. Hist. 1.
Tillatoba—Tillatoba ..... J. P. Jenkins
Eng. 1, Anc. Hist. 1, Alg. 1, Arith. ½.
Williamson—Oakland ..... H. E. Musselwhite
Eng. 1, Anc. Hist. 1, Alg. 1.

YAZOO COUNTY.

Anding—Bentonia ..... A. A. Stone
Eng. 3, Lat. 2, Hist. 3, Alg. 2, Geom. 1½, Arith. ½, Civ. ½, Econ. ½, Span. 1.
Deasonville—Vaughn ..... H. L. Clark
11 Undistributed Units.
Fugates—Benton ..... D. L. Edson
Alg. 1, Anc. Hist. 1, Eng. 1, Man. Tr. 1. Home Ec. 1.
Midway—Benton, Rt. No. 2 ..... H. G. Smith
4 Undistributed Units.
Pearce's Crossroads .....
4 Undistributed Units.
Pleasant Hill—Yazoo City, Rt. No. 2 ..... C. D. White
11 Undistributed Units.
Satartia—Sartartia ..... B. L. Williams
8 Units Undistributed.

DATA IN NON-AFFILIATED SCHOOLS—1922-23

Subjects Taught	No. Pupils Taking	
First Year English	3675	
Second Year English	2561	
Third Year English	1227	
Fourth Year English	260	
Total taking English		7723
Physical Training		8684
First Year French	174	
Second Year French	49	
Third Year French	27	
Total taking French		250

First Year Spanish	45	
Second Year Spanish	9	
Total taking Spanish		54
First Year Latin	2138	
Caesar	573	
Cicero	90	
Virgil	8	
Total taking Latin		2809
Ancient History	3399	
Modern History	2408	
American History	1421	
English History	28	
General History	14	
Civics	1053	
Elementary Economics	209	
Total taking History, Civics and Economics		8532
Elementary Algebra	4164	
Advanced Algebra	1904	
Advanced Arithmetic	1666	
Plane Geometry	1611	
Solid Geometry	30	
Total taking Mathematics		9375
Physics	136	
General Science	2377	
Chemistry	32	
Biology	461	
Physiography	362	
Commercial Geography	47	
Botany	29	
Physiology	400	
Total taking Science		3844
Bookkeeping	153	
Typing	82	
Stenography	43	
Total taking Commercial Subjects		278
First Year Agriculture	973	
Second Year Agriculture	487	
Third Year Agriculture	92	
Fourth Year Agriculture	13	
Total taking Agriculture		1565
First Year Home Economics	447	
Second Year Home Economics	181	
Third Year Home Economics	73	
Total taking Home Economics		701
Manual Training		129
Drawing		130
Music		1060
First Year Education	132	
Second Year Education	18	
Total taking Education		150

DATA IN NON-AFFILIATED SCHOOLS—1922-23.

Buildings and Grounds	$3,013,967.50
Furnishing and Equipment	450,508.00
New Buildings and Additions	369,735.00
New Furnishings and Equipment	92,080.50
Total	$3,926,291.00

PROGRAM OF STUDIES RECOMMENDED FOR THE HIGH SCHOOL DEPARTMENT OF CONSOLIDATED SCHOOLS AND TOWNS WITH LESS THAN 2,500 POPULATION.

NOTE:—The subjects which are indicated as required should be taught in every high school. The remaining subjects taught in any grade should be selected from the list of optionals given.

Ninth Grade.

Required Subjects:—English, Algebra.

Optional Subjects:—General Science, Ancient History, Latin, Home Economics, Agriculture, Manual Training.

Tenth Grade.

Required Subjects:—English, Plane Geometry, Modern History.

Optional Subjects:—Latin, Home Economics, Agriculture, Biology, Manual Training. Any optional subject in the ninth grade.

Eleventh Grade.

Required Subjects:—English, American History.

Optional Subjects:—Solid Geometry, Advanced Arithmetic, Commercial Geography, Latin, French, Spanish, Bookkeeping, Stenography, Typing, Chemistry. Any optional in ninth grade or tenth grade.

Twelfth Grade.

Required Subjects:—English, Advanced Civics, Elementary Economics.

Optional Subjects:—Advanced Algebra, Latin, French, Spanish, Physics, Bookkeeping, Stenography, Typing, Any optional in ninth, tenth or eleventh grade.

NOTE:—All high school pupils should take spelling and penmanship who cannot pass a standardized test up to eighth grade ability in these subjects.

ADOPTION MULTIPLE LIST OF HIGH SCHOOL TEXT BOOKS FOR MISSISSIPPI.

AGRICULTURE

First Year.

Productive Plant Husbandry, Davis $1.75
J. B. Lippincott Company.
Soil and Crops, Mosier 1.75
Rand, McNally Company.
Manual: Watson Project Record Book ..... .40

Second Year.

Harper's Animal Husbandry 1.80
Macmillan Company.

ALGEBRA

First Year.

Stone-Millis Elementary Algebra, (For price see below)

Adopted for basal use. When not used, Sykes-Comstock is recommended.)

Benj. H. Sanborn Company.

Sykes-Comstock, Beginner's Algebra (optional).

Rand-McNally Company (for price see below)

Hawkes, Louby, and Touton, First course in Algebra (Supplemental)..$ 1.24
Ginn & Company.

Fourth Year.

Hawkes, Louby and Touton Advanced Algebra 1.28
Ginn & Company.
Ford and Ammerman, First Course Algebra 1.20
Macmillan Company.
Slaught and Lennes, Intermediate Algebra 1.00
Allyn & Bacon Company.

ARITHMETIC.

Third Year.

Stone-Millis Higher Arithmetic 1.32
Benj. H. Sanborn Company
Van Tuyl's Essentials of Business Arithmetic 1.20
American Book Company
Sutton and Lennes Brief Business Arithmetic 1.20
Allyn & Bacon Company.

BIOLOGY.

Second Year.

Hunter's Civic Biology 1.68
American Book Company.
Smallwood and Others, Biology for High Schools 1.60
Allyn & Bacon Company.
Peabody & Hunt, Elementary Biology, Complete 1.68
Macmillan Company.

CHEMISTRY.

Third Year.

Brownlee and Others, Elementary Principles of Chemistry 1.60
Allyn & Bacon.
McPherson and Henderson, Chemistry, 1st Course 1.60
Ginn & Company.
Black & Conant Practical Chemistry 1.68
Macmillan Company.
Manuals to accompany each:
McPherson and Henderson ..... .52
Brownlee ..... .80
Black & Conant ..... .80

CIVICS.

Fourth Year (First Half)

Community and Civic Problems—Hill 1.40
Ginn and Company.
Ashley, the New Civics 1.60
Macmillan Company.
Magruder, Government in 1921 ..... 1.60
Allyn & Bacon.

COMMERCIAL SUBJECTS—BOOKKEEPING.

Third Year.

Twentieth Century Bookkeeping, 1st year text, Parts One and Two..... 1.28
South-Western Publishing Company.
Modern Illustrative Bookkeeping, Revised 1.40
American Book Company.
Miner and Elwell, Principles of Bookkeeping, 1st Course 1.28
Ginn & Company.

Fourth Year.

Twentieth Century Bookkeeping, Second year text Parts 3 and 4 ..... .88
South-Western Publishing Company.
Modern Illustrative Bookkeeping, Advanced Completed 1.40
American Book Company.
Miner and Elwell, Principles of Bookkeeping, Intermediate and Advanced Courses 1.56
Ginn & Company.

SHORTHAND.

Third Year.

Gregg, Shorthand Manual 1.50
Gregg Publishing Company.

Fourth Year.

Gregg, Speed Studies 1.20
Gregg Publishing Company.

DRAWING.

Mechanical Drawing, Bennett 1.20
Manual Arts Press, Peoria, Ill.

TYPEWRITING.

Rational Typewriting, Revised, Sorelle & Cutler 1.50
Gregg Publishing Company.
Intensive Touch Typewriting, Ross ..... .60
H. M. Rowe.
20th Century Touch Typewriting 1.00
South-Western Publishing Company.

GEOGRAPHY.

Third Year (Half Year.)

Commercial Geography, Robinson 2.00
Rand McNally Company.
Commercial Geography, Redway 1.60
Scribners.
Dryers Elementary Economic Geography 1.48
American Book Company.

HOME ECONOMICS.

First Year.

FOOD: Elementary Home Economics—Little, Brown & Co.
School and Home Cooking, Greer,—Allyn & Bacon.
Bailey's Domestic Science, Webb.
CLOTHING: School Sewing based on Home Problems, Burton-Ginn & Co.
Kinne & Cooley's Shelter and Clothing, Macmillan & Co.
Elementary Home Economics—Little, Brown & Co.

Second Year.

FOOD: Wellman's Food Study—Little, Brown & Co.
Foods and Household Management, Kinne & Cooley,—Macmillan & Co.
Foods and Sanitation—Forster and Wingley—Rowe, Peterson & Co.
CLOTHING: School Sewing based on Home Problems, Burton, Ginn & Co.
Clothing, Cost and Care, Woolman—J. B. Lippincott & Co.
McGowan & Waite's Textiles and Clothing,—Macmillan & Co.

ELEMENTARY ECONOMICS.

Fourth Year (Half Year.)

Burch, Our American Economic Life 1.60
Macmillan Company.
Carver, Elementary Economics 1.72
Ginn & Company.
Thompson, Elementary Economics 1.76
Benj. H. Sanborn Company.

ENGLISH.

First Year.

Ward, Sentence and Theme 1.32
Scott, Foresman Company.
Lewis and Hosic, Practical English for High Schools 1.40
American Book Company.
Flagg, Community English 1.00
Macmillan Company.

Second Year and Third Year.

Ward, Theme Building 1.48
Scott, Foresman Company.
Claxton and McGinnis, Effective English 1.50
Allyn & Bacon Company.
Brubacker and Snyder, Book 2, English 1.60
Chas. E. Merrill Company.

Fourth Year.

Kittredge and Farley, Concise English Grammar 1.00
Ginn & Company.
Kimball English Grammar ..... .72
American Book Company.
Frazee and Wells, Grammar and Practice ..... .90
Macmillan Company.
Woolley's Handbook Composition 1.08
D. C. Heath & Company.
Handbook by Royster & Thompson 1.00
Scott Foresman Company.
Century Handbook of Writing 1.00
Reed and Kellogg's Higher English 1.12
Chas. E. Merrill Company.

FRENCH

Third Year.

Moore and Allin, Elements of French 1.48
Scott, Foresman Company.
New Chardenal Complete French Course 1.50
Allyn & Bacon Company.
Fraser and Squair, New Elementary French Grammar 1.60
D. C. Heath & Company.

GEOMETRY.

Second Year.

Sykes-Comstock, Plane Geometry 1.25
Rand, McNally Company.
Wentworth-Smith Plane Geometry 1.24
Ginn & Company.
Palmer and Taylor, Plane Geometry 1.20
Scott, Foresman Company.

Third Year (Half Year.)

Sykes-Comstock, Solid Geometry 1.20
Rand, McNally Company.
Wentworth-Smith, Solid Geometry 1.24
Ginn & Company.
Palmer and Taylor, Solid Geometry 1.20
Scott, Foresman Company.

HISTORY.

First Year.

West, Story of Man's Early Progress 2.00
Allyn & Bacon.
Webster, Early European History 2.12
D. C. Heath & Company.
History of Europe, Ancient and Medieval, Robinson & Beard 1.96
Ginn & Company.

Second Year.

West, Modern Progress 2.00
Allyn & Bacon.
Webster, Modern European History 2.12
D. C. Heath & Company.
History of Europe, Our Own Times, Robinson & Breasted 1.96
Ginn & Company.

Third Year.

Stephenson, American History 1.92
Ginn & Company.
Beard & Beard, History of the United States 1.96
Macmillan Company.
Latane History U. S. 2.00
Allyn & Bacon.

All Grades.

Victory Map and Outline Note Book ..... .44
Southern Publishing Company.
McKinley History Note Book ..... .40
McKinley Publishing Company.
Ivanhoe Historical Note Book ..... .40
Atkinson, Mentzer and Company.

LATIN.

First Year.

D'Ooge, Elements of Latin 1.32
Ginn & Company.
Smith, Elementary Latin 1.25
Allyn & Bacon Company.
Scott, Elementary Latin 1.32
Scott, Foresman Company.

Second Year.

D'Ooge, Eastman, Caesar in Gaul 1.72
Ginn & Company.
Walker, Caesar with prose 1.60
Scott, Foresman Company.
Bennett, Caesar and Prose 1.50
Allyn & Bacon Company.

Third Year.

Johnston-Kingery, Cicero, (6 Orations) 1.40
Scott, Foresman Company.
Tunstall, Cicero (Six Orations) 1.68
D. C. Heath Company.
Bennett Cicero 1.50
Allyn & Bacon Company.
Greenough & Kittredge, Vergil 1.80
Ginn & Company.
Bennett, Vergil 1.50
Allyn & Bacon.
Knapp, Vergil 6 books 1.60
Scott, Foresman Company.

LATIN COMPOSITION

Third and Fourth Years.

Bennett's Latin Composition, Parts 2 and 3 ..... 1.00
Allyn & Bacon Company.
D'Ooge's Latin Composition, Complete 1.32
Ginn & Company.
Scotts Latin Composition, Third year ..... .80
Scott, Foresman Company.

LITERATURE.

First Year.

Elson-Keck, Book 2, Junior Literature (for price see below) (Required for basal use in all schools) .....
Scott, Foresman Company.
Elson-Keck, Book 3, Junior Literature 1.80
(Supplementary) Scott, Foresman Company.
Macmillan Classics, (Pocket) (Supplementary) ..... .48

Second Year.

Macmillan Pocket Classics ..... .48
Lake English Classics ....
Scott, Foresman Company, (See Catalogue)
Eclectic Classics ....
American Book Company, (See Catalogue)

Third Year.

American Literary Readings, Payne 1.75
Rand, McNally Company.
Pace, American Literature with Readings 1.80
Allyn & Bacon Company.
Metcalf's American Literature 1.36
Johnson Publishing Company.

Fourth Year.

Pace, English Literature with Readings 1.80
Allyn & Bacon Company.
Long's Outlines of English and American Literature 1.72
Ginn & Company.
Metcalf's English Literature 1.40
Johnson Publishing Company.

MANUAL TRAINING.

First Year.

Griffith, Essentials in Woodworking 1.44
Manual Arts Company.
Goss, Benchwork 1.20
Ginn & Company.

Second Year.

Griffith's, Carpentry 1.70
Manual Arts Company.

PHYSICS.

Fourth Year.

Millikan and Gale, Practical Physics with Manual 1.64
Ginn & Company.
Black & Davis, Practical Physics with Manual 1.68
Macmillan Company.
Hoadley, Essentials, with Manual 1.60
American Book Company.

GENERAL SCIENCE.

First Year.

Trafton, Science in Home and Community (For price see below) (Required for use in all schools) ....
Macmillan Company.
Snyder's Everyday Science (Supplementary) 1.60
Allyn & Bacon Company.
Clark, General Science, Revised, (Supplementary) 1.48
American Book Company.

SPANISH.

Third Year.

All Spanish Method, 1st Book 1.60
World Book Company.

DeVitis, Spanish Grammar 1.50
Allyn & Bacon.

Hill & Ford, First Spanish Course 1.56
D. C. Heath Company.

SPELLING.

High School Word Book, Sandwick & Bacon, Complete ..... .64
D. C. Heath Company.

Chew, Practical High School Speller ..... .60
Allyn & Bacon Company.

Bailey's Essentials in Spelling, Book 2 ..... .60
Johnson Publishing Company.

Secure from your local dealer or State Depository the following books which were recently adopted **for use in all schools** for a period of five years:

	Retail Price
Trafton, Science for Home and Community	$1.39
Stone-Millis, Elementary Algebra	1.24
Sykes-Comstock Beginner's Algebra (optional)	1.19
Elson-Keck, Junior High School Literature Book 2	1.28

The other books may be ordered from Publishers direct at discount of 25% F. O. B. Publishers shipping point, or may be secured from Southern School Book Depository, Jackson, Mississippi. On some of these books the Depository will not be able to give the full discount, so it is suggested that you write them.

COUNTY TRAINING SCHOOLS AND FINANCIAL AID FOR SAME

This State is the recipient annually of a considerable sum of money from the John F. Slater Fund for assistance in the support of County Training Schools. There are certain requirements that must be met before the community can participate in this fund:—

Following are the minimum requirements in order to participate in the Slater Fund:—

1. The school shall be a public school with the property deeded to the county, state or district.

2. At least $750.00 annual appropriation for salaries of teachers must be raised by the State, County or District.

3. The school must maintain at least an eight months session.

4. The teaching shall extend from the primary through eight grades, with the intention of adding at least two years of high school work. Enough land must be owned by the community to maintain a demonstration farm where the boys, under the direction of a well trained man in vocational agriculture, learn by actual experience the most practical methods of farming.

The school must maintain a Home Science department for the girls where both cooking and sewing are taught under the supervision of a competent teacher of these subjects.

At this time we have seventeen such schools in this state, located as follows:

County	School	Address
Bolivar	Bolivar County Training School	Mound Bayou
Covington	Covington County Training School	R. F. D. Mount Olive
Forrest	Forrest County Duprest Training School	R.F.D. Hattiesburg
Grenada	Grenada County Training School	Grenada
Humphreys	Humphreys County Training School	Louise
Lamar	Lamar County Training School	Lumberton
Lawrence	Lawrence County Training School	Monticello
Lee	Lee County Training School	Tupelo
Leflore	Leflore County Training School	Itta Bena
Marion	Marion County Training School	Columbia
Oktibbeha	Oktibbeha County Training School	Starkville
Pearl River	Pearl River County Training School	Poplarville
Pike	Pike County Training School	Magnolia
Stone	Stone County Training School	Wiggins
Sunflower	Sunflower County Delta Ind. Inst. Training School	Doddsville
Union	Union County Training School	New Albany
Walthall	Walthall County Ginntown Training School	R. 1, Box 1A, Lexie

From these schools come some of the very best colored teachers that we have in the State. Each of the schools is expected ultimately to maintain twelve grades of work, four years of high school work to be done as per the state course of study for colored high schools. The graduates from these schools doing four years of high school work as per the above are permitted to enter any colored college in the State without an entrance examination. There are approximately 5,000 boys and girls in training in these schools. More than 400 pupils in these schools are doing high school work.

The total cost of the school plants of the seventeen training schools in this State is approximately $350,000. All are in modern buildings with the exception of two.

COUNTY TRAINING SCHOOL IN MISSISSIPPI, 1922-23

SALARY SCHEDULE AND AID DISTRIBUTION.

NAME AND LOCATION	Number Teachers	No. of mos.	Annual Salary all Teachers	Annual Salary Principal	Annual Salary Voc. Agr. Teacher	Annual Salary Other Teachers	From County	From Slater Fund	From Smith-Hughes Fund	From G. E. B.
Bolivar Co. Tr., Mound Bayou	9	9	$ 6,240	$ 1,800	$ 1,200	$ 450	$ 4,795	$ 100	$	$ 400
						450				
						450				
						450				
						450				
						450				
						540				
Covington Co. Tr., Mount Olive	4	8	2,700	1,200		500	1,750	200	550	200
						500				
						500				
Forrest Co. Tr. Duprest, Hattiesburg	6	8	3,740	1,080		540	2,965	500		275
						540				
						540				
						540				
						500				
Grenada Co. Tr., Grenada	9	9	5,250	1,200		540	4,750	250		250
						495				
						495				
						495				
						495				
						495				
						495				
						540				
Humphreys Co. Tr., Louise	5	8	3,000	1,000		500	2,500	250		250
						500				
						500				
						500				

COUNTY TRAINING SCHOOL IN MISSISSIPPI, 1922-23

SALARY SCHEDULE AND AID DISTRIBUTION.—Continued

NAME AND LOCATION	Number Teachers	No. of mos.	Annual Salary all Teachers	Annual Salary Principal	Annual Salary Voc. Agr. Teacher	Annual Salary Other Teachers	From County	From Slater Fund	From Smith-Hughes Fund	From G. E. B.
Lamar Co. Tr., Lumberton	5	9	3,087	1,035		540	2,587	100		400
						504				
						504				
						504				
Lawrence Co. Tr., Monticello	5	8	3,363	1,068		765	2,435	400	428	100
						495				
						495				
						540				
Lee Co. Tr., Tupelo	10	9	6,350	1,500	1,200	500	5,650	100	600	
						450				
						450				
						450				
						450				
						450				
						450				
						450				
Leflore Co. Tr., Itta Bena	5	9	2,850	1,000		500	1,950	500	400	
						450				
						450				
						450				
Marion Co. Tr., Columbia	5	9	3,000	1,200		450	2,500	500		
						450				
						450				
						450				

COUNTY TRAINING SCHOOL IN MISSISSIPPI, 1922-23

SALARY SCHEDULE AND AID DISTRIBUTION.—Continued

NAME AND LOCATION	Number Teachers	No. of mos.	Annual Salary all Teachers	Annual Salary Principal	Annual Salary Vov. Agr. Teacher	Annual Salary Other Teachers	From County	From Slater Fund	From Smith-Hughes Fund	From G. E. B.
Oktibbeha Co. Tr., Starkville	7	9	4,200	1,500		405	2,857	400	843	100
						405				
						450				
						540				
						450				
						450				
Pearl River Co. Tr., Poplarville	4	9	2,703	1,038		540	2,203	300		200
						540				
						585				
Pike Co. Tr., Magnolia	4	9	2,050	750		450	1,550	500		
						450				
						400				
Stone Co. Tr., Wiggins	5	9	2,800	1,000		450	2,300	500		
						450				
						450				
						450				
Sunflower Co. Tr., Doddsville	6	9	4,810	1,500	800	675	3,910	500	400	
						450				
						800				
						585				
Union Co. Tr., New Albany	5	9	3,000	1,200		540	2,140	250	450	250
						450				
						450				
						450				
Walthall Co. Tr., Ginntown School, Tylertown, Miss. or Lexie, Miss.	4	8	2,300	800		500	1,800	500		
						500				
						500				
TOTAL	98	148	$61,533	$19,871	$ 3,200	$38,462	$48,642	$ 6,150	$ 4,716	$ 2,025

AID FROM JOHN F. SLATER FUND FOR TOWN AND CITY SCHOOLS.

A sum of money is given annually to the State from the John F. Slater Fund to assist in paying salaries of the industrial teachers in Home Science Departments. For the year 1922-23 the following schools received aid:

Vicksburg, McComb, West Point, Durant, Natchez.

This aid is given with the understanding that it will be gradually withdrawn after having been received for three years and given to other schools. The school will then be expected to carry on the work itself. The establishment of these departments in some of these schools has been the means of increasing interest on the part of the local authorities in bigger and better educational programs for the colored boys and girls and as a result two of the finest school buildings that we have in this State have been erected at a cost of $75,000 and $100,000 respectively.

JEANES INDUSTRIAL SUPERVISING TEACHERS OF MISSISSIPPI.

The Anna T. Jeanes Fund contributes annually a certain sum of money to the State to assist in paying salaries of a number of teachers known as the Jeanes Industrial Supervising Teachers. These teachers are employed by the County to supervise the industrial work of the various rural schools, to assist wherever they may in developing a better program for the colored schools, and also to assist the younger teachers in their work. In several counties the schools are grouped so that these teachers can meet several schools at some center in one day, thereby enabling them to aid each of the schools everymonth. In any county where there are more than one hundred schools the teacher could not be expected to make more than one visit a year to each school. But by this group system she is enabled to meet with each school every month of the school session. After the school term is over the Jeanes teachers conduct Short Courses in Sanitation with the grownups of the various communities, more especially with the mothers. They hold demonstrations in food conservation and the general up-keep of the home. During the summer of 1920, twenty-five Jeanes teachers representing as many different counties, were instrumental in canning 500,000 quarts of fruits and vegetables to be used in the homes of the people of these counties.

These teachers are employed for ten months of the year which makes it possible, not only for them to assist in the school work, but to aid in the club work of the various communities of the counties.

Each month a letter of suggestion of the work to be done during that month is sent the Jeanes Teacher by the State Agent and State Supervisor, in order that the work may be done in the proper sequence.

PROBLEMS OF SECURING COMPETENT TEACHERS.

Probably the greatest problem that we have in the State in putting across satisfactory educational program for the negro boys and girls is the lack of adequately trained teachers. In this state we have 418,481 negro children. This is 54.4% of the total educable population of the state. We

have 5,073 negro teachers in the state. Many of these teachers have had no special training for their work. The Agricultural and Mechanical College at Alcorn, the only state educational institution for negroes maintains a teacher training department and from this department we get some of the best teachers that we have. A state department of teacher training in vocational agriculture is maintained at this school and practically all of the vocational agricultural teachers have been trained in this department.

From Tougaloo College, Tougaloo; Jackson College, Jackson; M. I. C., Holly Springs; Haven Institute, Meridian; Utica Industrial Institute, Utica; Piney Woods Country Life School, Braxton; Southern Christian Institute Edwards; Okolona Industrial Institute, Okolona and The Mary Holmes Seminary, West Point, we get quite a number of well trained teachers and these schools together with a limited number of four-year high schools in the state and the county training schools are unable to provide us with enough well trained teachers, men and women, to take the place of the numbers of teachers who leave the profession annually. We are, therefore, forced to accept a certain number of teachers who are inadequately trained for the work. Since the records show that the teaching force of the state changes every four years we expect more than one thousand of the teachers to drop out of the profession every year. The above mentioned schools together with others in the state cannot supply the number of teachers necessary to fill the vacancies that occur each year.

In order to help these untrained teachers we maintain quite a number of summer schools each year. During the summer of 1922 seventeen summer schools, running six weeks each, were maintained by the county, state and general education board. Approximately 2,500 teachers were enrolled in these schools. Prior to the opening of the summer schools a short course was held at Jackson College, Jackson, Mississippi, where all of the instructors of the summer schools were given six days of intensive training in the work that they were expected to do in their respective summer schools. This proved to be one of the most helpful meetings ever held in the state. The instructors at this short course gained a knowledge of the general program that the state had for improving the scholarship of the colored teachers. Better work was done in these summer schools during the summer of 1922 than has ever been done before in the state. A sum of money was given by the General Education Board to pay the expenses of the instructors while they were in attendance upon this short course.

The State Department of Education each year prepares a course of study for the summer schools. At first the work was very elementary but every year the course is revised and added to. The teachers who have finished the eight grades in common school are given high school work in the summer schools and at the end of the session they receive credit for the work done. These credits are recorded in the office of the State Agent for negro schools and are transferred to any high school or college at the request of the teacher making the grade. The following table sets forth the data relative to the 1922 Summer Schools for negro teachers. The General Education Board helped in financing these schools as is showing in the following:

Name and Location of School	No. Instructors	Enrollment	G. E. B.	Sources of Funds: State, Co., or others	Sources of Funds: Students' fees	Total all Sources
Charleston	6	46	$ 200.00	$ 180.00	$ 230.00	$ 610.00
Clarksdale	6	179	200.00	200.00	850.00	1,250.00
Columbus	6	195	150.00	110.00	950.00	1,210.00
Greenville	5	112	200.00	.....	525.00	725.00
Hattiesburg	7	173	200.00	130.00	865.00	1,195.00
Holly Springs	6	178	150.00	100.50	574.00	939,50
Itta Bena	5	161	200.00	.....	802.50	1,002.50
Jackson	8	383	200.00	.....	1,532.00	1,732.00
Kosciusko	4	130	200.00	.....	650.00	850.00
Meridian	7	221	200.00	80.00	884.00	1,164.00
Mound Bayou	7	120	200.00	200.00	450.00	850.00
Natchez	3	45	150.00	.....	210.00	360.00
Port Gibson	6	131	150.00	.....	655.00	805.00
Senatobia	5	81	200.00	55.00	405.00	660.00
Sunflower	4	81	200.00	50.00	370.00	620.00
Tupelo	5	115	200.00	.....	575.00	775.00
Utica	5	132	.....	50.00	660.00	710.00
Total 17	95	2,483	$ 3,000.00	$ 1,270.50	$ 11,187.50	$ 15,458.00

SUMMER SCHOOLS AT HAMPTON AND TUSKEGEE

The General Education Board gives annually a sum of money to be used in assisting to defray the expenses of a certain number of teachers in the state in attending Hampton or Tuskegee Summer Schools. Usually the principals of the County Training Schools are sent to Hampton Institute, Hampton, Virginia. The other teachers, such as primary teachers in the training schools and the Jeanes Industrial Supervising Teachers are sent to Tuskegee Institute, Tuskegee, Alabama. During the summer of 1922 practically 250 teachers attended summer schools outside of the state. However, only a few of these teachers received assistance in defraying their expenses.

ROSENWALD SCHOOLS.

Nothing connected with the educational program of Mississippi during the past several years has had more wholesome and stimulating effect upon the minds of the colored people and the general public than the Rosenwald Schoolhouse Building Campaign. This agency was made possible through the generosity of Mr. Julius Rosenwald, of Chicago, cooperating with the State Department of Education.

Under the inspiration of this movement, scores of modern school buildings have been erected in various counties, according to plan and specifications representing the best type of school architecture. Each building has, in addition to good, comfortable classrooms, well lighted, heated and ventilated, and of proper size, a room for industrial work. Connected with the larger schools (Training Schools) are Teachers' Homes. These school plants furnish splendid centers for teachers' meetings, mothers' clubs, Parent-Teachers' Associations, etc., and are frequently used for such purposes.

In the construction of these buildings, we have had the hearty cooperation of County Superintendents and local school officials. This new type of school building has not only served to influence patrons, friends, teachers and pupils, but it has created a demand for the "new type" of teacher. In practically every case observed, there is a disposition to place the "better prepared" teacher in charge of the Rosenwald School. The applicant for work in one of these schools seems to recognize in advance that some "special fitness" is required. Thus, many of them have been willing to make extra preparation, even at great sacrifice.

The consolidation of schools is, perhaps, one of the most interesting and helpful results of the work. Of the total number of Rosenwald schools erected in Mississippi, not more than a dozen are one-teacher schools.

The extent to which the colored people themselves have been stimulated and encouraged to greater effort and sacrifice in their own behalf has been most gratifying. Higher ideals and standards for school and home have resulted from the movement. Obviously, there has been a general awakening to appreciation of the importance of a "good school" in the life of the community. It has been our observation that wherever a properly constructed, well located, comfortable schoolhouse, in charge of a competent, worthy teacher is maintained, the community grows. That this is true is evidenced by the necessity for enlargement of such schools constructed only a few years ago, with ample facilities to meet the demand at that time.

The cost of constructing these buildings is shared by the following: (a) Public fund, (b) White people, (c) Colored people, (d) Mr. Rosenwald. In this we have not only positive surety for support in the construction of so many buildings, but a most effective and convincing demonstration of the progress that is possible through sympathetic cooperation for the mutual good of all concerned.

A more detailed account of the tangible results that have been accomplished may best be seen in the following table, which covers a period of two years:

SCHEDULES OF SCHOOLS BUILT

Showing the Different Type Schools and the Amount Contributed by the Various Agencies Working Through the State Department of Education.

1920-21

TYPE	No. Schools Built	Amount Contributed by Various Agencies				
		Rosewald	Negroes	White	County	Total
One tch.	2	$ 1,000	$ 2,931	$ 225	$ 900	$ 5,056
Two tch	13	10,400	18,172	8,790	4,950	42,312
Three tch.	26	26,000	50,595	8,632	50,525	135,752
Four tch.	2	2,400	7,995	800	.....	11,195
Five tch.	5	7,000	17,200	50,675	625	75,500
Six tch.	2	3,200	105,800	2,000	1,000	112,000
Total	73	$73,200	$138,134	$42,061	$54,025	$307,420

1921-22

TYPE	No. Schools Built	Amount Contributed by Various Agencies				
		Rosewald	Negroes	White	County	Total
One tch.	4	$ 2,000	$ 3,144	$ 906	$ 800	$ 6,850
Two tch.	25	20,000	42,690	7,100	4,725	74,515
Three tch.	25	25,000	46,000	9,955	5,550	86,505
Four tch.	7	8,400	24,400	3,600	6,850	43,250
Five tch.	7	9,800	14,400	10,000	21,100	55,300
Six tch.	5	8,000	7,500	10,500	15,000	41,000
Total	73	$73,200	$138,134	$42,062	$54,025	$307,420

PLAN FOR DISTRIBUTION OF AID.

From the Julius Rosenwald Fund for Building Rural Schoolhouses in the South for the Year Beginning July 1, 1923, and Ending June 30, 1924

1. The Julius Rosenwald Fund will co-operate with public school authorities and other agencies and persons in the effort to provide and equip better rural schoolhouses for the negroes of the Southern States, such equipment as desks, blackboards, heating apparatus, libraries and toilets being deemed of equal importance with the school houses themselves.

2. The sites and buildings of all schools aided by The Fund shall be the property of the public school authorities.

3. The trustees of The Fund and the State Department of Education have agreed as to the number of new buildings in the construction of which they will co-operate.

4. The school site must include ample space for playgrounds and for such agricultural work as is necessary for the best service of the community. Aid will be granted only when the site meets the approval of the State Department of Education and the General Field Agent of The Fund. The minimum acceptable for a school is two acres. For the larger school more land is desirable.

5. Plans and specifications for every building shall be approved by the General Field Agent before construction is begun. On request from the State Department of Education, The Fund will consider it a privilege to furnish general suggestions, plans and specifications for school houses.

6. It is a condition precedent to receiving the aid of The Fund that the people of the several communities shall secure, from other sources: to wit—from public school funds, private contributions, etc., an amount equal to or greater than that provided by The Fund. Labor, land and material may be counted as cash at current market values. Money provided by The Fund will be available only when the amount otherwise raised, with that to be given by The Fund, is sufficient to complete, equip and furnish the building.

7. The Fund will deposit with every co-operating State Department of Education a sum of money recommended by the General Field Agent to constitute working capital, from which the proper state official may make disbursements as required. Whenever the State Department reports to the General Field Agent any amount or amounts disbursed, with a statement showing that the work has been inspected and approved by an authorized representative of the Department, The Fund will replenish its deposit in the amount disbursed, if the inspection report is approved.

8. The amount appropriated by The Fund shall not exceed $400 for a one-teacher school, $700 for a two-teacher school, $900 for a three-teacher school, $1,100 for a four-teacher school, $1,300 for a five-teacher school, $1,500 for a six-teacher school or larger, and $200 for the addition of a class room to a Rosenwald School already built.

9. Aid will be granted toward the construction and equipment of only those schools where the term runs at least five consecutive months.

10. Every community where an application has been approved agrees to complete, equip and furnish its school building before June 30, 1924, otherwise such application automatically cancels itself.

11. To insure the protection of the property and to make the schoo's serve the broadest community interests, Teacher's Homes should be provided on the school grounds. In a limited number of selected localities, where the annual school term is eight months or more, The Fund will consider co-operation in the construction of Teachers' Homes, to be comp'eted and furnished to correspond with the school building. The amount of aid to be given on a Teacher's Home shall not exceed one-half of the total cost of the building, provided the maximum from The Fund shall not exceed $900 for any Teachers' Home. Just as in the case of school buildings, the Teach-

ers' Home must be deeded to the public school authorities. It is desirable for each of these homes to have a bath-room, and if possible, a bath-tub and wash basin. If there is ample water supply a handpower force pump with a tank can be installed at a very small expense, which will furnish water for the bath, a kitchen sink and the home economics room of the school.

VOCATIONAL EDUCATION IN COLORED SCHOOLS.

By F. J. Hubbard, State Director Vocational Education.

Five years ago Mississippi began her state program of vocational education. During the first year, 1917-18, there were three colored schools representing as many counties of the state that qualified and received state and federal aid through the state vocational board for instruction in home economics and in vocational agriculture. During the present year 1922-23, there are twenty-five departments in colored schools, representing eighteen counties of the state, that are receiving financial aid for instruction in vocational education. These twenty-five departments are distributed among the three types of vocational education as follows: One department of trade and industrial education; seven departments of home economics, and seventeen departments of vocational agriculture.

The promotion of trade and industrial education has been slow and somewhat difficult in this rural state where there are no towns of more than 25,000 population, and consequently few large trade and industrial centers. Prior to the beginning of the state vocational education program, no part-time or evening classes for adult colored persons had been conducted within the state. During the past three years the state vocational board has given aid to five such classes in the state. Three of these classes were conducted in cooperation with the colored city school of Meridian and embraced the following courses: One course for chauffeurs; one course in the Framing Square for carpenters, and one course in Reading House Plans for carpenters. The other two classes were conducted in the Hattiesburg colored school, and included one course in Reading House Plans for carpenters, and one class in Business English and Business Arithmetic for porters and draymen. All of this trade and industrial education was conducted in evening classes which were held at the local high school two or three evenings per week. The state vocational board has been paying two-thirds of the cost of the instruction, and there have been more than one hundred colored working men taking instruction in these classes.

In vocational home economics education, the comparatively small amount of funds available to the state vocational board has been the limiting factor in promoting the work in the state. It will be noted above, however, that the number of colored day schools giving courses in vocational home economics and receiving state and federal aid has grown from three in 1917-18 to seven in the present year. In addition to the day schools, there have been conducted in the state seven evening classes in home economics, with a total attendance of 388 colored women. These evening courses have embraced practical instruction in cooking, sewing, laundering, and in other subjects closely related to the colored woman's daily work.

It is in vocational agriculture that vocational education has made its most rapid progress and probably rendered its greatest service to the colored schools of the state. The increase in numbers of these vocational agricultural schools has been from three schools representing three counties in 1917-18, to seventeen schools located in seventeen different counties of the state during the present year. This increase would have been much larger if qualified teachers for this work could have been found.

In the beginning years of the work, the teachers of vocational agriculture were not well trained for their work, but there has been each year a marked improvement in the qualifications of these teachers. The first results of this improvement is that seventy-five per cent of the agricultural teachers for the present year are full graduates of the agricultural education department of Alcorn A. & M. College, who hold regular vocational teachers' license issued by the state vocational board. The second result, naturally is a decidedly higher standard in the efficiency of the instruction in vocational agriculture and a broadening of the activities of the vocational agricultural school. These schools must meet certain standards on material equipment, course of study, and must also employ a trained agricultural teacher for twelve months in each year. The state vocational board pays three-eighths or more of the annual salary of the agricultural teacher, so these schools can employ a well-trained agricultural teacher for the full year at no greater cost to the local school district than that which has been necessary formerly to employ a teacher for only the regular school sessions. This teacher not only teaches agriculture in the school, but he supervises certain practical agricultural work of the pupils at their home. He helps the farmers of the community spray fruit trees, treat sick farm animals or to solve any other farm problem with which the colored farmer may need help. The pupils in the class of vocational agriculture at each school are required to carry on some kind of agricultural project at home each year. Accurate records are kept on the cost, yield, labor and net profit made on each project, and the teacher must send a statement of this project work to the state vocational board each year. In many schools the total net profit made on the pupils' agricultural projects has reached an amount three times as great as the amount of money spent for the agricultural teacher's salary during the year. In 1920-21 the total net profit from pupils' agricultural projects in all the colored vocational schools of the state was two and three tenths times the total cost of agricultural instruction to those pupils for that year.

JEANES FUND—MISSISSIPPI

Year	Pd. for Salaries	Summer School	Bldg. and Equip.	R. R. Fare	Extension Term
1908-9	$ 2,475.50	.....	$ 295	.....	.....
1909-10	8.308.05	.....	575	.....	.....
1910-11	4,954.50	$250	135	.....	.....
1911-12	5,112.50	.....	175	152.59	25
1912-13	5,412.50	.....	175	76.03	.....
1913-14	4,315.00	.....	200	168.19	.....
1914-15	3,565.00	.....	75	384.04	.....
1915-16	3,445.04	.....	.....	36.26	.....
1916-17	3,868.35	.....	.....	149.60	.....
1917-18	3.873.00	.....	.....	.....	.....
1918-19	4.110.00	.....	.....	299.15	.....
1919-20	4,207.00	.....	.....	.....	200
1920-21	6,545.50	.....	.....	.....	.....
1921-22	6,896.65	.....	.....	.....	.....
1922-23	6,920.00	.....	.....	.....	.....
Total not incld'g 1922-23	$67,088.59	$250	$1,630	$1,265.86	$225

SLATER FUND

County Training Schools—Mississippi

Year	Amt. Spent	Year	Amt. Spent
1911-12	$ 500	1917-18	$1,500
1912-13	500	1918-19	1,667
1913-14	1.000	1919-20	2,000
1914-15	91.26	1920-21	4,750
1915-16	None	1921-22	5,200
1916-17	1,000	1922-23	6,150

Total for Training Schools $34,308.26

SLATER FUND.

City Schools—Mississippi

Year	Amt. Spent	Year	Amt. Spent
1913-14	$ 200	1918-19	$1,000
1914-15	240	1919-20	1,300
1915-16	540	1920-21	1,500
1916-17	525	1921-22	1,000
1917-18	450	1922-23	800

Total for City Schools $7,555

SLATER FUND.

Secondary Schools and Colleges—Mississippi.

Year	Amt. Spent	Year	Amt. Spent
1910-11	$3.800	1917-18	$2,500
1911-12	3,300	1918-19	1,650
1912-13	3,300	1919-20	1,650
1913-14	3,100	1920-21	1,900
1914-15	2,550	1921-22	3,100
1915-16	2,100	1922-23	3,300
1916-17	2,200		

Total for Secondary Schools and Colleges $34,450

SLATER FUND.

Mississippi.

County Training Schools from 1911-12 through 1922-23	$34,308.26
City Schools from 1913-14 through 1922-23	7,555.00
Private Secondary, Schools and Colleges from 1910-11 through 1922-23	34,450.00
Total	$76,313.26

March 9, 1923.

JEANES FUND

Mississippi.

From 1909 to 1922, Inclusive

Jeanes Fund:

Salaries	$67,088.59
Extension of Terms	225.00
Summer Schools	250.00
Railroad Fare to Conferences	1,265.86
Building and equipment	1,630.00
Total	$70,459.45

COURSE OF STUDY.

For County Training Schools and High Schools for Negroes in Mississippi.

First Year.

Required:
- English 1

For Boys:
- Agriculture 1

For Girls:
- Domestic Art 1
- Domestic Science 1

Electives:
- Ancient History 1
- Algebra 1
- Music 1
- Woodwork 1
- Physical Training 1 (Inc. personal hygiene)
- General Science 1

Second Year

Required:
- English 2

For Girls:
- Domestic Art 2
- Domestic Science 2

For Boys:
- Agriculture 2

Electives:
- Biology 1 (inc. personal hygiene)
- Geometry 1
- Med'val and Mod. History 1
- Music 2
- Woodwork 2
- Physical Training 2
- Any electives offered in first year.
- Ancient History 1

Third Year

Required:
- English 3
- Biology 2 (Inc. personal hygiene)

Electives:
- Education 1
- Agriculture 3
- Geography Ec.
- Advanced Arithmetic
- Chemistry 1
- Physiology 1 (and community hygiene)
- Latin 1
- Domestic Art 3
- Domestic Science 3
- Any electives offered in second year
- Med'v'l and Mod. History 2

Fourth Year

Required:
- Amer. History, including negro history
- English 4

Electives:
- Algebra 2
- Physics 1
- Latin 2
- Spanish 1
- Civics and Ec. Geography
- Agriculture 4
- Education 2
- Any elective offered in third year.
- Home Economics 4

Course of Study for College Entrance Requirements:

English 3, Mathematics 2, Science 1, Social Science 2, and seven remaining units to be chosen from a list of approved electives. This course shall consist of at least fifteen units (pp. 14-15 Bulletin 23.)

Any school approved for four units of standard high school work shall be recognized as an accredited one-year high school; for eight units of standard high school work, an accredited two-year high school; for twelve

units of standard high school work, an accredited three-year high school, and for sixteen units of standard high school work, an accredited four-year high school, provided the conditions and requirements of the State Accrediting Commission be met, as indicated on pages 100-102, Bulletin 23, 1921, except that requirement No. 19 shall read "The number of pupils in any high school class shall not exceed forty."

We recognize the need and importance of well trained, efficient teachers in the high schools. One or more of the teachers employed should hold a diploma or certificate of graduation from an accredited college, but we recommend that in case of necessity, or in exceptional cases, teachers with less than a full college course be accepted, and that high school graduates be employed provided they continue their education by advanced courses.

No school will be approved that does not have sufficient Library and Laboratory equipment to teach the courses offered in English, History and Science.

(a) For English the equipment should include at least several series of Supplementary Readers, Standard Unabridged Dictionaries, Encyclopedia, Standard Classics and Biographies.

(b) For teaching the Social Sciences, including History and Civics—More comprehensive works for collateral reading on United States History, Modern History or European Nations and History of the Ancient Worlds; Standard works on Government, Modern Social Activity and Community Civics.

(c) For Teaching Natural Science—Sufficient laboratory space and equipment for individual student work in Elementary Biology, Chemistry and Physics.

SUMMER NORMALS FOR TEACHERS.

Summer Normals were held at the usual time at places convenient for the teachers, white and black.

The work in these schools is now so arranged that all work done may be made to count toward a diploma or degree in high school or college.

Approximately 5,000 teachers attended summer schools last summer.

OCTOBER DISTRIBUTION OF THE COMMON SCHOOL FUND—1921

County and School	No. Educable Children	Amount
Adams County	5,203	$4,766.98
Natchez	4,892	4,482.05
Alcorn County	5,765	5,283.89
Corinth	1,480	1,355.97
Rienzi	206	188.73
Amite County	6,242	5,720.92
Gloster	538	492.91
Liberty	691	633.09
Attala County	8,469	7,761.29
Ayers (R)	353	323.41
Kosciusko	934	855.73
Liberty Hill (R)	148	135.59
McVille (R)	55	50.39
New Hope (R)	128	117.27
Carnack (R)	110	100.78
Benton County	4,597	4,213.77
Bolivar County	19,708	18,056.46
Calhoun County	6,718	6,156.35
New Liberty (R)	173	158.50
Carroll County	8,729	7,999.50
Carrollton	256	234.54
North Carrollton	463	424.20
Vaiden	404	370.14
Chickasaw County	7,959	7,294.03
Okolona	1,694	1,552.04
Houston	1,114	1,020.64
Choctaw County	4,818	4,416.25
Ackerman	444	406.79
Claiborne County	4,642	4,255.00
Port Gibson	885	810.83
Clarke County	8,482	7,773.20
Quitman	473	433.36
Shubuta	361	330.74
Stonewall (R)	372	340.82
Clay County	6,015	5,512.94
West Point	1,814	1,661.98
Una (R)	374	342.65
Coahoma County	11,018	10,094.69
Clarksdale	3,200	2,931.84
Copiah County	9,174	8,407.21
Crystal Springs	670	613.85
Wesson	256	234.54
Hazlehurst	611	559.79

County and School	No. Educable Children	Amount
Covington County	4,251	3,896.76
Collins	505	462.68
Gilmer (R)	187	171.32
Mt. Olive	387	354.56
Ora	167	153.00
Powell (R)	251	229.96
Seminary	241	220.80
Desoto County	11,470	10,508.81
Hernando	315	288.60
Forrest County	3,388	3,106.08
Hattiesburg	5,002	4,582.83
Franklin County	4,763	4,365.86
Bude	274	251.03
Meadville	182	166.74
George County	2,132	1,955.33
Lucedale	425	389.38
Greene County	3,960	3,630.15
Leakesville	298	273.02
State Line	82	75.12
Grenada County	5,089	4,664.54
Grenada	1,179	1,080.19
Hancock County	2,377	2,179.80
Bay St. Louis	1,239	1,135.17
Waveland	163	149.34
Harrison County	3,188	2,922.84
Biloxi	3,813	3,493.47
Gulfport	2,992	2,741.27
Handsboro	338	309.67
Long Beach	256	234.54
Mississippi City (R)	291	266.61
Pass Christian	1,022	936.35
Quarles	334	306.01
Saucier	304	278.52
Temming	197	180.49
Hinds County	16,776	15,370.17
Jackson	7,310	6,697.42
Holmes County	13,395	12,272.49
Durant	648	593.69
Lexington	696	637.67
Humphreys County	5,864	5,372.59
Issaquena County	3,153	2,888.77
Itawamba County	6,223	5,703.51
Jackson County	2,759	2,529.79
Pascagoula	2,017	1,847.97
Moss Point	1,167	1,069.20

County and School	No. Educable Children	Amount
Ocean Springs	513	470.01
Escatawpa (R)	362	331.66
Big Point (R)	60	54.97
Jasper County	6,371	5,839.11
Bay Springs	322	295.01
Montrose	181	165.83
Heidelberg	183	167.66
Louin	219	200.64
Vossburg (R)	318	291.35
Pine Grove (R)	290	265.69
Jefferson County	6,760	6,193.51
Fayette	1,725	1,580.44
Jefferson Davis County	3,612	3,311.31
Bassfield	284	260.20
Carson (R)	189	173.16
Granby (R)	232	212.55
Green's Creek (R)	136	124.60
Good Hope (R)	165	151.17
Hebron	279	255.61
Melba (R)	47	43.06
Dublin (R)	144	131.93
Prentiss	164	150.25
Red House (R)	234	214.39
Santee (R)	326	298.68
Son's Academy (R)	106	97.11
Jones County	7,138	6,541.83
Laurel	5,189	4,754.16
Ellisville	832	762.27
Pine Grove	245	224.46
Pendorf (R)	225	206.14
Ovett (R)	265	242.79
Sandersville	233	213.47
Summerland	118	108.11
Kemper County	6,550	6,003.11
DeKalb	150	137.43
Electric Mills	77	70.54
Scooba	290	265.69
Lafayette County	9,188	8,420.04
Oxford	814	745.78
Lamar County	2,399	2,199.96
Greenville (R)	83	76.04
Lumberton	608	557.04
Midway (R)	73	66.88
Oloh (R)	92	84.29

County and School	No. Educable Children	Amount
Pine Grove (R)	157	143.84
Purvis	401	367.39
Sumrall	811	743.03
Lauderdale County	14,242	13,051.02
Meridian	10,274	9,413.03
Oakland Heights	872	798.92
Poplar Springs	748	685.31
Lawrence County	4,734	4,337.29
Arm	74	67.79
Monticello	177	162.16
Newhebron	247	226.30
Oma	208	190.56
Silver Creek	190	174.07
Sills (R)	75	68.71
Hooker (R)	67	61.38
Leake County	5,839	5,349.69
Carthage	181	165.83
McVille	56	51.30
Lee County	10,185	9,331.49
Baldwyn	142	130.10
Guntown	390	357.31
Liberty Hall (R)	344	315.17
Nettleton	213	195.15
Saltillo	441	404.04
Shannon	453	415.03
Tupelo	1,812	1,660.15
Verona	503	460.84
Brewer	245	224.46
Leflore County	15,362	14,074.66
Greenwood	2,868	2,627.66
Lincoln County	10,195	9,340.65
Brookhaven	1,861	1,705.04
Bogue Chitto	273	250.12
Norfield	413	378.39
Heuck's Retreat (R)	305	279.44
Lowndes County	9,160	8,392.39
Columbus	3,828	3,507.21
Madison County	9,708	8,894.46
Canton	2,303	2,110.00
Flora	1,331	1,219.46
Madison (R)	436	399.46
Smith (R)	484	443.44
Marion County	7,342	6.726.74
Columbia	1,616	1,480.57
Marshall County	11,270	10,325.57
Holly Springs	1,273	1,166.32

County and School	No. Educable Children	Amount
Monroe County	13,687	12,540.02
Aberdeen	1,732	1,586.85
Amory	1,292	1,183.73
Hamilton (R)	852	780.60
Nettleton	215	196.98
Prairie	877	803.50
Montgomery County	5,052	4,628.64
Winona	1,447	1,325.74
Neshoba County	7,710	7,063.90
Philadelphia	626	573.54
Newton County	6,366	5,832.52
Chunky	206	188.73
Decatur	383	350.90
Hickory	207	189.65
Lake	104	95.28
Lawrence (R)	154	141.09
Newton	760	696.31
Union	272	249.20
Noxubee County	12,040	11,029.84
Macon	711	651.41
Shuqualak	370	338.99
Oktibbeha County	7,319	6,705.66
Starkville	1,025	939.10
Panola County	8,917	8,169.75
Sardis	1,120	1,026.14
Batesville	731	669.74
Como	836	765.94
Crenshaw	421	385.72
Pearl River County	5,189	4,754.16
Picayune	1,038	951.01
Poplarville	977	895.12
Perry County	2,985	2,734.85
Beaumont (R)	193	176.82
Red Hill (R)	37	33.89
Richton	764	699.97
Pike County	5,971	5,470.63
Fernwood	1,152	1,055.46
Magnolia	667	611.10
McComb	3,653	3,346.87
Osyka	415	380.22
Summit	679	622.09
Pontotoc County	8,621	7,898.56
Pontotoc	680	623.01
Troy	104	95.28

County and School	No. Educable Children	Amount
Prentiss County	5,835	5,346.02
Baldwyn	148	135.59
Booneville	474	434.27
Quitman County	5,653	5,179.27
Crenshaw	239	218.97
Marks	846	775.10
Crowder	158	144.75
Rankin County	7,385	6,766.13
Fannin	210	192.40
Pelahatchie	375	343.57
Scott County	5,347	4,898.92
Forest	604	553.38
Lake	335	306.92
Morton	518	474.59
Sharkey County	4,528	4,148.55
Cary	508	465.42
Simpson County	4,896	4,485.71
Braxton	240	219.88
Bridgeport	155	142.01
D'Lo	551	504.82
Magee	378	346.32
New Hope	141	129.18
Shivers	148	135.59
Cohay	384	351.82
Smith County	6,229	5,707.00
Gilmer	69	63.21
Hopewell (R)	80	73.29
Mize	159	145.67
Summerland	119	109.02
Taylorsville	214	196.06
Stone County	1,739	1,593.27
Bond	357	327.08
McHenry	242	221.72
Wiggins	770	705.47
Inda	96	87.95
Sunflower County	9,691	8,878.89
Drew	1,058	969.33
Indianola	2,597	2,379.37
Moorhead	623	570.79
Rome	640	586.36
Ruleville	326	298.68
Sunflower	656	601.02
Doddsville	402	368.31
Tallahatchie County	9,273	8,495.92
Charleston	1,337	1,224.95
Oakland	60	54.97

County and School	No. Educable Children	Amount
Phillip (R)	285	261.11
Sumner	964	883.21
Tutwiler	824	754.94
Webb	801	733.87
Glendora	331	303.26
Tate County	7,994	7,324.20
Coldwater	696	637.67
Senatobia	844	773.27
Tippah County	5,455	4,997.87
Blue Mountain	310	284.02
Ripley	463	424.20
Walnut	170	155.75
Tishomingo County	4,125	3,779.32
Belmont	294	269.36
Burnsville	129	118.18
Iuka	456	417.78
Tunica County	6,902	6,323.61
Union County	7,689	7,044.66
New Albany	1,432	1,311.99
Walthall County	4,787	4,385.84
Tylertown	523	479.17
Warren County	9,653	8,844.07
Vicksburg,	5,684	5,207.68
Washington County	14,837	13,593.65
Greenville	5,530	5,066.58
Wayne County	7,542	6,909.98
Chicora (R)	510	467.26
State Line	112	102.61
Smithtown (R)	28	25.65
Waynesboro	675	618.43
Webster County	4,867	4,459.14
Bellefontaine	63	57.72
Eupora	360	329.83
Wilkinson County	5,907	5,411.99
Woodville	440	403.12
Winston County	6,919	6,339.18
Liberty (R)	175	160.33
Louisville	681	623.93
Noxapater	663	607.44
Yalobusha County	5,539	5,074.83
Coffeeville	435	398.54
Oakland	423	387.55
Water Valley	1,551	1,421.02
Yazoo County	10,492	9,612.77
Yazoo City	1,749	1,602.43
TOTALS	769,267	$704,856.66

JANUARY DISTRIBUTION OF THE COMMON SCHOOL FUND 1922

County and School	No. Educable Children	Amount
Adams County	5,203	9,533.96
Natchez	4,892	8,964.10
Alcorn County	5,765	10,567.78
Corinth	1,480	2,711.94
Rienzi	206	377.46
Amite County	6,242	11,441.84
Gloster	538	985.82
Liberty	691	1,266.18
Attala County	8,469	15,522.58
Ayers (R)	353	646.82
Kosciusko	934	1,711.46
Liberty Hill (R)	148	271.18
McVille (R)	55	100.78
New Hope (R)	128	234.54
Carnack (R)	110	201.56
Benton County	4,597	8,427.54
Bolivar County	18,181	33,333.78
Shelby	1,527	2,779.14
Calhoun County	6,718	12,312.70
New Liberty (R)	173	317.00
Carroll County	8,729	15,999.00
Carrollton	256	469.08
North Carrollton	463	848.40
Vaiden	404	740.28
Chickasaw County	7,959	14,588.06
Okolona	1,694	3,104.08
Houston	1,114	2,041.28
Choctaw County	4,818	8,832.50
Ackerman	444	813.58
Claiborne County	4,642	8,510.00
Port Gibson	885	1,621.66
Clarke County	8,482	15,546.40
Quitman	473	866.72
Shubuta	361	661.48
Stonewall (R)	372	681.64
Clay County	6,015	11,025.88
West Point	1,814	3,323.96
Una (R)	374	685.30
Coahoma County	11,018	20,189.38
Clarksdale	3,200	5,863.68
Copiah County	9,174	16,814.42
Crystal Springs	670	1,227.70
Wesson	256	469.08
Hazlehurst	611	1,119.58

County and School	No. Educable Children	Amount
Covington County	4,251	7,793.52
Collins	505	925.36
Gilmer (R)	187	342.64
Mt. Olive	387	709.12
Ora	167	306.00
Powell (R)	251	459.92
Seminary	241	441.60
Desoto County	11,470	21,017.62
Hernando	315	577.20
Forrest County	3,388	6,212.16
Hattiesburg	5,002	9,165.66
Franklin County	4,763	8,731.72
Bude	274	502.06
Meadville	182	333.48
George County	2,132	3,910.66
Lucedale	425	778.76
Greene County	3,960	7,260.30
Leakesville	298	546.04
State Line	82	150.24
Grenada County	5,089	9,329.08
Grenada	1,179	2,160.38
Hancock County	2,377	4,359.60
Bay St. Louis	1,239	2,270.34
Waveland	163	298.68
Harrison County	3,830	7,022.06
Biloxi	3,813	6,986.94
Gulfport	2,992	5,482.54
Long Beach	256	469.08
Mississippi City (R)	291	533.22
Pass Christian	1,022	1,872.70
Quarles	334	612.02
Temming	197	360.98
Hinds County	16,776	30,740.34
Jackson	7,310	13,394.84
Holmes County	13,395	24,544.98
Durant	648	1,187.38
Lexington	696	1,275.34
Humphreys County	5,864	10,745.18
Issaquena County	3,153	5,777.54
Itawamba County	6,223	11,407.02
Jackson County	2,759	5,059.58
Pascagoula	2,017	3,695.94
Moss Point	1,167	2,138.40
Ocean Springs	513	940.02
Escatawpa (R)	362	663.32
Big Point (R)	60	109.94

County and School	No. Educable Children	Amount
Jasper County	6,371	11,678.22
Bay Springs	322	590.02
Montrose	181	331.66
Heidelberg	183	335.32
Louin	219	401.28
Vossburg (R)	318	582.70
Pine Grove (R)	290	531.38
Jefferson County	6,760	12,387.02
Fayette	1,725	3,160.88
Jefferson Davis County	3,612	6,622.62
Bassfield	284	520.40
Carson (R)	189	346.32
Granby (R)	232	425.10
Green's Creek (R)	136	249.20
Good Hope (R)	165	302.34
Hebron	279	511.22
Melba (R)	47	86.12
Dublin (R)	144	263.86
Prentiss	164	300.50
Red House (R)	234	428.78
Sauntee	326	597.36
Son's Academy (R)	106	194.22
Jones County	7,138	13,083.66
Laurel	5,189	9,508.32
Ellisville	832	1,524.54
Pine Grove	245	448.92
Pendorf (R)	225	412.28
Ovett (R)	265	485.58
Sandersville	233	426.94
Summerland	118	216.22
Kemper County	6,550	12,006.22
DeKalb	150	274.86
Electric Mills	77	141.08
Scooba	290	531.38
Lafayette County	9,188	16 840.08
Oxford	814	1,491.56
Lamar County	2,399	4,399.92
Greenville (R)	83	152.08
Lumberton	608	1,114.08
Midway (R)	73	133.76
Oloh (R)	92	168.58
Pine Grove (R)	157	287.68
Purvis	401	734.78
Sumrall	811	1,486.06
Lauderdale County	14,242	26,102.04
Meridian	10.274	18.826.06

County and School	No. Educable Children	Amount
Oakland Heights	872	1,597.84
Poplar Springs	748	1,370.62
Lawrence County	4,734	8,674.58
Arm	74	135.58
Monticello	177	324.32
Newhebron	247	452.60
Oma	208	381.12
Silver Creek	190	348.14
Sills (R)	75	137.42
Hooker (R)	67	122.76
Leake County	5,839	10,699.38
Carthage	181	331.66
McVille	56	102.60
Lee County	10,185	18,662.98
Baldwyn	142	260.20
Guntown	390	714.62
Liberty Hall (R)	344	630.34
Nettleton	213	390.30
Saltillo	441	808.08
Shannon	453	830.06
Tupelo	1,812	3,320.30
Verona	503	921.68
Brewer	245	448.92
Leflore County	15,362	28,149.32
Greenwood	2,868	5,255.32
Lincoln County	10,195	18,681.30
Brookhaven	1,861	3,410.08
Bogue Chitto	273	500.24
Norfield	413	756.78
Heuck's Retreat (R)	305	558.88
Lowndes County	9,160	16,784.78
Columbus	3,828	7,014.42
Madison County	9,708	17,788.92
Canton	2,303	4,220.00
Flora	1,331	2,438.92
Madison (R)	436	798.92
Smith (R)	484	886.88
Marion County	7,342	13,453.48
Columbia	1,616	2,961.14
Marshall County	11,270	20,651.14
Holly Springs	1,273	2,332.64
Monroe County	13,687	25,080.04
Aberdeen	1,732	3,173.70
Amory	1,292	2,367.46
Hamilton (R)	852	1,561.20

County and School	No. Educable Children	Amount
Nettleton	215	393.96
Prairie	877	1,607.00
Montgomery County	5,052	9,257.28
Winona	1,447	2,651.48
Neshoba County	7,710	14,127.80
Philadelphia	626	1,147.08
Newton County	6,366	11,665.04
Chunky	206	377.46
Decatur	383	701.80
Hickory	207	379.30
Lake	104	190.56
Lawrence (R)	154	282.18
Newton	760	1,392.62
Union	272	498.40
Noxubee County	12,040	22,059.68
Macon	711	1,302.82
Shuqualak	370	677.98
Oktibbeha County	7,319	13,411.32
Starkville	1,025	1,878.20
Panola County	8,917	16,339.50
Sardis	1,120	2,052.28
Batesville	731	1,339.48
Como	836	1,531.88
Crenshaw	421	771.44
Pearl River County	5,189	9,506.32
Picayune	1,038	1,902.02
Poplarville	977	1,790.24
Perry County	2,985	5,469.70
Beaumont (R)	193	353.64
Red Hill (R)	37	67.78
Richton	764	1,399.94
Pike County	5,971	10,941.26
Fernwood	1,152	2,110.92
Magnolia	667	1,222.20
McComb	3,653	6,693.74
Osyka	415	760.44
Summit	679	1 244.18
Pontotoc County	8,621	15,797.12
Pontotoc	680	1,246.02
Troy	104	190.56
Prentiss County	5,835	10,690.04
Baldwyn	148	271.18
Booneville	474	868.54
Quitman County	5,653	10,358.54
Crenshaw	239	437.94
Marks	846	1,550.20
Crowder	158	289.50

County and School	No. Educable Children	Amount
Rankin County	7,385	13,530.26
Fannin	210	384.80
Pelahatchie	375	687.14
Scott County	5,347	9,795.84
Forest	604	1,106.76
Lake	335	613.84
Morton	518	949.18
Sharkey County	4,528	8,297.10
Cary	508	930.84
Simpson County	4,819	8,838.10
Braxton	240	439.76
Bridgeport	165	302.22
D'Lo	618	1,124.76
Magee	378	692.64
New Hope	141	258.36
Shivers	148	271.18
Cohay	384	703.64
Smith County	6,229	11,412.00
Gilmer	69	126.42
Hopewell (R)	80	146.58
Mize	159	291.34
Summerland	119	218.04
Taylorsville	214	392.12
Stone County	1,739	3,186.54
Bond	357	654.16
McHenry	242	443.44
Wiggins	770	1,410.94
Inda	96	175.90
Sunflower County	9,691	17,757.78
Drew	1,058	1,938.66
Indianola	2,597	4,758.74
Moorhead	623	1,141.58
Rome	640	1,172.72
Ruleville	326	597.36
Sunflower	656	1,202.04
Doddsville	402	736.62
Tallahatchie County	9,273	16,991.84
Charleston	1,337	2,449.90
Oakland	60	109.94
Phillip (R)	285	522.22
Sumner	964	1,766.42
Tutwiler	824	1,509.88
Webb	801	1,467.74
Glendora	331	606.52

County and School	No. Educable Children	Amount
Tate County	7,994	14,646.40
Coldwater	696	1,275.34
Senatobia	844	1,546.54
Tippah County	5,455	9,993.74
Blue Mountain	310	568.04
Ripley	463	848.40
Walnut	170	311.50
Tishomingo County	4,125	7,556.64
Belmont	294	538.72
Burnsville	129	236.36
Iuka	456	835.56
Tunica County	6,902	12,647.22
Union County	7,689	14,088.00
New Albany	1,432	2,623.98
Walthall County	4,787	8,769.68
Tylertown	523	958.34
Warren County	9,653	17,688.14
Vicksburg,	5,684	10,415.36
Washington County	14,837	27,187.30
Greenville	5,530	10,133.16
Wayne County	7,542	13,817.96
Chicora (R)	510	934.52
State Line	112	205.22
Smithtown (R)	28	51.30
Waynesboro	675	1,236.86
Webster County	4,867	8,916.28
Bellefontaine	63	115.44
Eupora	360	659.66
Wilkinson County	5,907	10,823.98
Woodville	440	806.24
Winston County	6,919	12,678.36
Liberty (R)	175	320.66
Louisville	681	1,247.86
Noxapater	663	1,214.88
Yalobusha County	5,539	10,147.66
Coffeeville	435	797.08
Oakland	423	775.10
Water Valley	1,551	2,842.04
Yazoo County	10,492	19 225.54
Yazoo City	1,749	3,204.86
TOTALS	769,267	$1,409,690.00

OCTOBER DISTRIBUTION OF THE COMMON SCHOOL FUND—1922.

County and School	No. Educable Children	Amount
Adams County	5,203	$4,766.98
Natchez	4,892	4,482.05
Alcorn County	5,765	5,283.89
Corinth	1,480	1,355.97
Rienzi	206	188.73
Amite County	6,242	5,720.92
Gloster	538	492.91
Liberty	691	633.09
Attala County	8,469	7,761.29
Ayers (R)	353	323.41
Kosciusko	934	855.73
Liberty Hill (R)	148	135.59
McVille (R)	55	50.39
New Hope (R)	128	117.27
Carnack (R)	110	100.78
Benton County	4,597	4,213.77
Bolivar County	18,181	16,665.89
Shelby	1,527	1,389.57
Calhoun County	6,718	6,156.35
New Liberty (R)	173	158.50
Carroll County	8,729	7,999.50
Carrollton	256	234.54
North Carrollton	463	424.20
Vaiden	404	370.14
Chickasaw County	7,959	7,294.03
Okolona	1,694	1,552.04
Houston	1,114	1,020.64
Choctaw County	4,818	4,416.25
Ackerman	444	406.79
Claiborne County	4,642	4,255.00
Port Gibson	885	810.83
Clarke County	8,482	7,773.20
Quitman	473	433.36
Shubuta	361	330.74
Stonewall (R)	372	340.82
Clay County	6,015	5,512.94
West Point	1,814	1,661.98
Una (R)	374	342.65
Coahoma County	11,018	10,093.69
Clarksdale	3,200	2,931.84
Copiah County	9,174	8,407.21
Crystal Springs	670	613.85
Wesson	256	234.54
Hazlehurst	611	559.79

County and School	No. Educable Children	Amount
Covington County	4,418	4,049.76
Collins	505	462.68
Gilmer (R)	187	171.32
Mt. Olive	387	354.56
Powell (R)	251	229.96
Seminary	241	220.80
Desoto County	11,470	10,507.81
Hernando	315	288.60
Forrest County	3,388	3,106.08
Hattiesburg	5,002	4,582.83
Franklin County	4,763	3,857.17
Bude	274	251.03
Meadville	459	418.81
Hamburg	282	256.62
George County	2,132	1,955.33
Lucedale	425	389.38
Greene County	3,960	3,630.15
Leakesville	298	273.02
State Line	82	75.12
Grenada County	5,089	4,664.54
Grenada	1,179	1 080.19
Hancock County	2,377	2,179.80
Bay St. Louis	1,239	1,135.17
Waveland	163	149.34
Harrison County	3,830	3,511.03
Biloxi	3,813	3 493.47
Gulfport	2,992	2,741.27
Long Beach	256	234.54
Mississippi City (R)	291	266.61
Pass Christian	1,022	936.35
Quarles	334	306.01
Temming	197	180.49
Hinds County	16,776	15,369.17
Jackson	7,310	6,697.42
Holmes County	13,395	12,271.49
Durant	648	593.69
Lexington	696	637.67
Humphreys County	5,864	5,372.59
Issaquena County	3,153	2,888.77
Itawamba County	6,223	5,703.51
Jackson County	2,759	2,529.79
Pascagoula	2 017	1,847.97
Moss Point	1,167	1,069.20
Ocean Springs	513	470.01
Escatawpa (R)	362	331.66
Big Point (R)	60	54.97

County and School	No. Educable Children	Amount
Jasper County	6,325	5,797.25
Bay Springs	322	295.01
Montrose	181	165.83
Heidelberg	183	167.66
Louin	219	200.64
Vossburg (R)	318	291.35
Pine Grove (R)	290	265.69
Dushan (R)	46	41.86
Jefferson County	6,760	6,193.51
Fayette	1,725	1,580.44
Jefferson Davis County	4,170	3,822.54
Bassfield	284	260.20
Carson (R)	189	173.16
Green's Creek (R)	136	124.60
Good Hope (R)	165	151.17
Hebron	279	255.61
Melba (R)	47	43.06
Dublin (R)	144	131.93
Prentiss	164	150.25
Red House (R)	234	214.39
Son's Academy (R)	106	97.11
Jones County	7,138	6,541.83
Laurel	5,189	4,754.16
Ellisville	832	762.27
Pine Grove (R)	245	224.46
Pendorf (R)	225	206.14
Ovett (R)	265	242.79
Sandersville	233	213.47
Summerland	118	108.11
Kemper County	6,550	6,003.11
DeKalb	150	137.43
Electric Mills	77	70.54
Scooba	290	265.69
Lafayette County	9,188	8,420.04
Oxford	814	745.78
Lamar County	2,482	2,276.00
Lumberton	608	557.04
Midway (R)	73	66.88
Oloh (R)	92	84.29
Pine Grove (R)	157	143.84
Purvis	401	367.39
Sumrall	811	743.03
Lauderdale County	14,242	13,051.02
Meridian	10,274	9,413.03
Oakland Heights	872	798.92
Poplar Springs	748	685.31

County and School	No. Educable Children	Amount
Lawrence County	4,734	4,337.29
Arm	74	67.79
Monticello	177	162.16
Newhebron	247	226.30
Oma	208	190.56
Silver Creek	190	174.07
Sills (R)	75	68.71
Hooker (R)	67	61.38
Leake County	5,839	5,349.69
Carthage	181	165.83
McVille	56	51.30
Lee County	10,185	9,330.49
Baldwyn	142	130.10
Guntown	390	357.31
Liberty Hall (R)	344	315.17
Nettleton	213	195.15
Saltillo	441	404.04
Shannon	453	415.03
Tupelo	1,812	1,660.15
Verona	503	460.84
Brewer	245	224.46
Leflore County	15,362	14,073.66
Greenwood	2,868	2 627.66
Lincoln County	10,195	9,340.65
Brookhaven	1,861	1,705.04
Bogue Chitto	273	250.12
Norfield	413	378.39
Heuck's Retreat (R)	305	279.44
Lowndes County	9,160	8,392.39
Columbus	3,828	3,507.21
Madison County	6,359	5,887.42
Canton	6,088	5,516.50
Flora	1,331	1,219.46
Smith (R)	484	443.44
Marion County	7,342	6,726.74
Columbia	1,616	1,480.57
Marshall County	10,952	10,035.19
Holly Springs	1,591	1,455.70
Monroe County	11,411	10,467.86
Aberdeen	4,008	3,658.01
Amory	1,292	1,183.73
Hamilton (R)	852	780.60
Nettleton	215	196.98
Prairie	877	803.50
Montgomery County	5,052	4,628.64
Winona	1,447	1,325.74

County and School	No. Educable Children	Amount
Neshoba County	7,644	7,003.84
Philadelphia	626	573.54
Newton County	6,366	5,832.52
Chunky	206	188.73
Decatur	383	350.90
Hickory	207	189.65
Lake	104	95.28
Lawrence (R)	154	141.09
Newton	760	696.31
Union	338	309.26
Noxubee County	12,040	11,029.84
Macon	711	651.41
Shuqualak	370	338.99
Oktibbeha County	7,319	6,705.66
Starkville	1,025	939.10
Panola County	8,917	8,169.75
Sardis	1,120	1,026.14
Batesville	731	669.74
Como	836	765.94
Crenshaw	540	494.01
Pearl River County	5,189	4,753.16
Picayune	1,038	951.01
Poplarville	977	895.12
Perry County	2,985	2,734.85
Beaumont (R)	193	176.82
Red Hill (R)	37	33.89
Richton	764	699.97
Pike County	5,971	5,470.63
Fernwood	1,152	1,055.46
Magnolia	667	611.10
McComb	3,653	3,346.87
Osyka	415	380.22
Summit	679	622.09
Pontotoc County	8,621	7,898.56
Pontotoc	680	623.01
Troy	104	95.28
Prentiss County	5,835	5,346.02
Baldwyn	148	135.59
Booneville	474	434.27
Quitman County	5,653	5,179.27
Crenshaw	239	218.97
Marks	846	775.10
Crowder	158	144.75
Rankin County	7,385	6,766.13
Fannin	210	192.40
Pelahatchie	375	343.57

County and School	No. Educable Children	Amount
Scott County	5,347	4,898.92
Forest	604	553.38
Lake	335	306.92
Morton	518	474.59
Sharkey County	4,528	4,148.55
Cary	508	465.42
Simpson County	4,984	4,566.75
Braxton	240	219.88
D'Lo	618	565.79
Magee	378	346.32
New Hope	141	129.18
Shivers	148	135.59
Cohay	384	351.82
Smith County	6,229	5,707.00
Gilmer (R)	69	63.21
Hopewell (R)	80	73.29
Mize	159	145.67
Summerland	119	109.02
Taylorsville	214	196.06
Stone County	2,192	2,008.30
McHenry	242	221.72
Wiggins	770	705.47
Sunflower County	9,691	8,878.89
Drew	1,058	969.35
Indianola	2,597	2,379.37
Moorhead	623	570.79
Rome	640	586.36
Ruleville	326	298.68
Sunflower	656	601.02
Doddsville	402	368.31
Tallahatchie County	9,273	8,495.92
Charleston	1,337	1,224.95
Oakland	60	54.97
Phillip (R)	285	261.11
Sumner	964	883.21
Tutwiler	824	754.94
Webb	801	733.87
Glendora	331	303.26
Tate County	7,994	7,324.20
Coldwater	696	637.67
Senatobia	844	773.27
Tippah County	5,625	5,153.62
Blue Mountain	310	284.02
Ripley	463	424.20

County and School	No. Educable Children	Amount
Tishomingo County	4,125	3,779.32
Belmont	294	269.36
Burnsville	129	118.18
Iuka	456	417.78
Tunica County	6,783	6,215.32
Union County	7,689	7,044.66
New Albany	1,432	1,311.99
Walthall County	4,787	4,385.84
Tylertown	523	479.17
Warren County	9,653	8,844.07
Vicksburg,	5,684	5,207.68
Washington County	14,837	13,593.65
Greenville	5,530	5,066.58
Wayne County	7,542	6,909.98
Chicora (R)	510	467.26
State Line	112	102.61
Smithtown (R)	28	25.65
Waynesboro	675	618.43
Webster County	4,867	4,459.14
Bellefontaine	63	57.72
Eupora	360	329.83
Wilkinson County	5,907	5,411.99
Woodville	440	403.12
Winston County	7,217	6,610.36
Liberty (R)	175	160.33
Louisville	681	623.93
Noxapater	365	336.26
Yalobusha County	5,539	5,074.83
Coffeeville	435	398.54
Oakland	423	387.55
Water Valley	1,551	1,421.02
Yazoo County	10,492	9,612.11
Yazoo City	1,749	1,602.43
TOTALS	769,267	$704,845.00

FEBRUARY DISTRIBUTION OF THE COMMON SCHOOL FUND—1923.

County and School	No. Educable Children	Amount
Adams County	5,203	9,533.96
Natchez	4,892	8,964.10
Alcorn County	5,765	10,567.78
Corinth	1,480	2,711.94
Rienzi	206	377.46

County and School	No. Educable Children	Amount
Amite County	6,242	11,441.84
Gloster	538	985.82
Liberty	691	1,266.18
Attala County	8,469	15,522.58
Ayers (R)	353	646.82
Kosciusko	934	1,711.46
Liberty Hill (R)	148	271.18
McVille (R)	55	100.78
New Hope (R)	128	234.54
Carnack (R)	110	201.56
Benton County	4,597	8,427.54
Bolivar County	18,181	33,333.78
Shelby	1,527	2,779.14
Calhoun County	6,718	12,312.70
New Liberty (R)	173	317.00
Carroll County	8,729	15,999.00
Carrollton	256	469.08
North Carrollton	463	848.40
Vaiden	404	740.28
Chickasaw County	7,959	14,588.06
Okolona	1,694	3,104.08
Houston	1,114	2,041.28
Choctaw County	4,818	8,832.50
Ackerman	444	813.58
Claiborne County	4,642	8,510.00
Port Gibson	885	1,621.66
Clarke County	8,482	15,546.40
Quitman	473	866.72
Shubuta	361	661.48
Stonewall (R)	372	681.64
Clay County	6,015	11,025.88
West Point	1,814	3,323.96
Una (R)	374	685.30
Coahoma County	11,018	20,189.38
Clarksdale	3,200	5,863.68
Copiah County	9,174	16,814.42
Crystal Springs	670	1,227.70
Wesson	256	469.08
Hazlehurst	611	1,119.58
Covington County	4,418	8,099.52
Collins	505	925.36
Gilmer (R)	187	342.64
Mt. Olive	387	709.12
Powell (R)	251	459.92
Seminary	241	441.60

County and School	No. Educable Children	Amount
Desoto County	11,470	21,017.62
Hernando	315	577.20
Forrest County	3,388	6,212.16
Hattiesburg	5,002	9,165.66
Franklin County	4,296	7,888.26
Bude	459	836.17
Meadville	182	333.48
Hamburg	282	509.29
George County	2,132	3,910.66
Lucedale	425	778.76
Greene County	3,960	7,260.30
Leakesville	298	546.04
State Line	82	150.24
Grenada County	5,089	9,329.08
Grenada	1,179	2,160.38
Hancock County	2,377	4,359.60
Bay St. Louis	1,239	2,270.34
Waveland	163	298.68
Harrison County	3,830	7,022.06
Biloxi	3,813	6,986.94
Gulfport	2,992	5,482.54
Long Beach	256	469.08
Mississippi City (R)	291	533.22
Pass Christian	1,022	1,872.70
Quarles	334	612.02
Temming	197	360.98
Hinds County	16,776	30,740.34
Jackson	7,310	13,394.84
Holmes County	13,395	24,544.98
Durant	648	1,187.38
Lexington	696	1,275.34
Humphreys County	5,864	10,745.18
Issaquena County	3,153	5,777.54
Itawamba County	6,223	11,407.02
Jackson County	2,759	5,059.58
Pascagoula	2,017	3,695.94
Moss Point	1,167	2,138.40
Ocean Springs	513	940.02
Escatawpa (R)	362	663.32
Big Point (R)	60	109.94
Jasper County	6,325	11,595.40
Bay Springs	322	590.02
Montrose	181	331.66
Heidelberg	183	335.32
Louin	219	401.28

County and School	No. Educable Children	Amount
Vossburg (R)	318	582.70
Pine Grove (R)	290	531.38
Dushan	46	82.82
Jefferson County	6,760	12,387.02
Fayette	1,725	3,160.88
Jefferson Davis County	4,170	7,645.08
Bassfield	284	520.40
Carson (R)	189	346.32
Green's Creek (R)	136	249.20
Good Hope (R)	165	302.34
Hebron	279	511.22
Melba (R)	47	86.12
Dublin	144	263.86
Prentiss	164	300.50
Red House (R)	234	428.78
Son's Academy (R)	106	194.22
Jones County	7,138	13,083.66
Laurel	5,189	9,508.32
Ellisville	832	1,524.54
Pine Grove (R)	245	448.92
Pendorf (R)	225	412.28
Ovett (R)	265	485.58
Sandersville	233	426.94
Summerland	118	216.22
Kemper County	6,550	12,006.22
DeKalb	150	274.86
Electric Mills	77	141.08
Scooba	290	531.38
Lafayette County	9,188	16 840.08
Oxford	814	1,491.56
Lamar County	2,482	4,552.00
Lumberton	608	1,114.08
Midway (R)	73	133.76
Oloh (R)	92	168.58
Pine Grove (R)	157	287.68
Purvis	401	734.78
Sumrall	811	1,486.06
Lauderdale County	14,242	26,102.04
Meridian	10,274	18.826.06
Oakland Heights	872	1,597.84
Poplar Springs	748	1,370.62
Lawrence County	4,734	8,674.58
Arm	74	135.58
Monticello	177	324.32
Newhebron	247	452.60

County and School	No. Educable Children	Amount
Oma	208	381.12
Silver Creek	190	348.14
Sills (R)	75	137.42
Hooker (R)	67	122.76
Leake County	6,020	11,031.04
McVille	56	102.60
Lee County	10,185	18,662.98
Baldwyn	142	260.20
Guntown	390	714.62
Liberty Hall (R)	344	630.34
Nettleton	213	390.30
Saltillo	441	808.08
Shannon	453	830.06
Tupelo	1,812	3,320.30
Verona	503	921.68
Brewer	245	448.92
Leflore County	15,362	28,149.32
Greenwood	2,868	5,255.32
Lincoln County	10,195	18,681.30
Brookhaven	1,861	3,410.08
Bogue Chitto	273	500.24
Norfield	413	756.78
Heuck's Retreat (R)	305	558.88
Lowndes County	9,160	16,784.78
Columbus	3,828	7,014.42
Madison County	6,359	11,772.57
Canton	6,088	11,035.27
Flora	1,331	2,438.92
Smith (R)	484	886.88
Marion County	7,342	13,453.48
Columbia	1,616	2,961.14
Marshall County	10,952	20,078.55
Holly Springs	1,591	2,905.23
Monroe County	11,411	20,981.88
Aberdeen	4,008	7,271.86
Amory	1,292	2,367.46
Hamilton (R)	852	1,561.20
Nettleton	215	393.96
Prairie	877	1,607.00
Montgomery County	5,052	9,257.28
Winona	1,447	2,651.48
Neshoba County	7,644	14,008.97
Philadelphia	626	1,147.08

County and School	No. Educable Children	Amount
Newton County	6,366	11,665.04
Chunky	206	377.46
Decatur	383	701.80
Hickory	207	379.30
Lake	104	190.56
Lawrence (R)	154	282.18
Newton	760	1,392.62
Union	338	617.23
Noxubee County	12,040	22,059.68
Macon	711	1,302.82
Shuqualak	370	677.98
Oktibbeha County	7,319	13.411.32
Starkville	1,025	1,878.20
Panola County	8,917	16,339.50
Sardis	1,120	2,052.28
Batesville	731	1,339.48
Como	836	1,531.88
Crenshaw	540	985.71
Pearl River County	5,189	9,506.32
Picayune	1,038	1.902.02
Poplarville	977	1,790.24
Perry County	2,985	5,469.70
Beaumont (R)	193	353.64
Red Hill (R)	37	67.78
Richton	764	1,399.94
Pike County	5,971	10,941.26
Fernwood	1,152	2,110.92
Magnolia	667	1,222.20
McComb	3,653	6,693.74
Osyka	415	760.44
Summit	679	1 244.18
Pontotoc County	8,621	15,797.12
Pontotoc	680	1,246.02
Troy	104	190.56
Prentiss County	5,835	10,690.04
Baldwyn	148	271.18
Booneville	474	868.54
Quitman County	5,653	10,358.54
Crenshaw	239	437.94
Marks	846	1,550.20
Crowder	158	289.50
Rankin County	7,385	13,530.26
Fannin	210	384.80
Pelahatchie	375	687.14

County and School	No. Educable Children	Amount
Scott County	5,347	9,795.84
Forest	604	1,106.76
Lake	335	613.84
Morton	518	949.18
Sharkey County	4,528	8,297.10
Cary	508	930.84
Simpson County	4,984	9,140.32
Braxton	240	439.76
D'Lo	618	1,124.76
Magee	378	692.64
New Hope	141	258.36
Shivers	148	271.18
Cohay	384	703.64
Smith County	6,229	11,412.00
Gilmer	69	126.42
Hopewell (R)	80	146.58
Mize	159	291.34
Summerland	119	218.04
Taylorsville	214	392.12
Stone County	2,192	4,016.66
McHenry	242	443.44
Wiggins	770	1,410.94
Sunflower County	9,691	17,757.78
Drew	1,058	1,938.66
Indianola	2,597	4,758.74
Moorhead	623	1,141.58
Rome	640	1,172.72
Ruleville	326	597.36
Sunflower	656	1,202.04
Doddsville	402	736.62
Tallahatchie County	9,273	16,991.84
Charleston	1,337	2,449.90
Oakland	60	109.94
Phillip (R)	285	522.22
Sumner	964	1,766.42
Tutwiler	824	1,509.88
Webb	801	1,467.74
Glendora	331	606.52
Tate County	7,994	14,646.40
Coldwater	696	1,275.34
Senatobia	844	1,546.54
Tippah County	5,625	10,305.24
Blue Mountain	310	568.04
Ripley	463	848.40

County and School	No. Educable Children	Amount
Tishomingo County	4,125	7,556.64
Belmont	294	538.72
Burnsville	129	236.36
Iuka	456	835.56
Tunica County	6,783	12,432.95
Union County	7,689	14,088.00
New Albany	1,432	2,623.98
Walthall County	4,787	8,769.68
Tylertown	523	958.34
Warren County	9,653	17,688.14
Vicksburg,	5,684	10,415.36
Washington County	14,837	27,187.30
Greenville	5,530	10,133.16
Wayne County	7,542	13,817.96
Chicora (R)	510	934.52
State Line	112	205.22
Smithtown (R)	28	51.30
Waynesboro	675	1,236.86
Webster County	4,867	8,916.28
Bellefontaine	63	115.44
Eupora	360	659.66
Wilkinson County	5,907	10,823.98
Woodville	440	806.24
Winston County	7,217	13,214.93
Liberty (R)	175	320.66
Louisville	681	1,247.86
Noxapater	365	678.31
Yalobusha County	5,539	10,147.66
Coffeeville	435	797.08
Oakland	423	775.10
Water Valley	1,551	2,842.04
Yazoo County	10,492	19,225.54
Yazoo City	1,749	3,204.86
TOTALS	769,267	$1,409,690.00

OCTOBER, 1921, DISTRIBUTION EQUALIZING SCHOOL FUND.

County and School	October Distribution
Adams County	$ 1,888.39
Natchez	1,752.13
Alcorn County	8,331.34
Corinth	1,641.04
Rienzi	156.81
Amite County	8,356.01
Gloster	605.63
Liberty	259.61
Attala County	9,242.02
Ayers (R)	198.88
Carnack (R)	123.83
Kosciusko	1,551.40
Liberty Hill (R)	171.61
McVille (R)	72.46
New Hope (R)	106.59
Benton County	6,741.43
Bolivar County	6,485.94
Shelby	216.41
Calhoun County	7,060.47
New Liberty (R)	212.25
Carroll County	6,459.75
Carrollton	398.19
North Carrollton	463.70
Vaiden	452.79
Chickasaw County	5,976.95
Houston	418.54
Okolona	636.44
Choctaw County	9,384.68
Ackerman	1,139.86
Claiborne County	2,914.15
Port Gibson	367.70
Clarke County	6,951.70
Quitman	249.96
Shubuta	253.89
Stonewall (R)	238.77
Clay County	5,100.29
Una (R)	140.52
West Point	681.53
Coahoma County	1,836.96
Clarksdale	1,702.24
Copiah County	14,000.26
Crystal Springs	354.22
Hazlehurst	510.31
Wesson	288.19

County and School	October Distribution
Covington County	5,139.86
Collins	355.98
Gilmer (R)	(See Smith County)
Mt. Olive	518.16
Powell (R)	287.56
Seminary	271.30
Ora	188.00
Desoto County	2,524.64
Hernando	142.22
Forrest County	4,554.32
Hattiesburg	2,175.75
Franklin County	7,878.79
Bude	308.45
Meadville	204.89
George County	6,401.28
Lucedale	478.41
Greene County	6,796.64
Leakesville	331.54
State Line	(See Wayne County)
Grenada County	4,983.19
Grenada	738.01
Hancock County	5,417.50
Bay St. Louis	1,073.78
Waveland	183.49
Harrison County	6,225.40
Biloxi	2,036.04
Gulfport	1,524.09
Long Beach	323.19
Mississippi City (R)	327.58
Pass Christian	674.74
Quarles	140.98
Temming	221.76
Hinds County	11,496.74
Jackson	3,496.37
Holmes County	3,751.81
Durant	771.96
Lexington	793.49
Humphreys County	1,257.85
Issaquena County	2,626.13
Itawamba County	8,932.74
Jackson County	7,195.81
Big Point (R)	67.54
Escatawpa (R)	102.51
Moss Point	438.45
Ocean Springs	294.98
Pascagoula	757.79

County and School	October Distribution
Jasper County	7,167.90
Bay Springs	307.48
Heidelberg	206.01
Louin	224.04
Montrose	201.25
Pine Grove (R)	51.46
Vossburg (R)	162.97
Jefferson County	2,491.89
Fayette	768.96
Jefferson Davis County	4 063.03
Bassfield	209.70
Carson (R)	190.26
Dublin (R)	162.10
Granby (R)	206.17
Green's Creek (R)	153.10
Good Hope (R)	185.74
Hebron (R)	216.58
Melba (R)	102.91
Prentiss	184.62
Red House (R)	263.41
Son's Academy (R)	119.33
Santee (R)	76.98
Jones County	8,852.05
Ellisville	431.59
Laurel	4,718.76
Ovett (R)	298.31
Pendorf (R)	253.29
Pine Grove (R)	263.31
Sandersville	129.79
Summerland	See Smith County
Kemper County	7,638.86
DeKalb	168.85
Electric Mills	81.69
Scooba	326.46
Lafayette County	9,303.40
Oxford	456.33
Lamar County	6,084.04
Greenville (R)	93.4[illegible]
Lumberton	684.44
Midway (R)	82.18
Oloh (R)	103.56
Pine Grove (R)	176.74
Purvis	451.41
Sumrall	310.45

County and School	October Distribution
Lauderdale County	9,907.47
Meridian	3,859.95
Oakland Heights	301.12
Poplar Springs (M. R.)	172.03
Lawrence County	7,034.87
Arm (R)	83.31
Hooker (R)	25.43
Monticello	199.26
Newhebron	260.55
Oma (R)	164.16
Silver Creek	213.89
Sills (R)	84.43
Leake County	12,324.00
Carthage	212.75
McVille (R)	(See Attala County)
Lee County	8,119.65
Baldwyn	276.46
Brewer	152.31
Guntown	214.03
Liberty Hall (R)	282.72
Nettleton	381.80
Saltillo	496.44
Shannon	127.45
Tupelo	1,334.77
Verona	314.74
Leflore County	1,336.96
Greenwood	1,196.01
Lincoln County	9,817.31
Bogue Chitto	307.32
Brookhaven	967.44
Heuck's Retreat (R)	180.84
Norfield	405.90
Lowndes County	1,536.40
Columbus	1,438.18
Madison County	4,750.81
Canton	767.60
Flora	507.33
Madison	225.81
Smith (R)	379.46
Marion County	8,453.96
Columbia	1,272.57
Marshall County	4,141.91
Holly Springs	568.61

County and School	October Distribution
Monroe County	1,229.51
Aberdeen	556.13
Amory	451.85
Hamilton (R)	275.02
Nettleton	(See Lee County)
Prairie	222.89
Montgomery County	6,860.36
Winona	856.55
Neshoba County	10,591.71
Philadelphia	664.69
Newton County	9,146.45
Chunky	231.90
Decatur	223.65
Hickory	283.02
Lake	(See Scott County)
Lawrence (R)	173.36
Newton	605.53
Union	306.20
Noxubee County	2,792.74
Macon	247.88
Shuqualak	16.51
Oktibbeha County	5,656.39
Starkville	441.35
Panola County	5,579.37
Batesville	295.39
Como	420.14
Crenshaw	66.49
Sardis	616.21
Pearl River County	14.816.30
Picayune	1,118.48
Poplarville	599.82
Perry County	6,633.27
Beaumont (R)	184.77
Red Hill (R)	41.66
Richton	600.04
Pike County	5,514.55
Fernwood	141.81
Magnolia	508.35
McComb	1,372.44
Osyka	179.64
Summit	276.08
Pontotoc County	8,925.68
Pontotoc	1,115.48
Troy (R)	117.08

County and School	October Distribution
Prentiss County	7,984.68
Baldwyn	(See Lee County)
Booneville	398.59
Quitman County	4,470.25
Crenshaw	(See Panola County)
Crowder	98.87
Marks	237.35
Rankin County	9,313.24
Fannin	236.40
Pelahatchie	434.64
Scott County	9,387.76
Forest	544.93
Lake	446.70
Morton	288.11
Sharkey County	2,899.57
Cary (R)	89.37
Simpson County	13,151.64
Braxton	270.18
Cohay	372.25
D'Lo	620.27
Magee	305.52
New Hope	158.73
Shivers (R)	161.61
Bridgeport	179.48
Smith County	10,991.31
Gilmer (R)	294.12
Hopewell (R)	90.06
Mize	178.99
Summerland	266.80
Taylorsville	240.91
Stone County	3,930.64
Bond	109.38
Wiggins	441.79
McHenry	272.42
Inda	108.07
Sunflower County	6,377.69
Doddsville	251.53
Drew	447.27
Indianola	729.24
Moorhead	281.31
Rome	492.25
Ruleville	366.98
Sunflower	395.30
Tallahatchie County	6,490.54
Charleston	2,245.05
Glendora	245.11

County and School	October Distribution
Oakland	123.72
Phillip (R)	96.84
Sumner	275.85
Tutwiler	342.95
Webb	537.90
Tate County	8,163.70
Coldwater	450.76
Senatobia	570.48
Tippah County	6,828.19
Blue Mountain	323.97
Ripley	263.70
Walnut	191.37
Tishomingo County	6,661.19
Belmont	275.12
Burnsville	122.73
Iuka	123.33
Tunica County	356.25
Union County	10,124.99
New Albany	1,146.01
Walthall County	10,253.26
Tylertown	609.97
Warren County	7,089.85
Vicksburg,	2,190.53
Washington County	1,998.10
Greenville	1,529.41
Wayne County	6,949.82
Chicora (R)	478.83
State Line	218.40
Smithtown (R)	31.52
Waynesboro	122.35
Webster County	8,366.50
Bellefontaine	120.92
Eupora	405.25
Wilkinson County	2,308.42
Woodville	295.32
Winston County	8,348.49
Louisville	469.64
Liberty (R)	209.50
Noxapater	256.83
Yalobusha County	4,987.32
Coffeeville	152.19
Oakland	(See Tallahatchie County)
Water Valley	493.47
Yazoo County	6,342.35
Yazoo City	1,083.84

MARCH, 1922, DISTRIBUTION OF THE EQUALIZING FUND.

County and School	March Distribution
Adams County	$ 3,500.00
Natchez	1,752.13
Alcorn County	8,331.34
Corinth	1,641.04
Rienzi	156.81
Amite County	8,365.01
Gloster	605.63
Liberty	259.61
Attala County	15,242.02
McVille (R)	72.46
Ayers (R)	189.88
Kosciusko	1,551.40
Liberty Hill (R)	171.61
New Hope (R)	106.59
Carnack (R)	123.83
Benton County	7,141.43
Bolivar County	6,485.94
Shelby	216.41
Calhoun County	7,060.47
New Liberty (R)	212.25
Carroll County	6,459.75
Carrollton	398.19
North Carrollton	463.70
Vaiden	452.79
Chickasaw County	5,976.95
Okolona	636.44
Houston	418.54
Choctaw County	9,384.68
Ackerman	1,139.86
Claiborne County	2,914.15
Port Gibson	367.70
Clarke County	6,951.70
Quitman	249.96
Shubuta	253.89
Stonewall (R)	238.77
Clay County	4,100.29
West Point	1,681.53
Una (R)	140.52
Coahoma County	2,836.96
Clarksdale	1,702.24
Copiah County	14,000.26
Crystal Springs	354.22
Wesson	288.19
Hazlehurst	510.31

County and School	March Distribution
Covington County	5,139.86
Collins	355.98
Gilmer (R)	(See Smith County)
Mt. Olive	518.16
Ora	188.00
Powell (R)	287.56
Seminary	271.30
Desoto County	2,524.64
Hernando	142.22
Forrest County	4,554.32
Hattiesburg	7,351.50
Franklin County	9,378.79
Bude	308.45
Meadville	204.89
George County	6,401.28
Lucedale	478.41
Greene County	9,346.64
Leakesville	331.54
State Line	(See Wayne County)
Grenada County	4,983.19
Grenada	738.01
Hancock County	5,417.50
Bay St. Louis	1,073.78
Waveland	183.49
Harrison County	6,225.40
Biloxi	2,036.04
Gulfport	1,524.09
Long Beach	323.19
Mississippi City (R)	327.58
Pass Christian	674.74
Quarles	140.98
Temming	221.76
Hinds County	11,496.64
Jackson	3,496.37
Holmes County	3,751.81
Durant	771.96
Lexington	793.49
Humphreys County	1,257.85
Issaquena County	2,626.13
Itawamba County	8,932.74
Jackson County	7,195.81
Pascagoula	757.79
Moss Point	438.45
Ocean Springs	494.98
Escatawpa (R)	102.51
Big Point (R)	67.54

County and School	March Distribution
Jasper County	7,167.90
Bay Springs	307.48
Montrose	201.25
Heidelberg	206.01
Louin	224.04
Vossburg (R)	162.97
Pine Grove (R)	601.47
Jefferson County	2,491.89
Fayette	768.96
Jefferson Davis County	4,063.03
Bassfield	209.70
Carson (R)	190.26
Granby (R)	206.17
Green's Creek (R)	153.10
Good Hope (R)	185.74
Hebron	216.58
Melba (R)	102.91
Dublin	162.10
Prentiss	184.62
Red House (R)	263.41
Santee (R)	493.98
Son's Academy (R)	119.33
Jones County	8,852.05
Laurel	4,718.76
Ellisville	431.59
Pine Grove (R)	263.31
Pendorf (R)	253.29
Ovett (R)	298.31
Sandersville	129.79
Summerland	(See Smith County)
Kemper County	7,638.86
DeKalb	168.85
Electric Mills	81.69
Scooba	326.46
Lafayette County	9,303.40
Oxford	456.33
Lamar County	6,084.04
Greenville (R)	93.44
Lumberton	684.44
Midway (R)	82.18
Oloh (R)	103.56
Pine Grove (R)	176.74
Purvis	451.41
Sumrall	310.45

County and School	March Distribution
Lauderdale County	15,000.00
Meridian	3,859.95
Oakland Heights	301.12
Poplar Springs	322.03
Lawrence County	7,034.87
Arm	83.31
Monticello	199.26
Newhebron	260.55
Oma	164.16
Silver Creek	213.89
Sills (R)	384.43
Hooker (R)	25.43
Leake County	12,324.00
Carthage	212.75
McVille	(See Attala County)
Lee County	8,119.65
Baldwyn	276.46
Guntown	214.03
Liberty Hall (R)	282.72
Nettleton	381.80
Saltillo	496.44
Shannon	127.45
Tupelo	1,334.77
Verona	314.74
Brewer	152.31
Leflore County	1,336.96
Greenwood	1,196.01
Lincoln County	9,817.31
Bogue Chitto	307.32
Brookhaven	967.44
Norfield	405.90
Heuck's Retreat (R)	180.84
Lowndes County	1,536.40
Columbus	1,438.18
Madison County	9,450.81
Canton	767.60
Flora	507.32
Madison (R)	225.81
Smith (R)	379.46
Marion County	8,453.96
Columbia	1,272.57
Marshall County	4,541.91
Holly Springs	568.61
Monroe County	2,400.00
Aberdeen	556.13
Amory	451.85

County and School	March Distribution
Hamilton (R)	275.02
Nettleton	(See Lee County)
Prairie	222.89
Montgomery County	6,860.36
Winona	856.55
Neshoba County	10,591.71
Philadelphia	664.69
Newton County	9,146.45
Chunky	231.90
Decatur	223.65
Hickory	283.02
Lake	(See Scott County)
Lawrence (R)	173.36
Newton	605.53
Union	306.20
Noxubee County	2,792.74
Macon	247.88
Shuqualak	16.51
Oktibbeha County	5,656.39
Starkville	1,041.35
Panola County	5,579.37
Sardis	616.21
Batesville	295.39
Como	420.14
Crenshaw	66.49
Pearl River County	14,816.30
Picayune	1,118.48
Poplarville	599.82
Perry County	6,633.27
Beaumont (R)	184.77
Red Hill (R)	41.66
Richton	600.04
Pike County	5,514.55
Fernwood	141.81
Magnolia	508.35
McComb	1,372.44
Osyka	179.64
Summit	276.08
Pontotoc County	8,925.68
Pontotoc	1,115.48
Troy	117.08
Prentiss County	7,984.68
Baldwyn	(See Lee County)
Booneville	398.59

County and School	March Distribution
Quitman County	4,470.25
Crenshaw	(See Panola County)
Crowder	98.87
Marks	237.35
Rankin County	9,313.24
Fannin	236.40
Pelahatchie	434.64
Scott County	9,387.76
Forest	544.93
Lake	446.70
Morton	288.17
Sharkey County	2,899.57
Cary	89.37
Simpson County	13,151.64
Braxton	270.18
Bridgeport	179.48
Cohay	372.25
D'Lo	620.27
Magee	305.52
New Hope	158.73
Shivers	161.61
Smith County	10,991.31
Gilmer	294.12
Hopewell (R)	90.06
Summerland	266.80
Mize	178.99
Taylorsville	378.71
Stone County	3,930.64
Bond	109.38
McHenry	272.42
Wiggins	441.79
Inda	308.07
Sunflower County	12,377.69
Drew	447.27
Indianola	729.24
Moorhead	281.31
Rome	492.25
Ruleville	366.98
Sunflower	395.30
Doddsville	251.53
Tallahatchie County	6,490.54
Charleston	2,245.05
Oakland	123.72
Phillip (R)	96.84
Sumner	275.85

County and School	March Distribution
Tutwiler	342.95
Webb	537.90
Glendora	245.11
Tate County	8,163.70
Coldwater	450.76
Senatobia	570.48
Tippah County	8,612.72
Blue Mountain	323.97
Ripley	263.70
Walnut	191.37
Tishomingo County	6,661.19
Belmont	275.12
Burnsville	122.73
Iuka	123.33
Tunica County	356.25
Union County	10,124.99
New Albany	1,146.01
Walthall County	10,253.26
Tylertown	609.97
Warren County	7,089.85
Vicksburg,	2,190.53
Washington County	1,998.10
Greenville	1,529.41
Wayne County	6,949.82
Chicora (R)	478.38
State Line	218.40
Smithtown (R)	31.52
Waynesboro	122.35
Webster County	8,366.50
Bellefontaine	120.92
Eupora	405.25
Wilkinson County	2,308.42
Woodville	295.32
Winston County	8,348.49
Louisville	469.64
Liberty (R)	209.50
Noxapater	256.83
Yalobusha County	4,987.32
Coffeeville	152.19
Oakland	(See Tallahatchie County)
Water Valley	493.47
Yazoo County	6,342.35
Yazoo City	1,083.84

OCTOBER 1922, DISTRIBUTION OF THE EQUALIZING SCHOOL FUND

County and Schools	October Distribution
Adams County	$ 1,290.00
Natchez	1,505.97
Alcorn County	7,525.00
Corinth	1,290.00
Rienzi	129.00
Amite County	7,193.90
Gloster	516.00
Liberty	215.00
Attala County	9,460.00
McVille (R)	64.50
Ayers (R)	150.50
Kosciusko	1,334.20
Liberty Hill (R)	129.00
New Hope (R)	86.00
Carmack (R)	86.00
Benton County	6,450.00
Bolivar County	4,300.00
Shelby	172.00
Calhoun County	7,525.00
New Liberty (R)	86.00
Carroll County	6,450.00
North Carrollton	398.78
Carrollton	258.00
Vaiden	322.50
Chickasaw County	6,450.00
Okolona	322.50
Houston	359.94
Choctaw County	8,070.82
Ackerman	980.27
Claiborne County	2,365.00
Port Gibson	215.00
Clarke County	5,978.46
Quitman	172.00
Shubuta	172.00
Stonewall (R)	172.00
Clay County	3,440.00
West Point	1,016.12
Una (R)	64.50
Coahoma County	2,150.00
Clarksdale	1,463.92
Copiah County	12,040.22
Crystal Springs	304.62
Wesson	118.25
Hazlehurst	322.50

County and Schools	October Distribution
Covington County	4,515.00
Collins	301.00
Gilmer (R)	252.94
Mt. Olive	445.61
Ora	107.50
Powell (R)	172.00
Seminary	215.00
Desoto County	1,720.00
Hernando	86.00
Forrest County	3,870.00
Hattiesburg	
Franklin County	4,950.00
Bude	265.26
Hamburg	
Meadville	129.00
George County	5,505.10
Lucedale	411.43
Greene County	3,255.00
Leakesville	215.00
State Line	187.82
Grenada County	4,285.54
Grenada	634.68
Hancock County	4,515.00
Bay St. Louis	430.00
Waveland	86.00
Harrison County	5,353.84
Biloxi	1,290.00
Gulfport	1,204.00
Long Beach	215.00
Mississippi City (R)	215.00
Pass Christian	430.00
Quarles	121.24
Temming	129.00
Hinds County	9,887.15
Jackson	3,006.87
Holmes County	3,010.00
Durant	559.00
Lexington	645.00
Humphreys County	860.00
Issaquena County	1,290.00
Itawamba County	7,682.15
Jackson County	6,188.39
Pascagoula	651.69
Moss Point	377.06

County and Schools	October Distribution
Ocean Springs	425.38
Escatawpa (R)	172.00
Big Point (R)	58.08
Jasper County	7,024.39
Bay Springs	264.43
Montrose	173.07
Heidelberg	177.16
Louin	192.67
Vossburg (R)	140.15
Pine Grove (R)	280.75
Jefferson County	2,143.02
Fayette	682.80
Jefferson Davis County	3,739.66
Bassfield	180.34
Carson (R)	163.62
Green's Creek (R)	131.66
Good Hope (R)	159.73
Hebron (R)	186.25
Melba (R)	88.50
Dublin (R)	139.40
Prentiss	172.00
Red House (R)	226.53
Son's Academy (R)	102.62
Jones County	7,612.76
Laurel	3,440.00
Ellisville	301.00
Pine Grove	226.44
Pendorf (R)	217.87
Ovett (R)	256.54
Sandersville	111.61
Summerland	229.44
Kemper County	6,569.41
DeKalb	129.00
Electric Mills	86.00
Scooba	215.00
Lafayette County	7,740.00
Oxford	430.00
Lamar County	5,375.00
Lumberton	516.00
Midway (R)	43.00
Oloh (R)	86.00
Pine Grove (R)	129.00
Purvis	430.00
Sumrall	430.00

County and Schools	October Distribution
Lauderdale County	567.89
Meridian	3,319.55
Oakland Heights	215.00
Poplar Springs	215.00
Lawrence County	6,450.00
Arm (R)	86.00
Monticello	129.00
Newhebron	215.00
Oma (R)	129.00
Silver Creek	107.50
Sills (R)	107.50
Hooker (R)	43.00
Leake County	10,320.00
Carthage	215.00
McVille (R) —(See Attala County)	
Lee County	6,982.89
Baldwyn	215.00
Guntown	215.00
Liberty Hall (R)	107.50
Nettleton	215.00
Saltillo	430.00
Shannon	129.00
Tupelo	1,147.90
Verona	215.00
Brewer (R)	107.50
Leflore County	1,290.00
Greenwood	1,290.00
Lincoln County	8,442.88
Brookhaven	831.99
Bogue Chitto	264.29
Norfield	349.07
Heuck's Retreat (R)	157.24
Lowndes County	1,321.30
Columbus	1,394.06
Madison County	
Canton	645.00
Flora	430.00
Madison (R)—Discontinued	
Smith (R)	150.50
Marion County	7,270.40
Columbia	860.00
Marshall County	3,440.00
Holly Springs	489.00

County and Schools	October Distribution
Monroe County	5,560.68
Aberdeen	430.00
Amory	387.00
Hamilton (R)	172.00
Nettleton—(See Lee County)	
Prairie (R)	86.00
Montgomery County	5,899.69
Winona	736.63
Neshoba County	9,108.87
Philadelphia	571.63
Newton County	7,865.95
Chunky	215.00
Decatur	172.00
Hickory	215.00
Lake—(See Scott County)	
Lawrence (R)	129.00
Newton	520.75
Union	263.33
Noxubee County	2,401.75
Macon	172.00
Shuqualak	43.00
Oktibbeha County	4,864.49
Starkville	1,075.00
Panola County	4,798.25
Sardis	516.00
Batesville	215.00
Como	172.00
Crenshaw	172.00
Pearl River County	11,180.00
Picayune	817.00
Poplarville	451.50
Perry County	5,704.18
Beaumont (R)	158.90
Red Hill (R)	43.00
Richton	516.00
Pike County	4,742.51
Fernwood	129.00
Magnolia	437.18
McComb	1,180.29
Osyka	172.00
Summit	237.42
Pontotoc County	7,890.22
Pontotoc	1,075.00
Troy (R)	107.50

County and Schools	October Distribution
Prentiss County	6,880.00
Baldwyn—(See Lee County)	
Booneville	430.00
Quitman County	4,300.00
Crenshaw—(See Panola County)	
Marks	215.00
Crowder	86.00
Rankin County	8,009.81
Fannin	203.30
Pelahatchie	430.00
Scott County	8,073.47
Forest	468.63
Lake	384.16
Morton	258.00
Sharkey County	2,365.00
Cary (R)	43.00
Simpson County	11,451.98
Braxton	232.35
Bridgeport (R)—Discontinued	
D'Lo	533.43
Magee	262.74
New Hope (R)	136.50
Shivers (R)	138.98
Cohay	320.13
Smith County	9,460.00
Gilmer—(See Covington County)	
Hopewell (R)	86.00
Summerland—(See Jones County)	
Mize	129.00
Taylorsville	301.00
Stone County	3,524.35
Bond—Discontinued	
McHenry	234.28
Wiggins	387.00
India—Discontinued	
Sunflower County	
Drew	384.65
Indianola	627.14
Moorhead	215.00
Rome	258.00
Ruleville	301.00
Sunflower	322.50
Doddsville	172.00

County and Schools	October Distribution
Tallahatchie County	5,590.00
Charleston	1,290.00
Oakland	107.50
Phillip (R)	64.50
Sumner	215.00
Tutwiler	473.00
Webb	215.00
Glendora	86.00
Tate County	7,020.78
Coldwater	387.65
Senatobia	490.61
Tippah County	6,639.59
Blue Mountain	301.00
Ripley	258.00
Tishomingo County	5,728.62
Belmont	236.60
Burnsville	105.54
Iuka	258.00
Tunica County	430.00
Union County	8,817.80
New Albany	985.56
Walthall County	7,740.00
Tylertown	516.00
Warren County	5,160.00
Vicksburg,	1,290.00
Washington County	2,148.36
Greenville	1,315.12
Wayne County	5,976.84
Chicora (R)	258.00
State Line—(See Greene County)	
Smithtown (R)	43.00
Waynesboro	172.00
Webster County	7,195.19
Bellefontaine (R)	215.00
Eupora	344.00
Wilkinson County	1,935.00
Woodville	215.00
Winston County	7,179.65
Louisville	403.89
Liberty (R)	180.17
Noxapater	220.87
Yalobusha County	4,300.00
Coffeeville	129.00
Oakland—(See Tallahatchie Co.)	
Water Valley	424.38
Yazoo County	5,160.00
Yazoo City	932.18

FEBRUARY 1923, DISTRIBUTION OF THE EQUALIZING SCHOOL FUND

County and Schools	February Distribution
Adams County	1,710.00
Natchez	1,996.28
Alcorn County	9,975.00
Corinth	1,710.00
Rienzi	171.00
Amite County	9,536.10
Gloster	684.00
Liberty	285.00
Attala County	20,040.00
McVille (R)	85.50
Ayers (R)	949.50
Kosciusko	1,768.59
Liberty Hill (R)	171.00
New Hope (R)	114.00
Carmack (R)	114.00
Benton County	8,550.00
Bolivar County	5,700.00
Shelby	228.00
Calhoun County	9,975.00
New Liberty (R)	114.00
Carroll County	8,550.00
North Carrollton	528.61
Carrollton	342.00
Vaiden	427.50
Chickasaw County	8,550.00
Okolona	427.50
Houston	477.13
Choctaw County	10,698.53
Ackerman	1,299.44
Claiborne County	3,135.00
Port Gibson	285.00
Clarke County	7,924.93
Quitman	228.00
Shubuta	228.00
Stonewall (R)	228.00
Clay County	4,560.00
West Point	1,346.95
Una (R)	235.00
Coahoma County	2,850.00
Clarksdale	1,940.55
Copiah County	15,960.29
Crystal Springs	403.81
Wesson	156.75
Hazlehurst	427.50

County and School	February Distribution
Covington County	6,127.50
Collins	399.00
Gilmer (R)	335.29
Mt. Olive	590.70
Powell (R)	228.00
Seminary	285.00
Desoto County	2,280.00
Hernando	114.00
Forrest County	5,130.00
Hattiesburg	3,175.75
Franklin County	14,050.00
Bude	351.63
Hamburg	100.00
Meadville	171.00
George County	7,297.45
Lucedale	545.38
Greene County	7,695.00
Leakesville	285.00
State Line	248.97
Grenada County	5,680.83
Grenada	841.33
Hancock County	5,985.00
Bay St. Louis	570.00
Waveland	114.00
Harrison County	7,096.95
Biloxi	1,710.00
Gulfport	1,596.00
Long Beach	285.00
Mississippi City (R)	285.00
Pass Christian	570.00
Quarles (R)	160.71
Temming	171.00
Hinds County	13,106.22
Jackson	3,985.86
Holmes County	11,490.00
Durant	741.00
Lexington	855.00
Humphreys County	1,140.00
Issaquena County	1,710.00
Itawamba County	10,183.32
Jackson County	8,203.22
Pascagoula	863.88
Moss Point	499.83

County and School	February Distribution
Ocean Springs	563.87
Escatawpa (R)	228.00
Big Point (R)	76.99
Jasper County	9,311.40
Bay Springs	350.52
Montrose	229.42
Heidelberg	234.85
Louin	555.40
Vossburg (R)	185.78
Pine Grove (R)	372.16
Jefferson County	2,840.75
Fayette	905.11
Jefferson Davis County	5,044.21
Bassfield	239.05
Carson (R)	216.89
Green's Creek (R)	174.53
Good Hope (R)	211.74
Hebron (R)	246.90
Melba (R)	117.31
Dublin (R)	184.79
Prentiss	228.00
Red House (R)	300.28
Son's Academy (R)	136.03
Jones County	10,091.33
Laurel	4,560.00
Ellisville	399.00
Pine Grove (R)	300.17
Pendorf (R)	288.80
Ovett (R)	340.07
Sandersville	147.96
Summerland	304.15
Forest (R)	100.00
Kemper County	8,708.30
DeKalb	171.00
Electric Mills	114.00
Scooba	285.00
Lafayette County	10,260.00
Oxford	570.00
Lamar County	7,125.00
Lumberton	684.00
Midway (R)	57.00
Oloh (R)	114.00
Pine Grove (R)	171.00
Purvis	570.00
Sumrall	570.00

County and School	February Distribution
Lauderdale County	19,154.51
Meridian	4,400.34
Oakland Heights	285.00
Poplar Springs	285.00
Lawrence County	8,550.00
Arm (R)	114.00
Monticello	171.00
Newhebron	285.00
Oma (R)	171.00
Silver Creek	142.50
Sills (R)	143.50
Hooker (R)	57.00
Leake County	13,680.00
Carthage	285.00
McVille (R) —(See Attala County)	
Lee County	9,256.40
Baldwyn	285.00
Guntown	285.00
Liberty Hall (R)	142.50
Nettleton	285.00
Saltillo	570.00
Shannon	171.00
Tupelo	1,521.63
Verona	285.00
Brewer (R)	142.50
Leflore County	1,710.00
Greenwood	1,710.00
Lincoln County	11,191.73
Brookhaven	1,102.88
Bogue Chitto	350.34
Norfield	462.72
Heuck's Retreat (R)	208.43
Lowndes County	1,751.49
Columbus	1,847.94
Madison County	5,801.62
Canton	855.00
Flora	570.00
Smith (R)	199.50
Marion County	9,637.51
Columbia	1,140.00
Marshall County	4,560.00
Holly Springs	648.21

County and School	February Distribution
Monroe County	6,068.82
Aberdeen	570.00
Amory	513.00
Hamilton (R)	228.00
Nettleton—(See Lee County)	
Prarie (R)	114.00
Montgomery County	7,820.52
Winona	976.46
Neshoba County	14,574.54
Philadelphia	757.74
Newton County	10,426.96
Chunky	285.00
Decatur	228.00
Hickory	285.00
Lake—(See Scott County)	
Lawrence (R)	171.00
Newton	690.30
Union	349.06
Noxubee County	3,183.72
Macon	228.00
Shuqualak	57.00
Oktibbeha County	6,448.28
Starkville	1,425.00
Panola County	6,360.48
Sardis	684.00
Batesville	285.00
Como	228.00
Crenshaw	228.00
Pearl River County	14,820.00
Picayune	1,083.00
Poplarville	598.50
Perry County	7,561.35
Beaumont (R)	210.63
Red Hill (R)	57.00
Richton	684.00
Pike County	6,286.58
Fernwood	171.00
Magnolia	579,51
McComb	1,564.58
Osyka	228.00
Summit	314.73
Pontotoc County	10,459.13
Pontotoc	1,425.00
Troy (R)	142.00

County and School	February Distribution
Prentiss County	10,620.00
Baldwyn—line school—(Lee Co.)	
Booneville	570.00
Quitman County	5,700.00
Crenshaw—(line school)	
Marks	285.00
Crowder	114.00
Rankin County	10,617.66
Fannin	269.49
Pelahatchie	570.00
Scott County	10,702.04
Forest	621.22
Lake	509.23
Morton	342.00
Sharkey County	3,135.00
Cary (R)	57.00
Simpson County	15,539.50
Braxton	308.00
D'Lo	707.10
Magee	348.29
New Hope (R)	180.95
Shivers (R)	184.23
Cohay	424.36
Smith County	12,540.00
Gilmer—(line school)	
Hopewell (R)	114.00
Summerland—line—(Jones Co.)	
Mize	171.00
Taylorsville	399.00
Stone County	4,936.92
McHenry	310.55
Wiggins	513.00
Sunflower County	17,750.00
Drew	509.88
Indianola	831.33
Moorhead	285.00
Rome	342.00
Ruleville	399.00
Sunflower	427.50
Doddsville	228.00
Tallahatchie County	7,410.00
Charleston	1,710.00
Oakland	142.50
Phillip (R)	85.50

County and School	February Distribution
Sumner	285.00
Tutwiler	627.00
Webb	1,385.00
Glendora	114.00
Tate County	9,306.61
Coldwater	513.86
Senatobia	650.34
Tippah County	8,801.31
Blue Mountain	399.00
Ripley	342.00
Tishomingo County	7,593.75
Belmont	313.63
Burnsville	139.91
Iuka	342.00
Tunica County	570.00
Union County	11,688.71
New Albany	1,306.45
Walthall County	10,260.00
Tylertown	684.00
Warren County	6,840.00
Vicksburg,	1,710.00
Washington County	2,847.83
Greenville	1,743.29
Wayne County	7,922.79
Chicora (R)	342.00
State Line—(line school)	
Smithtown (R)	57.00
Waynesboro	228.00
Webster County	9,537.81
Bellefontaine (R)	285 00
Eupora	456.00
Wilkinson County	2,565.00
Woodville	285.00
Winston County	9,517.22
Louisville	535.38
Liberty (R)	238.83
Noxapater	292.78
Yalobusha County	5,700.00
Coffeeville	171.00
Oakland—(See Tallahatchie Co.)	
Water Valley	562.55
Yazoo County	10,340.00
Yazoo City	1,235.69

TABLE 1—GENERAL STATISTICS, 1921-1922

COUNTIES	No. School Houses Built			Number Schools Taught			Average Monthly Salaries Paid Teachers			Per Capita Each Child Enrolled			Per Capita Each Child in Average Attendance		
	W.	C.	T.	W.	C.	T.	White	Col.	Aver.	White	Col.	Aver.	White	Col.	Aver.
Adams	6	33	39	....	1	....	$ 77.20	$ 30.00	$ 53.00	$ 24.53	$ 30.00	$ 53.00	$ 28.21	$	$ ....
Alcorn	....	....	....	....	....	....	....	....	....	....	....	....	....	....	....
Amite	39	46	85	....	....	....	87.44	25.50	54.40	13.64	2.58	8.75	17.80	3.12	11.72
Attala	....	....	....	....	....	....	....	....	....	....	....	....	....	....	....
Benton	....	....	....	....	....	....	....	....	....	....	....	....	....	....	....
Bolivar	23	149	172	2	1	3	77.46	37.94	52.13	43.33	2.26	11.03	51.23	3.57	16.54
Calhoun	72	30	102	1	2	3	71.85	22.96	47.40	10.53	2,86	6.29	15.80	4.11	9.95
Carroll	52	54	106	1	4	5	61.12	28.45	44.78	14.80	3.01	8.90	23.63	5.30	14.46
Chickasaw	....	....	....	....	....	....	....	....	....	....	....	....	....	....	....
Choctaw	44	27	71	1	2	3	52.84	27.01	45.06	9.11	2.88	7.17	10.61	5.17	9.37
Claiborne	20	40	60	....	3	3	81.50	37.00	53.33	....	....	....	....	....	....
Clarke	43	43	86	4	....	4	86.33	28.26	57.29	16.54	4.10	20.64	22.43	7.00	29.43
Clay	....	....	....	....	....	....	....	....	....	....	....	....	....	....	....
Coahoma	19	87	106	2	8	10	133.76	40.75	61.97	42.85	3.21	6.11	68.54	5.12	9.57
Copiah	....	....	....	....	....	....	....	....	....	....	....	....	....	....	....
Covington	41	17	58	....	....	....	60.67	35.73	45.70	10.04	5.23	7.63½	11.11	5.93	8.52
DeSoto	42	49	91	2	2	4	94.30	31.50	62.90	19.50	2.25	10.90	22.00	2.85	12.45
Forrest	....	....	....	....	....	....	....	....	....	....	....	....	....	....	....
Franklin	....	....	....	....	....	....	....	....	....	....	....	....	....	....	....
George	21	8	29	....	....	....	74.00	20.13	51.57	16.29	3.76	10.02	21.58	5.52	13.55
Greene	....	....	....	....	....	....	....	....	....	....	....	....	....	....	....

TABLE 1—GENERAL STATISTICS, 1921-1922—Continued

COUNTIES	No. School Houses Built			Number Schools Taught			Average Monthly Salaries Paid Teachers			Per Capita Each Child Enrolled			Per Capita Each Child in Average Attendance		
	W.	C.	T.	W.	C.	T.	White	Col.	Aver.	White	Col.	Aver.	White	Col.	Aver.
Grenada	27	45	72	1	2	3	80.00	37.00	58.50	15.90	3.50	9.70	23.10	5.67	14.38
Hancock	28	6	34	....	....	....	85.00	50.00	....	20.55	6.21	16.91	25.84	7.34	18.67
Harrison	15	12	27	1	....	1	83.91	52.22	68.06	22.20	10.84	16.52	26.86	12.60	19.73
Hinds	....	....	....	....	....	....	....	....	....	....	....	....	....	....	....
Holmes	26	94	120	1	2	3	80.00	33.00	50.00	18.67	3.00	8.67	22.23	4.88	12.72
Humphreys	....	....	....	....	....	....	....	....	....	....	....	....	....	....	....
Issaquena	17	58	75	....	....	....	53.00	26.00	33.00	42.00	40.00	6.00	31.00	7.00	7.00
Itawamba	69	9	78	2	....	2	57.22	32.30	55.44	7.47	4.79	7.29	10.00	6.00	10.00
Jackson	....	....	....	....	....	....	....	....	....	....	....	....	....	....	....
Jasper	45	43	88	2	....	2	55.00	25.00	40.00	12.00	2.00	6.00	15.00	4.00	9.50
Jefferson	28	52	80	....	....	....	64.50	34.23	49.36	14.71	3.66	9.18	19.31	5.96	12.63
Jefferson Davis	22	23	45	3	2	5	62.40	37.65	50.03	7.88	4.04	5.96	19.42	6.40	12.41
Jones	....	....	....	....	....	....	....	....	....	....	....	....	....	....	....
Kemper	....	....	....	....	....	....	....	....	....	....	....	....	....	....	....
Lafayette	56	56	112	5	2	7	61.50	28.50	50.38	10.11	2.45	7.69	14.36	4.00	12.26
Lamar	24	6	30	4	2	6	64.00	41.00	57.00	19.00	9.00	14.00	27.00	15.00	21.00
Lauderdale	35	55	91	4	....	4	64.03	36.50	50.27	11.37	4.07	7.72	16.67	6.92	11.79
Lawrence	....	....	....	....	....	....	....	....	....	....	....	....	....	....	....
Leake	46	38	84	....	....	....	65.00	30.00	55.00	11.60	3.90	9.03	14.70	5.40	11.50
Lee	60	29	89	2	1	3	61.75	28.38	45.07	8.62	2.88	5.75	12.53	3.53	8.03
Leflore	....	....	....	....	....	....	....	....	....	....	....	....	....	....	....

TABLE 1—GENERAL STATISTICS, 1921-1922—Continued

COUNTIES	No. School Houses Built			Number Schools Taught			Average Monthly Salaries Paid Teachers			Per Capita Each Child Enrolled			Per Capita Each Child in Average Attendance		
	W.	C.	T.	W.	C.	T.	White	Col.	Aver.	White	Col.	Aver.	White	Col.	Aver.
Lincoln	....	....	....	....	....	....	....	....	....	....	....	....	....	....	....
Lowndes	24	57	81	1	....	1	89.07	27.78	52.41	2.89	.50	1.14	4.30	.71	1.65
Madison	....	....	....	....	....	....	....	....	....	....	....	....	....	....	....
Marion	....	....	....	....	....	....	....	....	....	....	....	....	....	....	....
Marshall	66	95	161	2	4	6	54.00	33.00	43.50	10.24	2.85	6.57	12.00	3.15	7.62
Monroe	37	68	105	4	1	5	64.51	23.05	45.45	8.33	2.72	5.69	11.85	3.18	7.34
Montgomery	42	36	78	1	....	1	55.49	24.95	44.17	1.87	.54	1.27	2.64	.75	1.77
Neshoba	78	28	106	3	....	3	66.64	29.00	60.12	11.71	3.29	9.91	13.07	3.72	11.08
Newton	....	....	....	....	....	....	....	....	....	....	....	....	....	....	....
Noxubee	25	69	94	....	3	3	93.62	28.40	49.12	31.55	3.00	7.11	42.75	4.42	10.38
Oktibbeha	30	53	83	....	1	1	66.12	25.67	43.18	18.57	3.04	8.35	25.13	4.71	11.55
Panola	51	65	116	....	1	1	66.35	25.20	41.37	15.31	2.80	7.79	25.16	4.50	12.68
Pearl River	....	....	....	....	....	....	....	....	....	....	....	....	....	....	....
Perry	27	22	49	3	1	4	66.70	45.63	56.16	13.52	7.97	10.92	17.51	9.95	13.23
Pike	21	33	54	3	1	4	67.61	33.09	50.05	11.26	3.42	7.34	16.28	4.62	10.45
Pontotoc	59	29	88	2	....	2	65.00	35.00	50.00	15.00	6.00	10.50	17.00	3.00	12.50
Prentiss	53	9	62	3	....	3	66.80	38.48	64.57	9.63	3.69	9.09	16.22	5.36	15.31
Quitman	....	....	....	....	....	....	....	....	....	....	....	....	....	....	....
Rankin	....	....	....	....	....	....	....	....	....	....	....	....	....	....	....
Scott	41	34	75	....	....	....	72.84	29.25	51.04	13.70	2.30	8.00	20.53	3.16	11.84
Sharkey	....	....	....	....	....	....	....	....	....	....	....	....	....	....	....

TABLE 1—GENERAL STATISTICS, 1921-1922—Continued

COUNTIES	No. School Houses Built			Number Schools Taught			Average Monthly Salaries Paid Teachers			Per Capita Each Child Enrolled			Per Capita Each Child in Average Attendance		
	W.	C.	T.	W.	C.	T.	White	Col.	Aver.	White	Col.	Aver.	White	Col.	Aver.
Simpson	55	29	84	7	2	9	59.37	41.60	50.48	13.45	6.29	9.87	16.66	7.55	12.10
Smith	52	21	73	2	2	4	71.00	31.63	63.15	15.41	4.20	13.43	17.42	5.21	15.44
Stone	12	9	21	3	1	4	3,405.00	.....	.....	3.56	.....	.....	3.76	.....	.....
Sunflower	....	....	....	....	....	....	.....	.....	.....	.....	.....	.....	.....	.....	.....
Tallahatchie	48	81	129	5	8	13	76.00	31.71	53.85	16.33	2.77	9.05	25.18	4.14	14.66
Tippah	69	17	86	.....	....	....	71.02	28.66	68.68	13.11	3.88	11.78	21.66	6.59	18.94
Tishomingo	64	6	70	3	....	3	67.46	34.83	330.38	8.53	7.60	8.50	12.66	7.60	12.43
Tunica	22	59	71	....	....	....	109.78	42.26	151.04	63.12	4.40	67.52	83.70	5.02	88.72
Union	57	17	74	5	2	7	70.00	33.00	60.00	10.60	4.00	9.60	14.09	5.50	9.60
Walthall	19	30	49	3	1	4	70.00	35.50	56.45	16.10	4.50	10.74	20.00	5.00	13.30
Warren	8	60	68	....	14	14	150.00	33.00	.....	44.50	2.03	.....	56.00	3.05	.....
Washington	12	79	91	1	3	3	114.61	37.55	60.56	43.09	2.97	8.42	61.26	4.22	11.99
Wayne	48	36	84	2	....	2	85.67	27.99	56.80	13.70	3.46	8.58	25.89	5.57	15.73
Webster	53	25	78	....	....	....	59.23	23.66	41.45	12.86	4.21	8.53	16.96	5.68	11.32
Wilkinson	....	....	....	....	....	....	.....	.....	.....	.....	.....	.....	.....	.....	.....
Winston	66	44	110	6	1	7	68.70	31.84	57.15	13.55	3.25	9.14	19.31	4.22	12.61
Yalobusha	43	44	87	1	1	2	69.59	24.56	47.07	12.80	3.32	8.06	21.61	5.02	13.31
Yazoo	....	....	....	....	....	....	.....	.....	.....	.....	.....	.....	.....	.....	.....

TABLES II—GENERAL STATISTICS, 1921-1922

COUNTIES	Average Daily Attendance			Number of Teachers Employed							
				White				Colored			
	White	Col.	Total	1st Gr.	2nd Gr.	3rd Gr.	Total	1st Gr.	2nd Gr.	3rd Gr.	Total
Adams	249	1,488	1,737	9			9	30	2		32
Alcorn											
Amite	2,130	2,031	4,161	36			36	5	12	32	49
Attala											
Benton											
Bolivar	2,886	7,640	10,526				112				312
Calhoun	3,765	867	4,632	49	3		52	2	13	8	23
Carroll	713	730	1,444	73	1	2	76	78	4	50	132
Chickasaw											
Choctaw	1,300	1,450	2,750	89	3		92	94	12	12	123
Claiborne	380	400	780	33			33	53	4		57
Clarke				95		1	96	24	3	25	52
Clay											
Coahoma	475	6,307	6,782	30			30	66	22	11	99
Copiah											
Covington	2,050	854	2,904	24	13	1	38	7	4	8	19
DeSoto	1,824	7,852	9,676	48	2		50	57	22		79
Forrest											
Franklin											
George	1,102	211	1,313	44	4		48	2	2	4	8
Greene											

TABLE II—GENERAL STATISTICS, 1921-1922—Continued

COUNTIES	Average Daily Attendance			Number of Teachers Employed							
				White				Colored			
	White	Col.	Total	1st Gr.	2nd Gr.	3rd Gr.	Total	1st Gr.	2nd Gr.	3rd Gr.	Total
Grenada	824	1,656	2,480	37	2		39	14	18	23	45
Hancock				14			14				
Harrison	2,057	474	2,481	10	1		11	6	1		7
Hinds	2,319	6,461	8,780	85			85	215	24	5	244
Holmes											
Humphreys											
Issaquena	145	2,285	2,730	6	6	1	13	27	34	14	75
Itawamba	3,577	298	128	4	2	134	140	135	6	5	146
Jackson											
Jasper				73	7	1	81	8	11	32	51
Jefferson	649	1,816	2,465	38			38	57	1	5	63
Jefferson Davis	787	1,300	2,087	34	2		36				
Kemper											
Lafayette	2,963	1,795	4,658	121	2	2	124	2	15	50	67
Lamar											
Lauderdale											
Lawrence											
Leake	2,920			126	5		131				
Lee	3,082	1,193	4,275	107	3		110	12	6	12	30
Leflore											
Lincoln											

TABLE II—GENERAL STATISTICS, 1921-1922—Continued

COUNTIES	Average Daily Attendance			Number of Teachers Employed White				Colored			
	White	Col.	Total	1st Gr.	2nd Gr.	3rd Gr.	Total	1st Gr.	2nd Gr.	3rd Gr.	Total
Lowndes	940	2,516	3,456	35			35	89	7	4	100
Madison											
Marion											
Marshall	1,347	4,898	6,245	78	6		84	10	41	66	117
Monroe	2,620	2,834	5,464	7	6	7	30	66	18	57	141
Montgomery	1,574	1,166	2,670	68	4		72	70	8	30	108
Neshoba	4,938	1,326	6,264	132	8		140	143	28	3	174
Newton			2,543	90	1		91	100	21	11	132
Noxubee	977	3,927	4,904	43			43	109	17	19	145
Oktibbeha	1,058	3,386	3,444	56	2		58	25	32	17	72
Panola	1,384	2,113	3,497	72	2	1	75	4	6	48	58
Pearl River											
Perry	1,165	679	1,842	39			39	13	6	2	21
Pike	1,414	2,258	3,672	44			44	56			56
Pontotoc	4,124	1,115	5,239								
Prentiss	3,144	387	3,531	66	2		68	2	7		9
Quitman											
Rankin											
Scott	2,169	1,665	3,834	97	1		98	6	22	8	36
Sharkey											
Simpson	2,715	1,488	4,203	126	1		127	35	37	1	73

TABLE II—GENERAL STATISTICS, 1921-1922—Continued

COUNTIES	Average Daily Attendance			Number of Teachers Employed							
				White				Colored			
	White	Col.	Total	1st Gr.	2nd Gr.	3rd Gr.	Total	1st Gr.	2nd Gr.	3rd Gr.	Total
Smith	2,153	563	2,716	94	6		106	2	3	21	26
Stone				33	1		34	4			4
Sunflower											
Tallahatchie	1,628	3,700	5,338	72	5		77	16	78		95
Tate											
Tippah	2,419	574	2,993	103	14		117	3	21	3	27
Tishomingo	2,814	137	2,951	48	10	4	62	2	3	1	6
Tunica	377	3,801	4,178	5	5		12	41	7		48
Union	2,786	1,007	3,793	135	4	5	144	6	12		18
Walthall	2,487	2,123	4,610	74			74	19	9	16	44
Warren	855	3,915	4,770	40			40	44	18	8	70
Washington	893	5,474	6,367	34			34	37	43	34	114
Wayne	2,085	1,048	3,131	91	4		95	4	14	16	34
Webster	2,153	563	2,716	94	6		100	2	3	21	26
Wilkinson											
Winston	2,015	1,654	3,639	93	2		95	11	27	12	50
Yalobusha	1,275			62	2	1	65	11	2	36	49
Yazoo											

TABLE III.—COUNTY SUPERINTENDENT'S FINANCIAL REPORT, EXCLUSIVE OF SEPARATE SCHOOL DISTRICTS—1921-1922

Receipts	Adams	Alcorn	Amite	Attala	Benton	Bolivar	Calhoun	
Bal. brought forward last year	$ 2,458.53	$	$ 45.57	$	$	$	$ 5,263.99	$
State Distribution	14,300.94		33,892.78			62,362.12	32,589.99	
Polls	6,820.00		4,924.38			13,475.00	7,157.54	
Sixteenth Section Fund	3,867.81		848.43			15,091.97	123.20	
Chickasaw Fund							3,257.40	
Other Funds	5,388.39						10,245.72	
County Levy			20,510.32			75,883.16	3,497.56	
District Levies	4,226.39		6,923.10			112,841.00	12,543.52	
Collected for Institutes	40.50		82.00				123.00	
Interest from Depositories			11.50				131.17	
Other Sources						2,220.35	1,839.96	
Total Receipts	$ 37,102.56	$	$ 67,238.08	$	$	$ 281,874.20	$ 76,773.95	$
Disbursements								
Salary Co. Supt. (Pd. by Co.)	$ *1,492.31	$	$ 2,024.00	$	$	$	$ 2,226.64	$
Teachers' Salary	12,440.00		49,871.00			174,095.27	63,051.80	
Transportation Vehicles	5,969.95							
Paid Drivers			13,389.71			27,535.00	750.00	
Examiners	165.25		247.00			250.50	323.00	
County School Board	69.00		45.00			60.00	60.00	
Paid from 16th Sec .Fund								
Paid to Separate School Dists.	1,417.10		294.00			7,583.33	2,001.35	
Institutes	15.15		226.11			255.00	150.00	
Building, Rent and Repairs	1,748.30		140.00					
Fuel, Janitor and Incidentals	210.13						456.00	
Incidentals			80.00				50.00	
School Fur., Maps, Charts	890.45							
Polls	4,664.00							
Total Disbursements	$ 27,589.23	$	$ 66,317.47	$	$	$ 209,779.10	$ 66,842.15	$

*—Indicates salary of County Superintendent is not included in total disbursements.

TABLE III—County Superintendent's Financial Report, Exclusive of Separate School Districts, 1921-1922—(Continued)

Receipts	Carroll	Chickasaw	Choctaw	Claiborne	Clarke	Clay	Coahoma	
Bal. brought forward last year	$ 26,700.19	$	$ 5,997.94	$ 12,167.26	$ 4,500.00	$	$ 145,668.10	$
State Distribution	36,918.00		32,018.11	18,593.30	37,000.00		34,957.99	
Polls	5,721.06		4,376.64	4,352.58	6,000.00		6,808.43	
Sixteenth Section Fund	516.11		50.69	15.11	1,356.00		2,839.15	
Chickasaw Fund								
Other Funds	603.09			1,402.52			17,455.23	
County Levy	11,030.92		11,201.67	19,946.99	23,000.00		39,134.54	
District Levies			7,349.25	3,731.37	22,362.00		25,028.99	
Collected for Institutes	72.00		71.50	26.65	43.00		128.50	
Interest from Depositories	775.46			143.32			1,335.23	
Other Sources							67,277.29	
Total Receipts	$ 82,852.94	$	$ 61,696.30	$ 60,378.99	$ 81,093.00	$	$ 340,633.45	$
Disbursements								
Salary Co. Supt. (Pd. by Co.)	$ 2,036.01	$	$ * 2,298.18	$	$	$	$	$
Teachers' Salary	42,624.44		333,352.22	35,623.00	61,292.00		62,076.09	
Transportation Vehicles				471.26			10,486.54	
Paid Drivers	1,675.20		9,359.12	4,462.00	13,138.00		2,435.88	
Examiners	308.00		346.25	185.00	143.00		395.00	
County School Board	45.00		75.00	24.00	50.00		39.00	
Paid from 16th Sec .Fund					1,430.00		6,865.19	
Paid to Separate School Dists.	1,675.20		277.00		50.00		400.00	
Institutes	100.00		120.50	40.00			164,798.48	
Building, Rent and Repairs	1,851.71			1,931.30				
Fuel, Janitor and Incidentals			15.00				3,010.00	
School Fur., Maps, Charts	10.00		40.00	111.20	5,000.00		3,843.74	
Incidentals	2,453.25		50.00				2,727.75	
Total Disbursements	$ 54,539.44	$	$ 43,635.09	$ 49,827.71	$ 81,093.00	$	$ 257,127.67	$

*—Indicates salary of County Superintendent is not included in total disbursements.

TABLE III—County Superintendent's Financial Report, Exclusive of Separate School Districts, 1921-1922—(Continued)

Receipts	Copiah	Covington	DeSoto	Forrest	Franklin	George	Greene	Grenada
Bal. brought forward last year	$	$	$ 6,581.10	$	$	$ 5,791.02	$	$ 6,422.21
State Distribution	21,970.00		31,526.43			18,668.55		23,960.00
Polls	3,546.07		9,010.33			1,808.41		4,448.12
Sixteenth Section Fund	1,261.49					1,257.79		
Chickasaw Fund			3,135.85					
Other Funds	685.79		5,132.70			261.15		959.77
County Levy	4,770.78		18,966.91			8,108.89		5,577.43
District Levies	7,965.93					14,557.04		
Collected for Institutes	62.50		44.98			30.08		36.50
Interest from Depositories			64.76			71.28		65.70
Other Sources								26.43
Total Receipts	$ 40,262.56	$	$ 74,463.00	$	$	$ 50,554.21	$	$ 41,496.16
Disbursements								
Salary Co. Supt. (Pd. by Co.)	$ 2,335.00	$	$	$	$	$ 1,973.36	$	$ 1,919.31
Teachers' Salary	27,765.00		53,189.84			25,027.75		25,755.05
Transportation Vehicles	81.25					65.00		
Paid Drivers	2,676.45		3,707.50			12,487.18		3,885.84
Examiners	241.00		280.00			183.00		268.00
County School Board	55.00		125.00			51.00		45.00
Paid from 16th Sec .Fund								
Paid to Separate School Dists.	740.00		4.061.00			125.00		3,689.06
Institutes	55.00					60.00		100.00
Building, Rent and Repairs	2,787.35		2,950.00			1,094.39		200.00
Fuel, Janitor and Incidentals						24.67		
Incidentals						533.87		25.00
School Fur., Maps, Charts						1,343.90		
Total Disbursements	$ 36,736.05	$	$ 64,313.34	$	$	$ 42,968.12	$	$ 35,887.26

TABLE III—County Superintendent's Financial Report, Exclusive of Separate School Districts, 1921-1922—(Continued)

Receipts	Hancock	Harrison	Hinds	Holmes	Humphreys	Issaquena	Itawamba	Jackson
Bal. brought forward last year	$ 1,929.71	$ 3,160.43	$ 44,265.80	$	$	$ 6,201.65	$ 6,855.84	$
State Distribution	18,429.26	22,395.70	69,103.32			13,918.57	34,976.01	
Polls	2,025.00	3,262.30	13,623.83			1,422.00	6,871.38	
Sixteenth Section Fund	1,650.39	5,925.31				2,259.63		
Chickasaw Fund							5,252.51	
Other Funds	11,090.00	6,083.90						
County Levy	15,553.62	14,256.43	37,905.38			3,424.32	4,144.58	
District Levies			51,990.78					
Collected for Institutes	13.00	29.56	63.50			37.50	102.00	
Interest from Depositories	136.27	104.25				217.09	142.82	
Other Sources	18,075.93	6,083.90	21,200.00				56.25	
Total Receipts	$ 68,912.76	$ 55,217.87	$ 238,162.54	$	$	$ 27,480.76	$ 58,299.39	$
Disbursements								
Salary Co. Supt. (Pd. by Co.)	$ 1,585.74	$ 1,022.72	$ 2,689.54	$	$	$	$	$
Teachers' Salary	33,445.00	32,509.81	117,786.01			17,105.00	39,544.28	
Transportation Vehicles	6,880.00							
Paid Drivers		5,247.39	32,337.55			1,219.05	612.50	
Examiners	120.00	257.00	373.25			126.00	241.50	
County School Board	45.00	21.00	30.00				123.00	
Paid from 16th Sec .Fund		2,006.58						
Paid to Separate School Dists.	650.00		4,801.80					
Institutes	50.00	75.00	55.00			50.00	75.00	
Building, Rent and Repairs	257.00	1,824.08	21,459.50					
Fuel, Janitor and Incidentals	120.00		2,287.72					
Incidentals	1,956.88	5,628.84	10,580.84			62.65	2,693.89	
School Fur., Maps, Charts	700.00		102.51			12.65	208.33	
Total Disbursements	$ 68,912.76	$ 48,592.42	$ 168,354.68	$	$	$ 19,840.67	$ 43,498.50	$

TABLE III—County Superintendent's Financial Report, Exclusive of Separate School Districts, 1921-1922—(Continued)

Receipts	Jasper	Jefferson	Jefferson Davis	Jones	Kemper	Lafayette	Lamar	
Bal. brought forward last year	$ 7,418.00	$ 1,247.43	$ 12,393.74	$	$	$ 11,250.00	$ 4,297.00	$
State Distribution	31,853.13	23,564.31	18,059.99			25,260.12	20,723.44	
Polls	5,500.00	4,295.16	2,509.93			6,772.64	2,886.88	
Sixteenth Section Fund	800.00	830.62	2,047.98				1,075.49	
Chickasaw Fund						2,208.78		
Other Funds						18,606.80	750.00	
County Levy	8,500.00	8,151.08	7,230.48			5,553.18	21,276.80	
District Levies		1,017.04	1,748.81			14,628.48	23,700.00	
Collected for Institutes	45.00	73.74	43.50			46.50		
Interest from Depositories		80.87				246.34		
Other Sources								
Total Receipts	$ 53,271.00	$ 39,260.25	$ 44,034.43	$	$	$ 84,572.74	$ 74,707.00	$
Disbursements								
Salary Co. Supt. (Pd. by Co.)	$	$ 2,143.31	$	$	$	$ 2,296.00	$ 1,286.00	$
Teachers' Salary	34,647.00	24,928.23	20,917.51			59,949.21	49,065.00	
Transportation Vehicles	150.00							
Paid Drivers	4,585.66	6,948.00	1,079.00			10,053.00	13,034.00	
Examiners	225.00	153.00	229.00			184.00	120.00	
County School Board	42.00	78.00				75.00	75.00	
Paid from 16th Sec .Fund		531.50						
Paid to Separate School Dists.	820.00					1,969.10	35.00	
Institutes	100.00	85.00	160.00			101.50		
Building, Rent and Repairs		299.12				2,738.03	6.00	
Fuel, Janitor and Incidentals	350.00	399.83				680.00		
School Fur., Maps, Charts		($ 892.50 Red Lick)	1,523.60			2,085.35 Special Fd.		
Total Disbursements	$ 41,000.00	$ 36,458.49	$ 23,985.11	$	$	$ 81,191.29	$ 63,621.00	$

TABLE III—County Superintendent's Financial Report, Exclusive of Separate School Districts, 1921-1922—(Continued)

Receipts	Lauderdale	Lawrence	Leake	Lee	Leflore	Lincoln	Lowndes	
Bal. brought forward last year	$ 3,379.39	$	$ 2,950.00	$ 1,929.09	$	$	$ 12,571.44	$
State Distribution	64,060.52		41,023.00	44,233.77			28,249.97	
Polls			7,512.00	10,834.90			5,377.63	
Sixteenth Section Fund	12,204.34		120.00					
Chickasaw Fund	1,192.25			4,868.70				
Other Funds	3,111.29							
County Levy	19,549.55		6,383.97	13,748.67			6,404.62	
District Levies	22,997.64		7,253.00				1,394.14	
Collected for Institutes	796.61		93.50	105.00			30.00	
Interest from Depositories	92.16		103.00	140.38			180.91	
Other Sources				892.10				
Total Receipts	$ 126,666.76	$	$ 65,438.00	$ 76,252.61	$	$	$ 54,208.71	$
Disbursements								
Salary Co. Supt. (Pd. by Co.)	$ 2,148.29	$	$	$ 2,750.00	$	$	$ 2,136.78	$
Teachers' Salary	62,386.00		51,115.00	42,801.00		$	38,816.26	
Transportation Vehicles								
Paid Drivers	22,959.60		6,505.00	6,637.25			4,912.00	
Examiners	19,941.26		333.50	342.50			170.00	
County School Board	75.00		75.00	57.00			33.00	
Paid from 16th Sec .Fund								
Paid to Separate School Dists.	1,990.98		700.00	3,837.71				
Institutes	105.00		50.00	125.00			35.00	
Building, Rent and Repairs				500.00			1,858.45	
Fuel, Janitor and Incidentals	319.50			60.90			251.18	
School Fur., Maps, Charts				141.02				
Other Sources	15,324.92							
Total Disbursements	$	$	$ 60,328.00	$ 57,931.80	$	$	$ 47,232.67	$

TABLE III—County Superintendent's Financial Report, Exclusive of Separate School Districts, 1921-1922—(Continued)

Receipts	Madison	Marion	Marshall	Monroe	M'ntgomery	Neshoba	Newton	
Bal. brought forward last year	$	$	$ 17,229.68	$ 3,146.49	$ 8,596.01	$ 12,020.43	$ 17,522.47	$
State Distribution			40,659.42	37,620.02	27,606.48	42,375.12	35,790.46	
Polls			5,083.35	10,537.34	4,936.00	7,244.06	6,302.93	
Sixteenth Section Fund					32.26		419.77	
Chickasaw Fund			5,548.30					
Other Funds				2,514.89				
County Levy			8,150.13		6,523.36	15,340.21	18,366.55	
District Levies			10,703.83		4,872.48	9,938.30	1,070.00	
Collected for Institutes			226.00	175.12	40.19	125.00	103.50	
Interest from Depositories			166.82	84.49	100.30		303.95	
Other Sources			1,324.09	32,170.14	5.53			
Total Receipts	$	$	$ 89,091.62	$ 86,248.49	$ 52,712.61	$ 87,043.12	$ 79,879.63	$
Disbursements								
Salary Co. Supt. (Pd. by Co.)	$	$	$	$ 2,017.15	$ 1,958.42	$	$	$
Teachers' Salary			43,573.40	40,088.65	28,337.41	69,446.66	38,638.60	
Transportation Vehicles			2,256.00	151.21				
Paid Drivers			2,858.00	1,676.25	3,642.65	2,809.25	3,717.50	
Examiners			340.75	385.00	283.50	359.50	332.50	
County School Board			24.00	63.00	30.00	66.00	60.00	
Paid from 16th Sec .Fund							450.50	
Paid to Separate School Dists.			2,695.34	1,509.25	852.00	2,057.85	3,871.41	
Institutes			100.00	242.99		180.00	140.00	
Building, Rent and Repairs			976.10	165.00		238.00		
Fuel, Janitor and Incidentals			1,480.74			1,060.63		
School Fur., Maps, Charts			75.00	270.15		1,500.00		
Other Sources			10,833.10	29,230.10			2,079.40	
Total Disbursements	$	$	$ 63,966.63	$ 75,798.75	$ 35,103.98	$ 74,867.20	$ 49,289.91	$

TABLE III—County Superintendent's Financial Report, Exclusive of Separate School Districts, 1921-1922—(Continued)

Receipts	Noxubee	Oktibbeha	Panola	Pearl River	Perry	Pike	Pontotoc	
Bal. brought forward last year	$ 17,474.00	$	$ 13,801.31	$	$	$ 3,631.30	$ 10,244.08	$
State Distribution	38,475.00	31,429.26	35,667.99		20,470.44	27,440.99	50,399.30	
Polls	5,480.50	4,953.14	5,297.46		2,097.58	6,579.52	7,509.76	
Sixteenth Section Fund	726.54	486.00			1,784.45	319.56	226.80	
Chickasaw Fund			3,213.30				3,260.10	
Other Funds	1,821.01		850.69					
County Levy	10,422.75	6,184.19	10,052.44		20,828.67	11,477.00	12,912.18	
District Levies	22,641.73	3,332.99			35,251.64		2,428.32	
Collected for Institutes	78.00	37.00	73.50		17.00	27.00	48.50	
Interest from Depositories	283.20	33.83				81.61	34.68	
Other Sources	12.75						4,000.00	
Total Receipts	$ 97,415.18	$ 43,086.42	$ 68,956.69	$	$ 80,449.78	$ 46,557.39	$ 91,063.71	$
Disbursements								
Salary Co. Supt. (Pd. by Co.)	$ 2,294.04	$ 2,045.89	$	$	$ * 1,677.96	$ 1,505.04	$ 2,160.00	$
Teachers' Salary	17,438.90	30,359.00	44,361.42		46,073.69	31,226.00	61,060.00	
Transportation Vehicles	950.00				244.35			
Paid Drivers	9,023.62	6,526.00	6,543.04		10,130.48	8,660.00	2,781.51	
Examiners	207.50	185.00	190.50		256.25	265.00	276.00	
County School Board	90.00	54.00			81.00	46.00	75.00	
Paid from 16th Sec .Fund					1,784.45			
Paid to Separate School Dists.	1,459.18	1,800.00	1,000.00		49.40	1,980.80	497.50	
Institutes	176.94	135.00			55.00	82.14	161.50	
Building, Rent and Repairs	2,629.32	250.00			30.48			
Fuel, Janitor and Incidentals	1,343.26				6,641.57		898.09	
School Fur., Maps, Charts	1,422.36	20.00	1,043.24		13,425.15		496.01	
Total Disbursements	$ 73,674.75	$ 39,275.00	$ 53,138.20	$	$ 80,449.78	$ 43,731.58	$ 66,245.98	$

TABLE III—County Superintendent's Financial Report, Exclusive of Separate School Districts, 1921-1922—(Continued)

Receipts	Prentiss	Quitman	Rankin	Scott	Sharkey	Simpson	Smith	.
Bal. brought forward last year	$ 5,645.72	$	$	$ 2,511.96	$	$	$ 4,602.04	$
State Distribution	32,005.42			33,470.28		39,627.09	41,140.14	
Polls	7,954.71			5,970.34		3,000.00	4,800.00	
Sixteenth Section Fund						2,000.00	861.60	
Chickasaw Fund	2,724.17							
Other Funds								
County Levy	13,890.32			20,151.04		29,750.00	19,237.19	
District Levies	2,946.72			11,887.27		16,456.00	24,659.67	
Collected for Institutes	45.00			81.00		575.00	91.00	
Interest from Depositories	362.28						114.75	
Other Sources							16,000.00	
Total Receipts	$ 65,574.34	$	$	$ 74,071.89	$	$ 91,408.09	$ 111,506.39	$
Disbursements								
Salary Co. Supt. (Pd. by Co.)	$ 2,100.45	$	$	$ 1,850.00	$	$ 1,951.68	$	$
Teachers' Salary	53,075.67			49,844.91		56,475.00	78,617.00	
Transportation Vehicles								
Paid Drivers	2,554.43			9,620.00		9,328.50	9,951.00	
Examiners	158.75			455.25		309.00	233.50	
County School Board	69.00			45.00		45.00	75.00	
Paid from 16th Sec .Fund								
Paid to Separate School Dists.	3,595.55			419.00			630.00	
Institutes	100.00			130.00		572.00	91.00	
Building, Rent and Repairs				2,410.47			13,000.00	
Fuel, Janitor and Incidentals							1,160.00	
School Fur., Maps, Charts	192.65						3,500.00	
Other Sources	3,231.40							
Total Disbursements	$	$	$	$ 64,774.63	$	$ 66,729.50	$ 107,257.50	$

TABLE III—County Superintendent's Financial Report, Exclusive of Separate School Districts, 1921-1922—(Continued)

Receipts	Stone	Sunflower	Tallahatc'ie	Tate	Tippah	Tishomingo	Tunica	
Bal. brought forward last year	$ 8,046.07	$	$ 21,608.30	$	$ 1,508.76	$ 11,116.43	$ 1,030.54	$
State Distribution	12,641.02		38,468.64		30,432.52	24,658.34	23,955.26	
Polls	2,198.00		6,178.00		9,048.56	4,760.00	3,310.28	
Sixteenth Section Fund	1,244.98		2,656.33					
Chickasaw Fund			14.48		2,973.08	2,361.72	1,428.41	
Other Funds	4,500.00		8,000.00					
County Levy	9,751.76		17,724.00		9,053.93	6,600.00	27,660.24	
District Levies	22,238.39		6,926.05			767.03		
Collected for Institutes	34.50		592.78		83.28	67.00	76.00	
Interest from Depositories			467.42		55.08		509.73	
Other Sources			1.081.09					
Total Receipts	$ 60,654.72	$	$ 103,717.09	$	$ 53,137.21	$ 49,436.49	$ 57,969.46	$
Disbursements								
Salary Co. Supt. (Pd. by Co.)	$ 1,275.00	$	$ 3,042.71	$	$	$ 2,770.77	$ 2,750.00	$
Teachers' Salary	25,480.69		57,493.05		42,246.65	36,771.40	44,764.93	
Transportation Vehicles								
Paid Drivers	10,864.28		7,199.00		4,706.67	574.93	2,036.43	
Examiners	340.50		327.50		282.52	187.25	233.50	
County School Board	63.00		104.00		75.00	72.00	9.00	
Paid from 16th Sec .Fund							50.00	
Paid to Separate School Dists.	2,074.60		2,663.16		1,728.57			
Institutes	70.00		619.60		83.00	67.00		
Building, Rent and Repairs	5,491.47		6,670.21				144.00	
Fuel, Janitor and Incidentals	3,778.28					649.00		
School Fur., Maps, Charts					142.50		3,343.95	
Other Sources	152.15		1,926.75			3,033.76		
Total Disbursements	$ 48,317.97	$	$ 87,344.98	$	$ 51,763.84	$ 42,609.68	$ 53,331.81	$

TABLE III—County Superintendent's Financial Report, Exclusive of Separate School Districts, 1921-1922—(Continued)

Receipts	Union	Walthall	Warren	Washington	Wayne	Webster	Wilkinson	Winston
Bal. brought forward last year	$ 9,910.00	$ 13,327.25	$ 1,256.00	$ 4,376.80	$ 7,320.00	$ 1,599.41	$	$ 5,099.70
State Distribution	41,332.64	33,661.04	40,711.91	45,777.15	34,627.00	30,108.42		35,714.52
Polls	8,343.94	3,942.08	11,353.64	4,508.14	4,176.00	3,626.00		3,995.96
Sixteenth Section Fund	178.87	2,409.14		9,000.00	648.00	134.16		
Chickasaw Fund	4,099.70					535.51		
Other Funds						700.00		
County Levy	12,630.00	14,293.44	46,082.26	9,302.89	19,040.00	4,290.27		9,447.01
District Levies	3,643.98	11,074.93		40,968.71	82.00	1,978.86		4,130.38
Collected for Institutes	62.00	49.00	13.50	69.00	40.00	22.20		51.00
Interest from Depositories	246.19	113.02		2,233.93		48.80		55.59
Other Sources	24.00			1,587.81		130.75		
Total Receipts	$ 76,877.46	$ 76,450.78	$ 99,417.31	$ 117,824.4?	$ 78,627.00	$ 43,174.38	$	$ 58,492.16
Disbursements								
Salary Co. Supt. (Pd. by Co.)	$ 2,074.85	$	$ 3,204.00	$	$ 370.83	$	$	$ 1,966.74
Teachers' Salary	42,000.00	49,264.00	58,160.00	75,996.15	52,681.00	32,810.60		45,893.50
Transportation Vehicles	52,308.00			4,267.32	35.00			
Paid Drivers	3,257.83	9,503.36	24,000.00	13,221.74	14,223.00	2,581.85		6,096.75
Examiners	264.50	289.50	180.00	228.00	272.00	390.75		288.50
County School Board	60.00	15.00	75.00	12.00	75.00	45.00		75.00
Paid from 16th Sec .Fund								
Paid to Separate School Dists.	1,206.88	64.00	2,056.00			1,057.05		2,715.00
Institutes	117.00				125.00	60.00		34.00
Building, Rent and Repairs	783.28			21,685.79	3,378.00	593.29		
Fuel, Janitor and Incidentals	83.00		2,005.00	4,768.90	317.00			66.43
School Fur., Maps, Charts	35.50			3,521.22	350.00			
Total Disbursements	$ 60,178.09	$ 59,235.86	3 92,270.00	$ 123,701.12	$ 71,456.00	$ 37,438.54	$	$ 57,135.92

TABLE III—County Superintendent's Financial Report, Exclusive of Separate School Districts, 1921-1922—(Continued)

Receipts	Yalobusha	Yazoo						
Bal. brought forward last year	$ 10,733.03	$ 44,269.69	$	$	$	$	$	$
State Distribution	25,197.15	41,523.01						
Polls	3,792.50	7,214.96						
Sixteenth Section Fund								
Chickasaw Fund	287.78							
Other Funds		3,034.10						
County Levy	11,228.04	26,663.89						
District Levies								
Collected for Institutes	95.50	677.91						
Interest from Depositories	109.98	843.63						
Other Sources	479.25	14,679.18						
Total Receipts	$ 51,845.25	$ 138,906.37	$	$	$	$	$	$
Disbursements								
Salary Co. Supt. (Pd. by Co.)	$ 1,729.33	$	$	$	$	$	$	$
Teachers' Salary	34,776.00	62,179.13						
Transportation Vehicles								
Paid Drivers	4,435.00	19,865.88						
Examiners	293.50	385.00						
County School Board	33.00	12.00						
Paid from 16th Sec .Fund								
Paid to Separate School Dists.	1,755.53							
Institutes	75.00	660.22						
Building, Rent and Repairs		9,280.00						
Fuel, Janitor and Incidentals	1,108.10							
School Fur., Maps, Charts								
Total Disbursements	$ 44,205.96	$ 92.382.23	$	$	$	$	$	$

TABLE IV.—GENERAL STATISTICS. SEPARATE SCHOOL DISTRICTS, 1921-1922

NAME OF TOWN	Average Salaries Paid			Per Capita Each Child Enrolled			Per Capita Each Child in Average Attendance			Average Number Days Taught	Lgth. School Term in Mos.
	White	Col.	Both	White	Col.	Both	White	Col.	Both		
Aberdeen	$ 106.00	$ 45.00	$ 86.50	$ 28.25	$ 7.56	$ 24.54	$ 46.75	$ 11.15	$ 32.15		9
Ackerman	100.00	55.00	77.50	37.87	9.51	28.29	46.61	11.78	34.97		9
Amory	105.82	40.00	96.42	33.81	3.44	21.90	36.75	5.67	28.72		9
Arm											
Avery (R) Dis.											
Ayers (R)											
Baldwyn (Lee Co.)											
Baldwyn, Prentiss Co.											
Bassfield	99.63	49.50	74.56	23.31	7.30	15.25	34.14	12.38	23.26		8
Batesville	107.16	45.00	96.13	34.00	5.54	24.12	39.61	10.12	32.19		9
Bay Springs	88.50	37.50	63.00								8
Bay St. Louis											
Beaumont (R)	933.33	500.00	716.66	8.26	6.25	7.25	11.11	9 43	10.29		8
Bellefontaine	70.00										6
Belmont	65.63		11.30		14.66						7
Big Point (R)											
Biloxi											
Blue Mountain											
Bogue Chitto											
Bond (Discontinued)	98.33	55.00		3.20	1.02	2.11	3.75	1.25	2.50		7
Booneville	93.57	41.67		23.27	4.93		35.00	11.54			9
Braxton	76.25	14.50	45.37	17.42	4.00	10.21	19.67	3.20	11.43		8
Bridgeport (Dis.)	70.00	35.00	52.50	11.37	3.72	7.54	13.38	5.00	9.19		6½
Brookhaven											
Bude											
Burnsville	65.00	40.00	56.66	10.29	16.66	10.80	17.11	20.83	17.49		7
Canton											
Carrollton											
Carson	84.48	40.00	62.24	15.50	4.37	9.93	21.30	6.00	13.65		7

Carthage											
Cary											
Charleston											
Chicora											
Chunky											
Clarksdale											
Coldwater											
Coffeeville	80.74	30.00	55.37	26.84	3.62	15.23	37.47	5.93	21.70		9
Cohay	76.66	62.50	69.58	12.93	8.57	10.75	15.33	9.30	12.31		9
Collins											
Columbia											
Columbus	125.05	43.38	103.24	3.80	.55	2.18	4.87	.85	3.05		9
Como	108.00	50.00	86.25	51.15	5.21	21.50	55.58	11.43	34.00		9
Corinth											
Crenshaw (Panola)	108.00	55.00	81.25	69,41	6.15	32.40	86.09	8.00	41.50		9
Crenshaw, (Quitman)	Line school, see above										
Crystal Springs											
Decatur											
DeKalb											
D'La	101.11	42.50	71.80	25.51	5.77	15.64	28.04	6.19	17.11		9
Drew											
Dublin (R)	92.50	40.00	66.25	21.26	4.24	12.75	28.03	9.65	18.84		7
Durant											
Electric Mills											
Ellisvile											
Escatawpa (R)											
Eupora	114.24	40.00	77.12				34.29	11.72	23.00		8½
Fannin											
Fayette											
Fernwood											
Fora											
Forest	107.50	35.00	71.25	29.30	5.51	17.40	35.06	7.77	21.41		9
Glendora											
Gilmer (R)	97.50			13.55			18.36				8
Gilmer (R) Covington											
Gloster	82.86	30.00	71.00	16.94	5.36	12.58	15.20	6.63	14.54		9

TABLE IV—General Statistics. Separate School Districts, 1921-1922 (Continued)

NAME OF TOWN	Average Salaries Paid			Per Capita Each Child Enrolled			Per Capita Each Child in Average Attendance			Average Number Days Taught	Lgth. School Term in Mos.
	White	Col.	Both	White	Col.	Both	White	Col.	Both		
Granby (R) Dis.	81.42	30.34	55.88	16.76	3.80	10.28	21.37	4.57	12.97		7
Grenada											
Greenville	146.14	52.00	99.07	57.55	10.79	34.17	64.85	19.86	42.36		W9-C8
Greens Creek (R)	87.32	40.00	63.66	13.29	5.93	9.61	20.60	7.62	14.11		7
Greenwood											
Good Hope (R)	64.53	40.00	52.27	12.67	4.91	8.79	19.78	10.00	14.89		7
Gulfport											
Guntown											
Hamburg											
Hamilton (R)	89.00	32.60	63.90	19.12	3.78	10.94	27.05	5.39	15.55		7½
Handsboro											
Hattiesburg											
Hazlehurst											
Hebron	75.00	37.69	56.35	33.75	6.20	19.98	46.84	9.07	27.96		8
Heidelberg	75.00	35.00	50.00	36.00	7.00	22.00	51.00	12.00	31.00		9
Hernando											
Hickory											
Holly Springs											
Hopewell (R)	80.00			15.14			16.30				7
Heuck's Retreat (R)											
Houston											
Indianola											
Inda (R) Discontinued)	253.00			2.50			2.60				7
Iuka	97.66	45.00	84.50	18.37	8.18	16.62	24.72	14.12	23.06		9
Jackson	130.27	58.73	94.50	32.22	7.16	19.69	40.42	11.95	26.19		9
Kosciusko											
Lake											
Laurel											
Leakesville											

Lexington											
Liberty	65.00	40.00	58.00	19.38	2.20	8.10	22.33	6.20	14.35		9
Liberty (R) Winston	83.75	30.00									7
Liberty Hall (R)											
Liberty Chapel (R)											
Liberty Hill (R)											
Long Beach											
Louin	76.00	25.00	50.00	20.00	1.00	11.00	28.00	1.50	14.00		8
Louisville	110.00	50.00	97.14	25.80	7.50	19.17	27.84	9.10	20.71		9
Lucedale	96.25	40.00	90.00	34.56	5.50	30.46	41.19	8.11	37.00		9
Lumberton											
McComb											
McHenry	440.00	40.00	480.00	4.00	.75						9
McVille (R) Attala											
Macon											
Madison (R) Disc.											
Magee	4,400.00			13.45			14.71				8
Magnolia											
Marks											
Melba (R)	72.00			23.96			34.12				8
Meridian											
Midway											
Miss. City (R))											
Mize											
Monticello											
Moorhead											
Morton											
Moss Point											
Montrose	75.00	9.00									8
Mount Olive											
Natchez	109.43	50.50	79.77	30.81	9.22	19.68					9
Nettleton											
New Albany	120.00	66.00	110.00	43.00	12.20	36.20	48.00	18.00	44.00		9
New Hebron											
New Hope (R) Attala											
New Hope, Simpson	420.00	735.00	577.50	10.24	14.41	12.32	12.50	19.34	15.92		7

TABLE IV—General Statistics. Separate School Districts, 1921-1922 (Continued)

NAME OF TOWN	Average Salaries Paid			Per Capita Each Child Enrolled			Per Capita Each Child in Average Attendance			Average Number Days	Lgth. School Term in
	White	Col.	Both	White	Col.	Both	White	Col.	Both	Taught	Mos.
New Liberty (R)	250.00			2.00			2.97				7
Newton											
Norfield											
North Carrollton											
Noxapater	100.00	30.00		16.41	3.80	13.58	22.90	4.94	18.33		9
Oakland	75.00	51.25	63.12	26.21	3.31	14.76	36.00	5.12	20.56		9
Oakland Heights	96.25	45.93	71.09	25.67	7.11	16.39	28.97	8.13	18.55		8½
Ocean Springs											
Okolona											
Oloh (R)											
Oma											
Ora (Discontinued)											
Osyka											
Ovett (R)											
Oxford	105.00	45.00	75.00	40.00	12.00	26.00	45.00	12.00	28.50		9
Pascagoula											
Pass Christian											
Pelahatchie											
Pendorf (R)											
Philadelphia	103.99	50.00	76.99	28.00	3.96	15.98	29.00	5.43	17.21		9
Phillips (R)											
Pine Grove (Jasper)											
Pine Grove (Lamar)											
Pine Grove (Jones)											
Picayune											
Poplar Springs	92.84	45.00	68.92	27.42	6.05	16.73	32.98	10.37	21.67		8½
Poplarville											
Pontotoc	113.80	30.00	71.90	41.42	12.27	26.85	56.50	20.25	38.38		9
Port Gibson											

Powell (R)											
Prairie	106.66	36.67	98.66	33.48	2.38	9.75	39.45	5.41	18.15		9
Prentiss											
Purvis											
Quarles											
Quitman											
Red Hill (R)	86.56			3.93			5.65				6
Red House (R)	85.00	34.75	59.88	18.78	4.51	11.65	25.87	7.88	16.88		7
Richton	105.00	50.00	91.25	3.25	.75	2.40	4.50	1.25	4.50		8½
Rienzi											
Ripley	80.00	75.00		35.60	6.00		44.80	14.00			8
Rome											
Ruleville											
Saltillo											
Sandersville											
Santee (R) Disc.	69.58	52.50	61.04	21.49	5.77	13.63	35.96	10.93	23.50		8
Sardis	109.37	56.66	95.00	34.71	4.78	19.16	39.51	11.33	29.88		9
Saucier											
Scooba											
Senatobia											
Seminary											
Shannon											
Shelby	118.18	46.22	82.20	53.80	5.45	29.63	65.04	12.22	38.63		9
Shivers	1,645.00			19.35			24.18				7
Shuqualak											
Shubuta											
Silver Creek											
Smith (R)											
Smithtown (R)											
Sons Academy (R)	100.00		100.00	25.69		25.69	38.09		38.09		8
Starkville	102.00	57.60	88.92	49.83	11.96	38.67	60.47	14.70	42.99		9
State Line (Greene)											
State Line (Wayne)											
Stonewall											
Summerland	73.75	29.00	58.83	10.77	4.31	8.20	13.10	5.33	10.41		8
Sumner											

TABLE IV—General Statistics. Separate School Districts, 1921-1922 (Continued)

NAME OF TOWN	Average Salaries Paid			Per Capita Each Child Enrolled			Per Capita Each Child in Average Attendance			Average Number Days Taught	Lgth. School Term in Mos.
	White	Col.	Both	White	Col.	Both	White	Col.	Both		
Sunflower											
Summit											
Sumrall											
Taylorsville											
Temming (R)											
Troy (R)	50.00		50.00	10.08		10.08	14.40		14.40		7
Tupelo											
Tutwiler											
Tylertown											
Una (R)											
Union											
Vaiden											
Verona											
Vicksburg											
Vossburg											
Walnut (Disc.)											
Water Valley	87.19	38.33	62.76	23.42	3.16	13.29	29.69	5.20	17.44		
Waveland											
Waynesboro											
Webb											
Wesson											
West Point											
Wiggins	930.00	305.00	617.00	2.32	1.55	1.93	2.87	1.93	2.40		9
Winona											
Woodville											
Yazoo City	130.00	55.73	99.00	55.00	9.00	26.00	66.80	12.16	33.60		9

TABLE V—MUNICIPAL TREASURERS' REPORTS—SEPARATE SCHOOL DISTRICTS, 1921-1922

RECEIPTS	Aberdeen	Ackerman	Amory	Arm	Avery	Ayers (R)	Baldwyn	Bassfield
Balance forwarded last year	$	$	$	$	$	$	$ 423.76	$
State distribution							1,149.99	
Polls								
City levy							5,360.00	
From county to county pupils							1,399.18	
Tuition fees							215.84	
Chickasaw Fund								
Sixteenth Section Fund								
Other sources							450.00	
Building Fund								
TOTAL RECEIPTS	$	$	$	$	$	$	$ 8,998.77	$
DISBURSEMENTS								
Salary County Superintendent							$ 1,800.00	
Salary City Superintendent							1,350.00	
Salaries of Teachers							5,190.00	
Treasurers Commissions							86.51	
Fuel and Janitor								
Rent and repairs							629.20	
Building								
Int. on School House Bonds								
Incidentals								
TOTAL DISBURSEMENTS	$	$	$	$	$	$	$ 9,055.71	$

TABLE V—Municipal Treasurers' Reports—Separate School Districts, 1921-1922—Continued

RECEIPTS	Batesville	Bay Springs	B. St. Louis	Beaumont	Belle-fontaine	Belmont	Big Point (Rural)	Biloxi
Balance forwarded last year	$ 5,482.44	$ 1,734.27	$	$	$	$ 2,581.11	$	$
State distribution	2,304.61	1,499.99				1,358.32		
Polls		263.39				382.20		
City levy	9,184.75	1,928.76				1,512.82		
From county to county pupils		138.00						
Tuition fees	141.69							
Chickasaw Fund	263.31					168.28		
Sixteenth Section Fund		30.00						
Other sources	97.14					27,697.35		
Building Fund								
TOTAL RECEIPTS	$14,473.94	$ 5,594.41	$	$	$	$ 33,700.08	$	$
DISBURSEMENTS								
Salary County Superintendent	$	$ 86.30	$	$	$	$ 147.00	$	
Salary City Superintendent	2,432.50					875.00		
Salaries of Teachers	7,805.00	3,327.50				1,837.50		
Treasurers Commissions						92.60		
Fuel and Janitor	180.00	115.04				91.75		
Rent and repairs	1,054.56	140.00				154.98		
Building		149.75				20,567.52		
Int. on School House Bonds	36.07					1,500.00		
Incidentals	320.45	921.34				294.27		
TOTAL DISBURSEMENTS	$11,828.58	$ 4,739.93	$	$	$	$ 25,560.62	$	$

TABLE V—Municipal Treasurers' Reports—Separate School Districts, 1921-1922—Continued

RECEIPTS	Blue Mountain	Bogue Chitto	Bond (Disc.)	Booneville	Braxton	Bridgeport (Disc.)	Brookhaven	Bude
Balance forwarded last year	$ 2,145.36	$	$	$	$	$	$	$
State distribution	1,500.00							1,369.99
Polls	413.38							
City levy	4,006.01							13,535.94
From county to county pupils								
Tuition fees	215.25							359.52
Chickasaw Fund	142.60							
Sixteenth Section Fund								
Other sources	3.23							
Building Fund								
TOTAL RECEIPTS	$ 8,425.83	$	$	$	$	$	$	$ 15,265.45
DISBURSEMENTS								
Salary County Superintendent	$ 138.75	$	$	$	$	$	$	$
Salary City Superintendent	1,200.00							1,800.00
Salaries of Teachers	3,800.00							6,472.50
Treasurers Commissions								
Fuel and Janitor	365.00							72.74
Rent and repairs								382.98
Building								715.56
Int. on School House Bonds	500.00							
Incidentals	54.41							314.55
TOTAL DISBURSEMENTS	$ 6,057.16	$	$	$	$	$	$	$ 9,758.33

TABLE V—Municipal Treasurers' Reports—Separate School Districts, 1921-1922—Continued

RECEIPTS	Burnsville	Canton	Carrollton	Carson	Carthage	Cary	Charleston	Chicora
Balance forwarded last year	$ 365.10	$ 6,235.20	$	$	$	$	$	$
State distribution	236.36	8,261.80						
Polls	167.70	6,562.24					8,194.65	
City levy	1,105.04	14,950.94					187.40	
From county to county pupils		3,332.65					38,649.72	
Tuition fees		3,121.20						
Chickasaw Fund	73.82							
Sixteenth Section Fund								
Other sources		6,507.13						
Building Fund								
TOTAL RECEIPTS	$ 2,038.02	$ 49,061.16	$	$	$	$	$ 47,002.15	$
DISBURSEMENTS								
Salary County Superintendent	$ 64.00	$ 1,036.95	$	$	$	$	$	$
Salary City Superintendent		3,475.00					4,100.00	
Salaries of Teachers	1,420.00	21,476.72					28,067.78	
Treasurers Commissions	48.22							
Fuel and Janitor	95.81	1,290.23					2,630.78	
Rent and repairs	20.60	2,071.74					380.52	
Building							2,000.00	
Int. on School House Bonds		8,838.88					2,197.76	
Incidentals		5,510.08					8,317.76	
TOTAL DISBURSEMENTS	$ 1,648.63	$ 43,699.60	$	$	$	$	$ 46,598.60	$

TABLE V—Municipal Treasurers' Reports—Separate School Districts, 1921-1922—Continued

RECEIPTS	Chunky	Clarksdale	Coldwater	Coffeeville	Cohay	Collins	Columbia	
Balance forwarded last year	$ 371.88	$	$ 159.41	$ 2,470.89	$	$	$	$
State distribution	841.26		2,814.53	1,500.00				
Polls	130.81		640.65	297.59				
City levy	3,512.75		793,161.00	6,428.22				
From county to county pupils	542.50		161.00	1,370.03				
Tuition fees	83.53		156.70	590.13				
Chickasaw Fund			412.35					
Sixteenth Section Fund				570.00				
Other sources								
Building Fund	1,849.45							
TOTAL RECEIPTS	$ 7,332.18	$	1,225,625.00	$ 13,226.86	$	$	$	$
DISBURSEMENTS								
Salary County Superintendent	$		$ 161.00	$ 150.00	$	$	$	$
Salary City Superintendent	1,500.00		2,200.00	2,025.00				
Salaries of Teachers	2,898.75		6,665.00	5,626.50				
Treasurers Commissions	92.57		472.98					
Fuel and Janitor	172.51		434.20	380.00				
Rent and repairs			28.51	1,480.00				
Building								
Int. on School House Bonds	367.37			560.00				
Incidentals	200.36		420.00	411.79				
TOTAL DISBURSEMENTS	$ 5,231.56	$	$ 10,333.74	$ 10,633.29	$	$	$	$

TABLE V—Municipal Treasurers' Reports—Separate School Districts, 1921-1922—Continued

RECEIPTS	Columbus	Como	Corinth	*Crenshaw		Crystal Spg.	Decatur	
Balance forwarded last year	$ 6,302.26	$	$	$ 1,834.22	$	$	$	$
State distribution	11,950.81			1,947.05				
Polls	2,304.37			116.74				
City levy	68,715.33			4,701.67				
From county to county pupils	16.00							
Tuition fees				78.00				
Chickasaw Fund				151.65				
Sixteenth Section Fund	2,463.71							
Other sources	21,883.43							
Building Fund				3,900.00				
TOTAL RECEIPTS	$ 113,644.91	$	$	$ 12,819.33	$	$	$	$
DISBURSEMENTS								
Salary County Superintendent	$ 643.44	$	$	$ 93.50	$	$	$	$
Salary City Superintendent	3,566.66			2,200.00				
Salaries of Teachers	54,975.18			5,950.00				
Treasurers Commissions								
Fuel and Janitor	3,068.68			312.50				
Rent and repairs	952.69							
Building				1,500.00				
Int. on School House Bonds	5,028.76			2,400.00				
Incidentals	36,320.40							
TOTAL DISBURSEMENTS	$ 104,555.81	$	$	$ 12,450.00	$	$	$	$

*Line School (Panola) (Quitman)

TABLE V—Municipal Treasurers' Reports—S eparate School Districts, 1921-1922—Continued

RECEIPTS	DeKalb	DLo	Drew	Dublin (R)	Durant	Electric Mills	Ellisville	
Balance forwarded last year	$	$	$ 5,769.32	$	$	$	$	$
State distribution		2,869.62	3,454.82					
Polls			613.34					
City levy		10,962.16	12,827.39					
From county to county pupils								
Tuition fees			390.00					
Chickasaw Fund								
Sixteenth Section Fund								
Other sources			240.00					
Building Fund								
TOTAL RECEIPTS	$	$ 13,831.78	$ 23,303.87	$	$	$	$	$
DISBURSEMENTS								
Salary County Superintendent		$ 180.00	$ 306.82	$	$	$	$	$
Salary City Superintendent		1,800.00	2,500.00					
Salaries of Teachers		8,190.00	11,200.00					
Treasurers Commissions		138.31						
Fuel and Janitor		700.00	654.89					
Rent and repairs		260.04	250.62					
Building								
Int. on School House Bonds								
Incidentals		1,000.00	2,039.18					
TOTAL DISBURSEMENTS	$	$ 12,268.35	$ 16,951.51	$	$	$	$	$

TABLE V—Municipal Treasurers' Reports—Separate School Districts, 1921-1922—Continued

RECEIPTS	Escatawpa (Rural)	Eupora	Fannin	Fayette	Fernwood	Flora	Forest	
Balance forwarded last year	$	$ 719.10	$	$ 2,645.12	$	$	$	$
State distribution		1,394.09		6,279.24				
Polls		226.13		661.80				
City levy		5,923.95		3,965.55				
From county to county pupils								
Tuition fees		365.25		810.00				
Chickasaw Fund								
Sixteenth Section Fund								
Other sources		5.25		4,289.42				
Building Fund								
TOTAL RECEIPTS	$	$ 8,633.77	$	$ 18,651.13	$	$	$	$
DISBURSEMENTS								
Salary County Superintendent	$	$ 104.00	$	$ 240.00	$	$	$	$
Salary City Superintendent				2,500.00				
Salaries of Teachers		7,817.25		8,640.00				
Treasurers Commissions								
Fuel and Janitor		139.18		408.46				
Rent and repairs		325.04		1,476.65				
Building								
Int. on School House Bonds				31.80				
Incidentals		93.94		1,208.75				
TOTAL DISBURSEMENTS	$	8,479.41	$	$ 14,505.66	$	$	$	$

TABLE V—Municipal Treasurers' Reports—Separate School Districts, 1921-1922—Continued

RECEIPTS	Glendora	Gilmer*	Gloster	Grenada	Greenville	Greens Creek (R)		Greenwood
Balance forwarded last year	$	$	$	$	$	$	$	$ 7,685.17
State distribution		513.36						10,275.00
Polls		215.76						932.70
City levy								51,089.17
From county to county pupils								4,500.00
Tuition fees								
Chickasaw Fund								
Sixteenth Section Fund		69.92						
Other sources		604.63						168.65
Building Fund								
TOTAL RECEIPTS	$	$ 1,403.67	$	$	$	$	$	$ 74,650.67
DISBURSEMENTS								
Salary County Superintendent	$	$ 66.96	$	$	$	$	$	$
Salary City Superintendent		1,191.00						4,500.00
Salaries of Teachers		910.00						51,043.17
Treasurers Commissions								
Fuel and Janitor								3,959.15
Rent and repairs		100.00						112.50
Building								1,429.16
Int. on School House Bonds								
Incidentals		70.00						4,710.93
TOTAL DISBURSEMENTS	$	$ 2,237.96	$	$	$	$	$	$ 65,754.91

* Line School (Smith and Covington).

TABLE V—Municipal Treasurers' Reports—S eparate School Districts, 1921-1922—Continued

RECEIPTS	Good Hope (Rural)	Gulfport	Guntown	Hamburg	Hamilton	Handsboro	Hattiesburg	Hazlehurst
Balance forwarded last year	$	$	$	$	$	$	$ 1,752.85	$ 620.80
State distribution							23,295.74	2,699.99
Polls							6,026.00	465.00
City levy							51,926.46	13,024.47
From county to county pupils							2,490.00	1,017.73
Tuition fees							506.00	
Chickasaw Fund								
Sixteenth Section Fund								
Other sources							3,406.75	12,579.00
Building Fund								
TOTAL RECEIPTS	$	$	$	$	$	$	$ 89,457.80	$ 30,406.99
DISBURSEMENTS								
Salary County Superintendent	$	$	$	$	$	$	$ 1,734.00	$ 192.84
Salary City Superintendent							3,960.00	2,499.94
Salaries of Teachers							69,403.43	11,702.45
Treasurers Commissions								
Fuel and Janitor							5,168.97	
Rent and repairs							83.00	613.10
Building								
Int. on School House Bonds								
Incidentals							8,756.78	10,663.90
TOTAL DISBURSEMENTS	$	$	$	$	$	$	$ 89,106.18	$ 26,163.98

TABLE V—Municipal Treasurers' Reports—Separate School Districts, 1921-1922—Continued.

RECEIPTS	Hebron	Heidelberg	Hernando	Hickory	Holly Spgs.	Hopewell (R)	Heuck's Retreat (R)	
Balance forwarded last year	$	$ 783.07	$ 974.43	$	$	$	$	$
State distribution		915.00	1,150.24					
Polls		149.69						
City levy		2,3[illegible]8.88	3,806.05					
From county to county pupils		161.00	4,061.00					
Tuition fees		68.40						
Chickasaw Fund								
Sixteenth Section Fund								
Other sources			50.51					
Building Fund								
TOTAL RECEIPTS	$	$ 4,415.44	$ 10,042.23	$	$	$	$	$
DISBURSEMENTS								
Salary County Superintendent	$	$ 56.10	$	$	$	$	$	$
Salary City Superintendent		1,350.00	1,800.00					
Salaries of Teachers		2,530.00	5,587.5[illegible]					
Treasurers Commissions		116.83						
Fuel and Janitor		328.67						
Rent and repairs			414.58					
Building								
Int. on School House Bonds								
Incidentals								
TOTAL DISBURSEMENTS	$	$ 4,381.60	$ 7,982.08	$	$	$	$	$

TABLE V—Municipal Treasurers' Reports—S eparate School Districts, 1921-1922—Continued

RECEIPTS	Houston	Indianola	Iuka	Jackson	Kosciusko	Lake	Laurel	
Balance forwarded last year	$	$	$ 2,197.09	$ 52,906.43	$ 131.40	$ 309.61	$ 18,356.11	$
State distribution			1,500.00	23,588.63	5,668.44	2,512.66	14,227.08	
Polls			581.64	5,432.60	438.48	286.91	3,600.00	
City levy			4,585.64	107,616.92	15,302.41	5,648.87	97,972.95	
From county to county pupils			114.20		894.65	570.60		
Tuition fees			94.00	7,169.07	1,129.25		1,994.51	
Chickasaw Fund			105.32					
Sixteenth Section Fund								
Other sources			1,161.64		520.93	120.00		
Building Fund			879.67					
TOTAL RECEIPTS	$	$	$ 11,219.20	$ 196,713.65	$ 24,085.56	$ 9,448.65	$ 136,150.65	$
DISBURSEMENTS								
Salary County Superintendent	$	$	$ 198.00	$ 910.46	$	$ 123.00	$ 1,327.20	$
Salary City Superintendent			1,375.00	4,200.00	3,120.00	2,050.00	4,200.00	
Salaries of Teachers			5,995.00	125,665.66	15,168.25	4,160.00	81,017.57	
Treasurers Commissions			220.49			324.00		
Fuel and Janitor			628.09	8,589.29	650.25	336.36	3,978.73	
Rent and repairs			189.92		737.47	464.00	3,141.47	
Building				2,511.42				
Int. on School House Bonds			451.12			2,280.00		
Incidentals			490.47	9,720.97	4,200.91	548.41	4,002.44	
TOTAL DISBURSEMENTS	$	$	$ 9,548.09	$ 151,597.80	$ 23,876.88	$ 10,285.94	$ 97,667.41	$

TABLE V—Municipal Treasurers' Reports—Separate School Districts, 1921-1922—Continued

RECEIPTS	Leakesville	Lexington	Liberty	Liberty (R) Winston Co	Liberty Hall (R)	Liberty Chapel (R)	Liberty Hill (R)	
Balance forwarded last year	$	$	$ 1,782.24	$	$	$	$	$
State distribution			2,418.49					
Polls			298.76					
City levy			1,356.12					
From county to county pupils								
Tuition fees			11.50					
Chickasaw Fund								
Sixteenth Section Fund								
Other sources			1,436.01					
Building Fund								
TOTAL RECEIPTS	$	$	$ 7,303.12	$	$	$	$	$
DISBURSEMENTS								
Salary County Superintendent	$	$	$ 143.20	$	$	$	$	$
Salary City Superintendent								
Salaries of Teachers			3,940.10					
Treasurers Commissions								
Fuel and Janitor								
Rent and repairs								
Building								
Int. on School House Bonds								
Incidentals			380.58					
TOTAL DISBURSEMENTS	$	$	$ 4,463.88	$	$	$	$	$

TABLE V—Municipal Treasurers' Reports—S eparate School Districts, 1921-1922—Continued

RECEIPTS	Long Beach	Louin	Louisville	Lucedale	Lumberton	McComb	McHenry	
Balance forwarded last year	$	$ 1,288.02	$	$ 6,449.46	$ 388.01	$	$	$
State distribution		1,050.00		2,124.96	3,040.00			
Polls		179.14		304.25	165.00			
City levy		2,841.31		8,031.46	12,120.30			
From county to county pupils		127.00						
Tuition fees		52.43			8.00			
Chickasaw Fund								
Sixteenth Section Fund								
Other sources				1,188.00	101.45			
Building Fund				900.00	4,340.00			
TOTAL RECEIPTS	$	$ 5,537.90	$	$ 18,998.13	$ 20,162.76	$	$	$
DISBURSEMENTS								
Salary County Superintendent	$	$ 63.50	$	$ 257.12	$ 316.80	$	$	$
Salary City Superintendent		1,120.00		1,500.00	2,399.94			
Salaries of Teachers		2,870.00		7,199.99	11,300.00			
Treasurers Commissions								
Fuel and Janitor		61.00		479.83	714.45			
Rent and repairs		138.78		571.43	341.00			
Building		57.00		4,591.17	2,000.00			
Int. on School House Bonds		160.00		900.00	2,340.00			
Incidentals		79.70		767.43	512.50			
TOTAL DISBURSEMENTS	$	$ 4,549.98	$	$ 16,266.97	$ 19,924.69	$	$	$

TABLE V—Municipal Treasurers' Reports—S eparate School Districts, 1921-1922—Continued

RECEIPTS	McVille (R)	Macon	Magee	Magnolia	Marks	Melba (R)		Meridian
Balance forwarded last year	$	$	$	$	$	$	$	$ 2,865.80
State distribution								35,958.99
Polls								10,782.48
City levy								119,593.13
From county to county pupils								1,940.98
Tuition fees								2,687.20
Chickasaw Fund								
Sixteenth Section Fund								
Other sources								10,331.94
Building Fund								19,751.43
TOTAL RECEIPTS	$	$	$	$	$	$	$	$ 201,046.15
DISBURSEMENTS								
Salary County Superintendent	$	$	$	$	$	$	$	2,583.02
Salary City Superintendent								4,500.00
Salaries of Teachers								142,372.12
Treasurers Commissions								
Fuel and Janitor								13,842.40
Rent and repairs								2,272.12
Building								
Int. on School House Bonds								19,751.43
Incidentals								11,071.57
TOTAL DISBURSEMENTS	$	$	$	$	$	$	$	$ 196,392.84

TABLE V—Municipal Treasurers' Reports—Separate School Districts, 1921-1922—Continued

RECEIPTS	Midway	Mississippi City (R)	Mize	Monticello	Moorhead	Morton		Moss Point
Balance forwarded last year	$	$	$	$	$ 2,274.99	$	$	$ 4,627.14
State distribution				885.00	467.25			4,084.50
Polls				98.85				935.08
City levy				3,647.07	10,476.35			18,933.98
From county to county pupils				1,435.50				
Tuition fees				180.00				
Chickasaw Fund								
Sixteenth Section Fund					120.00			
Other sources								1,703.30
Building Fund					6,807.59			1,830.00
TOTAL RECEIPTS	$	$	$	$ 1,994.57	$ 20,146.18	$	$	$ 32,114.00
DISBURSEMENTS								
Salary County Superintendent	$	$	$	$ 357.33	$ 180.67	$	$	$ 474.96
Salary City Superintendent				1,800.00	2,400.00			2,500.00
Salaries of Teachers				4,320.00	7,957.50			12,702.25
Treasurers Commissions								1,613.59
Fuel and Janitor				215.88	495.59			990.00
Rent and repairs								3,200.00
Building				1,134.94	120.00			
Int. on School House Bonds				210.00	1,745.06			1,830.00
Incidentals				450.61	4,450.50			2,283.82
TOTAL DISBURSEMENTS	$	$	$	$ 8,488.76	$ 17,350.47	$	$	$ 25,594.62

TABLE V—Municipal Treasurers' Reports—S eparate School Districts, 1921-1922—Continued

RECEIPTS	Montrose	Mount Olive	Natchez	Nettleton	New Albany	New Hebron	New Hope (R) Attala	New Hope Simpson
Balance forwarded last year	$	$	$ 6,275.00	$	$ 350.19	$	$	$
State distribution			16,950.41		6,227.99			
Polls			4,660.57		702.00			
City levy			48,893.66		22,634.55			
From county to county pupils			1,417.10		1,791.88			
Tuition fees			125.00					
Chickasaw Fund								
Sixteenth Section Fund								
Other sources			126.00		5,138.01			
Building Fund								
TOTAL RECEIPTS	$	$	$ 72,172.74	$	$ 36,845.12	$	$	$
DISBURSEMENTS								
Salary County Superintendent	$	$	$ 1,370.00	$	$ 218.90	$	$	$
Salary City Superintendent			3,600.00		2,400.00			
Salaries of Teachers			45,477.00		25,241.35			
Treasurers Commissions								
Fuel and Janitor			3,300.00		1,264.97			
Rent and repairs			2,044.00		1,743.89			
Building			6,275.00					
Int. on School House Bonds					925.00			
Incidentals					4,473.75			
TOTAL DISBURSEMENTS	$	$	$ 62,066.00	$	$ 36,267.86	$	$	$

TABLE V—Municipal Treasurers' Reports—Separate School Districts, 1921-1922—Continued

RECEIPTS	New Liberty (R)	Newton	Norfield	North Carrollton	Noxapater	Oakland	Oakland Heights	Ocean Springs
Balance forwarded last year	$	$	$ 7,121.44	$ 16.14	$ 648.43	$ 1,062.23	$	$ 2,919.57
State distribution			1,946.97	2,675.73	2,335.98	1,575.00		2,399.99
Polls			142.00	239.68	441.94	317.63		645.14
City levy			3,929.34	8,399.98	6,170.99	1,777.15		6,947.25
From county to county pupils				216.89		75.00		
Tuition fees			218.00		200.00			17.50
Chickasaw Fund								
Sixteenth Section Fund								
Other sources			41.58	528.20				127.80
Building Fund								
TOTAL RECEIPTS	$	$	$ 13,399.33	$ 12,076.62	$ 9,797.34	$ 4,807.01	$	$ 13,057.25
DISBURSEMENTS								
Salary County Superintendent	$	$	$ 78.10	$ 110.00	$	$ 134.00	$	$ 174.96
Salary City Superintendent			1,585.00		1,000.00			2,610.00
Salaries of Teachers			4,730.00	8,323.80	5,850.00	3,110.00		5,795.00
Treasurers Commissions								
Fuel and Janitor			225.00	308.15	340.00	384.95		291.22
Rent and repairs								465.99
Building					1,537.34	643.79		
Int. on School House Bonds								
Incidentals			12.60	2,780.25		77.38		389.28
TOTAL DISBURSEMENTS	$	$	$ 6,630.70	$ 11,522.20	$ 9,597.34	$ 4,350.12	$	$ 9,726.45

TABLE V—Municipal Treasurers' Reports—Separate School Districts, 1921-1922—Continued

RECEIPTS	Oloh (R)	Oma	Osyka	Ovett (R)	Oxford	Pascagoula	Pass Christian	Pelahatchie
Balance forwarded last year	$	$	$ 1,313.39	$	$	$	$	$
State distribution			1,499.84					
Polls			416.00					
City levy			5,134.92					
From county to county pupils								
Tuition fees			17.50					
Chickasaw Fund								
Sixteenth Section Fund								
Other sources			1,491.30					
Building Fund								
TOTAL RECEIPTS	$	$	$ 9,872.95	$	$	$	$	$
DISBURSEMENTS								
Salary County Superintendent	$	$	$ 90.20	$	$	$	$	$
Salary City Superintendent			1,575.00					
Salaries of Teachers			4,215.00					
Treasurers Commissions								
Fuel and Janitor			277.40					
Rent and repairs			739.07					
Building								
Int. on School House Bonds								
Incidentals			2,290.55					
TOTAL DISBURSEMENTS	$	$	$ 9,187.22	$	$	$	$	$

TABLE V—Municipal Treasurers' Reports—Separate School Districts, 1921-1922—Continued

RECEIPTS	Pendorf (R)	Phil'delphia	Phillips (R)	Picayune	Pine Grove Jones Co.	Pine Grove Lamar Co.	Poplar Springs	Poplarville
Balance forwarded last year	$	$	$	$ 404.49	$	$	$	$
State distribution				5,089.99				
Polls				787.64				
City levy				20,120.29				
From county to county pupils								
Tuition fees				445.10				
Chickasaw Fund								
Sixteenth Section Fund								
Other sources				7,455.16				
Building Fund								
TOTAL RECEIPTS	$	$	$	$ 34,302.67	$	$	$	$
DISBURSEMENTS								
Salary County Superintendent	$	$	$	$ 426.00	$	$	$	$
Salary City Superintendent				2,403.00				
Salaries of Teachers				16,439.94				
Treasurers Commissions								
Fuel and Janitor				424.30				
Rent and repairs				406.13				
Building				1,323.70				
Int. on School House Bonds				10,182.41				
Incidentals				2,345.85				
TOTAL DISBURSEMENTS	$	$	$	$ 33,951.33	$	$	$	$

TABLE V—Municipal Treasurers' Reports—Separate School Districts, 1921-1922—Continued

RECEIPTS	Pontotoc	Port Gibson	Powell (R)	Prairie	Prentiss	Purvis	Pine Grove Jasper Co.	Quarles (R)
Balance forwarded last year	$ 62.40	$	$ 1,264.40	$ 303.42	$	$	$	$
State distribution	4,099.99		214.89	2,410.50				
Polls	514.47			2,021.00				
City levy	17,767.73							
From county to county pupils	497.50		45.00					
Tuition fees								
Chickasaw Fund	225.55			378.84				
Sixteenth Section Fund	15.60		18.97	222.89				
Other sources			$ 970.26	100.00				
Building Fund	1,376.72							
TOTAL RECEIPTS	$ 24,559.96	$	$ 1,545.71	$ 5,436.75	$	$	$	$
DISBURSEMENTS								
Salary County Superintendent	$ 157.16	$	$ 66.69	$ 1,350.00	$	$	$	$
Salary City Superintendent	3,600.00		1,645.00	2,227.50				
Salaries of Teachers	13,513.80		1,750.00	10.00				
Treasurers Commissions	187.50			240.00				
Fuel and Janitor	1,175.67			360.00				
Rent and repairs	748.80							
Building								
Int. on School House Bonds	1,376.72			715.00				
Incidentals	1,149.83			84.00				
TOTAL DISBURSEMENTS	$ 21,909.48	$	$ 3,461.69	$ 5,150.27	$	$	$	$

TABLE V—Municipal Treasurers' Reports—Separate School Districts, 1921-1922—Continued

RECEIPTS	Quitman	Red Hill (R)	Richton	Rienzi	Ripley	Rome	Ruleville	Saltillo
Balance forwarded last year	$	$	$	$	$ 210.33	$	$ 47.40	$
State distribution					1,800.00		1,630.00	
Polls					626.09			
City levy					5,046.29		14,648.33	
From county to county pupils					573.94			
Tuition fees					182.35		1,833.65	
Chickasaw Fund					212.96			
Sixteenth Section Fund								
Other sources					309.77		3,820.22	
Building Fund					1,164.51			
TOTAL RECEIPTS	$	$	$	$	$ 10,126.24	$	$ 21,930.20	$
DISBURSEMENTS								
Salary County Superintendent	$	$	$	$	$ 138.66	$	$ 94.54	$
Salary City Superintendent					1,500.00		2,700.00	
Salaries of Teachers					6,235.00		10,131.32	
Treasurers Commissions							3,911.16	
Fuel and Janitor					233.77		754.55	
Rent and repairs							1,276.08	
Building					500.00			
Int. on School House Bonds					600.00			
Incidentals					835.67		1,911.17	
TOTAL DISBURSEMENTS	$	$	$	$	$ 10,043.10	$	$ 20,684.28	$

TABLE V—Municipal Treasurers' Reports—Separate School Districts, 1921-1922—Continued

RECEIPTS	Sand'rsville	Sardis	Saucier	Scooba	Senatobia	Seminary	Shannon	Shivers
Balance forwarded last year	$	$	$	$	$	$	$ 840.20	$
State distribution							1,499.99	
Polls							328.52	
City levy							4,019.31	
From county to county pupils								
Tuition fees							212.85	
Chickasaw Fund							90.19	
Sixteenth Section Fund								
Other sources							1,400.00	
Building Fund							446.59	
TOTAL RECEIPTS	$	$	$	$	$	$	$ 8,837.65	$
DISBURSEMENTS								
Salary County Superintendent	$	$	$	$	$	$	$ 84.58	$
Salary City Superintendent							1,320.00	
Salaries of Teachers							3,938.03	
Treasurers Commissions							25.00	
Fuel and Janitor							282.20	
Rent and repairs							324.80	
Building							1,428.00	
Int. on School House Bonds							457.68	
Incidentals							95.96	
TOTAL DISBURSEMENTS	$	$	$	$	$	$	$ 7,956.25	$

TABLE V—Municipal Treasurers' Reports—Separate School Districts, 1921-1922—Continued

RECEIPTS	Shuqualak	Shubuta	Silver Crk.	Smith (R)	Smithtown (R)	Sons Academy R	State Line Greene Co.	State Line Wayne Co.
Balance forwarded last year	$ 631.44	$ 289.52	$ 290.51	$	$	$	$ 266.54	$
State distribution	1,017.77	1,500.00	949.99				960.99	
Polls	161.16						39.15	
City levy	6,163.04	5,431.80	3,352.87				1,373.19	
From county to county pupils		687.30	359.40					
Tuition fees	40.00							
Chickasaw Fund								
Sixteenth Section Fund								
Other sources	300.00		5.05					
Building Fund								
TOTAL RECEIPTS	$ 8,466.29	$ 7,908.62	$ 5,073.82	$	$	$	$ 2,648.87	$
DISBURSEMENTS								
Salary County Superintendent	$ 70.44	$ 180.49	$ 53.55	$	$	$	$ 27.55	$
Salary City Superintendent	1,800.00	1,800.00	1,800.00				920.00	
Salaries of Teachers	4,310.00	3,405.00	2,700.00				1,560.00	
Treasurers Commissions		162.91	166.18					
Fuel and Janitor	259.66	313.16	188.64				60.00	
Rent and repairs	144.02	30.84					30.23	
Building								
Int. on School House Bonds	247.00	30.84						
Incidentals	130.00	202.34	203.14					
TOTAL DISBURSEMENTS	$ 6,961.12	$ 6,094.74	$ 5,111.51	$	$	$	$ 2,597.78	$

TABLE V—Municipal Treasurers' Reports—Separate School Districts, 1921-1922—Continued

RECEIPTS	Starkville	Stonewall	Sumerland	Sumner	Sunflower	Summit	Sumrall	Taylorsville
Balance forwarded last year	$	$	$	$ 1,188.40	$	$ 2,481.43	$ 365.51	$ 515.59
State distribution	2,817.30			3,201.33		967.00	2,849.99	1,207.80
Polls	711.58			281.21		5,297.18	621.00	269.32
City levy	16,350.62			14,848.15			13,168.14	2,187.89
From county to county pupils	1,800.00							
Tuition fees	1,354.85					478.07	306.93	
Chickasaw Fund								
Sixteenth Section Fund							485.96	
Other sources	2,648.50					13,920.75	2,173.23	252.78
Building Fund				4,989.75				
TOTAL RECEIPTS	$ 25,682.95	$	$	$ 24,508.84	$	$ 23,081.43	$ 19,970.76	$ 4,424.38
DISBURSEMENTS								
Salary County Superintendent	$ 449.64	$	$	$	$	$ 103.56	$ 212.08	$ 1,000.00
Salary City Superintendent	2,601.00			2,385.00		1,800.00	2,000.00	2,400.00
Salaries of Teachers	20,151.70			9,040.00		5,580.00	12,348.00	150.00
Treasurers Commissions							179.97	
Fuel and Janitor	799.08			540.72		349.94	1,060.00	
Rent and repairs	1,014.36			325.10		1,157.50	3,949.35	382.03
Building				4,035.48		4,741.37	649.35	
Int. on School House Bonds	1,590.00			3,096.47		1,074.00	243.75	
Incidentals	1,203.88			1,676.76		100.00	767.76	
TOTAL DISBURSEMENTS	$ 26,219.66	$	$	$ 21,099.53	$	$ 15,985.27	$ 21,410.26	$ 3,932.03

TABLE V—Municipal Treasurers' Reports—Separate School Districts, 1921-1922—Continued

RECEIPTS	Temming	Troy (R)	Troy (R)	Tupelo	Tutwiler	Tylertown	Una (R)	Union
Balance forwarded last year	$	$	$	$	$	$ 1,977.41	$	$
State distribution				8,649.99		2,657.45		
Polls				1,314.06		391.13		
City levy				46,507.88		9,936.67		
From county to county pupils				1,200.00		64.00		
Tuition fees				598.50		636.23		
Chickasaw Fund				362.25				
Sixteenth Section Fund						189.09		
Other sources				4.08		5,509.07		
Building Fund						2,980.09		
TOTAL RECEIPTS	$	$	$	$ 58,636.76	$	$ 24,341.14	$	$
DISBURSEMENTS								
Salary County Superintendent	$	$	$	$ 338.30	$	$	$	$
Salary City Superintendent				1,567.71		1,800.00		
Salaries of Teachers				38,175.00		9,990.00		
Treasurers Commissions				5,620.00		645.81		
Fuel and Janitor				417.55		908.10		
Rent and repairs				1,206.30		210.34		
Building				1,071.65		1,000.00		
Int. on School House Bonds				186.00		1,712.30		
Incidentals				81.93		7,152.40		
TOTAL DISBURSEMENTS	$	$	$	$ 48,664.44	$	$ 23,418.95	$	$

TABLE V—Municipal Treasurers' Reports—Separate School Districts, 1921-1922—Continued

RECEIPTS	Vaiden	Verona	Vicksburg	Vossburg	Water Valley	Waveland	Waynesboro	Webb
Balance forwarded last year	$ 452.93	$ 820.08	$ 30,235.46	$	$ 8,349.28	$	$	$
State distribution	1,616.00	2,012.00	20.004.10		5,250.00			3,186.65
Polls	242.14		2,032.56		1,060.80			200.00
City levy	4,657.50		62,033.94		19,662.39			10,056.00
From county to county pupils	341.10		993.28					
Tuition fees	314.84	60.76	1,248.16		139.25			
Chickasaw Fund					575.56			
Sixteenth Section Fund								340.00
Other sources	4,500.00	164.50						
Building Fund	540.00	524.36						
TOTAL RECEIPTS	$ 12,664.51	$ 8,019.88	116,549.50	$	$	$ 35,037.28	$	$ 14,732.65
DISBURSEMENTS								
Salary County Superintendent	$ 154.32	$ 93.91	$ 1,242.00	$	$ 990.85	$	$	$ 250.00
Salary City Superintendent	2,250.00	1,487.50	3,575.00		3,600.00			2,400.00
Salaries of Teachers	5,715.00	4,165.00	62,320.34		19,935.00			5,850.00
Treasurers Commissions	540.45	194.48			1,068.92			528.00
Fuel and Janitor	535.00	85.00	7,453.50		1,526.33			750.00
Rent and repairs	400.00	153.57	1,435.84					2,000.00
Building		400.00	3,705.64					500.00
Int. on School House Bonds	540.84	169.10						500.00
Incidentals	963.00	647.61	869.49		967.79			6,105.10
TOTAL DISBURSEMENTS	$ 11,098.61	$ 7,396.17	$ 80,602.81	$	$ 28,088.89	$	$	$ 18,883.10

TABLE V—Municipal Treasurers' Reports—Separate School Districts, 1921-1922—Continued

RECEIPTS	Wesson	West Point	Wiggins	Winona	Woodville	Yazoo City		
Balance forwarded last year	$ 4.76	$ 14,043.60	$	$ 628.31	$ 2,545.01	$ 1,150.54	$	$
State distribution	1,280.00	7,349.00		5,689.47	1,800.00	7,404.23		
Polls	194.85	1,269.69			463.49	2,163.70		
City levy	3,385.74	10,148.86		13,447.67	3,284.37	27,762.07		
From county to county pupils	302.75	7,538.86			898.00	3,000.00		
Tuition fees	36.20			1,065.00		1,472.75		
Chickasaw Fund		506.65						
Sixteenth Section Fund	3.35					612.00		
Other sources	246.70	2,796.25		3,646.30	25.82	21,778.77		
Building Fund		1,850.00						
TOTAL RECEIPTS	$ 5,454.85	$ 45,502.81	$	$ 24,476.75	$ 9,016.69	$ 65,344.06	$	$
DISBURSEMENTS								
Salary County Superintendent	$ 96.44	$ 482.70	$	$ 422.25	$ 195.64	$ 337.92	$	$
Salary City Superintendent	1,050.00	3,600.00		1,490.0		3,500.00		
Salaries of Teachers	3,238.05	26,833.56		15,826.83	3,780.00	28,185.78		
Treasurers Commissions						2,213.99		
Fuel and Janitor	415.22	1,336.30		480.61	21.44	2,720.47		
Rent and repairs		27.20		531.88	3,467.65	1,593.18		
Building					11.93			
Int. on School House Bonds		1,850.00		425.00	76.90			
Incidentals	584.40	1,542.46		4,340.87	32.15	19,849.52		
TOTAL DISBURSEMENTS	$ 5,384.11	$ 35,672.22	$	$ 23,497.44	$ 7,585.71	$ 58,400.86	$	$

TABLE I—GENERAL STATISTICS, 1922-1923

COUNTIES	Number Schools Taught			No. School Houses Built			Average Monthly Salaries Paid Teachers			Per Capita Each Child Enrolled			Per Capita Each Child in Average Attendance		
	W.	C.	T.	W.	C.	T.	White	Col.	Aver.	White	Col.	Aver.	White	Col.	Aver.
Adams	6	33	39	....	1	1	$ 87.27	$ 30.73	$ 59.00	$ 29.04	$ 2.55	$ 15.79	$ 33.11	$ 4.24	$ 19.18
Alcorn	....	....	....	....	....	....	....	....	....	....	....	....	....	....	....
Amite	38	43	81	1	1	2	66.31	25.90	46.10	13.95	2.46	8.10	19.36	3.86	11.61
Attala	58	57	115	3	5	8	51.17	21.75	36.46	13.80	3.92	13.89	23.00	4.45	13.72
Benton	....	....	....	....	....	....	....	....	....	....	....	....	....	....	....
Bolivar	23	133	156	2	3	5	85.00	34.00	59.50	262.56	20.33	141.44	405.89	24.60	215.24
Calhoun	68	28	96	1	....	1	60.00	25.00	42.50	14.50	5.38	9.94	18.25	5.38	11.82
Carroll	....	....	....	....	....	....	....	....	....	....	....	....	....	....	....
Chickasaw	56	44	100	3	....	3	75.13	25.73	57.59	16.42	2.36	9.40	26.43	3.47	14.95
Choctaw	44	28	72	2	3	5	52.49	24.75	44.53	11.78	3.55	9.10	14.89	3.92	10.98
Claiborne	....	....	....	....	....	....	....	....	....	....	....	....	....	....	....
Clarke	43	40	83	....	....	....	75.50	28.24	51.87	2.20	.57	1.38	3.20	.88	2.04
Clay	25	47	73	2	5	7	82.28	28.85	55.44	23.42	3.43	9.25	32.69	4.75	12.85
Coahoma	17	85	102	....	3	3	130.15	40.68	85.42	46.24	3.25	24.78	69.81	4.33	37.57
Copiah	35	74	109	1	....	1	74.29	24.55	45.00	17.00	3.00	10.00	23.00	4.00	13.50
Covington	15	15	30	3	1	4	59.72	35.03	47.37½	12.69	4.90	8.79½	14.46	5.58	10.02
DeSoto	....	....	....	....	....	....	....	....	....	....	....	....	....	....	....
Forrest	14	10	24	3	3	6	68.20	41.66	62.20	18.91	10.14	16.85	23.91	12.85	21.34
Franklin	46	30	76	4	....	4	69.00	25.00	57.71	14.26	2.62	8.89	19.32	2.69	11.85
George	21	8	29	1	....	1	79.00	39.90	56.45	18.02	4.66	11.34	26.31	6.55	16.43
Greene	....	....	....	....	....	....	....	....	....	....	....	....	....	....	....

TABLE I—GENERAL STATISTICS, 1922-1923—Continued

COUNTIES	Number Schools Taught			No. School Houses Built			Average Monthly Salaries Paid Teachers			Per Capita Each Child Enrolled			Per Capita Each Child in Average Attendance		
	W.	C.	T.	W.	C.	T.	White	Col.	Aver.	White	Col.	Aver.	White	Col.	Aver.
Grenada	27	44	71	1	4	5	80.00	35.00	52.50	21.33	3.33	12.33	32.15	5.15	18.65
Hancock	31	6	337	....	....	....	65.30	51.00	61.47	21.25	7.15	18.28	28.85	8.05	23.07
Harrison	15	15	30	1	....	1	93.45	56.50	74.97	28.61	9.60	19.10	32.16	15.93	24.04
Hinds	27	95	122	1	....	1	....	....	....	....	....	....	....	....	....
Holmes	21	80	101	1	4	5	65.00	38.00	61.00	4.20	.50	2.35	4.90	.60	2.75
Humphreys	14	46	60	....	....	....	123.85	33.80	70.06	48.66	2.60	11.90	71.23	4.69	20.10
Issaquena	19	33	51	....	....	....	69.00	30.00	34.37	45.00	4.00	6.00	46.00	3.00	5.00
Itawamba	66	9	75	2	1	3	69.00	34.58	66.16	8.89	5.00	8.62	13.83	8.15	12.00
Jackson	31	6	37	2	....	2	78.08	39.44	58.76	15.96	8.60	12.28	22.32	11.74	17.03
Jasper	41	43	84	2	....	3	55.00	25.00	40.00	12.00	2.00	7.00	15.00	4.00	9.50
Jefferson	22	52	74	1	....	1	69.66	32.60	45.58	18.80	3.40	6.57	25.62	5.22	8.90
Jefferson Davis	25	25	50	4	3	7	73.66	40.30	56.98	17.88	5.25	11.57	24.52	7.50	16.01
Jones	....	....	....	....	....	....	....	....	....	....	....	....	....	....	....
Kemper	....	....	....	....	....	....	....	....	....	....	....	....	....	....	....
Lafayette	....	....	....	....	....	....	....	....	....	....	....	....	....	....	....
Lamar	....	....	....	....	....	....	....	....	....	....	....	....	....	....	....
Lauderdale	34	55	89	....	....	....	63.59	30.11	46.85	15.10	4.62	9.86	29.62	6.99	18.30
Lawrence	35	28	63	3	2	5	73.70	32.67	56.57	15.00	4.46	9.55	20.63	5.98	12.92
Leake	48	39	87	4	1	5	65.00	30.00	52.00	2.65	.83	1.95	2.95	.88	2.25
Lee	55	27	82	2	1	3	59.50	27.23	43.37	11.73	2.89	7.31	13.88	3.56	8.72
Leflore	....	....	....	....	....	....	....	....	....	....	....	....	....	....	....

TABLE I—GENERAL STATISTICS, 1922-1923—Continued

COUNTIES	Number Schools Taught			No. School Houses Built			Average Monthly Salaries Paid Teachers			Per Capita Each Child Enrolled			Per Capita Each Child in Average Attendance		
	W.	C.	T.	W.	C.	T.	White	Col.	Aver.	White	Col.	Aver.	White	Col.	Aver.
Lincoln	57	35	92	5	2	7	62.00	23.88	42.94	2.52	.69	1.60	2.80	.84	1.82
Lowndes	24	57	81	1	2	3	73.88	28.18	48.17	2.55	.50	1.10	3.52	.70	1.51
Madison	....	....	....	....	....	....	....	....	....	....	....	....	....	....	....
Marion	29	24	53	1	....	1	78.90	29.75	54.32	14.00	3.12	8.56	17.00	4.51	10.76
Marshall	58	94	152	1	....	1	62.00	34.00	48.00	3.00	.60	1.80	4.00	.85	2.43
Monroe	39	42	81	5	....	5	63.96	24.00	50.13	12.09	2.46	7.88	17.32	4.48	11.94
Montgomery	40	37	77	1	....	1	55.35	23.32	44.88	2.15	.54	1.40	3.13	.85	1.60
Neshoba	67	28	95	10	....	10	65.82	31.00	48.41	11.85	4.50	8.17	13.72	6.00	9.86
Newton	60	38	98	3	2	5	60.00	30.00	45.00	14.30	4.60	9.98	20.00	6.00	13.00
Noxubee	26	69	95	3	1	4	92.85	28.85	48.77	35.25	3.18	7.90	45.02	4.52	11.03
Oktibbeha	29	53	82	1	....	1	60.50	27.91	42.08	18.40	3.22	8.01	24.36	4.54	11.06
Panola	48	66	114	1	....	1	76.05	25.00	52.88	15.63	1.82	6.78	26.51	3.06	11.47
Perry	23	21	44	3	1	4	62.25	43.75	58.00	12.45	6.88	9.66	19.02	12.50	15.76
Pearl River	....	....	....	....	....	....	....	....	....	....	....	....	....	....	....
Pike	20	33	53	1	....	1	71.68	32.55	52.11	17.96	3.70	10.78	12.66	8.70	10.78
Pontotoc	70	30	100	2	....	2	64.30	33.70	49.00	10.56	5.06	7.81	12.97	8.27	10.62
Prentiss	55	9	64	5	....	5	67.08	34.65	65.07	9.54	2.86	8.92	15.57	4.71	14.35
Quitman	33	44	67	....	....	....	132.45	34.80	83.62	29.85	3.19	16.52	52.90	5.32	29.11
Rankin	42	58	100	7	2	9	68.50	27.50	48.05	14.77	2.91	8.84	19.98	3.80	11.89
Scott	41	35	76	....	....	....	77.49	29.00	53.24	17.56	2.00	9.78	20.28	2.96	11.62
Sharkey	7	36	43	1	....	1	128.00	48.51	93.39	54.94	5.50	16.89	69.29	7.41	22.30

TABLE I—GENERAL STATISTICS, 1922-1923—Continued

COUNTIES	Number Schools Taught			No. School Houses Built			Average Monthly Salaries Paid Teachers			Per Capita Each Child Enrolled			Per Capita Each Child in Average Attendance		
	W.	C.	T.	W.	C.	T.	White	Col.	Aver.	White	Col.	Aver.	White	Col.	Aver.
Simpson	54	35	89	6	2	8	52.50	40.00	46.25	15.27	6.25	10.76	16.79	7.50	12.14
Smith	49	22	71	1	1	2	65.85	31.15	48.50	11.09	5.28	8.18	14.72	6.87	10.74
Stone	13	12	25	2	1	3	91.85	36.00	63.92	....	....	....	....	....	....
Sunflower	....	....	....	....	....	....	....	....	....	....	....	....	....	....	....
Tallahatchie	53	81	134	5	7	12	82.00	30.50	56.25	18.29	2.18	10.23	26.30	4.20	15.25
Tate	....	....	....	....	....	....	....	....	....	....	....	....	....	....	....
Tippah	74	17	91	3	1	4	52.40	40.00	37.16	12.60	1.90	7.25	17.60	3.20	14.40
Tishomingo	64	6	70	1	....	1	58.54	30.12	56.84	8.41	6.06	7.23	11.66	7.68	9.77
Tunica	19	57	76	1	....	1	98.79	48.32	63.68	47.96	3.21	8.52	56.51	4.13	10.89
Union	56	15	71	3	2	5	75.00	30.00	65.00	10.25	3.50	9.75	16.20	5.50	13.85
Walthall	21	29	50	3	1	4	73.90	34.95	62.53	19.10	3.57	10.73	23.32	5.62	14.85
Warren	7	60	67	....	....	....	....	....	....	40.70	2.10	21.40	49.75	1.76	25.75
Washington	11	82	93	1	8	9	115.10	39.12	61.68	39.34	3.19	8.39	59.32	5.00	13.07
Wayne	44	35	79	3	....	3	66.71	23.93	45.32	13.26	4.05	8.60	19.39	5.25	12.27
Webster	55	23	78	....	....	....	55.39	24.53	39.96	11.37	3.46	7.41	15.50	5.23	10.36
Wilkinson	30	53	93	1	....	1	65.80	33.10	50.00	21.63	3.72	8.03	28.00	5.60	9.75
Winston	63	49	112	5	4	9	58.16	25.44	49.45	13.05	3.16	8.68	19.65	4.40	12.57
Yalobusha	41	44	85	2	1	3	69.61	28.39	49.00	13.45	3.33	8.39	22.28	4.98	13.63
Yazoo	....	....	....	....	....	....	....	....	....	....	....	....	....	....	....

TABLE II—GENERAL STATISTICS, 1922-1923

COUNTIES	Average Daily Attendance			Number of Teachers Employed							
				White				Colored			
	White	Col.	Total	1st Gr.	2nd Gr.	3rd Gr.	Total	1st Gr.	2nd Gr.	3rd Gr.	Total
Adams	245	1,417	1,662	11			11	33	1		34
Alcorn											
Amite	1,913	1,940	3,853	30			30	11	17	17	45
Attala	2,569	2,108	4,677	122	2		124	16	21	35	72
Benton											
Bolivar	2,434	10,251	12,685								
Calhoun	3,374	615	3,989	141	2		143	1	17		18
Carroll											
Chickasaw	1,553	1,856	3,409	75			75	7	9	25	41
Choctaw	1,990	1,100	3,090	95	1		96	6	14	13	33
Claiborne											
Clarke											
Clay	864	2,118	2,982	48			48	24	9	31	64
Coahoma	522	5,910	6,432	36			36	85	12	8	105
Copiah	2,594	3,193	5,787	118			118	23	26	43	92
Covington	2,032	834	2,866	75	6	3	84	11	5	8	24
DeSoto											
Forrest	1,840	560	2,400	64			64	15	4		19
Franklin	1,879	1,532	3,411	87			87	14	4	12	30
George	989	232.4	1,221.4	51	3		54	7		2	9
Greene	822	1,775	2,597	41			41	15	15	24	64

TABLE II—GENERAL STATISTICS, 1922-1923—Continued

COUNTIES	Average Daily Attendance			Number of Teachers Employed							
				White				Colored			
	White	Col.	Total	1st Gr.	2nd Gr.	3rd Gr.	Total	1st Gr.	2nd Gr.	3rd Gr.	Total
Grenada											
Hancock	1,333	411	1,744	54			54	13			13
Harrison	1,508	587	2,095	72			72	23	1		24
Hinds	2,622	8,276	10,898	99			99	139	25	3	167
Holmes	1,327	6,414	7,741	65			65	39	20	10	78
Humphreys	813	2,622	3,435	46			46	17	35	17	69
Issaquena	145	2,500	2,645	19			19	26	25		51
Itawamba	3,575	248	3,824	103	9	1	113	3	2	7	12
Jackson	1,041	206	1,247	66			66	8	1		9
Jasper				88	2		90	25	10	17	52
Jefferson	568	1,995	2,563	35			35	56	4	2	62
Jefferson Davis	851	1,518	2,369	48	2		50	43	5		48
Jones											
Kemper											
Lafayette											
Lamar											
Lauderdale	3,150	2,385	5,535	105			105	45	28	4	77
Lawrence				66			66	29	13	8	50
Leake	2,900	2,142	5,043	125	13		138	22	15	23	60
Lee	3,039	1,182	4,221	126	3		129	12	3	18	33
Leflore											

TABLE II—GENERAL STATISTICS, 1922-1923—Continued

COUNTIES	Average Daily Attendance			Number of Teachers Employed White				Colored			
	White	Col.	Total	1st Gr.	2nd Gr.	3rd Gr.	Total	1st Gr.	2nd Gr.	3rd Gr.	Total
Lincoln	.....	.....	.....	145	.....	.....	145	16	.....	38	54
Lowndes	979	2,585	3,564	49	.....	.....	49	63	.....	.....	63
Madison	.....	.....	.....	.....	.....	.....	.....	.....	.....	.....	.....
Marion	3,009	1,210	4,219	95	.....	.....	95	11	27	1	39
Marshall	1,242	4,067	5,309	82	.....	2	82	8	8	89	105
Monroe	2,269	1,710	4,079	127	2	.....	129	15	24	16	55
Montgomery	.....	.....	.....	73	4	.....	77	4	9	29	42
Neshoba	4,961	818	5,779	170	5	.....	175	20	14	.....	34
Newton	2,303	1,316	3,619	102	3	.....	105	11	20	14	45
Noxubee	779	4,068	4,847	46	1	.....	47	68	15	22	105
Oktibbeha	1,110	2,292	3,402	61	.....	.....	61	35	24	19	78
Panola	1,405	2,513	3,918	75	1	.....	76	.....	.....	.....	59
Pearl River	.....	.....	.....	.....	.....	.....	.....	.....	.....	.....	.....
Perry	1,114	504	1,618	61	2	.....	63	17	3	5	25
Pike	1,277	2,283	3,560	53	.....	.....	53	45	7	7	59
Pontotoc	4,250	895	5,145	138	.....	.....	138	13	17	5	35
Prentiss	3,170	401	3,571	125	3	.....	128	.....	9	.....	9
Quitman	758	2,493	3,251	45	.....	.....	45	30	32	6	68
Rankin	2,247	2,644	4,891	106	.....	.....	106	30	12	33	75
Scott	2,728	2,391	5,119	102	.....	.....	102	7	22	10	39
Sharkey	842	1,766	2,608	41	.....	.....	41	44	8	.....	52

TABLE II—GENERAL STATISTICS, 1922-1923—Continued

COUNTIES	Average Daily Attendance			Number of Teachers Employed White				Colored			
	White	Col.	Total	1st Gr.	2nd Gr.	3rd Gr.	Total	1st Gr.	2nd Gr.	3rd Gr.	Total
Simpson	3,560	1,755	5,215	170	.....	.....	170	60	10	.....	70
Smith	3,656	726	4,032	150	.....	.....	150	7	18	7	32
Stone	963	390	1,153	46	.....	.....	46	8	4	.....	12
Sunflower	.....	.....	.....	.....	.....	.....	.....	.....	.....	.....	.....
Tallahatchie	1,782	3,659	5,442	71	1	.....	72	28	50	24	102
Tate	.....	.....	.....	.....	.....	.....	.....	.....	.....	.....	.....
Tippah	2,731	495	3,226	105	8	.....	113	1	18	2	21
Tishomingo	2,760	138	2,899	92	14	3	109	3	1	2	6
Tunica	440	2,291	3,431	28	.....	.....	28	62	2	.....	64
Union	4,009	1,138	5,146	140	4	.....	144	13	8	5	26
Walthall	1,885	1,715	3,600	85	.....	.....	85	16	16	20	52
Warren	1,054	2,615	3,669	40	.....	.....	40	53	12	6	71
Washington	929	5,294	6,223	52	.....	.....	52	54	38	29	121
Wayne	1,878	1,043	2,921	91	1	.....	91	4	15	19	38
Webster	2,507	814	3,321	93	5	.....	98	1	2	22	25
Wilkinson	745	2,483	3,228	42	1	.....	43	21	14	22	57
Winston	1,901	1,646	3,547	101	6	.....	107	10	33	14	57
Yalobusha	1,293	1,378	2,671	67	2	.....	69	8	4	32	44
Yazoo	.....	.....	.....	.....	.....	.....	.....	.....	.....	.....	.....

TABLE III.—COUNTY SUPERINTENDENT'S FINANCIAL REPORT, EXCLUSIVE OF SEPARATE SCHOOL DISTRICTS—1922-1923

Receipts	Adams	Alcorn	Amite	Attala	Benton	Bolivar	Calhoun	Carroll
Bal. brought forward last year	$ 6,348.20	$	$ 666.66	$ 24.23	$	$ 1,989.96	$ 4,571.29	$
State Distribution	17,300.94		33,892.34	51,783.87		59,999.67	35,969.05	
Polls	7,670.10		5,453.34	7,991.72		9,347.85	7,336.23	
Sixteenth Section Fund	1,366.78		975.64				42.00	
Chickasaw Fund							3,260.06	
Other Funds						12,309.90	11,901.37	
County Levy			20,471.71	10,205.38		65,676.42	6,132.40	
District Levies	4,247.19		15,570.90	19,119.34			13,568.31	
Collected for Institutes			70.00	80.00		187.32	89.00	
Interest from Depositories			125.23	76.97		129.23	147.00	
Other Sources						1,153,94		
Total Receipts	$ 36,933.21	$	$ 77,225.82	$ 89,281.51	$	$ 150,794.29	$ 83,016.71	$
Disbursements								
Salary Co. Supt. (Pd. by Co.)	$ 1,443.96	$	$ 1,882.20		$	$	$ 2,100.00	$
Teachers' Salary	14,384.00		54,149.21	$ 55,656.75			70,165.76	
Transportation Vehicles				1,546.00				
Paid Drivers	5,599.10		18,471.46	19,368.00			1,192.50	
Examiners	132.00		241.00	524.00			361.00	
County School Board	57.00		61.00	75.00		176.00	75.00	
Paid from 16th Sec .Fund								
Paid to Separate School Dists.	1,200.00		411.00	1,133.00		1,343.00		
Institutes	25.00		125.00	160.00		200.00	100.00	
Building, Rent and Repairs	436.00		340.00				3,500.00	
Fuel, Janitor and Incidentals	390.56		146.88				750.00	
School Fur., Maps, Charts	192.12			2,115.53				
Total Disbursements	$ 22,443.36	$	$ 74,055.55	$ 80,376.66	$	$ 149,323.49	$ 76,144.26	$

TABLE III—County Superintendent's Financial Report, Exclusive of Separate School Districts, 1922-1923—(Continued)

Receipts	Chickasaw	Choctaw	Claiborne	Clarke	Clay	Coahoma	Copiah	Covington
Bal. brought forward last year	$ 21,050.24	$ 6,085.44	$	$	$ 3,246.19	$ 83,505.79	$ 13,375.47	$
State Distribution	36,882.09	32,018.11		37,222.99	24,538.82	35,283.07	53,222.14	22,500.00
Polls	4,906.50	4,347.04		6,684.00	4,155.88	7,385.98	8,160.50	
Sixteenth Section Fund		30.00		1,356.00	90.00	388.74	991.55	1,183.51
Chickasaw Fund	2,423.82				2,206.30	1.64		
Other Funds						5,166.46	45,000.00	417.05
County Levy	11,931.83	10,919.51		22,002.00	12,797.39	38,837.57	40,833.71	4,872.07
District Levies	8,722.01	7,886.31			10,420.45	33,422.05	16,516.12	11,365.01
Collected for Institutes	101.50	60.50		40.00	107.43	127.00	50.00	45.00
Interest from Depositories	765.24	100.00		145.53	289.78	1,105.25		
Other Sources					3,972.00	1,087.51		
Total Receipts	$ 86,783.23	$ 61,446.91	$	$ 71,449.00	$ 61,824.16	$ 206,311.06	$ 178,149.09	$ 40,392.60
Disbursements								
Salary Co. Supt. (Pd. by Co.)	$ 1,663.20	$ 1,766.84	$	$ 2,250.00	$ 1,702.80	$ 3,600.00	$ 2,071.80	$ 2,100.00
Teachers' Salary	52,646.30	33,930.48		58,793.00	31,327.01	62,070.33	75,308.96	34,047.50
Transportation Vehicles	1,150.00				67.80	8,166.12		136.44
Paid Drivers	1,333.00	8,777.41		7,540.00	7,366.55	3,725.00	27,694.45	3,619.00
Examiners	322.50	280.50		263.00	213.00	218.00	209.50	242.00
County School Board	72.00	75.00		60.00			75.00	75.00
Paid from 16th Sec .Fund								
Paid to Separate School Dists.	2,468.50	378.00		1,967.00	7,591.00	7,427.93	3,680.60	541.05
Institutes	125.00	190.00		150.00	80.00	400.00	105.00	45.00
Building, Rent and Repairs	3,675.23				3,974.20	66,505.45		2,396.32
Fuel, Janitor and Incidentals	811.56	7,886.31			761.49	19,647.47	58,563.31	1,067.90
School Fur., Maps, Charts	2,000.00				1,775.80	11,662.44		459.99
Total Disbursements	$ 66,267.29	$ 51,517.70	$	$ 71,023.00	$ 54,171.36	$ 183,422.74	$ 167,903.62	$ 44,740.20

TABLE III—County Superintendent's Financial Report, Exclusive of Separate School Districts, 1922-1923—(Continued)

Receipts	DeSoto	Forrest	Franklin	George	Greene	Grenada	Hancock	Harrison
Bal. brought forward last year	$	$	$	$ 7,691.35	$	$ 5,608.97	$ 900.00	$ 2,441.44
State Distribution		18,318.16	25,245.00	18,668.54		23,959.99		22,983.88
Polls		4,633.82	4,270.00	1,939.49		4,335.98		3,530.96
Sixteenth Section Fund		2,303.16	950.00	859.24				5,685.31
Chickasaw Fund								
Other Funds		541.51						
County Levy		28,438.81	17,450.00	8,533.24		5,851.50		18,249.56
District Levies		30,323.65	6,490.00	16,392.31				
Collected for Institutes		6.50	16.00	8.00		27.00		16.66
Interest from Depositories				117.25		74.73		79.80
Other Sources				511.83				5,410.72
Total Receipts	$	$ 84,965.61	$ 53,921.00	$ 54,721.25	$	$ 39,858.17	$	$ 58,391.33
Disbursements								
Salary Co. Supt. (Pd. by Co.)	$	$	$	$ 1,691.60	$	$ 1,728.00	$ 1,375.00	$ 902.40
Teachers' Salary		26,252.13	40,425.00	27,545.27		27,316.60	28,399.95	33,010.83
Transportation Vehicles								
Paid Drivers		17,522.00	10,975.00	12,062.17		4,514.69	5,383.00	5,206.85
Examiners		113.00	290.00	117.00		239.50	140.00	208.73
County School Board		15.00	75.00	39.00		39.00	75.00	27.00
Paid from 16th Sec .Fund								4,175.29
Paid to Separate School Dists.		2,175.00		37.00		4,022.40		
Institutes		50.00		85.00		95.00	50.00	
Building, Rent and Repairs				3,006.69				939.01
Fuel, Janitor and Incidentals		200.00		740.33			500.00	10,754.92
School Fur., Maps, Charts				164.23				115.45
Total Disbursements	$	$ 48,046.85	$ 51,965.00	$ 42,271.42	$	$ 37,955.19	$ 35,922.95	$ 58,399.33

TABLE III—County Superintendent's Financial Report, Exclusive of Separate School Districts, 1922-1923—(Continued)

Receipts	Hinds	Holmes	Humphreys	Issaquena	Itawamba	Jackson	Jasper	Jefferson
Bal. brought forward last year	$ 46,085.83	$	$ 14,069.99	$ 5,679.90	$ 14,875.89	$ 5,727.08	$ 10,271.00	$ 2,638.48
State Distribution	69,102.88	43,816.47	18,360.19	11,666.31	34,976.00	21,980.98	31,000.00	23,564.30
Polls	14,413.98	8,491.40	4,440.00	1,583.54	6,204.17	2,390.20	6,200.00	4,332.56
Sixteenth Section Fund	2,000.00	4,000.00	16,893.11	2,800.00		5,525.68		912.14
Chickasaw Fund					3,503.56			
Other Funds						16,748.06		
County Levy	32,818.28	31,124.83	13,656.32	3,165.00	4,023.15	22,079.19	8,200.00	9,603.16
District Levies	57,022.50	30,836.68	36,650.39			15,097.26		3,133.60
Collected for Institutes	90.50	36.00	233.16	35.00		75.90		51.92
Interest from Depositories			640.85	637.01	221.32	591.82		205.41
Other Sources		7,500.00		677.00	2,085.30			
Total Receipts	$ 221,533.97	$ 125,805.38	$ 104,943.50	$ 25,245.98	$ 65,889.39	$ 90,256.24	$ 55,671.00	$ 44,441.57
Disbursements								
Salary Co. Supt. (Pd. by Co.)	$ 3,600.00	$	$ 2,750.00	$ 2,000.00	1,999.92	$ 1,350.00	$ 1,710.00	$ 1,920.00
Teachers' Salary	122,837.11	64,065.00	57,612.16	14,480.00	46,907.55	40,110.00	41,454.00	26,257.56
Transportation Vehicles			1,000.00				320.00	
Paid Drivers	33,036.30	22,692.00	8,136.75	865.53	1,812.55	15,384.50	8,572.35	8,084.63
Examiners	270.00	219.00	158.75	121.50	284.00	103.00	200.00	163.50
County School Board	54.00	45.00	18.00		117.00	42.00	36.00	45.00
Paid from 16th Sec .Fund						728.07		582.39
Paid to Separate School Dists.	5,387.81					672.71	400.00	
Institutes			287.00			85.00	55.00	80.00
Building, Rent and Repairs	23,737.41		8,500.00					329.75
Fuel, Janitor and Incidentals	15,278.56		14,481.84	46.50	2,880.02	21,539.73	52,427.35	2,752.50
School Fur., Maps, Charts	671.20	700.00	4,700.00					40.00
Total Disbursements	$ 192,872.39	$ 90,571.00	$ 98,664.04	$ 15,467.08	$ 54,001.04	$ 80,255.01	$	$ 40,255.33

TABLE III—County Superintendent's Financial Report, Exclusive of Separate School Districts, 1922-1923—(Continued)

Receipts	Jeff. Davis	Jones	Kemper	Lamar	Lafayette	Lauderdale	Lawrence	Leake
Bal. brought forward last year	$ 17,913.31	$	$	$	$	$ 314.12	$ 2,204.81	$ 2,000.00
State Distribution	20,251.49					58,874.46	28,011.87	42,000.00
Polls	2,181.78					11,183.46	4,189.50	9,000.00
Sixteenth Section Fund	2,022.25					600.00		
Chickasaw Fund								
Other Funds							20.24	
County Levy	7,659.83					19,017.74	8,981.13	13,000.00
District Levies	2,845.42					26,262.31	1,187.56	9,000.00
Collected for Institutes	45.50					196.00	52.00	65.00
Interest from Depositories						86.32	99.97	102.00
Other Sources	450.00					1,632.76		
Total Receipts	$ 53,369.58	$	$	$	$	$ 118,167.17	$ 44,747.08	$ 72,167.00
Disbursements								
Salary Co. Supt. (Pd. by Co.)	$ 1,496.40	$	$	$	$	$ 1,967.24	$	$
Teachers' Salary	30,727.89					59,188.00	34,961.44	57,500.00
Transportation Vehicles								9,000.00
Paid Drivers	3,112.50					21,518.00	2,091.00	306.00
Examiners	223.50					279.50	232.00	75.00
County School Board	57.00					75.00	66.00	
Paid from 16th Sec .Fund						450.00		750.00
Paid to Separate School Dists.	2,064.90					2,082.74	2,809.35	125.00
Institutes	35.00						75.00	
Building, Rent and Repairs	884.76							67,756.00
Fuel, Janitor and Incidentals						24,040.00		$
School Fur., Maps, Charts	215.00					575.00		
Total Disbursements	$ 37,320.55	$	$	$	$	$ 108,208.24	$ 40,234.79	$

TABLE III—County Superintendent's Financial Report, Exclusive of Separate School Districts, 1922-1923—(Continued)

Receipts	Lee	Leflore	Lincoln	Lowndes	Madison	Marion	Marshall	Monroe
Bal. brought forward last year	$ 18,320.81	$	$ 1,000.00	$ 6,404.64	$	$ 2,376.25	$ 25,142.27	$ 6,968.82
State Distribution	44,232.74		47,656.56	28,249.96		37,088.13	33,424.95	43,079.24
Polls	11,935.14		6,789.51	4,473.10		3,260.30	6,563.92	10,123.20
Sixteenth Section Fund				1,079.39				
Chickasaw Fund	2,940.72						2,006.70	2,515.90
Other Funds							899.63	1,069.98
County Levy	13,054.16		22,500.00	6,186.26		17,983.83	6,263.92	14,502.16
District Levies			12,992.22	3,237.39		30,309.29	9,778.17	3,642.43
Collected for Institutes	83.00		34.00			35.50	152.00	225.25
Interest from Depositories	368.65			148.06			169.50	298.51
Other Sources	775.38							98.00
Total Receipts	$ 91,710.60	$	$ 90,972.29	$ 49,778.78	$	$ 74,677.34	$ 83,301.08	$ 82,523.49
Disbursements								
Salary Co. Supt. (Pd. by Co.)	$ 2,750.00		$ 1,855.80	$ 2,132.15	$	$	$ 2,040.00	$ 1,717.97
Teachers' Salary	46,401.93		60,988.54	34,505.62		57,998.00	47,733.73	48,722.85
Transportation Vehicles							336.85	89.42
Paid Drivers	9,353.10		11,267.28	3,420.00		14,593.50	4,622.00	5,126.00
Examiners	260.00		270.00	137.25		278.75	344.50	370.00
County School Board	99.00		87.00	45.00		75.00	21.00	63.00
Paid from 16th Sec. Fund				229.90				
Paid to Separate School Dists.	12,281.20		2,398.87				124.00	1,706.38
Institutes	115.80		113.00	308.49		105.00	110.00	131.00
Building, Rent and Repairs				2,181.69			570.37	5,594.64
Fuel, Janitor and Incidentals	442.84			1,094.70			2,460.00	8,431.38
School Fur., Maps, Charts	1,500.00				$			5,107.04
Total Disbursements	$ 73,203.87	$	$ 75,124.69	$ 44,054.80		$ 73,185.75	$ 83,301.08	$ 78,127.66

TABLE III—County Superintendent's Financial Report, Exclusive of Separate School Districts, 1922-1923—(Continued)

Receipts	Montg'mery	Neshoba	Newton	Noxubee	Oktibbeha	Panola	Pearl River	Perry
Bal. brought forward last year	$ 11,106.98	$ 7,200.92	$ 28,281.54	$ 23,681.23	$ 1,899.04		$	$
State Distribution	27,606.03	44,696.22	35,790.47	38,674.99	31,429.75	32,296.48		21,470.08
Polls	5,139.50	9,020.90	7,909.70	5,249.22	5,249.16	5,512.75		2,477.52
Sixteenth Section Fund		929.37	507.04	719.65	477.75			1,657.27
Chickasaw Fund						3,214.92		
Other Funds				1,742.00				
County Levy	5,499.88	15,041.59	17,350.85	10,417.82	6,121.95	10,138.60		21,225.13
District Levies		14,911.39	1,715.97	23,136.48	3,923.21			41,468.44
Collected for Institutes		95.00	57.15	66.00	31.50	58.99		35.50
Interest from Depositories	300.92		772.95	491.87	89.72	527.35		830.00
Other Sources					47.50			
Total Receipts	$ 49,653.31	$ 91,895.39	$ 84,475.97	$ 104,179.26	$ 45,346.37	$ 51,749.09	$	$ 89,163.94
Disbursements								
Salary Co. Supt. (Pd. by Co.)	$ 1,764.00	$ 1,860.00	$	2,294.04	$ 1,841.65	$ 1,895.55	$	$ 1,576.68
Teachers' Salary	30,180.24	73,339.47	48,737.00	53,480.04	29,371.25	47,568.54		81,074.00
Transportation Vehicles				478.78				50.00
Paid Drivers	5,007.00	8,352.00	4,047.48	8,594.45	7,166.45	7,388.00		10,173.75
Examiners	268.50	193.50	250.00	201.00	178.00	229.00		167.25
County School Board	51.00	60.00	60.00	45.00	15.00	42.00		108.90
Paid from 16th Sec .Fund								
Paid to Separate School Dists.	1,287.00	1,488.97	3,788.57		1,800.00	1,294.28		370.80
Institutes		150.00	143.00	100.00	130.00	155.00		80.00
Building, Rent and Repairs		1,100.00	384.00	5,889.40	220.00	2,415.40		39.33
Fuel, Janitor and Incidentals	1,209.27	650.00	4,075.01	1,987.47		36.66		44.34
School Fur., Maps, Charts	30.00	900.00		1,504.56	30.00			35.00
Total Disbursements	$ 39,797.01	$ 88,093.94	$ 61,560.06	$ 74,574.74	$ 44,665.56	$ 58,398.93	$	$ 82,650.68

TABLE III—County Superintendent's Financial Report, Exclusive of Separate School Districts, 1922-1923—(Continued)

Receipts	Pike	Pontotoc	Prentiss	Quitman	Rankin	Scott	Sharkey	Simpson
Bal. brought forward last year	$ 4,649.39	$ 10,590.95	$ 410.41	$ 29.155.66	$ 5,139.79	$ 6,118.83	$ 2,300.00	$
State Distribution	27,440.98	43,047.13	33,536.05	20,407.81	38,923.86	33,472.28	17,945.00	40,700.00
Polls	5,203.12	7,902.34	7,005.95	6,633.65	5,750.00	5,961.00	3,000.00	7,000.00
Sixteenth Section Fund	177.17	349.54		7,843.63		800.00	16,000.00	1,000.00
Chickasaw Fund		3,271.40	2,435.24	550.52				
Other Funds	122.44	5,937.39						
County Levy	11,569.35	13,989.00	12,793.39	31,066.37	11,932.49	18,472.80	12,000.00	21,350.00
District Levies		1,484.46	6,089.30	9,962.19		11,900.00	60,000.00	20,700.00
Collected for Institutes	9.69	20.50	119.00	54.50	42.00	88.00	3.00	500.00
Interest from Depositories		170.96	459.40	569.03	94.20			700.00
Other Sources		854.78	1,677.78					
Total Receipts	$ 48,994.97	$ 87,618.45	$ 64,526.52	$ 106,243.36	$ 61,882.34	$ 76,812.95	$ 111,248.00	$ 91,950.00
Disbursements								
Salary Co. Supt. (Pd. by Co.)	$ 1,505.04	$ 1,927.08	$ 1,885.20	$ 2,604.18	$ 2,084.46	$ 1,650.00	$	$ 168.00
Teachers' Salary	33,427.12	57,514.95	48,389.46	52,573.00	46,949.75	61,125.00	58,183.00	54,168.98
Transportation Vehicles				600.00				
Paid Drivers	157.15	4,341.58	4,250.71	9,209.00	8,372.63	9,300.00	11,070.00	15,713.74
Examiners	189.00	229.50	214.00	238.00	248.00	485.50	80.00	
County School Board	69.00	75.00	45.00	48.00	45.00	48.00	48.00	75.00
Paid from 16th Sec .Fund								300.00
Paid to Separate School Dists.	2,222.90	416.00	2,874.31	1,861.34	1,072.00	2,124.93	250.00	300.00
Institutes	64.69	95.00	125.00	115.00	158.00	125.00		500.00
Building, Rent and Repairs	50.00	2,475.54		4,786.00		796.25		
Fuel, Janitor and Incidentals	270.00		5,986.36	4,210.66	123.00		5.700.00	100.00
School Fur., Maps, Charts				5,237.60			20,000.00	
Total Disbursements	$ 46,954.90	$ 65,147.57	$ 63,770.04	$ 81,482.78	$ 59,052.84	$ 74,004.68	$ 99,021.00	$ 71,325.72

TABLE III—County Superintendent's Financial Report, Exclusive of Separate School Districts, 1922-1923—(Continued)

Receipts	Smith	Stone	Sunflower	Tallah'tchie	Tate	Tippah	Tishomingo	
Bal. brought forward last year	$ 4,248.89	$ 12,336.55	$	$ 16,372.11	$	$ 17.49	$ 6,826.81	$
State Distribution	39,120.00	14,486.23		38,487.76		30,898.76	24,658.33	
Polls	6,102.96	1,867.02		7,804.00		8,822.92	4,831.73	
Sixteenth Section Fund	883.35	836.24		2,607.97				
Chickasaw Fund				24.13		2,975.52	2,389.22	
Other Funds		7,000.00					388.02	
County Levy	20,072.63	10,076.75		22,039.13		8,135.76	6,203.92	
District Levies	35,112.29	18,012.53		13,244.72				
Collected for Institutes	67.50	27.50		623.96		49.00	52.50	
Interest from Depositories	122.54			297.05		65.41	136.53	
Other Sources				10,000.00				
Total Receipts	$ 105,730.16	$ 64,642.82	$	$ 111,515.83	$	$ 50,964.86	$ 45,487.86	$
Disbursements								
Salary Co. Supt. (Pd. by Co.)	$ 2,100.00	$ 1,548.00	$	$	$	$ 1,846.00	$ 1,711.13	$
Teachers' Salary	68,445.69	27,955.70		62,350.02		39,990.00	33,252.25	
Transportation Vehicles				852.00				
Paid Drivers	11,050.68	11,057.00		11,083.80		5,295.46	779.80	
Examiners	269.00	222.50		317.50		257.00	154.75	
County School Board	75.00	18.00		75.00		45.00	71.00	
Paid from 16th Sec .Fund								
Paid to Separate School Dists.	530.00			2,616.24		1,368.66	152.30	
Institutes	100.00	75.00		534.00		94.92	105.00	
Building, Rent and Repairs	4,030.60	6,160.55		5,241.14				
Fuel, Janitor and Incidentals	2,878.89	3,033.32		15,409.74			127.65	
School Fur., Maps, Charts	1,906.05	557.46						
Total Disbursements	$ 91,385.91	$ 50,627.03	$	$ 98,479.44	$	$ 48,906.04	$ 36,353.93	$

TABLE III—County Superintendent's Financial Report, Exclusive of Separate School Districts, 1922-1923—(Continued)

Receipts	Tunica	Union	Walthall	Warren	Washington	Wayne	Webster	
Bal. brought forward last year	$ 4,637.65	$ 16,699.75	$ 10,079.25	$.....	$ 9,862.99	$ 7,171.00	$ 3,444.18	$.....
State Distribution	18,648.27	41,638.51	31,155.52	38,532.21	45,776.14	34,627.57	30,108.42	.....
Polls	3,329.40	8,994.15	4,272.84	10,156.00	7,082.27	4,462.49	4,181.90	.....
Sixteenth Section Fund	.....	.....	1,182.67	.....	10,474.45	2,781.52	112.29	.....
Chickasaw Fund	1,425.46	2,734.60	.....	.....	.....	.....	360.93	.....
Other Funds	.....	.....	2,250.00	.....	1,725.00	.....	700.00	.....
County Levy	22,039.44	10,471.18	14,299.98	44,300.00	9,000.00	17,546.90	4,064.81	.....
District Levies	.....	3,007.94	15,569.31	.....	62,229.66	14,451.54	2,206.21	.....
Collected for Institutes	46.50	45.00	45.00	.....	54.00	32.00	53.00	.....
Interest from Depositories	150.76	404.45	79.83	.....	650.00	141.85	199.63	.....
Other Sources	.....	.....	.....	.....	400.00	.....	.....	.....
Total Receipts	$ 50,277.48	$ 81,767.30	$ 78,934.40	$ 92,988.21	$ 147,254.51	$ 81,214.87	$ 45,731.17	$.....
Disbursements								
Salary Co. Supt. (Pd. by Co.)	$ 2,750.00	$.....	$ 2,100.00	$ 2,860.00	$.....	$ 1,885.00	$.....	$.....
Teachers' Salary	37,267.58	57,944.75	53,462.81	63,285.00	80,122.33	48,928.00	33,416.90	.....
Transportation Vehicles	.....	.....	.....	700.00	1,341.28	.....	.....	.....
Paid Drivers	3,162.88	6,668.80	3,771.98	20,154.00	18,284.09	14,743.00	2,926.50	.....
Examiners	234.00	250.00	255.00	180.00	213.50	214.00	188.25	.....
County School Board	45.00	57.00	78.00	75.00	9.00	66.00	49.00	.....
Paid from 16th Sec .Fund	.....	.....	.....	.....	.....	.....	.....	.....
Paid to Separate School Dists.	.....	1,141.00	90.00	3,600.00	.....	784.00	1,150.00	.....
Institutes	150.00	100.00	95.00	.....	130.00	75.00	100.00	.....
Biulding, Rent and Repairs	3,831.21	.....	.....	.....	7,335.41	11,911.00	.....	.....
Fuel, Janitor and Incidentals	.....	.....	105.00	1,600.00	6,978.57	305.00	406.28	.....
School Fur., Maps, Charts	.....	.....	.....	.....	2,782.84	533.00	.....	.....
Total Disbursements	$ 47,440.67	$ 66,161.55	$ 57,857.71	$ 89,994.00	$ 117,197.02	$ 79,444.00	$ 38,237.33	$.....

TABLE III—County Superintendent's Financial Report, Exclusive of Separate School Districts, 1922-1923—(Continued)

Receipts	Wilkinson	Winston	Yalobusha	Yazoo				
Bal. brought forward last year	$ 3,657.93	$ 1,339.24	$ 7,714.77	$	$	$		$
State Distribution	20,735.97	36,527.96	25,222.49					
Polls	3,712.65	4,471.70	4,182.60					
Sixteenth Section Fund	2,017.66	332.10						
Chickasaw Fund			2,690.05					
Other Funds	1,568.50							
County Levy	9,583.61	9,251.59	11,049.42					
District Levies		6,733.77						
Collected for Institutes	50.30	73.00	230.58					
Interest from Depositories	192.94		254.87					
Other Sources								
Total Receipts	$ 44,310.98	$ 58,729.36	$ 48,424.15	$	$	$	$	$
Disbursements								
Salary Co. Supt. (Pd. by Co.)	$	$ 1,789.18	$ 1,464.00	$	$	$	$	$
Teachers' Salary	32,155.92	44,594.93	37,423.60					
Transportation Vehicles								
Paid Drivers		7,868.58	5,835.60					
Examiners	242.50	263.00	257.50					
County School Board	33.00	75.00	63.00					
Paid from 16th Sec .Fund								
Paid to Separate School Dists.	598.00		1,010.39					
Institutes	100.00		75.00					
Building, Rent and Repairs	1,542.73	50.00	90.00					
Fuel, Janitor and Incidentals	38.25	154.77	722.12					
School Fur., Maps, Charts	400.00							
Total Disbursements	$ 35,110.40	$ 58,178.96	$ 45,131.71	$	$	$	$	$

TABLE IV.—GENERAL STATISTICS. SEPARATE SCHOOL DISTRICTS, 1922-1923

NAME OF TOWN	Average Salaries Paid			Per Capita Each Child Enrolled			Per Capita Each Child in Average Attendance			Average Number Days Taught	Lgth. School Term in Mos.
	Average Salaries Paid			White	Col.	Both	White	Col.	Both		
Aberdeen											
Ackerman											
Amory	107.68	40.00	98.01	34.60	4.30	25.22	43.51	6.80	33.93		9
Arm	85.00		85.00	18.30		18.30	29.02		29.02		7
Ayers (R)											
Baldwyn											
Bassfield	70.00	49.50	59.75	29.30	6.36	17.83	36.18	10.50	23.34		8
Batesville	100.00	40.00	84.16	35.35	5.14	22.93	43.77	10.10	33.46		9
Bay Springs											
Bay St. Louis											
Beaumont (R)											
Bellefontaine	57.50			31.05							6½
Belmont	69.00		69.00	15.30		15.30	25.46		25.46		9
Big Point (R)											
Biloxi											
Blue Mountain											
Bogue Chitto											
Booneville	93.64	34.00	63.82	2.85			4.18				9
Braxton											
Brookhaven	133.09	45.50	11.19	51.25	8 65	36.45	59.67	12.31	44.48		9
Bude											
Burnsville	65.00		65.00	11.26		11.26	19.58		19.58		7
Canton											
Carrollton											
Carson	70.00	40.00	65.00	17.20	4.00	10.60	24.60	7.00	15.80		7
Carthage											
Cary	109.00	47.14	72.91	114.00	6.45	60.22	137.00	7.52	72.49		9
Charleston											
Chicora											

Chunky											
Clarksdale	137.50	47.50	92.50	52.00	8.32	30.31	62.45	15.40	38.92		9
Coldwater											
Coffeeville	86.43	30.00	58.21	26.68	3.33	15.00	37.54	8.06	22.80		9
Cohay											
Collins											
Columbia	92.93	52.00	75.96	26.51	9.98	18.25	33.20	13.50	23.35		9
Columbus	114.20	38.63	92.27	3.41	.61	2.18	3.90	.81	2.71		9
Como	108.00	50.00	98.57	42.27	4.20	17.23	58.34	9.50	31.97		9
Corinth											
Crenshaw	114.16	50.00	98.13	52.31	3.45	23.21	81.20	6.58	39.74		9
Crystal Springs											
Crowder	128.65	36.33	82.49	27.38	5.19	16.28	57.10	9.97	33.54		9
Decatur											
DeKalb	80.00	40.00	60.00	5.00	2.00	3.50	5.25	2.50	3.75		8
D'Lo	94.00	43.00	68.50	27.46	20.68	24.07	28.48	21.54	25.01		9
Drew											
Dublin (R)	88.34	40.00	64.17	23.79	4.25	14.02	33.72	6.67	20.20		7
Durant	112.33	44.00	78.17	38.00	10.00	24.00	47.97	13.00	30.48		9
Electric Mills											
Ellisville											
Escatawpa (R)											
Eupora											
Fannin											8½
Fayette											
Fernwood	116.87	44.87	85.87	5.37	1.13	2.75	5.86	1.25	3.55		9
Fora											
Forest	106.43	47.00	81.67								9
Glendora											
Gilmer (R)	77.50		77.50								8
Gilmer (R) Covington	77.50	36.00	56.75	5.63	.85	3.24	7.75	.97	4.26		8
Gloster	86.00	39.00	62.50	21.45	6.76	14.10	25.42	7.14	16.28		9
Good Hope (R)	50.00	40.00	45.00	15.21	5.00	10.05	19.71	7.00	13.36		7
Grenada	123.50	61.50	92.50	4.00	1.19	2.72	5.03	1.70	3.36		9
Greenville				59.78	12.11	31.14	71.67	20.10	44.09		9
Greens Creek (R)	91.66		91.66	16.74		16.74	27.82		27.82		7

TABLE IV—General Statistics. Separate School Districts, 1922-1923 (Continued)

NAME OF TOWN	Average Salaries Paid			Per Capita Each Child Enrolled			Per Capita Each Child in Average Attendance			Average Number Days Taught	Lgth. School Term in Mos.
	White	Col.	Both	White	Col.	Both	White	Col.	Both		
Greenwood	158.50	59.75	109.12	70.00	14.00	42.00	80.00	21.00	50.50		9
Gulfport	111.88	62.86	87.37	33.51	1.56	17.34	38.10	1.77	19.94		9
Guntown											
Hamburg											
Hamilton (R)	78.42	25.95	54.57	20.39	2.40	8.02	38.93	4.23	21.13		8
Handsboro											
Hattiesburg											
Hazlehurst	90.00	37.50	76.00								9
Hebron	87.50	35.43	61.47	30.43	5.40	17.92	43.75	10.60	27.18		8
Heidelberg											
Hernando											
Heuck's Retreat (R)	88.75		88.75	1.97		1.97	2.36		2.36		7
Hickory	90.00	37.50	64.00								9
Holly Springs											
Hopewell (R)	77.50		77.50	16.44		16.44	20.86		20.86		7
Hooker (R)	78.33		78.33	19.14		19.14	22.70		22.70		7
Houston	96.25	31.25	63.75	29.27	7.64	18.45	31.96	9.49	20.73		9
Indianola	116.78	55.00	98.95	36.60	7.10	21.76	46.56	15.79	35.28		9
Iuka	86.58	45.00	77.34	18.02	8.89	13.45					9
Jackson	131.92	53.25	92.58	32.68	7.39	20.03	41.70	12.74	27.22		9
Kosciusko											
Lake											
Laurel	142.55	55.44	98.99	37.41	10.00	23.70	46.72	14.08	30.50		9
Leakesville											
Lexington											
Liberty	65.55	31.55	48.55	16.71	3.14	9.92	22.67	6.38	14.45		9
Liberty (R) Winston	85.00	18.00	51.50	19.83	5.00	12.41	24.04	6.44	15.24		7
Liberty Hall (R)											
Liberty Chapel (R)											

Liberty Hill (R)											
Long Beach											
Louin											
Louisville	110.00	55.00	82.50	37.83	9.00	23.41	41.98	11.10	26.50		9
Lucedale	87.77	45.00	66.38	41.92	4.15	23.00	51.06	6.33	28.69		8
Lumberton	93.50	40.00	78.00	2.74	.81	1.97	2.85	1.40	2.41		9
McComb											
McHenry	90.00	40.00	65.00	2.50	.88	1.69	2.71	1.00	1.85		9
McVille (R) Attala											
Macon											
Magee	87.14		87.14	21.28		21.28	23.36		23.36		9
Magnolia											
Marks											
Melba (R)	80.00		80.00	25.50		25.50	32.18		32.18		7
Meridian	103.15	70.00	95.12	28.23	11.90	23.40	37.05	18.31	26.24		9
Midway											
Miss. City (R))											
Mize	71.87		71.87	14.31		14.31	16.61		16.61		8
Monticello											
Moorhead											
Morton											
Moss Point											
Montrose											
Mount Olive											
Natchez											
Nettleton											
New Albany	112.50	65.00	88.75	41.00	5.00	23.00	45.00	7.00	26.00		9
New Hope (R) Attala											
New Hope (R) Simpson	51.25			11.03							7
New Liberty (R)	81.67		81.67	18.44		18.44	27.66		27.66		7
Newton											
Norfield	93.34	30.00	61.67	29.00	3.62	16.31	36.50	4.20	20.35		9
North Carrollton											
Noxapater	100.00			23.00			31.02				9
Oakland	85.00	59.37	72.81	29.42	4.31	16.86	36.00	6.78	21.39		9
Oakland Heights											

TABLE IV—General Statistics. Separate School Districts, 1922-1923 (Continued)

NAME OF TOWN	Average Salaries Paid			Per Capita Each Child Enrolled			Per Capita Each Child in Average Attendance			Average Number Days	Lgth. School Term in
	White	Col.	Both	White	Col.	Both	White	Col.	Both	Taught	Mos.
Ocean Springs											
Okolona	110.00	45.00	97.00	45.00	20.00	32.00	50.00	27.00	37.00		9
Oloh (R)											
Oma	85.00	35.00	60.00	30.00	6.66	18.33	47.85	10.07	28.96		8
Osyka											
Ovett (R)											
Oxford											
Pascagoula											
Pass Christian											
Pelahatchie											
Pendori (R)											
Philadelphia	99.00	50.00	74.50	32.66	7.28	19.93	35.15	12.00	23.57		9
Phillips (R)											
Pine Grove (Jasper)											
Pine Grove (Lamar)											
Pine Grove (Jones)											
Picayune											
Poplar Springs	95.00	48.00	71.50	15.00	5.00	10.00	18.00	3.00	10.50		8½
Poplarville											
Pontotoc	102.96	37.50	70.23	30.67	9.64	20.16	41.73	12.22	26.98		9
Port Gibson											
Powell (R)	90.00	53.75	71.87	5.72	.34	3.03	6.75	.47	3.61		7
Prairie	102.55	39.55	71.05	54.29	2.38	28.33	73.25	4.32	38.78		9
Prentiss	67.14		67.14	30.22		30.22	31.32		31.22		9
Purvis											
Quarles											
Quitman											
Red Hill (R)											
Red House (R)	90.17	34.75	62.46	18.87	4.63	11.75	28.73	7.24	17.99		7

Richton	88.61	46.66	67.63	22.00	6.61	14.30	30.40	8.50	19.45		8½
Rienzi											
Ripley	94.00	50.00	72.00	21.14	4.00	12.57	25.00				8
Rome											
Ruleville											
Saltillo											
Sandersville											
Sardis	108.33	56.66	82.49	33.45	5.46	24.45	41.50	12.54	27.02		9
Scooba											
Senatobia											
Seminary											
Shannon											
Shelby											
Shivers (R)	63.75		63.75	18.88		18.88	22.17		22.17		8
Shuqualak											
Shubuta											
Sills (R)	80.00		80.00	16.20		16.20	25.06		25.06		7
Silver Creek											
Smith (R)											
Smithtown (R)											
Sons Academy (R)	80.00		80.00	28.87		28.87	44.58		44.58		8
Starkville	104.97	52.96	79.96	42.26	10.28	26.27	47.54	12.11	29.82		9
State Line (Greene)											
Stonewall											
Summerland	66.56		66.56	14.27		14.27	17.16		17.16		7
Sumner											
Sunflower											
Summit											
Sumrall											
Taylorsville	85.00		85.00	18.27		18.27	21.93		21.93		8
Temming (R)											
Troy (R)	47.00		47.00	12.39		12.39	18.58		18.58		7
Tupelo	117.50	63.10	90.30	37.69	8.98	23.33	46.41	14.17	30.29		9
Tutwiler											
Tylertown	104.48	50.00	77.24	33.60	10.34	21.97	35.13	16.39	25.76		9
Una (R)	87.50	26.25	56.87	29.10	3.31	16,20	42.31	3.92	23.13		7

TABLE IV—General Statistics. Separate School Districts, 1922-1923 (Continued)

NAME OF TOWN	Average Salaries Paid			Per Capita Each Child Enrolled			Per Capita Each Child in Average Attendance			Average Number Days Taught	Lgth. School Term in Mos.
	White	Col.	Both	White	Col.	Both	White	Col.	Both		
Union											
Vaiden											
Verona											
Vicksburg											
Vossburg											
Water Valley	102.84	38.33	70.58								
Waveland											
Waynesboro											
Webb											
Wesson	67.50		67.50	12.90		12.90	14.00		14.00		8
West Point											
Wiggins	99.54	56.83	78.18	2.73	1.38	2.05	2.78	1.53	2.15		9
Winona	107.15	43.00	75.07	25.39	4.48	14.93	28.85	8.83	18.84		9
Woodville	80.00	50.00	65.00	24.00	6.20	15.10	28.23	8.33	18.28		9
Yazoo City	131.32	52.74	98.60	5.62	.95	2.60	6.02	1.10	3.56		9

TABLE V.—GENERAL STATISTICS—MUNICIPAL TREASURERS' REPORTS—SEPARATE SCHOOL DISTRICTS, 1922-1923.

RECEIPTS	Aberdeen	Ackerman	Amory	Arm	Ayers (R)	Baldwyn	Bassfield	Batesville
Balance forwarded last year	$ 5,681.82	$	$ 60.00	$ 475.96	$	$ — 56.94	$ 1,533.50	$ 8,885.01
State distribution	11,298.92		4,451.19	403.37		1,197.07	1,199.99	3,523.28
Polls	570.00		685.13	54.05		398.10	218.68	452.49
City levy	22,780.81		22,058.54	1,209.47		4,000.00	2,128.62	8,294.30
From county to county pupils	430.00					1,316.47		693.30
Tuition fees	417.45					257.75		111.75
Chickasaw Fund								117.37
16th Section Fund								
Building Fund	1,646.50					695.40	10.00	216.01
Other sources								3,554.70
TOTAL RECEIPTS	$ 42,825.53	$	$ 27,535.24	$ 2,142.85	$	$ 7,864.79	$ 5,090.79	$ 25,848.11
DISBURSEMENTS								
Salary County Supt.	$	$	$	$	$	$ 77.36	$ 83.00	$
Salary City Superintendent	3,600.00		3,000.00	700.00		1,600.00	1,200.00	2,500.00
Salaries of Teachers	24,112.11		19,019.97	490.00		5,300.00	2,313.00	9,048.50
Treasurers' Commissions								
Fuel and Janitor	1,243.68		1,050.00			440.00	100.96	826.59
Rent and Repairs	663.01		800.00	100.00		182.50	400.00	202.50
Building							128.96	
Int. on School House Bonds								2,906.30
Incidentals	9,312.60		1,142.06			256.94	232.95	1,484.14
TOTAL DISBURSEMENTS	$ 38,931.40	$	$ 25,012.03	$ 1,316.88	$	$ 7,856.80	$ 4,458.87	$ 16,867.03

TABLE V.—General Statistics—Municipal Treasurers' Reports—Separate School Districts, 1922-1923—(Continued.)

RECEIPTS	Bay Spgs.	Bay St. Louis	Beaumont (R)	Belle-fontaine	Belmont	Big Point (R)	Biloxi	Blue Mountain
Balance forwarded last year	$ 854.58	$	$	$ 229.27	$ 8,139.46	$	$	$ 2,368.67
State distribution	1,499.98			673.16	1,358.31			1,153.06
Polls	240.00			50.48	343.00			403.89
City levy	3,547.39			96.34	4,873.75			3,709.05
From county to county pupils				550.00				584.64
Tuition fees				107.42				294.75
Chickasaw Fund					84.14			154.64
16th Section Fund								
Other sources	30.00			51.50				
Building Fund					2,006.79			
TOTAL RECEIPTS	$ 6,171.85	$	$	$ 1,768.87	$ 16,805.45	$	$	$ 8,666.70
DISBURSEMENTS								
Salary County Supt.	$ 81.00	$	$	$	$ 129.25	$	$	$ 99.00
Salary City Superintendent				530.62	1,699.92			1,600.00
Salaries of Teachers	3,165.00			671.00	3,105.00			4,040.00
Treasurers' Commissions					173.27			
Fuel and Janitor	155.09			64.60	230.33			353.37
Rent and Repairs	88.40				1,239.87			98.00
Building					7,774.30			
Int. on School House Bonds					1,441.00			500.00
Incidentals	1,807.76			100.00	441.93			350.32
TOTAL DISBURSEMENTS	$ 5,297.25	$	$	1,366.22	$ 16,372.44	$	$	$ 7,040.69

TABLE V.—General Statistics—Municipal Treasurers' Reports—Separate School Districts, 1922-1923—(Continued.)

RECEIPTS	Bogue Chitto	Booneville	Braxton	Brookhaven	Bude	Burnsville	Canton	Carrollton
Balance forwarded last year		$ 1,132.13	$	$ 7,049.99	$ 937.10	$ 389.39	$ 5,361.66	$
State distribution		1,875.20		1,240.30	1,704.09	526.77	6,330.76	
Polls				28,027.67	325.00	105.54	3,422.10	
City levy		16,532.68		2,357.47	7,263.02	1,947.45	27,828.53	
From county to county pupils		2,257.85		1,757.92			11,766.01	
Tuition fees		1,326.82			120.00			
Chickasaw Fund						36.91		
16th Section Fund				11,066.60				
Other sources					350.00			
Building Fund							8,229.40	
TOTAL RECEIPTS	$	$ 19,924.68	$	$ 51,500.00	$ 10,699.21	$ 3,006.06	$ 62,938.46	$
DISBURSEMENTS								
Salary County Supt.	$	$ 125.10	$	$	$	$ 56.71	$	$
Salary City Superintendent		2,400.00		3,300.00	1,575.00	560.00	2,975.00	
Salaries of Teachers		11,340.00		39,800.00	6,795.00	845.00	27,939.73	
Treasurers' Commissions						35.12	500.00	
Fuel and Janitor		414.00		2,044.00	250.00	92.56	1,691.66	
Rent and Repairs		2,000.00					1,994.82	
Building								
Int. on School House Bonds							3,719.64	
Incidentals		56.06		5,545.74	250.00	11.25	11,091.25	
TOTAL DISBURSEMENTS	$	$ 16,135.16	$	$ 51,115.94	$ 8,870.00	$ 1,600.64	$ 49,912.10	$

TABLE V.—General Statistics—Municipal Treasurers' Reports—Separate School Districts, 1922-1923—(Continued.)

RECEIPTS	Carson	Carthage	Cary	Charleston	Chicora	Chunky	Clarksdale	Coldwater
Balance forwarded last year	$ 1,998.45	$	$	$ 353.55	$	$ 618.54	$ 8,577.42	$ 1,922.51
State distribution	889.99		1,495.00	6,674.85		1,066.19	12,199.99	2,814.52
Polls	145.53		950.00	392.87			1,511.39	382.50
City levy	2,105.27		5,127.00	28,561.60		3,187.84	60,443.01	6,454.40
From county to county pupils	70.00		250.00			369.38	5,916.54	160.00
Tuition fees							6,474.00	247.50
Chickasaw Fund								194.90
16th Section Fund			900.00	370.00				
Other sources			804.00				2,463.73	
Building Fund			2,563.00	7,795.00		2,068.12		
TOTAL RECEIPTS	$ 5,209.24	$	$ 12.089.00	$ 44,147.87	$	$ 7,310.07	$ 97,016.07	$ 12,176.33
DISBURSEMENTS								
Salary County Supt.	$ 65.40	$	$ 260.00	$	$	$	$	$ 156.50
Salary City Superintendent	1,155.00		2,410.00	3,300.00		1,600.00	7,000.00	1,800.00
Salaries of Teachers	2,035.00		6,665.00	26,559.98		2,862.50	60,635.00	7,012.47
Treasurers' Commissions						96.85		328.41
Fuel and Janitor			550.00	1,895.69		130.95	7,000.00	986.50
Rent and Repairs	400.00		24.00	383.52			4,650.00	168.78
Building								
Int. on School House Bonds			240.00	5,295.00		267.20	11,255.00	
Incidentals			2,140.00	5,654.34		254.67	11,918.00	1,033.62
TOTAL DISBURSEMENTS	$ 3,590.00	$	$ 12,089.00	$ 43,088.53	$	$ 5,212.17	$ 102,458.00	$ 11,486.28

TABLE V.—General Statistics—Municipal Treasurers' Reports—Separate School Districts, 1922-1923—(Continued.)

RECEIPTS	Coffeeville	Cohay	Collins	Columbia	Columbus	Como	Corinth	Crenshaw
Balance forwarded last year	$ 2,593.57	$	$	$ 272.84	$ 9,089.10	$ 924.73	$ 425.69	$ 1,018.68
State distribution	1,495.62			6,441.71	14,031.25	2,697.82	7,067.91	2,536.63
Polls				1,669.80	2,500.00	374.00	2,690.40	286.00
City levy	5,469.23			12,120.67	43,523.06	9,232.61	31,776.25	8,693.67
From county to county pupils	564.16			135.00				
Tuition fees	375.00			115.00	851.50		1,898.75	208.50
Chickasaw Fund						102.24		
16th Section Fund	743.34				3,218.63			
Other sources				500.00	14,693.46			
Building Fund								5,306.00
TOTAL RECEIPTS	$ 11,240.92	$	$	$ 27,255.02	$ 87,907.00	$ 13,310.40	$ 43,859.00	$ 18,049.48
DISBURSEMENTS								
Salary County Supt.	$ 115.20	$	$	$ 249.96	$ 643.44	$	$ 471.11	$ 93.50
Salary City Superintendent	2,025.00			3,600.00	3,233.26	2,200.00	3,600.00	2,205.00
Salaries of Teachers	5,985.00			23,429.94	51,396.62	6,210.00	39,003.76	7,862.00
Treasurers' Commissions								
Fuel and Janitor	514.29			1,500.00	3,363.36	549.66	2,236.56	576.60
Rent and Repairs	371.74			496.37	1,340.59	48.77	720.93	
Building						2,000.00		1,500.00
Int. on School House Bonds	940.00				6,028.76	1,575.00		2,321.78
Incidentals	386.89			1, 660.76	16,769.51	171.45	6,046.44	2,161.50
TOTAL DISBURSEMENTS	$ 10,338.12	$	$	$ 30,687.07	$ 82,775.54	$ 13,187.88	$ 52,078.80	$ 16,720.88

TABLE V.—General Statistics—Municipal Treasurers' Reports—Separate School Districts, 1922-1923—(Continued.)

RECEIPTS	Crystal Springs	Crowder	Decatur	DeKalb	D'Lo	Dublin (R)	Durant	Doddsville
Balance forwarded last year	$	$	$	$	$ 1,263.78	$ 130.87	$ 1,158.43	$ 266.17
State distribution				712.29	2,031.43	719.98	2,940.07	1,494.93
Polls				305.90	439.38	110.88	306.00	242.13
City levy				2,743.00	9,710.13	1,764.82	13,067.65	2,000.59
From county to county pupils				90.00			2,756.60	128.16
Tuition fees				25.00			112.50	
Chickasaw Fund					26.00			
16th Section Fund								560.00
Other sources							3,548.77	
Building Fund								
TOTAL RECEIPTS	$	$	$	$ 3,876.19	$ 13,470.72	$ 2,726.55	$ 23,690.02	$ 4,691.98
DISBURSEMENTS								
Salary County Supt.	$	$	$	$	$	$ 49.20	$	$ 94.80
Salary City Superintendent				1,600.00	2,200.00	875.00	3,900.00	900.00
Salaries of Teachers				3,440.00	7,515.00	1,260.00	11,786.00	2,260.00
Treasurers' Commissions					134.70			
Fuel and Janitor				200.00	500.00		1,175.00	
Rent and Repairs				100.00	200.00		1,066.00	
Building								6.22
Int. on School House Bonds							32.00	
Incidentals					59.65	173.50	1,267.81	
TOTAL DISBURSEMENTS	$	$	$	$ 5,340.00	$ 10,609.35	$ 2,308.50	$ 20,992.81	$ 3,261.02

TABLE V.—General Statistics—Municipal Treasurers' Reports—Separate School Districts, 1922-1923—(Continued.)

RECEIPTS	Drew	Electric Mills	Ellisville	Escatawpa (R)	Eupora	Fannin	Fayette	Fernwood
Balance forwarded last year	$	$	$ 46.33	$	$ 1,103.63	$	$ 3,366.84	$ 66.00
State distribution			2,986.81		2,389.49		6,329.23	3,456.38
Polls			835.00		307.00		669.27	1,152.00
City levy			6,150.28		3,761.03		3,550.62	9,487.53
From county to county pupils			600.00		604.80			
Tuition fees			278.50		133.55		766.00	
Chickasaw Fund								
16th Section Fund								
Other sources			6.00		30.58		4,763.24	21.30
Building Fund								
TOTAL RECEIPTS	$	$	$ 10,902.92	$	$ 8,330.08	$	$ 19,445.20	$ 14,183.21
DISBURSEMENTS								
Salary County Supt.	$	$	$ 175.20	$	$ 107.37	$	$ 165.00	$ 264.00
Salary City Superintendent			1,200.00				2,500.00	2,205.00
Salaries of Teachers			2,785.00		6,313.73		9,405.00	11,057.50
Treasurers' Commissions								
Fuel and Janitor			546.28		244.74		1,388.52	270.00
Rent and Repairs			499.98		195.50		130.50	
Building								
Int. on School House Bonds			62.83					
Incidentals			114.39		245.89		1,661.64	
TOTAL DISBURSEMENTS	$	$	$ 10,383.68	$	$ 7,107.23	$	$ 10,494.01	$ 13,787.10

TABLE V.—General Statistics—Municipal Treasurers' Reports—Separate School Districts, 1922-1923—(Continued.)

RECEIPTS	Flora	Forest	Glendora	Gilmer (Smith)	Gilmer Covington	Gloster	Good Hope (R)	Grenada
Balance forwarded last year	$ 125.44	$ 1,038.15	$	$ 543.33	$	$ 1,355.65	$ 414.43	$ 2,871.48
State distribution	3,658.38	2,128.77		180.63		5,310.31	824.98	4,716.58
Polls	770.82	673.58		67.62		93.10	127.05	800.00
City levy	4,255.95	9,754.60		252.49		5,485.40	710.46	20,000.00
From county to county pupils	2,586.20	67.00		40.00		658.30		4,056.00
Tuition fees	37.48	24.00						1,818.75
Chickasaw Fund								
16th Section Fund						67.00	5.40	
Other sources	1,044.32	344.52						
Building Fund	7,101.52	2,033.69						
TOTAL RECEIPTS	$ 19,452.67	$ 14,030.71	$	$ 1,095.07	$	$ 12,968.76	$ 2,082.32	$ 34,262.81
DISBURSEMENTS								
Salary County Supt.	$ 239.00	$ 166.48	$	$	$	$ 267.40	$ 57.00	$ 372.00
Salary City Superintendent	2,400.00	2,500.00		461.24		2,452.50	700.00	3,600.00
Salaries of Teachers	8,396.64	7,000.00		255.00		6,021.00	853.00	26,755.00
Treasurers' Commissions								
Fuel and Janitor	795.65	720.59				603.67		1,410.00
Rent and Repairs		617.38				387.75		
Building								1,597.81
Int. on School House Bonds	7,798.94	1,457.00				1,435.38		
Incidentals	429.08	295.00		24.55		1,348.95		900.00
TOTAL DISBURSEMENTS	$ 19,359.31	$ 13,374.45	$	$ 740.79	$	$ 12,451.65	$ 1,553.00	$ 34,262.81

TABLE V.—General Statistics—Municipal Treasurers' Reports—Separate School Districts, 1922-1923—(Continued.)

RECEIPTS	Greenville	Greens Creek (R)	Greenwood	Gulfport	Guntown	Hamburg	Hamilton (R)	Handsboro
Balance forwarded last year	$	$ 752.55	$ 6,858.34	$ 318.96	$	$	$ 226.31	$
State distribution		679.99	10,882.96	11,023.81			2,741.80	
Polls	1,408.74	104.72	1,497.38	2,758.16			474.38	
City levy	74,092.31	1,002.69	51,613.31	46,297.86			2,413.46	
From county to county pupils			5,000.00					
Tuition fees				562.00				
Chickasaw Fund							2.11	
16th Section Fund		103.50						
Other sources			518.00	182.45			924.40	
Building Fund								
TOTAL RECEIPTS	$ 123,788.05	$ 2,643.45	$ 76,370.91	$ 61,143.24	$	$	$ 6,782.46	$
DISBURSEMENTS								
Salary County Supt.	$	$ 46.20	$	$	$	$	$ 125.12	$
Salary City Superintendent	4,100.00	875.00	4,500.00	3,000.00				
Salaries of Teachers	69,434.00	1,050.00	56,276.23	50,195.00			4,413.00	
Treasurers' Commissions								
Fuel and Janitor	3,110.00		3,247.77	2,442.00				
Rent and Repairs	355.00		1,582.39	2,200.00				
Building				235,000.00				
Int. on School House Bonds	4,700.00			1,333.33			30.17	
Incidentals	3,768.39		4,700.93	3,864.00			2,197.19	
TOTAL DISBURSEMENTS	$ 123,618.39	$ 1,925.00	$ 68,307.32	$ 297,943.00	$	$	$ 6,765.48	$

TABLE V.—General Statistics—Municipal Treasurers' Reports—Separate School Districts, 1922-1923—(Continued.)

RECEIPTS	Hattiesburg	Hazlehurst	Hebron	Heidelberg	Hernando	Heuck's Retreat	Hickory	Holly Spgs.
Balance forwarded last year	$ 350.62	$ 4,243.01	$ 493.50	$ 33.84	$ 2,060.15	$	$ 458.01	$
State distribution	16,924.24	2,429.37	1,199.98	914.99	1,065.80	1,203.99	1,068.95	
Polls	5,876.65	519.35	214.83	138.00		209.95	26.20	
City levy	71,914.26	13,106.01	1,002.06	4,005.53	3,538.80	2,548.00	4,456.30	
From county to county pupils	3,260.00	584.35			4,060.00		495.15	
Tuition fees	1,424.50						354.40	
Chickasaw Fund								
16th Section Fund			18.00					
Other sources	376.16	3,221.74			50.85			
Building Fund								
TOTAL RECEIPTS	$ 100,126.43	$ 24,103.83	$ 2,928.37	$ 5,092.36	$ 10,775.60	$ 3,961.94	$ 6,859.01	$
DISBURSEMENTS								
Salary County Supt.	$ 1,734.00	$ 186.60	$ 97.80	$ 49.21	$	$ 67.44	$	$
Salary City Superintendent	3,600.00	1,999.98	800.00	1,400.00	1,800.00	1,050.00	1,750.00	
Salaries of Teachers	70,447.17	10,742.50	1,416.00	2,300.00	5,500.00	1,600.53	3,907.50	
Treasurers' Commissions								
Fuel and Janitor	3,932.94	500.63		49.00	270.00	56.00	288.91	
Rent and Repairs	1,943.21	2,320.36		732.58	1,914.93		363.89	
Building							146.79	
Int. on School House Bonds				10.22		200.00		
Incidentals	8,196.96	8,262.17		79.31	281.25	370.52	154.46	
TOTAL DISBURSEMENTS	$ 89,854.28	$ 24,012.24	$ 2,216.00	$ 4,620.32	$ 9,766.18	$ 3,344.49	$ 6,611.55	$

TABLE V.—General Statistics—Municipal Treasurers' Reports—Separate School Districts, 1922-1923—(Continued.)

RECEIPTS	Hopewell (R)	Hooker (R)	Houston	Indianola	Iuka	Jackson	Kosciusko	Lake
Balance forwarded last year	$ 1,321.47	$ 375.93	$ 1,188.85	$ 49.17	$ 454.64	$ 45,115.85	$ 208.68	$ 851.58
State distribution	419.87	284.14	3,898.99	8,596.58	1,853.34	30,581.36	5,669.98	1,615.83
Polls	78.60	48.94	679.29	796.90	530.83	5,842.50	620.17	373.11
City levy	903.50	1,200.27	7,518.45	20,760.74	6,158.75	113,068.30	15,510.10	9,989.17
From county to county pupils			1,518.00		47.50	6,319.75		200.00
Tuition fees			637.99	1,399.56	258.45	2,135.02	1,818.45	
Chickasaw Fund			339.07		235.54			
16th Section Fund				3,300.00				
Other sources		40.66		1,676.79	1,254.27	1,538.12		
Building Fund					986.20			
TOTAL RECEIPTS	$ 2,723.44	$ 1,949.94	$ 15,780.64	$ 36,579.74	$ 11,779.52	$ 204,600.90	$ 23,827.38	$ 13,029.69
DISBURSEMENTS								
Salary County Supt.	$	$	$ 232.80	$ 312.00	$ 200.04	$	$	$
Salary City Superintendent			2,600.00	3,000.00	1,500.00	4,200.00	3,300.00	1,800.00
Salaries of Teachers	665.44		11,700.00	20,964.56	6,175.00	113,357.50	16,248.50	5,095.25
Treasurers' Commissions					74.18			335.36
Fuel and Janitor			1,060.00	1,651.60	488.47	10,128.96	1,075.49	405.15
Rent and Repairs				1,614.54	177.62	1,065.17	755.58	
Building						2,611.44		
Int. on School House Bonds				766.49	903.41	16,770.00		
Incidentals	70.17		650.00	1,896.67	172.62	6,184.82	2,312.94	5,182.77
TOTAL DISBURSEMENTS	$ 735.61	$	$ 16,242.80	$ 30,205.86	$ 9,691.30	$ 154,317.89	$ 23,992.51	$ 12,818.13

TABLE V.—General Statistics—Municipal Treasurers' Reports—Separate School Districts, 1922-1923—(Continued.)

RECEIPTS	Laurel	Leakesville	Lexington	Liberty	Liberty (R) Winston Co.	Liberty Hall (R)	Liberty Chapel (R)	Liberty Hill (R)
Balance forwarded last year	$ 38,483.24	$	$ 2,561.83	$ 2,928.22	$ 484.00	$	$	$
State distribution	22,262.48		3,413.01	1,551.18	899.99			
Polls	5,190.00		183.30	362.78	98.00			
City levy	61,332.00		12,124.56	1,463.81	727.58			
From county to county pupils	850.00		9,296.80		690.00			
Tuition fees	2,099.72			9.25	109.30			
Chickasaw Fund								
16th Section Fund				45.00				
Other sources	1,112.00		10,185.43	871.16				
Building Fund				828.47				
TOTAL RECEIPTS	$ 131,324.44	$	$ 37,764.93	$ 8,059.87	$ 2,529.71	$	$	$
DISBURSEMENTS								
Salary County Supt.	$ 1,092.60	$	$	$ 123.30	$ 50.00	$	$	$
Salary City Superintendent	4,200.00		2,750.00	225.00	2,470.00			
Salaries of Teachers	94,721.41		18,797.50	3,793.40				
Treasurers' Commissions								
Fuel and Janitor	4,622.14		1,125.03	41.00				
Rent and Repairs	2,568.52		833.88	650.00				
Building			12,897.50					
Int. on School House Bonds				747.00				
Incidentals	9,731.77		927.37	53.50				
TOTAL DISBURSEMENTS	$ 116,936.44	$	$ 37,331.28	$ 5,200.79	$ 2,520.00	$	$	$

TABLE V.—General Statistics—Municipal Treasurers' Reports—Separate School Districts, 1922-1923—(Continued.)

RECEIPTS	Long Beach	Louin	Louisville	Lucedale	Lumberton	McComb	McHenry	McVille (R)
Balance forwarded last year	$	$ 987.92	$	$ 2,731.16	$ 238.07	$	$ 623.52	$
State distribution		1,349.56	2,811.06	2,124.95	2,871.13	12,785.45	1,209.99	
Polls			816.00	332.71	1,592.28	5,110.00	2,802.71	
City levy		3,274.02	9,000.00	7,226.47	9,702.18	50,392.39		
From county to county pupils		193.00	3,819.25			950.70		
Tuition fees		111.30	1,192.00	1,307.00	20.00			
Chickasaw Fund								
16th Section Fund		394.00				5,460.77		
Other sources		919.50			225.00			
Building Fund			1,882.00	1,670.00	5,260.00			
TOTAL RECEIPTS	$	$ 7,229.30	17,638.31	$ 15,392.29	$ 20,008.66	$ 74,699.34	$ 4,636.22	$
DISBURSEMENTS								
Salary County Supt.	$	$	$ 169.05	$ 385.50	$ 374.40	$ 690.36	$ 150.00	$
Salary City Superintendent		1,200.00	2,750.00	2,383.25	2,000.00	3,699.99	1,575.00	
Salaries of Teachers		3,060.00	13,095.00	7,471.39	9,670.00	71,991.92	2,225.00	
Treasurers' Commissions			360.00					
Fuel and Janitor		35.00	914.00	485.00	702.98	4,311.35	127.50	
Rent and Repairs				263.00	635.78	1,109.89		
Building		1,636.57	834.00					
Int. on School House Bonds		151.00	552.00	1,670.00	5,360.00			
Incidentals		593.50		826.24	1,252.88		132.94	
TOTAL DISBURSEMENTS	$	$ 6,676.07	$ 18,674.05	$ 13,484.38	$ 19,996.04	$ 86,445.43	$ 4,210.44	$

TABLE V.—General Statistics—Municipal Treasurers' Reports—Separate School Districts, 1922-1923—(Continued.)

RECEIPTS	Macon	Magee	Magnolia	Marks	Melba (R)	Meridian	Midway	Miss. City (R)
Balance forwarded last year	$	$ 1,649.99	$ 9.07	$ 337.59	$ 234.81	$ 1,787.51	$	$ 1,224.50
State distribution		441.04	2,849.99	2,825.20	334.99	35,958.98		1,299.83
Polls		4,187.04	760.00		36.19	7,279.13		267.72
City levy		207.20	8,878.07	16,366.76	558.90	119,373.31		7,005.78
From county to county pupils		458.20	943.80	540.88		1,944.70		
Tuition fees			1,268.36			3,085.55		17.00
Chickasaw Fund		102.85						
16th Section Fund					40.00			
Other sources			1,585.13	3,335.10		48,179.97		4,538.60
Building Fund			12,924.65					
TOTAL RECEIPTS	$	$ 7,046.32	$ 29,219.07	$ 23,405.63	$ 1,204.89	$ 217,609.15	$	$ 14,353.43
DISBURSEMENTS								
Salary County Supt.	$	$	$ 112.20	$ 83.90	$ 14.00	$ 1,417.86	$	$ 68.40
Salary City Superintendent		1,800.00	2,500.00	2,506.38	700.00	4,000.00		
Salaries of Teachers		5,786.00	10,655.00	10,941.25	360.00	144,763.84		6,390.00
Treasurers' Commissions								
Fuel and Janitor		674.67	1,402.20	1,290.80		11,791.21		446.50
Rent and Repairs				236.47		1,352.77		2,059.47
Building			11,197.08					
Int. on School House Bonds		600.00	1,500.00			46,873.75		
Incidentals		242.00	1,071.10	6,246.33	99.90	7,373.08		5,310.98
TOTAL DISBURSEMENTS	$	$ 8,860.67	$ 28,437.58	$ 21,305.13	$ 1,159.90	$ 217,572.51	$	$ 14,275.35

TABLE V.—General Statistics—Municipal Treasurers' Reports—Separate School Districts, 1922-1923—(Continued.)

RECEIPTS	Mize	Monticello	Moorhead	Morton	Moss Point	Montrose	Mt. Olive	Natchez
Balance forwarded last year	$	$	$ 4,478.66	$ 433.13	$	$	$	$ 11,164.02
State distribution	737.01		2,212.37	2,023.77		899.14		16,948.48
Polls	215.60		320.60	577.24		240.00		3,154.24
City levy			9,702.11	6,656.07		2,698.23		37,317.82
From county to county pupils			1,200.00	184.00		450.00		1,200.00
Tuition fees				127.00				
Chickasaw Fund								
16th Section Fund						275.00		
Other sources			589.90					273.00
Building Fund			6,651.36					
TOTAL RECEIPTS	$ 952.61	$	$ 25,155.00	$ 10,001.21	$	$ 4,562.33	$	$ 70,057.48
DISBURSEMENTS								
Salary County Supt.	$	$	$ 125.52	$ 159.72	$	$ 66.00	$	$ 1,320.00
Salary City Superintendent	600.00		2,450.00	2,250.00		1,700.00		43,971.66
Salaries of Teachers	2,520.00		7,870.00	5,655.00		2,696.00		3,600.00
Treasurers' Commissions								
Fuel and Janitor			774.99	254.39				3,641.98
Rent and Repairs				50.00				2,487.15
Building								
Int. on School House Bonds			4,496.12					97.16
Incidentals	652.50		3,061.41	987.89				2,948.58
TOTAL DISBURSEMENTS	$ 3,772.50	$	$ 18,778.14	$ 9,357.00	$	$ 4,462.00	$	$ 58,066.53

TABLE V.—General Statistics—Municipal Treasurers' Reports—Separate School Districts, 1922-1923—(Continued.)

RECEIPTS	Nettleton	New Albany	New Hope (R) Attala	New Hope R Simpson	New Liberty (R)	Newton	Newhebron	North Carrollton
Balance forwarded last year	$	$ 270.66	$	$ 300.00	$ 206.27	$ 798.52	$ 714.16	$
State distribution		6,227.98		1,200.00	675.50	3,299.98	1,178.90	1,775.79
Polls		989.25		600.00	120.00	186.60	170.42	
City levy		26,435.94		1,800.00	790.00	8,800.00	4,087.20	7,037.79
From county to county pupils		510.00				780.49	503.60	
Tuition fees		1,300.00				1,466.10	256.60	84.75
Chickasaw Fund		151.80						
16th Section Fund							45.00	
Other sources		1,894.21				2,289.21		
Building Fund								
TOTAL RECEIPTS	$	$ 37,779.84	$	$ 3,900.00	$ 1,792.63	$ 17,620.90	$ 6,955.88	$ 9,238.33
DISBURSEMENTS								
Salary County Supt.	$	$ 294.00	$	$	$	$	$ 89.60	$
Salary City Superintendent		3,300.00		880.00	875.00		1,200.00	2,000.00
Salaries of Teachers		28,284.97		1,452.50	840.00	15,204.56	3,385.00	3,640.00
Treasurers' Commissions							140.00	
Fuel and Janitor		1,272.61		100.00	20.35	689.05	54.05	100.00
Rent and Repairs						998.71	41.95	
Building		897.09						
Int. on School House Bonds								
Incidentals		3,214.45		90.00	19.00	455.63	559.87	3,429.00
TOTAL DISBURSEMENTS	$	$ 37,263.12	$	$ 2,522.50	$ 1,754.35	$ 17,347.95	$ 5,470.47	$ 9,169.43

TABLE V.—General Statistics—Municipal Treasurers' Reports—Separate School Districts, 1922-1923—(Continued.)

RECEIPTS	Norfield	Noxapater	Oakland	Oakland Heights	Ocean Springs	Okoona	Oloh (R)	Oma
Balance forwarded last year	$ 6,768.63	$ 220.00	$ 456.89	$	$ 3,330.80	$ 250.00	$	$ 322.26
State distribution	1,946.96	1,100.78	1,577.56		1,365.40	5,400.00		871.68
Polls	217.00	485.00	339.40		628.90	1,000.00		151.93
City levy	4,413.96	5,268.78	1,839.61		4,794.21	17,000.00		1,113.68
From county to county pupils		840.75			1,192.76	1,500.00		
Tuition fees	85.75	360.56				1,500.00		
Chickasaw Fund						500.00		
16th Section Fund								
Other sources	555.90	500.00			1,033.88			9.47
Building Fund		1,000.00						243.33
TOTAL RECEIPTS	$ 13,982.20	$ 9,475.87	$ 4,213.46	$	$ 12,345.95	$ 27,150.00	$	$ 2,712.34
DISBURSEMENTS								
Salary County Supt.	$ 82.20	$	$ 111.60	$	$ 174.96	$	$	$ 75.36
Salary City Superintendent	1,575.00	1,000.00			1,800.00	3,580.00		1,280.00
Salaries of Teachers	6,241.95	5,400.00	3,535.00		7,110.00	19,500.00		1,040.00
Treasurers' Commissions								
Fuel and Janitor	125.00	425.00	365.00		418.50	1,400.00		
Rent and Repairs		100.00			733.84			
Building		800.00						
Int. on School House Bonds		1,500.00						270.00
Incidentals	1,411.56	250.00	79.10		584.59	1,670.00		
TOTAL DISBURSEMENTS	$ 9,535.71	$ 9,475.87	$ 4,090.70	$	$ 10,821.89	$ 26,150.00	$	$ 2,665.36

TABLE V.—General Statistics—Municipal Treasurers' Reports—Separate School Districts, 1922-1923—(Continued.)

RECEIPTS	Osyka	Ovett (R)	Oxford	Pascagoula	Pass Christian	Pelahatchie	Pendorf (R)	Philadelp'ia
Balance forwarded last year	$ 685.73	$	$	$ 6,683.94	$	$	$ 106.00	$ 302.02
State distribution	1,540.66			7,059.48			1,124.96	3,714.68
Polls	416.00			1,845.10			225.00	948.10
City levy	4,698.78			17,606.05				9,094.58
From county to county pupils	242.40							
Tuition fees	258.88							
Chickasaw Fund								
16th Section Fund								
Other sources								151.91
Building Fund				259.94			481.61	
TOTAL RECEIPTS	$ 7,842.45	$	$	$ 33,454.51	$	$	$ 1,937.57	$ 14,211.35
DISBURSEMENTS								
Salary County Supt.	$ 64.60	$		$ 500.04	$	$	$ 50.40	$ 140.00
Salary City Superintendent	1,450.00			2,750.00			165.00	
Salaries of Teachers	3,875.00			20,473.75			225.00	12,287.00
Treasurers' Commissions								
Fuel and Janitor	299.83			1,192.09				736.29
Rent and Repairs	63.31			75.40				198.88
Building								
Int. on School House Bonds							360.00	
Incidentals	757.07			1,706.33			3,300.00	796.70
TOTAL DISBURSEMENTS	$ 6,509.81	$	$	$ 26,697.61	$	$	$ 3,500.00	$ 14,158.48

TABLE V.—General Statistics—Municipal Treasurers' Reports—Separate School Districts, 1922-1923—(Continued.)

RECEIPTS	Phillip (R)	Pine Grove Jasper Co.	Pine Grove Lamar Co.	Pine Grove Jones Co.	Picayune	Poplar Springs	Poplarville	
Balance forwarded last year	$	$	$	$	$	$	$	$
State distribution						2,500.00		
Polls						450.00		
City levy						7,702.00		
From county to county pupils						225.00		
Tuition fees						50.00		
Chickasaw Fund								
16th Section Fund								
Other sources								
Building Fund								
TOTAL RECEIPTS	$	$	$	$	$	$ 10,957.00	$	$
DISBURSEMENTS								
Salary County Supt.	$	$	$	$	$	$ 100.78	$	$
Salary City Superintendent						2,910.00		
Salaries of Teachers						7,140.00		
Treasurers' Commissions								
Fuel and Janitor						665.00		
Rent and Repairs						125.00		
Building								
Int. on School House Bonds								
Incidentals						250.00		
TOTAL DISBURSEMENTS	$	$	$	$	$	$ 10,090.00	$	$

TABLE V.—General Statistics—Municipal Treasurers' Reports—Separate School Districts, 1922-1923—(Continued.)

RECEIPTS	Pontotoc	Port Gibson	Powell (R)	Prairie	Prentiss	Purvis	Quarles	
Balance forwarded last year	$ 2,650.48	$ 3,409.38	$	$ 2,526.22	$ 4,409.45	$	$	$
State distribution	4,369.03	2,932.49		2,610.50	850.75			
Polls	535.92	890.86		488.97				
City levy	16,846.94	6,291.44		1,793.53	2,374.53			
From county to county pupils	416.00				1,979.90			
Tuition fees	1,000.00	211.50			612.69			
Chickasaw Fund	222.26							
16th Section Fund	23.66				50.00			
Other sources	25.00	97.75			235.00			
Building Fund	1,379.48			30.00	1,736.92			
TOTAL RECEIPTS	$ 27,468.71	$ 13,633.40	$	$ 7,449.22	$ 12,249.24	$	$	$
DISBURSEMENTS								
Salary County Supt.	$ 133.92	$ 345.16	$	$ 128.97	$ 56.40	$	$	$
Salary City Superintendent	3,000.00	1,237.50		1,575.00	1,350.00			
Salaries of Teachers	17,279.88	8,730.00		3,752.25	4,347.00			
Treasurers' Commissions								
Fuel and Janitor	1,182.60	876.90		200.00	142.00			
Rent and Repairs	260.24	825.00		350.00	93.38			
Building					397.28			
Int. on School House Bonds	1,379.48			394.99	986.67			
Incidentals	1,101.90	194.46			4,375.11			
TOTAL DISBURSEMENTS	$ 24,338.02	$ 12,099.02	$	$ 6,401.21	$ 11,747.84	$	$	$

TABLE' V.—General Statistics—Municipal Treasurers' Reports—Separate School Districts, 1922-1923—(Continued.)

RECEIPTS	Quitman	Red House (R)	Red Hill (R)	Richton	Rienzi	Ripely	Rome	Ruleville
Balance forwarded last year	$	$ 605.80	$	$ 2,367.00	$	$ 83.14	$ 3,612.89	$
State distribution		1,169.98		2,615.91		1,872.60	2,362.35	
Polls		180.18		492.67		614.25	392.32	
City levy		1,489.14		5,092.35		5,281.41	4,009.76	
From county to county pupils				133.00		414.70		
Tuition fees				90.00		312.50		
Chickasaw Fund						162.38		
16th Section Fund							3,000.00	
Other sources				426.27		2.62		
Building Fund				1,412.05		1,469.38		
TOTAL RECEIPTS	$	$ 3,445.10	$	$ 12,229.25	$	$ 10,212.98	$ 13,377.32	$
DISBURSEMENTS								
Salary County Supt.	$	$ 81.60	$	$ 496.32	$	$ 152.00	$ 153.60	$
Salary City Superintendent		875.00		2,180.00		1,500.00	1,440.00	
Salaries of Teachers		1,397.50		6,615.50		5,538.75	4,010.00	
Treasurers' Commissions								
Fuel and Janitor				369.21		397.95	489.64	
Rent and Repairs		50.00		876.30		9.00	81.65	
Building						500.00	1,091.65	
Int. on School House Bonds				720.00		570.00	1,772.15	
Incidentals				2,035.69		894.31	339.61	
TOTAL DISBURSEMENTS	$	$ 2,322.50	$	$ 12,795.70	$	$ 9,562.01	$ 9,378.20	$

TABLE V.—General Statistics—Municipal Treasurers' Reports—Separate School Districts, 1922-1923—(Continued.)

RECEIPTS	Saltillo	Sandersv'lle	Sardis	Scooba	Senatobia	Seminary	Shannon	Shelby
Balance forwarded last year	$	$	$ 13,176.45	$	$	$	$ 881.40	$
State distribution	1,600.00		3,762.42				1,416.09	
Polls	346.85		1,131.24				356.28	
City levy	4,485.00		14,864.83				4,335.26	
From county to county pupils			331.26				67.98	
Tuition fees			954.40				316.00	
Chickasaw Fund	88.06		161.55				90.23	
16th Section Fund			516.00					
Other sources							700.00	
Building Fund	4.485.00							
TOTAL RECEIPTS	$ 11,004.91	$	$ 34,898.15	$	$	$	$ 8,163.24	$
DISBURSEMENTS								
Salary County Supt.	$ 83.00	$	$	$	$	$	$ 84.58	$
Salary City Superintendent	1,200.00		2,400.00				1,380.00	
Salaries of Teachers	3,070.00		10,395.00				4,322.00	
Treasurers' Commissions								
Fuel and Janitor	375.00		712.52				158.90	
Rent and Repairs	40.00		415.55				98.19	
Building	1,100.00							
Int. on School House Bonds	1,500.00		2,393.46				523.84	
Incidentals			2,672.84				1,162.85	
TOTAL DISBURSEMENTS	$ 7,368.00	$	$ 18,975.11	$	$	$	$ 7,730.86	$

TABLE V.—General Statistics—Municipal Treasurers' Reports—Separate School Districts, 1922-1923—(Continued.)

RECEIPTS	Shivers (R)	Shuqualak	Shubuta	Sills (R)	Silver Creek	Smith (R)	Smithtown (R)	Sons Academy R
Balance forwarded last year	$ 400.00	$	$ 1,813.88	$ 830.65	$ 264.51	$	$	$ 152.04
State distribution	1,200.00		1,392.22	457.13	772.21			529.28
Polls	400.00		276.88	55.51	116.14			81.62
City levy	2,000.00		5,723.84	943.01	3,219.81			2,179.22
From county to county pupils			964.40		511.50			
Tuition fees					7.00			
Chickasaw Fund								
16th Section Fund					200.00			
Other sources			47.17		358.16			
Building Fund	5,000.00							
TOTAL RECEIPTS	$ 9,000.00	$	$ 10,218.39	$ 2,286.30	$ 5,449.33	$	$	$ 2,942.86
DISBURSEMENTS								
Salary County Supt.	$	$	$ 1,999.76	$ 27.12	$ 59.96	$	$	$ 36.00
Salary City Superintendent	1,000.00		4,534.97	595.00	1,609.00			981.25
Salaries of Teachers	1,530.00			569.00	2,815.00			1,560.00
Treasurers' Commissions			261.17		169.67			
Fuel and Janitor	125.00		68.71		118.70			
Rent and Repairs			100.00		41.60			
Building			225.94					
Int. on School House Bonds	300.00				135.00			
Incidentals	110.00				515.89			
TOTAL DISBURSEMENTS	$ 3,065.00	$	$ 7,090.55	$ 1,219.12	$ 5,464.82	$	$	$ 2,541.25

TABLE V.—General Statistics—Municipal Treasurers' Reports—Separate School Districts, 1922-1923—(Continued.)

RECEIPTS	Starkville	State Line	Stonewall	Sumerland	Sumner	Sunflower	Summit	Sumrall
Balance forwarded last year	$	$ 87.72	$	$ 620.80	$ 3,409.31	$	$ 7,096.16	$
State distribution	2,817.30	792.25		425.77	3,149.63		2,418.42	
Polls	766.48	110.65		117.60	501.28		939.00	
City levy	19,020.42	1,401.78		780.56	14,642.07		13,679.11	
From county to county pupils	1,800.00							
Tuition fees	1,012.61							
Chickasaw Fund								
16th Section Fund								
Other sources	4,096.58				122.79		15,685.18	
Building Fund								
TOTAL RECEIPTS	$ 29,513.39	$ 2,392.40	$	$ 1,944.73	$ 21,825.08	$	$ 39,817.87	$
DISBURSEMENTS								
Salary County Supt.	$ 236.91	$ 18.90	$	$	$ 141.73	$	$ 100.32	$
Salary City Superintendent	2,601.00	575.00		375.00	2,250.00		2,295.00	
Salaries of Teachers	24,102.50	1,150.00		690.00	9,170.00		6,435.00	
Treasurers' Commissions								
Fuel and Janitor	757.25	38.48			740.06		740.00	
Rent and Repairs	2,696.10							
Building					2,345.22		22,648.99	
Int. on School House Bonds	1,470.00				2,156.87		1,908.00	
Incidentals		609.60			2,607.97		1,515.24	
TOTAL DISBURSEMENTS	$ 31,863.81	$ 2,391.98	$	$ 1,065.00	$ 19,411.85	$	$ 38,561.99	$

TABLE V.—General Statistics—Municipal Treasurers' Reports—Separate School Districts, 1922-1923—(Continued)

RECEIPTS	Taylorsville	Temming (R)	Troy (R)	Tupelo	Tutwiler	Tylertown	Una (R)	Union
Balance forwarded last year	$ 504.34	$	$	$	$ 2,279.13	$ 922.19	$	$
State distribution	1,288.18		535.34	7,649.98	3,364.82	2,637.51	1,327.95	
Polls				1,314.06	502.06	434.91	251.32	
City levy	2,601.77		295.00	45,380.94	13,283.73	11,956.68	989.04	
From county to county pupils				1,585.45		90.00		
Tuition fees	22.50			668.50		463.00	212.50	
Chickasaw Fund				361.68			99.79	
16th Section Fund						226.00		
Other sources			251.03		2,369.76	5.352.47	2.74	
Building Fund					5,407.43	2,652.19		
TOTAL RECEIPTS	$ 4,416.79	$	$ 1,081.37	$ 56,960.61	$ 26,306.93	$ 24,733.95	$ 2,883.34	$
DISBURSEMENTS								
Salary County Supt.	$	$	$	$ 338.30	$	$	$ 69.75	$
Salary City Superintendent	1,000.00		525.00		2,924.33	2,100.00	830.50	
Salaries of Teachers	2,400.00		590.00	44,472.50	10,937.28	10,350.00	1,942.50	
Treasurers' Commissions						727.91		
Fuel and Janitor				1,811.48	785.25	871.70		
Rent and Repairs				810.54	652.56	546.73	32.90	
Building						1,000.00		
Int. on School House Bonds					2,434.07	1,560.00		
Incidentals	482.30			4,513.12	3,298.03	6,162.57	238.74	
TOTAL DISBURSEMENTS	$ 4,007.30	$	$ 1,154.00	$ 52,234.01	$ 21,031.52	$ 23,318.91	$ 3,044.64	$

TABLE V.—General Statistics—Municipal Treasurers' Reports—Separate School Districts, 1922-1923—(Continued.)

RECEIPTS	Vaiden	Verona	Vicksburg	Vossburg	Water Valley	Waveland	Waynesboro	Webb
Balance forwarded last year	$ 650.79	$ 612.27	$ 35,964.78	$	$ 6,948.39	$ 1,108.22	$	$
State distribution	1,250.00	1,882.52	18,623.04		5,249.99	648.02		
Polls	300.00	760.39			1,170.00	170.00		
City levy	6,986.18	4,259.83	62,241.44		16,457.90	1,603.13		
From county to county pupils	1,105.20	158.02			1,171.77			
Tuition fees	350.00	59.40						
Chickasaw Fund		259.45						
16th Section Fund								
Other sources		35.00	1,496.24		37.00			
Building Fund	600.00	649.56						
TOTAL RECEIPTS	$ 11,242.17	$ 8,676.44	$ 118,325.50	$	$ 31,035.05	$ 3,529.37	$	$
DISBURSEMENTS								
Salary County Supt.	$ 108.12	$ 93.91	$ 1,080.00	$	$ 409.20	$ 90.60	$	$
Salary City Superintendent	2,250.00	1,400.00	3,600.00		3,000.00			
Salaries of Teachers	5,715.00	4,347.50	66,597.51		19,546.72	1,520.00		
Treasurers' Commissions		204.89				62.84		
Fuel and Janitor	135.00	417.96	7,919.62		1,550.40	317.37		
Rent and Repairs	508.69	118.97	2,769.77		1,500.00			
Building								
Int. on School House Bonds	600.00	544.86						
Incidentals	1,586.00	621.43	5,187.03		1,997.06			
TOTAL DISBURSEMENTS	$ 10,902.81	$ 7,752.52	$ 87,153.93	$	$ 28,003.38	$ 1,990.81	$	$

TABLE V.—General Statistics—Municipal Treasurers' Reports—Separate School Districts, 1922-1923—(Continued.)

RECEIPTS	Wesson	West Point	Wiggins	Winona	Woodville	Yazoo City		
Balance forwarded last year	$ 70.74	$	$ 562.10	$ 971.31	$ 1,430.98	$ 6,943.20	$	$
State distribution	978.62		3,016.00	5,690.31	1,709.36	7,500.15		
Polls	217.60		700.00	1,139.27	256.85	2,157.76		
City levy	3,502.60		11,487.73	15,753.04	3,223.06	26,784.40		
From county to county pupils	273.70					2,400.00		
Tuition fees	14.50					881.25		
Chickasaw Fund								
16th Section Fund								
Other sources	114.72		500.00	67.99	16.40	18,675.76		
Building Fund				5,276.43				
TOTAL RECEIPTS	$ 5,172.48	$	$ 15,765.83	$ 28,906.35	$ 6,636.65	$ 65,342.52	$	$
DISBURSEMENTS								
Salary County Supt.	$ 85.58	$	$ 402.00	$ 224.00	$	$ 337.92	$	$
Salary City Superintendent	800.00		2,160.00	1,294.73	193.51	3,500.00		
Salaries of Teachers	3,287.85		10,423.00	8,771.20	3,780.00	30,175.18		
Treasurers' Commissions								
Fuel and Janitor	546.86		385.00	975.28	14.50	3,710.31		
Rent and Repairs				232.20	1,350.00	3,219.02		
Building			1,000.00					
Int. on School House Bonds				7,509.02				
Incidentals	248.88		886.07	2,318.39	52.71	20,230.56		
TOTAL DISBURSEMENTS	$ 5,168.31	$	$ 14,854.07	$ 21,324.82	$ 1,245.93	$ 61,172.99	$	$

INDEX

School officials—state and county 4- 8

Recommendations to the State Legislature 9

Narrative Report of State Superintendent of Education 11- 14

Agricultural High Schools 11- 12

Accredited High Schools 14

Approved Four Year High Schools 18

Academic Preparation of teachers in approved four year high schools 25

Rating of non-affiliated high schools 37

Data in non-affiliated high schools 64

Multiple list of high school text books for Miss. 67

County Training Schools 74

Course of study for college entrance requirements 89

October Distribution Common School Fund for 1921 91

January Distribution Common School Fund for 1922 98

October Distribution Common School Fund for 1922 105

February Distribution Common School Fund for 1923 111

October Distribution Equalizing School Fud for 1921 119

March Distribution Equalizing School Fund for 1922 126

October Distribution Equalizing School Fund for 1922 133

February Distribution Equalizing School Fund for 1923 140

General Statistics by counties 147-203

County Superintendents Financial Report 155-211

General Statistics Separate School Districts 168-222

Municipal Treasurers Reports 176

Consolidated Schools ..... Last Division

BIENNIAL REPORT

OF THE

Board of Trustees, Superintendent

AND

Other Officers

OF THE

MISSISSIPPI STATE PENITENTIARY

FROM JULY 1 1921, TO JUNE 30, 1923

BIENNIAL REPORT

OF THE

Board of Trustees, Superintendent

AND

Other Officers

OF THE

MISSISSIPPI STATE PENITENTIARY

FROM JULY 1 1921, TO JUNE 30, 1923

BOARD OF TRUSTEES OF THE MISSISSIPPI STATE PENITENTIARY.

HON. JAMES F. THAMES, President.....Mendenhall, Miss.
Trustee from Second District.

HON. W. A. MONTGOMERY.....Edwards, Miss.
Trustee from First District.

HON. L. Q. STONE.....Tupelo, Miss.
Trustee from Third District.

OFFICERS.

HON. F. L. BUTLER, Superintendent.....Parchman, Miss.

J. J. COMAN, Secretary.....Jackson, Miss.

MRS. O. M. SPICKARD, Assistant-Secretary & Registrar.....Jackson, Miss.

SAM NUNNERY, Traveling Sergeant.....Jackson, Miss.

REV. J. J. PANNELL, Chaplain.....Blue Springs, Miss.

T. R. MAXWELL, Commissary Clerk.....Parchman, Miss.

S. W. MONTGOMERY, Sergeant Weights and Measures.....Parchman, Miss.

J. R. BAKER, Bookkeeper and Auditor.....Jackson, Miss.

PHYSICIANS.

DR. A. McCALLUM, Sunflower Plantation.....Parchman, Miss.

DR. W. H. WATSON, Physician Rankin Farm.....Brandon, Miss.

DR. R. L. HAGAMAN, Physician, Oakley Farm.....Raymond, Miss.

Dr. W. P. McDavid, Physician, O'Keefe Farm.....Lambert, Miss.

DR. O. A. LOMAX, Physician, Waynesboro Plant.....Waynesboro, Miss.

DR. H .H. KINNEY, Physician, Okolona Plant.....Okolona, Miss.

Biennial Report of Board of Trustees of Mississippi Penitentiary

Jackson, Mississippi, September 1, 1923.

To the Legislature of the State of Mississippi:

Gentlemen—We beg to submit herewith the biennial report of the Board of Trustees of the Mississippi State Penitentiary covering the period from July 1, 1921 to June 30, 1923.

CONVICTS.

The last biennial report showed 1307 prisoners on hand July 1st. 1921. We had on hand July 1st, 1923, 1530 prisoners, which is an increase for the two years of 223. The average population for the two years has been 1530.

LOCATION OF CONVICTS.

The convicts on hand July 1st. 1923, are distributed to the several farms as follows:

Sunflower Plantation	1104
O'Keefe Farm, Camp A	85
O'Keefe Farm, Camp B	103
Belmont Plantation	67
Rankin Farm	56
Oakley Farm	85
Okolona Lime Plant	15
Waynesboro Lime Plant	4
Governor's Mansion	4
Insane Hospital	7
Total on Hand	1530

DEATHS.

The death rate continues very low, considering the fact that we receive many prisoners from the county jails suffering from various diseases, and in a run down condition when delivered to the farms. From July 1st. 1921 to June 30th, 1922 there were 23 deaths. From July 1st. 1922 to June 30th 1923, there were 14 deaths. Statistics compiled by the Census Bureau show the death rate among the white population of Mississippi to be 8.6% and the death rate among the negro population to be 13.5% per thousand; the lowest of the States. (Total deaths for 2 years, 37.)

The sanitary conditions, at the farms, are looked after by the Sergeants in charge, and the Superintendent and Trustees. The prisoners kept clean and properly fed and clothed.

With the exception of one or two cases of measels, at Parchman farm, the convicts have been free of infectious and contagious diseases for the past two years. Such sickness as they have had, was of the malarial type, and yielded to treatment.

It is gratifying to us to state that no inhumane treatment has been administered to these unfortunates, while punishment has been given those who have broken the rules; it has been done without abuse.

We invite your attention to the reports of the Physicians of the several farms, as to health conditions.

The Report of the Registrar Shows the List of Deaths as Follows:

From July 1st. 1921 to June 30th. 1922.

Sunflower Hospital	16
Camp 11	2
Woman's Camp	1
Camp B, Lambert	1
Rankin Farm	3
	23

FINANCIAL.

As will be seen from the report of the Secretary, we have paid into the State Treasury the following sums:

From July 1st. 1922 to June 30th. 1923.

Sunflower Hospital	4
Camp 6, Parchman	1
Lambert Hospital	2
Camp A, Lambert	3
Belmont Farm	1
Oakley Farm	2
Okolona Lime Plant	1
	14

From July 1st. 1921 to June 30th. 1922.

Sale of Cotton 1919-20 Crop	$448,428.68
Sale of Cotton 1920-21 Crop	313,251.20
Sale of Cotton Seed	54,721.05
Miscellaneous	4,066.19
Total Paid In	$820,467.12

From July 1, 1922 to June 30, 1923.

Sale of Cotton 1922 Crop	$476,064.91
Sale of Cotton Seed	73,536.82
Miscellaneous	37,961.74
Total Paid In	$587,563.47
Total for Two Years	$1,308,030.59

The cotton crop for the year 1921-22 averaged .19.20c per pound. The cotton crop for the year 1922-23 averaged .27.80c per pound.

The cotton seed of the 1921-22 crop averaged $38.02 per ton, and for the year 1922-23 crop $44.68 per ton.

The appropriation made by your Honorable Body for the support and maintenance of the penitentiary, for the past two years, was not adequate to the demands made upon us by the unprecedented increase of the population of the penitentiary, which has averaged over two hundred increase for the past two years. This increase coupled with the high prices of all commodities we have had to purchase, caused our appropriation to become practically exhausted on October 1st. We have been forced to make our purchases since that time on credit basis. A detailed account of said purchases will be rendered you in due time.

VALUATION OF THE PROPERTY OF THE MISSISSIPPI STATE PENITENTIARY.

Parchman Farm Commissary	Live Stock	Personalty	Miscellaneous
Supt's Residence	$ 281.00		$ 16,089.46
General		56,149.75	
Camp No. 1	13,610.00	6,139.40	5,348.17
Camp No. 2	11,117.00	3,462.30	3,638.50
Camp No. 3	13,765.00	3,372.25	5,252.64
Camp No. 4	11,632.00	8,876.80	4,818.38
Camp No. 5	11,731.00	2,671.25	4,591.73
Camp No. 6	12,343.00	3,770.33	9,104.56
Camp No. 7	10,740.00	4,785.15	8,857.26
Camp No. 8	12,071.00	6,866.85	14,013.21
Camp No. 9	13,055.00	3,828.50	8,285.18
Camp No. 10	12,582.00	4,988.50	9,096.14
Camp No. 11	12,332.00	4,659.75	10,740.90
Camp No. 12	11,842.00	3,004.85	6,638.85
Womans Camp	945.00	12,255.75	5,491.46
Brick Yard		5,822.75	1,253.03
Gin No. 1		35,000.00	6,565.63
Hospital	1,720.00	3,384.90	464.77
Carpenters Crew	100.00	10,310.00	904.00
Total	$149,866.00	$178,388.64	$121,153.87
Camp A	$ 9,189.00	$ 3,161.20	$ 8,156.26
Camp B	11,290.00	21,261.75	12,321.00
Lime Plant No. 1	566.00	21,686.50	2,344.86
Lime Plant No. 2	465.00	14,371.45	1,382.68
Rankin Farm	15,493.00	12,200.25	7,510.64
Belmont Farm	15,385.00	12,978.20	6,992.47
Oakley Farm	26,426.00	10,326.68	12,255.94
Jackson Office		2,892.25	1,683.00
Total	$228,680.00	$287,334.93	$173,800.72

Total Value Mississippi State Penitentiary Property, Real and Personal June 20, 1923.

Real Estate	$4,708,065.00
Live Stock	228,680.00
Personalty	287,334.93
Miscellaneous	173,800.72
Grand Total	$5,397,880.65

Real Estate.

Sunflower Plantation	15,789 Acres	$3,552,525.00
O'Keefe Farm	5,000 Acres	675,000.00
Rankin Farm	3,216 Acres	128,640.00
Belmont Farm	2,005 Acres	200,500.00
Oakley Farm	2,740 Acres	137,000.00
Lime Plant No. 1	80 Acres	8,000.00
Lime Plant No. 2	80 Acres	6,400.00
Total	28,910 Acres	$4,708,065.00

STATEMENT OF LIVE STOCK BOUGHT AND SOLD BY THE MISSISSIPPI STATE PENITENTIARY FROM JULY 1921 TO JUNE 30, 1923, INCLUSIVE.

1921		
July 25	Bought of J. B. Kersh, 3 jerseys	$ 100.00
November 1	Bought of Smith-Podesta Mule Co., 2 saddle horses	500.00
October	Bought of Sundale Farms, 3 brood sows	150.00
December 22	Bought of Smith-Podesta Mule Co., 26 mules	4,705.00
November 21	Bought of J. S. Thompson, 9 jersey cows	585.00
February 23	Bought of Smith-Podesta Mule Co., 34 mules	6,975.00
	Bought of M. D. Terrell, 3 mules	525.00
	Bought of Sundale Farm, 1 P. C. Boar	40.00
November 22	Bought of Smith-Podesta Mule Co., 102 mules	18,157.50
December 28	Bought of Thompson & McCallum, 2 mules	450.00
1923		
April 19	Bought of B. P. Ruff, 1 Herford bull	125.00
June 30	Bought of H. L. McLaurin, Jr., 1 Herford bull	75.00
	Bought of Lee Hart, 1 Herford Bull	75.00
	Total purchases	$ 32,462.50
	SOLD:	
1921		
July 25	To W. A. Ward, 1 calf	$ 25.00
September 25	To I. C. Railroad, killed	157.05
October 25	To O. Noble, 1 red P. bull	23.40
November	To sale of old mules	2,373.00
1923		
January 25	To I. C., cow killed at Oakley	125.00
January 12	To sale 3 old mules	40.00
June 30	Cattle Rankin farm error	624.94
	Cattle Belmont Farm error	50.00
	Total sold	$ 3,419.29

APPROPRIATIONS FOR IMPROVEMENTS

School House at Parchman.

At your last session the Board of Trustees of Mississippi State Penitentiary were authorized and empowered to locate a building and equip a school house on the land belonging to the Sunflower Plantation, and appropriated the sum of $5,500.00, for the erection of this building.

The Board of Trustees had a meeting with the Superintendent of the school board of Sunflower county and it was arranged that the said school board would equip the building and pay for same. By this arrangement the Board of Trustees were enabled to expend the entire appropriation on the school building. It has been completed and is now being occupied.

Spur Track at O'Keefe Farm, Quitman County.

At your last session the sum of $5,000.00 was appropriated for the purpose of constructing a railroad spur track or siding on the O'Keefe State Farm in Quitman county. We are pleased to state that it was not necessary to expend the entire amount in the building of this spur track. It cost only the sum of $2,324.83.

Graveling The Roads.

The sum of $6,000.00 was appropriated for the purpose of grading and surfacing the public road along the wwest boundary line of section fifteen township twenty four, range four west of the Parchman farm. We are pleased to state that the gravel has been purchased and the gradnig and surfacing will be completed during the fall.

O'KEEFE FARM.

The sum of $5,000.00 was appropriated for the purpose of graveling the roads on and adjacent to the O'Keefe Farm, Quitman County. This work has been completed.

RANKIN FARM.

The sum of $6,000.00 was appropriated for purchasing gravel and road material to gravel the road east and west through the Rankin State Farm. The gravel has been purchased for this road, and the convicts will complete the grading sometime during the fall.

COTTAGES SUNFLOWER STATE FARM.

Your Honorable Body appropriated the sum of $6,000.00 for the erection of four cottages on the Sunflower Plantation. The Superintendent on the account of other work more pressing completed only two of the four cottages and at a cost of $2,996.00.

DRAINAGE AT PARCHMAN FARM.

Your Honorable Body appropriated the sum of $30,000, for the purpose of buying a Caterpillar Drag Line machine, leasing a dredge boat, and for providing fuel and the maintenance for the operation of same, and for the services of civil engineers for the purpose of draining the Parchman Farm.

The Board of Trustees purchased the drag line and entered into a lease of the dredge boat and contracted with the Memphis Canal Construction Company for the excavation of the canal. This work has been in progress for the past ten months, and on August the 1st. the appropriation was exhausted. Under the contract with the Memphis Canal Construction Company it was understood that in the event the appropriation was exhausted before the completion of the canal, they would continue the work to completion and come before your Honorable Body for an appropriation sufficient to pay them.

PURCHASE OF SUPPLIES.

The prices of supplies, for the past two years, have varied very little. We have given very close attention to the buying of supplies. The competition has been very close, we feel assured that we have been able to get the very lowest prices at all times.

It has been the policy of the Board to make four and six months contracts for certain supplies, the wisdom of this has been demonstrated during the past two years, by the fluctuation of the markets. As to prices paid for supplies we invite your attention to the report of the Secretary.

MONTHLY INSPECTIONS.

We have complied strictly with the requirements of Section 3604 of the Code, in monthly inspections of the several farms belonging to the Penitentiary.

We have looked after the welfare of the prisoners, the stock and other property. We have kept in close touch with the Superintendent, cooperating with him in all matters pertaining to the welfare of the convicts, improvement of the stock and all business pertaining to the penitentiary.

Our monthly reports are on file in the office of the Secretary at Jackson.

BUILDINGS DESTROYED BY FIRE.

SUNFLOWER HOSPITAL.

On the morning of the 27th. day of May, 1923, the hospital building was totally destroyed by fire together with a large amount of drugs and druggist supplies, beds and bedding. By good management all the sick inmates were removed without loss and transferred to the several camps.

On account of sufficient money not being available we have been unable to rebuild the hospital, and can not do so until you make the appropriation. This is one of the most important buildings on the Parchman plantation, and should be replaced as early as possible with an up-to-date hospital with capacity of one hundred beds. We recommend that you supply us with sufficient funds to erect this building at as early date as possible.

RESIDENCE OF THE SERGEANT AT OKOLONA LIME PLANT.

Another fire occurred at the Okolona Lime plant which completely destroyed the residence and contents of the home of the Sergeant at the Okolona Lime plant, on February 18, 1923.

For the lack of money we have not been able to rebuild. In making your appropriation we ask that this also be considered.

LIME PLANTS.

The Okolona Lime Plant has shipped 601 tons crushed agricultural limestone since our last report. The State Bond Commission completed the repairs on this plant in August of last year. It is now an up-to-date crushing plant with capacity to furnish the product promptly. This plant is valued by the appraisers at $24,597.36.

The residence of the sergeant was destroyed by fire on February 18, 1923.

The Waynesboro plant has shipped, during the past two years 1550 tons of crushed limestone.

The State Bond Commission is now repairing this plant. When completed it will be equal to the Okolona plant, and able to supply every demand for limestone.

The Board of Trustees are still offering the crushed limestone to the farmers of the state at one dollar per ton f. o. b. plants. They should not miss the opportunity of securing this much needed article for their lands. The appraisers value this plant at $16,219.13.

APPOINTMENT OF SUPERINTENDENT OF PENITENTIARY.

On the 3rd day of May 1923 the Governor appointed Hon. Frank L. Butler from McComb, Mississippi, Superintendent of the penitentiary vice Hon. J. W. Williamson.

Mr. Butler at once entered upon the discharge of his duties. This Board has given him hearty cooperation in all matters pertaining to the best interest of the penitentiary.

As to conditions existing at the time Mr. Butler took charge we refer you to his excellent report.

AUDIT OF THE BOOKS AND ACCOUNTS OF THE MISSISSIPPI STATE PENITENTIARY.

The Board of Trustees employed Mr. Lewis E. Crook, a Certified Public Accountant, to make audit of the books and accounts of the Mississippi State Penitentiary. (July 1st. 1921 to June 30th. 1922, and from July 1st. 1922 to June 30th. 1923).

Quoting from this report:

"The Trustees reports, filed with the Secretary, indicate active performance of their official duties; the regular visitations and inspections of the several farms and plants, and attention to other interests of the department. The expense accounts were examined and found in proper form, and appear to be reasonable."

"The records, in the office of the Secretary, were found in good order, and all funds of the department carefully handled and properly accounted for. The books were well kept and accurate, and correctly reflect the operations as stated in this report."

CONCLUSION.

We invite your attention to the report of the Superintendent which will acquaint you with the detail operations of the entire farming operations of the penitentiary.

The report of the Secretary will give you detailed information of the receipts and disbursements for the past two years, to which we invite your careful attention.

The report of the Physicians will give you information as to the health of the prisoners, and the manner in which medical attention has been given. We ask your attention to these reports.

The Chaplain has been prompt in his visits to the several farms, and the religious services have been conducted with much success. He is a devout Christian gentleman and mindful at all time of the spiritual welfare of the entire population of the penitentiary.

The Commissary at Parchman, has been conducted on the same business basis that has characterized this department for several years. Mr. Maxwell gives his entire time and attention to every detail coming before him. His accounts have been audited and found correct.

Respectfully submitted,

W. A. MONTGOMERY,
Trustee 1st. District.
JAMES F. THAMES,
Trustee 2nd. District.

L. Q. STONE,
Trustee 3rd. District.

SUPERINTENDENT'S REPORT

Parchman, Mississippi,
September 13th, 1923.

To the Honorable Board of Trustees of the Mississippi State Penitentiary Jackson, Mississippi.

Gentlemen:

In compliance with Section 3646 of the Code of 1906, I beg to hand you herewith my annual report:

I assumed my duties as Superintendent of the Mississippi State Penitentiary May 4th, 1923. I have no official knowledge of former Superintendent's report and therefore I am only undertaking to report to you the conditions of this Institution as I found them and the conditions at this writing:

PARCHMAN FARM.

Located in Sunflower County, Miss.

I found the crops here planted and up to a fairly good stand. Seeing that the corn acreage was insufficient to feed the stock and bread the men another year I immediately begun to increase the corn acreage wherever I had land available. Camp Number Seven had no corn planted, all of his acreage consisting of cotton, sorghum and other truck. About one hundred and twenty-five acres of this cotton was an imperfect stand, to such an extent that it would have been necessary to re-plant the crop. Instead of replanting the cotton on this land I put this acreage in corn. Also after harvesting our oats on the various camps I put all of this land either in corn or pea vine hay. Owing to the excessive rains during the spring and early summer months a good deal of our crop in low wet lands drowned out, to the extent of being worthless. After the rains ceased in July I planted this land in corn, some of it planted as late as July 14th, and by doing this we have produced sufficient corn to run Parchman Farm another year.

Our crops as a whole are as good as could be expected under the unfavorable weather conditions. We will produce enough sorghum molasses to run this farm another year. Our potato crop is promising at this time and should produce enough to run us until late next spring.

The cotton crop is not a normal crop for this land, owing to the excessive rains and the activities of the army worm and boll weevil, but is what I consider an average crop for this section this season. If we are able to gather our crop without damage by storms and excessive rains I expect to gather between 2800 and 3000 bales of cotton on this farm.

I made a careful inspection of the buildings, machinery, etc. on this farm and found that practically all buildings are in a dilapidated state and should be given a general repair. I also found that we had only two cotton houses in which to care for seed cotton and no tool sheds in which to store farming implements, wagons, etc., and that we needed additional cottages to care for our employees. Also the bridges were in bad condition, many of them even dangerous. The gin machinery is in very bad shape and I fear we will not be able to gin this season's crop without purchasing new machinery.

The boiler at the Ice plant had given entirely out and was unsafe to operate, and an old second hand gas engine had been installed with which to operate the ice plant and grist mill. Seeing that it was not practical to run this plant with this engine, as the engine did not have sufficient power to operate this machinery and was also a very expensive proposition, as it consumed about Eleven dollars worth of gasoline every twentyfour hours, I transferred a second hand boiler from Rankin Farm and installed the same at this ice plant, putting the steam power into operation about June the 15th. We have manufactured about 494,000 pounds of ice since May 4th, all of which has been consumed on Lambert and Parchman Farms.

The ice plant will also need considerable repair before another season.

I found the electric light plants in bad condition and many of them not in operation. Through our efforts with the Bond Commission they have purchased some repair parts for these lighting plants and we have repaired and are now operating all of these plants, except one, which we were unable to put into operation on account of not having enough parts to repair this plant. The storage batteries of these plants are also in bad condition and it will be necessary to install new batteries at each of the plants before we can hope to get anything like satisfactory results from them.

The automatic telephone system was under construction when I assumed charge and we have recently completed and put into operation this system. It is now giving us good service and is quite an advantage to us in handling the management of this farm on a more systematic basis.

Since I took charge I have repaired the following buildings on this farm: Sergeant's home at the Woman's Wall; Sergeant's home at Camp number nine, also Second Assistant's home at this camp; Considerable repair on Cage at Camp number Three; Cotton shed, cotton platform and cotton house at Gin number one; Second Assistant's home at Camp number eight and have erected a new five room cottage at Camp Eight. I have also repaired many of the bridges on Parchman Farm.

The well at Camp number one had given out before I assumed charge and it thereby became necessary for us to install a new one at this Camp. The contract for same was let August 20th, 1923, and this well is now under construction.

We have purchased and unloaded sixty-five cars of gravel with which otsurface the road between the 15th and 16th Section, as per Act of the Legislature of 1922.

The Canal Construction Company of Memphis, Tennessee, according to Engineer E. L. Fontaine's estimate, have excavated about 174,655 cubic yards of earth since I assumed my duties as Superintendent. The drainage is progressing satisfactorily and I think will be a great advantage to Parchman Farm when completed. The appropriation for this drainage was practically exhausted during the month of August. However, the Canal Construction Company are continuing this work with the expectation of the next Legislature making sufficient appropriation to care for the cost of this work. Our drag line has been working continuously since I assumed charge, with the exception of occasional delay due to break down, and is doing splendid work, and in my opinion when the main Black Bayou canal and lateral ditches draining the low lands of Parchman Farm into Black Bayou are completed we will have one of the best drained farms in this section of the State.

The cage at the Womans Wall is in a very dilapidated condition and should be given a general over-hauling. The women have been very faithful, making all of the wearing apparel necessary for the Institution and in fact everything that is used except the winter underwear. We have used them in the crop when not needed in the making of these garments. They make splendid hoe hands and cotton pickers. They are willing workers and obedient prisoners.

On May 27th our Hospital at Parchman Farm was totally destroyed by fire, including the commissary, dental office, dining room and kitchen. I am sure that you gentlemen realize the need of a hospital at this farm and I trust you will use your influence with the incoming Legislature for an appropriation sufficient to erect and equip a modern hospital, with capacity sufficient to care for at least one hundred patients.

We are also very much in need of more adequate accommodations for tubercular patients. We have, at present, several tubercular patients and unless they are segregated it will result, in the next few years, in infecting practically the entire penitentiary population with this much dreaded disease.

After laying by our crop we put in a supply of wood with which to operate our Brick Yard and burn a kiln of brick. We will burn a kiln of about 400,000 brick during this fall and will mold enough additional brick to set another kiln. The operation

of the Brick Yard is rather expensive, owing to the scarcity of wood. We have hauled much of the wood a distance of eight miles with which to operate the Brick Yard.

Our farm stock are in good condition except quite a number of old mules which I think we should dispose of this fall and purchase additional mules before undertaking another crop. The cattle and hogs are in good condition. We expect to kill a nice supply of meat this fall but it will not be sufficient to run this farm another year.

Below is an estimate of the cost of necessary repairs and improvements on Parchman Farm:

Camp No. 1.

Repair on Sergeant's Home	$ 900.00
Repair on 1st. & 2nd. Assistant's homes	750.00
Repair on cage	750.00
1 New mule barn	750.00
Repairs on Superintendent's Home	450.00
Repair on Commissary Clerk's Home	100.00
Repair on Sgt. Weights & Measures Home	225.00
Two new corn cribs	475.00
Total	$ 4,400.00

Camp No. 2.

Repair on Sergeants Home	$ 550.00
Repair on Asst. Sergt's Home	350.00
1 new cottage	1,250.00
Repair on cage	400.00
General repair on fences and barnes	650.00
Total	$ 3,200.00

Camp No. 3.

Repair on Asst. Sergt's home	$ 675.00
1 new cottage	1,250.00
Repairs on cage	700.00
General repair on fences and outbuildings	475.00
Total	$ 3,100.00

Camp No. 4.

Repair on Sergt's home	$ 825.00
Repair on 1st & 2nd. Assistants homes	1,380.00
1 new cottage	1,250.00
General repair on fences and outbuildings	475.00
Repairs on cage	650.00
Total	$ 4,580.00

Camp No. 5.

1 new house	$ 1,250.00
Repairs on 1st. & 2nd. Assistants homes	900.00
1 new barn	750.00
2 corn cribs	750.00
Repair on cage	780.00
General repair on fences and outbuildings	450.00
Total	$ 4,605.00

Camp No. 6.

1 new cottage	$ 1,250.00
Repair on other residences	1,100.00
Repairs on cage	810.00
Building & equipping carpenter & blacksmith shop	500.00
General repair to fences and outbuildings	675.00
Total	$ 4,335.00

Camp No. 7.

1 new cottage	$ 1,250.00
Repair on Sergeant's home	675.00
Repair on 1st. and 2nd. Assistant's homes	1,180.00
1 new barn	750.00
2 corn cribs	475.00
Repair on cage	1,475.00
Repair on fences and outbuildings	475.00
Total	$ 6,280.00

Camp No. 8.

Repair on night guards home	$ 550.00
To complete building started	900.00
Total	$ 1,450.00

Camp No. 9.

Repairs on Sergt's home	$ 540.00
1 new cottage	1,250.00
Repairs on 1st. and 2nd. Assistant's homes	800.00
Repairs on cage	1,100.00
Repairs on fences and outbuildings	450.00
Total	$ 4,140.00

Camp No. 10.

1 new cottage	$ 1,250.00
Repairs on Sergt's home	450.00
Repair on 1st. and 2nd. Assistant's homes	900.00
Repairs on cage	1,100.00
Repairs on fences and outbuildings	450.00
Total	$ 4,150.00

Camp No. 11.

1 new cottage	$ 1,250.00
Repairs on old houses	450.00
Repairs on cage	540.00
Repairs on Sergt's home	225.00
Repairs on fences and outbuildings	475.00
Total	$ 2,940.00

Camp No. 12.

Repairs on Sergt's home	$ 725.00
Repairs on Asst's. 1st. and 2nd. homes	1,135.00
Repairs on cage	800.00
1 new cottage	1,250.00
Repairs on fences and outbuildings	985.00
Total	$ 4,895.00

Woman's Cage.

Repair on Sergeants home	$ 640.00
Repairs on cage and fences	1,780.00
Total	$ 2,420.00

Ice Plant.

Repairs on machinery	$ 1,520.00
Repairs on buildings	620.00
Total	$ 2,140.00

Gin No. 1.

1 new house for Gin Sergt.	$ 1,250.00
Repair on gin house	250.00
Repair and extension of shed	2,250.00
Repair of engine and boiler	450.00
New gins and machinery	9,000.00
Repair on cotton house	525.00
Total	$13,725.00

Brick Yard.

Repair to sheds and other buildings	$ 1,750.00
Repair to cage	350.00
Repair to fences and outbuildings	275.00
Repair on Sergeants home	225.00
Repair on 1st. Asst's. home	900.00
Total	$ 3,500.00

Hospital.

To rebuild hospital destroyed by fire	$25,000.00
Repair of fences and outbuildings	540.00
Total	$25,540.00
Grand total of the amount of funds necessary to repair and improve Parchman Farm	$95,400.00

LAMBERT FARM

Located near the Town of Lambert, Quitman County, Miss.

Lambert Farm, which consisted of two farming camps, and at that time a clearing gang, had about finished breaking their land and their cotton crops were up to a good stand. Due to the low wet condition of the soil here we planted corn on these camps three consecutive times before finally securing a stand. This naturally threw our corn very late, and I doubt if we will produce enough corn on this farm to run it another year. The cotton crop is also short, it will not exceed fifty per cent of last year's crop.

On June 3rd I abolished the clearing gang at this farm, which was in charge of T. G. Stockett, Jr., and assigned these prisoners to Camp A, Lambert Farm, as this force was needed in the cultivation of our crops.

We began the operation of our saw mill at Camp B about the first of August, which was as soon as the force could be taken away from the crops. We have cut to date about 100,000 feet of lumber, all of which has been shipped to Parchman for repairing the buildings and bridges on this farm. I expect to keep this mill in con tinuous operation as long as weather conditions will permit us to log. In order to get the full capacity of this mill it will require considerable repair before another year.

We have completed graveling the road through Lambert Farm connecting with Cold Water River road, as per Act of the Legislature of 1920.

The buildings on this farm being comparatively new will not require a great deal of repair, although we are in need of one additional cottage at each one of these camps for employees.

Below is an estimate of the cost of necessary repairs and improvements on Lambert Farm:

Camp A.

1 new cottage	$ 1,250.00
Repairs on Sergeants home	340.00
Repairs on 1st. and 2nd. Assistants homes	450.00
Repair on cage	540.00
Repair on fences and outbuildings	330.00
Total	$ 2,910.00

Camp B.

1 new cottage	$ 1,250.00
Repairs on old houses	400.00
Repairs on gin and saw mill	1,350.00
Repairs on fences and outbuildings	340.00
Total	$ 3,340.00
Grand Total of amount of funds necessary to repair and improve Lambert Farm	$ 6,250.00

BELMONT FARM.

Located near the town of Tchula, Holmes County, Miss.

The buildings on this farm are a fair comparison to those on Parchman Farm and are in need of considerable repair.

The crops, at the time I assumed charge, consisted of four hundred and fifty acres of cotton up to a stand. About five hundred acres upon which we expected to plant corn was under back water from Tchula Lake. We planted corn on this land as the water receded, but were not able to get more than two hundred and fifty acres planted, as the remainder was still under water on July 14th, which was the last day of our corn planting. Therefore, we will not produce enough corn to run this farm another year.

We have saved an abundance of hay on this farm and expect to plant oats this fall, in order to eliminate, as far as possible, the purchase of feed.

The cotton crop will also be short on this place, due to excessive rains and extensive activities of the army worm and boll weevil but I think it will be a little more than fifty per cent of last years crop.

We will produce enough Louisiana Cane syrup on this farm to run it another year.

The health of the prisoners on this farm has been exceedingly good this year, having no serious sickness and no deaths since I assumed charge.

Below is an estimate of the cost of necessary repairs on Belmont Farm:

Belmont Farm.

Repair on Sergeants home	$ 800.00
1 new cottage for assistant sergeant	1,250.00
Repair on cage	1,400.00
Repair on gin	700.00
Repair on outbuildings and fences	450.00
Total	$4,600.00

OAKLEY FARM

Located at Oakley Station, Hinds County.

I found Oakley Farm had entirely too much acreage planted for the amount of labor and teams on hand with which to cultivate properly. On about August 8th the army worm struck this cotton crop, leaving the stalks absolutely barren of all foliage, eating the shuck and in some instances the bark from the bolls, resulting in almost a complete failure in the cotton crop on this farm.

Practically all of the corn planted on bottom land was drowned out from the excessive rains and over flow from the water courses. The corn planted on the hill land was a small acreage and is not sufficient to run this farm another year.

We have saved an abundance of hay, which I think will be ample to carry the stock through the winter. We expect to plant a considerable acreage in oats this fall, thereby reducing the expense for feed another year.

The prisoners here seem as well satisfied as could be expected and are enjoying fairly good health. We have had no sickness of a serious nature and have lost only one prisoner by death. This prisoner having tuberculosis, which was contracted before coming to the Penitentiary.

We have at present about three hundred and twenty-five head of cattle in excellent condition and in my judgment quite a number of these should be placed on the market this fall, as it will be a very difficult matter to avoid losing many of these cattle during the severe winter months. Other stock are in good condition. We will kill several hogs this season, but we will not have enough to run this camp another year.

Most of the buildings are in fairly good condition but will require some repair another year.

RANKIN FARM

Located near Greenfield, Rankin County.

The corn and cotton crops on this farm are practically the same as those of Oakley. The army worm struck this crop on about the same date and practically destroyed the crop on this farm. Our cotton crop will not exceed twenty bales.

The corn crop is short, but I am in hopes, that by planting a considerable acreage in oats this fall, I will be able to make a crop next year without purchasing feed.

We have about fifteen acres in sugar cane which is very fine and from which I hope to make enough syrup to supply the white prisoners and also to save some seed cane in order to increase our acreage. We also have about twenty acres in sweet potatoes, which bid fair to yield an abundant crop.

We have saved an abundance of hay and while it is not of the best quality, I think it will be sufficient to care for the stock this winter.

We have at present about one hundred and ninety head of cattle on this farm, many of which are in excellent condition for beef, and in my judgment should be placed on the market this fall, as it will not be profitable to carry them through the severe winter

months. Other stock are in good condition, and we will have a nice supply of meat to kill this season, but as is the case on all of the other farms, will not be sufficient to run this camp another year.

I find the prisoners here well cared for, enjoying good health and as well satisfied as could be expected. We have at this camp, as at many others, one or two tubercular patients and a few other old disabled prisoners, who in my judgment, should be cared for in a hospital.

Owing to the large acreage and unfavorable seasons I was forced to abandon, for the time being, the construction of the new gravel road through Rankin Farm, in order to utilize these men and teams in the cultivation of our crops, but expect to complete this road project by the end of the present year.

The buildings on this farm are in a fairly good condition, but will be in need of minor repairs.

OKOLONA LIME PLANT NO. 1.

Located near the Town of Okolona, in Chickasaw County, Miss.

Okolona Lime Plant is in good condition and in my judgment is capable of supplying all of the lime that is in demand. We have shipped eight car loads, or 286 tons of Agricultural lime, which covers all of the orders placed with the Sergeant in charge. this season.

We have also produced enough corn and hay to run this camp another year.

The Sergeant's home at this camp was destroyed by fire this spring, before I assumed charge as Superintendent. It will be necessary to rebuild the same at an approximate cost of $1,500.00.

The prisoners here are in good condition and are well cared for.

WAYNESBORO LIME PLANT NO. 2.

Located near the Town of Waynesboro, Wayne, County, Miss.

The Lime Plant at Waynesboro is in bad shape. In fact it is almost impossible to operate this plant as it is. We have shipped from this plant during the year 1923, six car loads—a total of two hundred and one tons of Agricultural lime.

There are no farming interests at this plant.

The prisoners here are well cared for and treated humanely and are in good health.

TO RECAPITULATE

Total amount needed to repair and improve Parchman Farm	$95,400.00
Total amount needed to repaid and improve Lambert Farm	6,250.00
Total amount needed to repair and improve Belmont Farm	4,600.00
Total amount needed to repair and improve Okolona Lime Plant	1,500.00
Grand Total	$107,750.00

The general health of the prisoners of this Institution for the past few months has been remarkable, only five deaths having occurred since April 25th—two of these being tubercular patients; one accidently drowned; one asceptic condition following operation for appendicits and one from blackage of heart while undergoing operation for appendicitis. The sanitary conditions of the entire Penitentiary are good, and I attribute the splendid health of the prisoners to this fact. I find that the prisoners over this entire Institution are well cared for, treated humanely and as well contented as could be expected, with but little complaint from any of them.

Since April 25th, 1923, we have had forty-six prisoners to escape, a small percentage compared with a population of fifteen hundred prisoners—the average of the Penitentiary. During this same period we have recaptured fifteen escapes.

It is my desire, if it is possible, to separate the young white convicts from the older and hardened criminals. Of course it will take some time in which to work out a practical system of handling this problem, and will necessarily depend upon the white population of the Penitentiary, as to whether I will be able to find a sufficient number of these younger convicts under the age of twenty-three or twenty-four years to operate a separate prison Camp. I am of the opinion that by separating these young men from the hardened criminals and selecting the best of the older prisoners from fifty years old and older, and placing them with these boys, their influence and counsel will have a tendency to uplift them, and when they have served their sentences they can be returned to their respective communities and loved ones, and to society at large as reformed men and not as hardened criminals which in my judgment would be worth a great deal more to the State of Mississippi than the placing of the few dollars in the State's Treasury as a result of the labor of these young men during their incarceration.

IN CONCLUSION, I wish to thank each of the Officials, Physicians and employees of the Penitentiary for the many courtesies and the hearty co-operation which all have extended me since I assumed my duties as Superintendent. I assure you that I stand ready to co-operate with you and to do everything possible to work in harmony for the best interest and welfare of this Institution. I believe that with the co-operation and team-work of the Superintendent, Board of Trustees, and other employees of this Institution, we can accomplish much for the State of Mississippi and the good of society, not only in this State, but throughout the country.

Respectfully submitted,

F. L. BUTLER
Superintendent.

REPORT OF THE PHYSICIAN OF SUNFLOWER PLANTATION.

October the Second, 1923.

Board of Trustees,
Jackson, Mississippi.

Gentlemen:—

The medical report for the period covering June the 30th, 1921 to June the 30th., 1923, finds Sunflower Plantation without a hospital with which to cope with emergency and chronic cases. The main hospital was destroyed by fire May the 27th., 1923, destroying an entire stock of drugs, as well as all equipment therein. Only a small building known as the White Tubercular Ward was saved. However this ward is used to house white men regardless of ailments.

The Plantation is badly in need of a hospital for both white and colored; also a separate building to house the tubercular patients, both white and colored, of which we have eight (8). At present we have no place to segregate the tubercular patients from the well prisoners, thus endangering the health of all inmates, as well as being unable to treat properly the ones afflicted with Tuberculosis. Despite this handicap, however, we can report that the prisoners are getting along very well.

During this period we have had twenty-one (21) deaths. All of these were from chronic diseases, except those who died from accidental death, or death from violence, (gun-shot wounds, inflicted while attempting to escape), also two (2) of this number died from Pneumonia.

As Physician of Sunflower Plantation, I am personally administering treatment to all inmates found to have syphilis. All precautionary measures are employed to prevent infection, and to effect cures. All sick prisoners are visited daily or as often as necessary, and many emergency calls are made at night. All men and women under my charge are given the best possible treatment and attention.

In submitting this report, the writer wishes to thank the Superintendent, the Board of Trustees, and Doctor J. T. Weeks, the Assistant Physician of Sunflower Plantation, for the loyal co-operation he has received in the discharge of his duties as Physician of Sunflower Plantation.

Respectfully,

A. M. COLLUM, M. D.

O'KEEFE FARM.

Hospital Department.

Lambert, Mississippi.

To Hon. F. L. Butler, Superintendent, and
The Honorable Board of Trustees,
Mississippi State Penitentiary.

Messrs:—I herewith submit for your approval, the detailed report of all surgical cases treated at the O'Keefe Farm Hospital during the biennial period of 1922-23.

This hospital is used exclusively for surgical treatments, and all major surgical operations upon convicts are performed here. Convicts assigned to the O'Keefe farm are also treated and cared for in the negro ward when necessary.

Convict nurses are assigned to duty in each ward, and there is a nurse upon duty in both the negro and white wards at all times. Extra help for general cleaning, carrying wood, etc., is furnished from among the convicts assigned to Camp B, where the Hospital is located.

Immediately upon the receipt of a prisoner for surgical treatment at this hospital, a careful check is made upon the diagnosis of the committing physicians, and where necessary the patient is at once given surgical treatment. Summary charts, History sheets, and Graphic charts are kept in each case, and every possible attention is given the patients. Every possible precaution is taken both during and after the operations to prevent infection or other complications.

Sergeant G. R. Witt is in charge of Camp B, and in immediate charge of the personnel of the hospital, although all medical and surgical treatments are directly under the supervision of the Physician in charge. Sergeant Witt visits the wards several times daily, and accompanies the Physician in charge upon his daily rounds of the hospital. The Physician in charge is available at all hours of the day or night, and is called immediately upon the development of any unusual symptoms in any of the patients. Special diets are prepared for all surgical cases, the meals all being prepared in the main camp kitchen.

During this biennial period (1922-23) but Two (2) deaths have occurred at this Hospital, while Eighty-two (82) major operations have been performed up to and including November 15th, 1923.

Following is a general summary of all major operations performed at this Hospital during 1922-1923.

Appendicitis	26
Fistula	6
Hernia	11
Hydrocele	7
Anthroplasty of Hip	1
Dislocation of Elbow (Resection)	2
Hemorrhoids	5
Mastoiditis	2
Empiema	1
Cystic Tumor (Pelvic Cavity)	1
Gall Stones	1
Urethal Stricture	3
Removal of Tonsils	2
Rectal Ulcer	1
Eye Operations	2
Ear Operations	3
Tuberculosis of Hip	1
Bullet Wounds (New)	4
Removal of Bullet from Pleural Cavity	1
Gangrene of Foot	2
Total Major Operations	82
Minor Operations	65
Total Operations	147

From this summary it will be seen that the Hospital Department is, and has been handicapped to a great extent by the fact that we have no X-Ray machine, or Bacteriological Laboratory, both being badly needed. All of this work has been performed by private operators, and the cost to the State has been necessarily very high. The installation of a first class X-R aymachine Fluoroscope attachment will greatly facilitate the surgical work at this institution, especially the Orthopedic work, and will in a very short time save the state the cost of installation, by the saving effected through the performance of this class of work in the prison hospital instead of by private operators.

A good Microscope and other Bacteriological equipment is also badly needed, and will prove of great value to the State. All of this type of work now is performed by private operators. With the installation of this equipment, the many delays necessitated by the present system will be avoided, and the work will be preformed by the physician in the prison laboratory, thus affording a speedy and first hand diagnosis. This equipment would also result in a great saving to the State and would repay the cost of installation many times.

In conclusion I wish to thank Dr. J. T. Weeks, and Dr. A. McCallum for their earnest co-operation with this hospital, and for

their interest shown in its work. I also wish to thank Sergeant G. R. Witt for his co-operation in the work, and for the interest shown in the hospital and patients. To Hon. Frank L. Butler, Superintendent, and Messrs. L. Q. Stone, W. A. Montgomery, and J. F. Thames I wish to extend my thanks for your hearty co-operation, and the heartfelt interest you have shown in the work of this hospital, and in the unfortunates who are accorded treatment here.

Respectfully submitted,

W. P. McDAVID, M. D.
Physician in charge O'Keefe farm hospital
Lambert, Mississippi.

PHYSICIAN'S REPORT.

Rankin State Farm.

Brandon, Miss., September 1, 1923.

Board of Trustees,
Mississippi State Penitentiary,
Jackson, Mississippi.
Gentlemen:

Your Board appointed me physician of the Rankin Farm on a visit basis.

The health of the prisoners for the past two years has been remarkably good; no serious sickness has appeared among them. With the exception of three or four chronic's, those who came to the farm were in good condition.

Three deaths have occurred during the past two years, all of which were received in bad condition.

The completion of the deep well which will furnish an abundance of pure water, will add greatly to the health of this farm.

The sanitary conditions are good, and every attention is paid to the sickness.

Very respectfully,

W. H. WATSON, M. D.

PHYSICIAN'S REPORT.

Oakley State Farm.

Oakley, Miss., July 1, 1923.

To the Honorable Board of Trustees,
Mississippi State Penitentiary,
Jackson, Mississippi.

Gentlemen:

I beg to submit this my report as physician at the Oakley State Farm for the period of two years from July 1, 1921 to June 30, 1923.

The means for taking care of the health of the prisoners has been greatly improved by the erection of the new hospital, which has a capacity of ten beds. The hospital porch has been screened and trusties when sick could use it as a sleeping porch. The hospital department is equipped with all modern improvements and major operations can be performed with safety. The entire cage has been screened and rendered fly and mosquito proof, greatly to the comfort and health of the prisoners. The cage is so well lighted that the danger of the prisoners losing their eye sight is entirely avoided. The teeth of the prisoners is attended to by an efficient dentist and the prisoners are supplied with tooth brushes and paste.

The drainage system and plumbing is perfect, and modern sanitation precludes the possibility of an epidemic. The drinking water is good.

In conclusion I wish to state that the close cooperation of the Sergeants, the Superintendent and the Trustees has rendered my work, during the period covered by this report extremely pleasant.

Respectfully submitted,
T. W. FOSTER, M. D.
Physician Oakley Farm.

PHYSICIAN'S REPORT

Belmont, Farm.

October 12, 1923.

Board of Trustees,
Mississippi State Penitentiary,
Gentlemen:

For the last two years I have been employed on a call basis as physician of the Belmont Farm. During this time I have made forty visits to the sick, and have been successful in the treatment administered. There has been very little sickness of a serious nature and only one death.

I have always found the sanitary conditions all that could be desired.

Mr. Ora Martin the Sergeant, is watchful of the health of the prisoners and rendered me assistance at all times.

Very respectfully,
T. W. Foster, M. D.

Board of Trustees,
Miss. State Penitentiary,
Jackson, Mississippi.

Gentlemen:

As I have been, for the past two years and over, employed as physician of Belmont Farm, I beg to make the following report of health conditions as I have found them during the past two years.

I have found that the Sergeant, Mr. Ora Martin, has kept the cage, or the home for the prisoners, in a clean and perfectly sanitary condition. He is very kind and humane towards the prisoners, and he sees that they get every needed medical attention. If there is ever any doubt as to a prisoner being really sick, Mr. Martin always gives the prisoner the benefit of the doubt.

There have been very few cases of a serious nature coming under my observation the past two years, and none has died under my treatment. Many of the prisoners had the flu last winter, but it was of a mild type, and none of them died from the flu.

There have been several cases of appendicitis, which were removed to the hospital at Lambert, and the results from the operations there were good.

There have been several cases of a chronic nature, and some of these are still with us, but they are given every consideration, which their cases warrant.

Again, I desire to state that, in my opinion, Mr. Martin has managed Belmont judiciously, efficiently and humanely. He has given the prisoners every consideration due them, while at the same time, he has looked after the State's interests.

I think the health conditions on Belmont during the past two years have been as good, if not better, than health conditions among the free labor on the surrounding plantations.

Very sincerely,
H. W. TURNIPSEED, M. D.

PHYSICIAN'S REPORT
Okolona Lime Plant.

Board of Trustees, Okolona, Miss., September 1, 1923.
Mississippi State Penitentiary,

Gentlemen:

As physician employed by you to look after the health of the prisoners at Okolona Lime Plant I have the honor to report as follows; there has been very little sickness among the prisoners at the Lime Plant for the past two years, and none of a serious nature. The only death occuring was one who was killed by a fellow convict.

I have given them all close attention, and received every assistance from Mr. W. C. Phillips, Sergeant in charge.

The sanitary conditions of this place have been carefully looked after at all times.

DRS. MORGAN AND KINNEY.

PHYSICIAN'S REPORT

Waynesboro Lime Plant.

Waynesboro, Miss., September 1, 1923.

To the Board of Trustees,
Mississippi State Penitentiary,
Gentlemen:

The health of the few prisoners that have been located at the Waynesboro Lime Plant has been most excellent for the past two years. No deaths have occurred and not any sickness of consequence.

I have looked after them carefully, and have received every assistance from Mr. W. H. Hodge, the Sergeant in charge, who looks closely after the sanitary conditions.

Yours respectfully,
O. A. LOMAX, M. D.

CHAPLAIN'S REPORT.

Blue Springs, Miss., September 1, 1923.

To the Superintendent & Board of Trustees,
Mississippi State Penitentiary,
Jackson, Mississippi.
Gentlemen:

I have the honor to submit the following report for the two years ending June 30, 1923.

I have made regular visits to all farms and visited the sick in the several hospitals. The convicts seem always glad to welcome me, and I have endeavored to administer to their spiritual necessities on all occasions. There has been a number of conversions, both black and white. Many have stated that when they returned home they would lead a different life, and I have great confidence in them.

I have endeavored to have the Sunday School held regularly, and have appointed the leaders among the prisoners. I am glad to state they take great interest in this work and I encourage them in this at all times.

I have received much assistance from the Sergeants in charge, who render me their cooperation in any work.

I have found on my visits that the prisoners have been receiving every care and attention. The sick are well taken care of, and receive first class medical attention.

Your Board has given me material assistance in providing funds for religious literature and Bibles, which I have delivered to the several camps.

I can see moral improvement among the prisoners, and pray for a continuation of this state of affairs.

Respectfully,
J. J. PANNELL,
Chaplain.

SECRETARY'S REPORT

To the Honorable Board of Trustees,
Mississippi Penitentiary,
Jackson, Mississippi.

Gentlemen:

Herewith I submit a detailed statement of the receipts and disbursements of the Mississippi State Penitentiary from July 1, 1921 to June 30, 1923 (inclusive), as same appears on the books in the office, together with statistical report of prisoners received, discharged, pardoned and died.

EXPLANATORY NOTES

Beginning with Exhibit "A," which shows classified statement of assets and liabilities, each account is taken as it appears on the books and outlined clearly, each statement covering operations for each year separately. Exhibit "B," at the close of each year, is carried forward as Exhibit "A" in the following year.

The Trustees' special fund is a sum allowed each month to meet incidental expenses such as mileage, freight and express bills, pardons and discharge fees, rewards, postage, telephones, telegrams, and other unforeseen and incidental expenses. A list of these expenditures is furnished each month, together with vouchers for each item, and when passed upon, distributed to whatever account such expenditure may apply.

General Expense account is classified as follows:

SUNFLOWER FARM.

Salaries of Commissary clerk and assistants.
Insurance charges.
Incidental expenses.

GENERAL FARM EXPENSE.

Salaries of Trustees and Superintendent.
Inspection expenses of Board of Trustees.
Inspection expenses of Superintendent.

GENERAL OFFICE EXPENSE.

Salaries of Secretary and Assistants.
Postage, telephones and telegrams.
Stationery—Including all books, blanks, envelopes, reports, etc.
Incidentals—Including salary and expenses of Chaplain and all other incidental expenses not included in other classifications.
Transportation to Walls—Including salary and expenses of traveling sergeant, mileage and other transportation used in conveying prisoners from the various jails to the penitentiary and in transferring prisoners from one farm to another.
Discharges—Checks issued to prisoners leaving the penitentiary.
Rewards—Checks issued for capture of escaped convicts.
Road Camps—Expenses in maintaining same.
Advertising—For bids, escapes, etc.
Automobile supplies—Repairs and parts to State cars.
Mansion—Expense in maintaining convicts furnished Governor.

Respectfully submitted,
J. J. COMAN, Secretary.

SECRETARY'S REPORT.

JULY 1ST, 1921 TO JUNE 30TH, 1922.

Exhibit "A."

GENERAL BALANCE SHEET.

ASSETS.

Real Estate		$4,733,115.00
Inventory:		
Machinery, Implements, Gear, etc.	$294,018.00	
Live Stock	241,587.50	
Farm Products	26,774.85	
Beds, Linens, Kitchen Supplies & etc.	50,479.31	
Drugs and Drug Supplies	2,750.00	
Manufactured Products	9,776.80	
Sunflower Store	13,338.74	
Miscellaneous Supplies	24,403.65	
Cash:		
Trustees Special-First National Bank	3,204.54	
First National Bank	1,773.30	
Capitol National Bank	63.00	
Stock Fund-Merchants Bank & Trust Co.	166.90	
Supt. Special-Jackson State National Bank	3.87	
Accounts Receivable	2,897.39	
Levee Board	40.00	
Illinois Central Railroad Co.	12.38	
Parchman Gravel Fund-Capitol National Bank	950.30	
O'Keefe Farm-Gravel Fund Jackson State N.	669.17	
Jackson State National Bank	122.54	
Notes Payable	1,044.16	
Total		$5,407,191.40

LIABILITIES.

State of Mississippi	$5,372,927.04	
Accounts Payable and Pay Rolls	34,264.36	
Total		$5,407,191.40

SCHEDULE 1

CASH ACCOUNT

1921			
June 30	Cash on hand	$ 171.40	
July 25		41,673.33	
August 25		39,410.60	
September 25		168,409.96	
October 25		284,598.12	
November 25		712,077.47	
December 31		87,194.24	
1922			
January 25		111,559.17	
February 25		258,161.77	
March 25		151,012.55	
April 25		114,480.82	
May 25		186,457.55	
June 30		32,863.23	
			$2,188,079.21

1921		
July 25	41,679.17	
August 25	39,217.72	
September 25	168,738.40	
October 25	257,624.51	
November 25	739,081.08	
December 31	87,183.11	
1922		
January 25	111,570.30	
February 25	258,026.40	
March 25	151,091.67	
April 25	114,546.07	
May 25	186,457.55	
June 30	32,863.23	
		$2,188,079.21

Schedule 2

STATE OF MISSISSIPPI

Receipts from July 1, 1921 to June 30, 1922.

1921			
June 30	By Balance	$ 5,706,543.53	
Sept. 25	By Sundries	14,457.59	
1922			
June 30	By Sundries	4,239.21	
June 30	By Auditor Public Accounts	497,275.90	
	By profit and loss	16,622.40	
			$ 6,239,138.63

Disbursements from July 1, 1921 to June 30, 1922.

1921			
Sept. 25	To Sundries	45,852.97	
1922			
June 30	To General Fund	820,358.62	
	To Balance	5,372,927.04	
			$ 6,239,138.63

Schedule 3.

REAL ESTATE

Receipts from July 1, 1921 to June 30, 1922.

1921			
June 1	To Inventory	$ 4,768,800.00	
1922			
June 30	To addition and improvements	84,204.60	
			$ 4,853,004.60

Disbursements from July 1, 1921 to June 30, 1922.

1922			
June 30	By Inventory	4,733,115.00	
June 30	By profit and loss	119,889.60	
			$ 4,853,004.60

Schedule 4.

PERSONALTY.

From July 1st, 1921 to June 30th, 1922.

1921			
June 30	To Inventory	$203,505.22	
Nov. 25	To Inventory	750.00	
1922			
April 25		717.50	
June 30	To Profit and Loss	101,572.08	
			$306,544.80

From July 1st, 1921 to June 30th, 1922.

1922			
June 30	By Inventory	306,544.80	
			$306,544.80

Schedule 5.

ADDITIONS AND IMPROVEMENTS.

From July 1st, 1921 to June 30th, 1922.

1921			
July 25	To Sundry Disbursements	$ 1,310.26	
August 25	To Sundry Disbursements	1,822.12	
Sept. 25	To Sundry Disbursements	972.80	
October 25	To Sundry Disbursements	16,605.49	
November 25	To Sundry Disbursements	480.10	
December 31	To Sundry Disbursements	8,217.48	
1922			
January 25	To Sundry Disbursements	1,678.40	
February 25	To Sundry Disbursements	1,657.58	
March 25	To Sundry Disbursements	2,539.40	
April 25	To Sundry Disbursements	5,931.10	
May 25	To Sundry Disbursements	1,082.27	
June 30	To Sundry Disbursements	42,827.64	
			$ 85,124.64

From July 1st, 1921 to June 30th, 1922.

1921			
Sept. 25	By Sundry	761.20	
1922			
May 25	By Sundry	48.00	
June 30	By Sundry	110.84	
June 30	By Real Estate	84,204.60	
			$ 85,124.64

Schedule 6.

LIVE STOCK.

Receipts from July 1, 1921 to June 30, 1922.

1921		
June 30	To Inventory	$227,177.50
July 25		100.00
Sept. 25		22.08
November 25		725.00
December 25		5,290.00
1922		
January 25		171.20
February 25		7,540.00
March 25		104.00
June 25		664.07
		$241,793.85

Disbursements from July 1, 1921 to June 30, 1922.

1921		
July 25		25.00
Sept. 25		157.95
October 25		23.40
1922		
June 30	By Inventory	241,587.50
		$241,793.85

Schedule 7.

GENERAL FUND

Deposits from July 1st, 1921 to June 30th, 1922.

1921			
August		$ 5,492.19	
September		58,639.37	
October		94,340.11	
November		330,146.17	
December		48,160.34	
1922			
February		110,998.83	
March		69,735.88	
April		32,500.35	
May		70,453.88	
			$820,467.12
1922			
June 30	By state of Mississippi		
			$820,467.12

Schedule 8.

AUDITOR OF PUBLIC ACCOUNTS.

Warrants drawn from July 1st, 1921 to June 30th, 1922.

1921			
July		$ 36,581.65	
August		33,545.47	
September		30,490.38	
October		55,039.92	
November		47,132.80	
December		32,328.92	
1922			
January		44,896.44	
February		65,009.37	
March		36,108.98	
April		32,142.51	
May		52,893.43	
January		31,106.03	
			$497,275.90
1922			
June 30	To State of Mississippi		
			$497,275.90

Schedule 9.

ACCOUNTS PAYABLE AND PAY ROLLS

1921			
July	Disbursements	$ 33,912.97	
August		28,166.81	
September		27,035.71	
October		33,529.08	
November		43,839.97	
December		34,157.86	
1922			
January		43,665.41	
February		54,105.25	
March		38,355.14	
April		34,230.32	
May		61,080.84	
June		30,787.80	
	To Balance	34,264.36	
			$497,131.52
1921			
June	By Balance	$ 28,247.68	
July		30,459.01	
August		27,102.07	
September		37,585.25	
October		37,148.70	
November		33,925.40	
December		64,562.71	
1922			
January		25,657.92	
February		33,637.38	
March		28,620.53	
April		51,503.42	
May		29,566.04	
June		69,115.41	
			$497,131.52

Schedule 10.

ACCOUNTS RECEIVABLE.

Sales from July 1st, 1921 to June 30th, 1922.

1921			
June 30	To balance	$ 36,023.52	
July		115.52	
August		303.00	
September		695.93	
October		13,296.33	
November		71,693.91	
December		187.41	
1922			
January		134,813.17	
March		44,847.31	
April		51,857.77	
May		53,294.40	
June		1,857.04	
			$408,985.31

Receipts from July 1st, 1921 to June 30th, 1922.

1921			
July		2,509.42	
August		178.50	
September		162.70	
October		7,713.70	
November		77,391.26	
December		119.88	
1922			
January		61,644.30	
February		73,316.39	
March		45,036.01	
April		44,189.23	
May		60,027.87	
June		33,798.66	
	By balance	2,879.39	
			$408,985.31

Schedule 11.

SUNFLOWER STORE.

Merchandise received from July 1, 1922 to June 30th, 1922.

1921			
June	To inventory	$ 14,042.03	
July		15,690.43	
August		10,936.76	
September		21,029.72	
October		19,475.92	
November		16,906.16	
December		32,032.74	
1922			
January		7,661.95	
February		8,837.38	
March		9,040.75	
April		23,006.83	
May		14,358.74	
June		23,128.81	
	Balance	1,686.05	
			$217,825.27

Merchandise Disbursed from July 1st, 1921 to June 30th, 1922.

1921			
July		14,263.52	
August		14,617.71	
September		16,979.76	
October		19,196.30	
November		17,729.00	
December		20,425.20	
1922			
January		10,895.99	
February		12,027.87	
March		13,152.51	
April		22,348.69	
May		14,325.33	
June		28,524.65	
	By Inventory	13,338.74	
			$217,825.27

Schedule 12.

SUNFLOWER COTTON SEED ACCOUNT.

Sales from July 1st, 1921 to June 30th, 1922.

1921			
July		$ 52.50	
September		133.95	
October		13,171.11	
November		21,802.20	
December		29.91	
1922		2,042.54	
January		17,164.06	
February		2,197.35	
March		261.71	
April		4,595.77	
			$ 61,451.10

Refunds on Cotton from July 1st, 1921 to June 30th, 1922.

1922			
March		19.25	
May		1,117.69	
June		4,516.80	
	30 credits to Camp	55,797.36	
			$ 61,451.10

Schedule 13.

EXCHANGE ACCOUNT.

From July 1st, 1921 to June 30th, 1922.

1921			
October		$ 1.90	
1922			
June 30	Profit and loss	.18	
			$ 2.08
1921			
October		.20	
November		1.70	
1922			
April		.18	
			$ 2.08

Schedule 14.

SUSPENSE ACCOUNT.

From July 1st, 1921 to June 30th, 1922.

1921			
July		$ 2,603.51	
August		3,734.48	
September		4,688.69	
October		461.23	
November		4,498.72	
December		2,079.73	
1922			
January		121.89	
February		112.93	
March		7,618.06	
April		2,508.13	
May		257.21	
June		4,931.90	
			$ 33,616.48

From July 1st, 1921 to June 30th, 1922.

1921			
June 30	By Balance	283.99	
July		20.54	
August		17.24	
September		190.03	
October		9.75	
November		7,577.16	
December		1,884.60	
1922			
January		395.92	
February		89.98	
March		7,088.50	
April		179.73	
May		14,734.38	
June		507.49	
June 30	To Balance	637.17	
			$ 33,616.48

Schedule 15.

TRUSTEES' SPECIAL FUND—FIRST NATIONAL BANK.

From July 1st, 1921 to June 30th, 1922.

1921			
June 30	To Balance	1,085.27	
July		6,582.22	
August		17,000.00	
September		11,015.45	
October		8,000.00	
November		9,030.48	
December		6,084.38	
1922			
January		4,368.15	
February		15,116.48	
March		11,176.93	
April		5,000.00	
May		6,087.08	
June		3,180.92	
			$103,727.36

From July 1st, 1921 to June 30th, 1922.

1921			
July		8,254.44	
August		17,135.89	
September		7,662.18	
October		10,998.56	
November		8,270.25	
December		5,850.66	
1922			
January		2,801.18	
February		8,542.22	
March		18,387.13	
April		3,937.65	
May		3,007.72	
June		5,674.94	
June 30	By Balance	3,204.54	
			$103,727.36

Schedule 16.

PARCHMAN FARM, CAMP 1.

From July 1st, 1921 to June 30th, 1922.

1921			
June 30	Inventory		$ 3,356.83
	Merchandise	$ 3,162.75	
July	Salaries	355.82	3,518.57
	Merchandise	1,778.78	
August	Salaries	427.00	2,205.78
	Merchandise	1,078.39	
September	Salaries	427.00	1,505.39
	Merchandise	1,892.33	
October	Salaries	427.00	2,319.33
	Merchandise	2,094.71	
November	Salaries	405.18	2,499.89
	Merchandise	1,764.75	
December	Salaries	531.02	2,295.77
1922			
January	Merchandise	1,590.38	
	Salaries	355.82	1,946.20
February	Merchandise	1,326.93	
	Salaries	426.40	1,753.33
March	Merchandise	843.36	
	Salaries	424.00	1,267.36
April	Merchandise	2,184.37	
	Salaries	424.00	2,608.37
May	Merchandise	770.41	
	Salaries	424.00	1,194.41
June	Merchandise	1,900.45	
	Salaries	494.66	2,395.11
	Sundry Disbursements		4,703.45
	Profit and Loss		47.94
			$ 33,617.73

From July 1st, 1921 to June 30th, 1922.

1921		
September		127.75
November		11,560.97
1922		
January		10,124.69
March		429.42
April		1,719.25
May		980.52
June		4,601.83
June 30	By Inventory	4,073.30
		$ 33,617.73

Schedule 17.

SUNFLOWER FARM, CAMP 2.

From July 1st, 1921 to June 30th, 1922.

1921			
June 30	To Inventory		$ 4,617.22
July	Merchandise	$ 1,208.97	
	Salaries	321.24	1,530.21
August	Merchandise	939.04	
	Salaries	385.50	1,324.54
September	Merchandise	476.73	
	Salaries	385.50	862.23
October	Merchandise	1,608.80	
	Salaries	385.50	1,994.30
November	Merchandise	710.03	
	Salaries	385.50	1,095.53
December	Merchandise	1,125.71	
	Salaries	479.99	1,605.70
1922			
January	Merchandise	316.22	
	Salaries	321.24	637.46
February	Merchandise	670.38	
	Salaries	385.50	1,055.88
March	Merchandise	434.62	
	Salaries	385.50	820.12
April	Merchandise	849.70	
	Salaries	385.50	1,235.20
May	Merchandise	995.76	
	Salaries	385.50	1,381.26
June	Merchandise	1,361.61	
	Salaries	449.74	1,811.35
	Sundry Disbursements		2,119.21
	Profit and Loss		13,190.13
			$ 35,280.34

From July 1st, 1921 to June 30th, 1922.

1921		73.50
August		6,989.51
1922		
January		3,718.01
March		7,270.53
April		8,557.64
May		5,657.72
June	By Inventory	3,013.43
		$ 35,280.34

Schedule 18.

PARCHMAN FARM, CAMP 3.

From July 1st, 1921 to June 30th, 1922.

1921			
June 30	To Inventory		$ 3,832.37
July	Merchandise	$ 1,646.12	
	Salaries	321.24	1,967.36
August	Merchandise	1,396.38	
	Salaries	336.00	1,732.38
September	Merchandise	698.20	
	Salaries	357.98	1,056.18
October	Merchandise	1,684.22	
	Salaries	385.50	2,069.72
November	Merchandise	706.79	
	Salaries	333.25	1,040.04
December	Merchandise	1,078.35	
	Salaries	452.65	1,531.00
1922			
January	Merchandise	227.69	
	Salaries	321.24	549.03
February	Merchandise	705.39	
	Salaries	385.50	1,090.89
March	Merchandise	464.07	
	Salaries	385.50	849.57
April	Merchandise	978.06	
	Salaries	385.50	1,363.56
May	Merchandise	1,012.35	
	Salaries	385.50	1,397.85
June	Merchandise	1,346.91	
	Salaries	449.74	1,796.65
June 30	Sundry Disbursements		1,819.25
	Profit and Loss		9,890.69
			$ 31,986.54

From July 1st, 1921 to June 30th, 1922.

1921		
September		1.55
November		9,231.12
1922		
January		10,132.19
March		564.41
May		1,318.57
June		6,693.85
June 30	By Inventory	4,044.85
		$ 31,986.54

Schedule 19.

PARCHMAN FARM, CAMP 4.

From July 1, 1921 to June 30th, 1922.

1921			
June 30	To Inventory		$ 5,020.00
July	Merchandise	1,477.27	
	Salaries	321.24	1,798.51
August	Merchandise	1,050.37	
	Salaries	366.25	1,416.62
September	Merchandise	675.12	
	Salaries	385.50	1,060.62
October	Merchandise	1,355.08	
	Salaries	369.00	1,724.08
November	Merchandise	955.03	
	Salaries	385.50	1,340.53
December	Merchandise	753.30	
	Salaries	449.74	1,203.04
1922			
January	Merchandise	560.86	
	Salaries	321.24	882.10
February	Merchandise	137.01	
	Salaries	281.00	418.01
March	Merchandise	284.40	
	Salaries	336.86	621.26
April	Merchandise	511.13	
	Salaries	379.75	890.88
May	Merchandise	998.27	
	Salaries	355.30	1,353.57
June	Merchandise	565.53	
	Salaries	382.08	947.61
June 30	Sundry Disbursements		1,673.92
	To Profit and Loss		5,292.88
			$ 25,643.63

From July 1, 1921 to June 30th, 1922.

1921			
November		5,197.40	
1922			
January		11,439.55	
February		40.00	
May		271.76	
June			4,072.51
June 30	By Inventory	4,622.41	
			$ 25,643.63

Schedule 20.

PARCHMAN FARM, CAMP 5.

From July 1, 1921 to June 30th, 1922.

1921			
June 30	To Inventory		$ 3,870.11
July	Merchandise	$ 1,624.79	
	Salaries	321.24	1,946.03
August	Merchandise	1,530.64	
	Salaries	385.50	1,916.14
September	Merchandise	1,191.97	
	Salaries	385.50	1,577.47
October	Merchandise	1,407.34	
	Salaries	385.50	1,792.84
November	Merchandise	1,206.55	
	Salaries	385.50	1,592.05
December	Merchandise	1,178.67	
	Salaries	449.74	1,628.41
1922			
January	Merchandise	566.83	
	Salaries	305.66	872.49
February	Merchandise	806.28	
	Salaries	303.00	1,109.28
March	Merchandise	552.59	
	Salaries	385.50	938.09
April	Merchandise	635.44	
	Salaries	385.50	1,020.94
May	Merchandise	753.70	
	Salaries	385.50	1,139.20
June	Merchandise	1,025.70	
	Salaries	449.74	1,475.44
June 30	Sundry Disbursements		1,807.90
	To Profit and Loss		9,342.51
			$ 32,028.90

From July 1, 1921 to June 30th, 1922.

1921		
August	105.00	
1922		
January	9,443.18	
March	2,621.71	
April	7,393.89	
May	4,773.34	
June	4,404.42	
June 30	By Inventory 3,287.36	
		$ 32,028.90

Schedule 21.

PARCHMAN FARM, CAMP 6.

Disbursements from July 1, 1921 to June 30, 1922.

1921			
June 30	To Inventory		$ 4,509.65
July	Merchandise	$ 1,690.40	
	Salaries	321.24	2,011.64
August	Merchandise	1,721.51	
	Salaries	303.00	2.024.51
September	Merchandise	797.46	
	Salaries	344.25	1,141.71
October	Merchandise	1,372.52	
	Salaries	385.50	1,758.02
November	Merchandise	2,071.32	
	Salaries	385.50	2,456.82
December	Merchandise	1,147.41	
	Salaries	449.74	1,597.15
1922			
January	Merchandise	1,033.05	
	Salaries	321.24	1.354.29
February	Merchandise	750.34	
	Salaries	385.50	1,135.84
March	Merchandise	553.98	
	Salaries	385.50	939.48
April	Merchandise	1,706.05	
	Salaries	385.50	2,091.55
May	Merchandise	942.90	
	Salaries	395.50	1,328.40
June	Merchandise	1,439.33	
	Salaries	452.49	1,891.82
June 30	Sundry Disbursements		2,525.22
	To Profit and Loss		21,184.27
			$ 47.950.37

Receipts from July 1, 1921 to June 30, 1922.

1921		
September	9.20	
1922		
January	8,566.99	
March	8,551.81	
April	7,185.18	
May	10,754.79	
June	6,826.53	
June 30	By Inventory 6,055.87	
		$ 47.950.37

Schedule 22.
PARCHMAN FARM, CAMP 7.

Receipts from July 1, 1921 to June 30, 1922.

1921			
June 30	To Inventory		$ 9,301.91
July	Merchandist	510.82	
	Salaries	381.24	892.16
August	Merchandise	684.47	
	Salaries	440.70	1,125.17
September	Merchandise	209.33	
	Salaries	457.00	766.33
October	Merchandise	1,964.46	
	Salaries	443.60	2,408.06
November	Merchandise	747.97	
	Salaries	366.15	1,114.12
December	Merchandise	675.06	
	Salaries	449.74	1,124.80
1922			
January	Merchandise	412.90	
	Salaries	321.24	734.14
February	Merchandise	217.54	
	Salaries	385.50	603.04
March	Merchandise	316.80	
	Salaries	298.70	615.50
April	Merchandise	548.12	
	Salaries	339.50	887.62
May	Merchandise	873.31	
	Salaries	327.50	1,200.81
June	Merchandise	708.16	
	Salaries	382.08	1,090.24
	Sundry Disbursements		1,476.80
	To Profit and Loss		3,745.32
			$ 27,086.02

Receipts from July 1, 1921 to June 30, 1922.

1921			
July		916.00	
August		290.69	
September		282.00	
November		6,230.11	
1922			
January		10,302.60	
February		40.00	
March		120.00	
May		90.62	
June		3,926.35	
June 30	By Inventory	4,887.65	
			$ 27,086.02

Schedule 23.

PARCHMAN FARM, CAMP 8.

Disbursements from July 1, 1921 to June 30, 1922.

1921			
June 30	To Inventory		$ 8,135.48
July	Merchandise	$ 691.36	
	Salaries	261.24	952.60
August	Merchandise	1,080.38	
	Salaries	385.50	1,465.88
September	Merchandise	555.32	
	Salaries	385.50	940.82
October	Merchandise	1,160.25	
	Salaries	385.50	1,545.75
November	Merchandise	1,805.61	
	Salaries	371.75	2,177.36
December	Merchandise	882.84	
	Salaries	449.75	1,332.59
1922			
January	Merchandise	473.63	
	Salaries	316.44	790.07
February	Merchandise	345.10	
	Salaries	385.50	730.60
March	Merchandise	220.00	
	Salaries	385.50	605.50
April	Merchandise	770.62	
	Salaries	419.78	1,190.40
May	Merchandise	916.79	
	Salaries	385.50	1,302.29
June	Merchandise	1,102.94	
	Salaries	449.74	1,552.68
	Sundry Disbursements		1,643.67
	To Profit and Loss		8,982.66
			$ 33,348.35

Receipts from July 1, 1921 to June 30, 1922.

1921			
September		15.44	
November		4,575.96	
1922			
January		13,560.46	
February		60.00	
May		84.40	
June		4,601.73	
June 30	By Inventory	10,450.36	
			$ 33,348.35

Schedule 24.

PARCHMAN FARM, CAMP 9.

Disbursements from July 1, 1921 to June 30, 1922.

1921			
June 30	To Inventory		$ 4,264.70
July	Merchandise	1,499.73	
	Salaries	321.24	1,820.97
August	Merchandise	1,202.75	
	Salaries	385.50	1,588.25
September	Merchandise	530.43	
	Salaries	385.50	915.93
October	Merchandise	2,243.40	
	Salaries	385.50	2,628.90
November	Merchandise	905.78	
	Salaries	385.50	1,291.28
December	Merchandise	936.17	
	Salaries	447.74	1,385.91
1922			
January	Merchandise	498.50	
	Salaries	321.24	819.74
February	Merchandise	350.39	
	Salaries	385.50	735.89
March	Merchandise	331.79	
	Salaries	385.50	717.29
April	Merchandise	1,279.12	
	Salaries	385.50	1,664.62
May	Merchandise	809.91	
	Salaries	385.50	1,195.41
June	Merchandise	2860.61	
	Salaries	449.74	1,310.35
	Sundry Disbursements		1,412.04
June 30	To Profit and Loss		5,729.29
			$ 27,480.57

Receipts from July 1, 1921 to June 30, 1922.

1921			
July		440.00	
September		300.00	
November		6,017.28	
1922			
January		10,172.12	
March		337.50	
May		839.74	
June		5,701.43	
June 30	To Inventory	3,672.50	
			$ 27,480.57

Schedule 25.

PARCHMAN FARM, CAMP 10.

Disbursements from July 1, 1921 to June 30, 1922.

1921			
June 30	To Inventory		$ 3,443.99
July	Merchandise	1,763.35	
	Salaries	321.24	2,084.59
August	Merchandise	819.64	
	Salaries	404.70	1,224.34
September	Merchandise	1,323.47	
	Salaries	385.50	1,708.97
October	Merchandise	2,269.14	
	Salaries	385.50	2,654.64
November	Merchandise	1,508.53	
	Salaries	402.30	1,910.83
December	Merchandise	1,209.50	
	Salaries	449.74	1,659.24
1922			
January	Merchandise	737.87	
	Salaries	321.24	1,059.11
February	Merchandise	472.27	
	Salaries	385.49	857.76
March	Merchandise	534.71	
	Salaries	327.75	862.46
April	Merchandise	1,735.11	
	Salaries	385.50	2,120.61
May	Merchandise	754.20	
	Salaries	385.50	1,139.70
June	Merchandise	1,586.17	
	Salaries	449.74	2,035.91
	Sundry Disbursements		3,026.27
June 30	To Profit and Loss		19,931.52
			$ 45,719.94

Receipts from July 1, 1921 to June 30, 1922.

1921			
September		3.40	
1922			
January		7,116.87	
March		971.06	
April		7,831.35	
May		18,316.48	
June		6,826.53	
June 30	By Inventory	4,654.25	
			$ 45,719.94

Schedule 26

PARCHMAN FARM, CAMP 11.

Disbursements from July 1, 1921 to June 30, 1922.

1921			
June 30	To Inventory		$ 4,605.54
July	Merchandise	1,128.32	
	Salaries	305.24	1,433.56
August	Merchandise	1,474.15	
	Salaries	425.50	1,899.65
September	Merchandise	2,333.82	
	Salaries	390.00	2,723.82
October	Merchandise	3,128.42	
	Salaries	348.00	3,476.42
November	Merchandise	1,817.15	
	Salaries	390.00	2,207.15
December	Merchandise	1,797.62	
	Salaries	452.49	2,250.11
1922			
January	Merchandise	1,181.91	
	Salaries	321.24	1,503.15
February	Merchandise	880.36	
	Salaries	390.00	1,270.36
March	Merchandise	1,277.45	
	Salaries	390.00	1,667.45
April	Merchandise	1,603.36	
	Salaries	390.00	1,993.36
May	Merchandise	1,095.96	
	Salaries	390.00	1,485.96
June	Merchandise	1,951.51	
	Salaries	454.99	2,406.50
	Sundry Disbursements		1,606.66
June 30	To Profit and Loss		8,501.11
			$ 39,030.80

Receipts from July 1st, 1921 to June 30th, 1922.

1921		
September		75.80
1922		
January		3,401.62
March		5,297.79
April		6,606.30
May		8,900.99
June		5,334.16
June 30	By Inventory	9,414.14
		$ 39,030.80

Schedule 27.

PARCHMAN FARM, CAMP 12.

Disbursements from July 1, 1921 to June 30, 1922.

1921			
June 30	To Inventory		$ 4,526.52
July	Merchandise	860.14	
	Salaries	321.24	1,181.38
August	Merchandise	462.55	
	Salaries	385.50	848.03
September	Merchandise	578.95	
	Salaries	385.50	964.45
October	Merchandise	1,105.35	
	Salaries	385.50	1,490.85
November	Merchandise	416.91	
	Salaries	385.50	802.41
December	Merchandise	751.33	
	Salaries	456.92	1,208.25
1922			
January	Merchandise	535.73	
	Salaries	321.24	856.97
February	Merchandise	80.41	
	Salaries	385.50	465.91
March	Merchandise	333.51	
	Salaries	385.50	719.01
April	Merchandise	808.46	
	Salaries	385.50	1,193.96
May	Merchandise	472.57	
	Salaries	385.50	858.07
June	Merchandise	528.20	
	Salaries	449.74	977.94
	Sundry Disbursements		2,078.94
June 30	To Profit and Loss		17,963.04
			$ 36,135.73

Receipts from July 1st, 1921 to June 30th, 1922.

1921		
July	307.50	
November	7,758.76	
1922		
January	16,496.33	
February	199.00	
March	122.00	
April	90.00	
May	216.12	
June	5,949.70	
By Inventory	4,996.32	
		$ 36,135.73

Schedule 28.
PARCHMAN FARM, WOMAN'S CAMP

Disbursements from July 1, 1921 to June 30, 1922.

1921			
June 30	To Inventory		$ 16,621.10
July	Merchandise	1,601.49	
	Salaries	164.16	1.765.65
August	Merchandise	817.09	
	Salaries	197.00	1,014.09
September	Merchandise	5,102.75	
	Salaries	213.55	5,316.30
October	Merchandise	1,452.22	
	Salaries	243.50	1,695.72
November	Merchandise	3.924.57	
	Salaries	279.50	4,204.07
December	Merchandise	2.905.33	
	Salaries	243.60	3,147.93
1922			
January	Merchandise	1.373.82	
	Salaries	164.16	1.537.98
February	Merchandise	4,056.74	
	Salaries	197.00	4.253.74
March	Merchandise	5,674.22	
	Salaries	197.00	5.871.22
April	Merchandise	7,804.11	
	Salaries	197.00	8,001.11
May	Merchandise	1.355.53	
	Salaries	197.00	1.552.53
June	Merchandise	509.63	
	Salaries	229.83	739.46
			$ 55,720.90

Receipts from July 1st, 1921 to June 30th, 1922.

1921		
July		8,099.05
August		5,669.30
September		4,264.06
October		8,250.40
November		5,728.00
December		1,228.35
1922		
January		2,999.15
February		3,222.60
March		1,123.00
April		5,268.10
May		1,614.65
June		2,944.05
June 30	To Inventory	3,208.86
	Profit and Loss	2,101.33
		$ 55,720.90

Schedule 29.

PARCHMAN FARM, BRICK YARD.

Disbursements from July 1st, 1921 to June 30th, 1922.

1921			
July	Merchandise		
	Salaries	106.08	106.08
August	Merchandise		
	Salaries	132.50	132.50
September	Merchandise	1,139.39	
	Salaries	168.70	1,308.09
October	Merchandise	1,050.57	
	Salaries	478.26	1,528.83
November	Merchandise	643.38	
	Salaries	318.50	961.88
December	Merchandise	717.39	
	Salaries	682.10	1,399.49
1922			
January	Merchandise	347.19	
	Salaries	300.93	648.12
February	Merchandise	461.15	
	Salaries	281.50	742.65
March	Merchandise	296.78	
	Salaries	336.00	632.78
April	Merchandise	941.25	
	Salaries	332.90	1,274.15
May	Merchandise	456.31	
	Salaries	299.35	755.66
June	Merchandise	872.36	
	Salaries	340.65	1,213.01
			$ 10,703.24

Receipts from July 1st, 1921 to June 30th, 1922.

1922			
March		311.20	
May		434.26	
June		722.10	
June 30	By Inventory	270.20	
	Profit and Loss	8,965.48	
			$ 10,703.24

Schedule 30.

PARCHMAN FARM, GIN NO. 1.

Disbursements from July 1st, 1921 to June 30th, 1922.

1921			
June 30	To Inventory		$ 6,762.00
July	Merchandise	46.92	
	Salaries	296.95	343.87
August	Merchandise	68.25	
	Salaries	286.60	454.85
September	Merchandise	343.17	
	Salaries	432.80	775.97
October	Merchandise	123.32	
	Salaries	247.00	370.32
November	Merchandise	100.07	
	Salaries	268.60	368.67
December	Merchandise	59.63	
	Salaries	338.16	397.79
1922			
January	Merchandise	13.05	
	Salaries	320.23	333.28
March	Merchandise		
	Salaries	247.00	247.00
April	Merchandise	4.60	
	Salaries	147.00	251.60
May	Merchandise	1,199.15	
	Salaries	247.00	1,446.15
June	Merchandise	14.65	
	Salaries	204.16	218.81
	Sundry Disbursements		1,802.56
	To Profit and Loss		249.27
			$ 14,022.14

Receipts from July 1st, 1921 to June 30th, 1922.

1921		
September	226.14	
1922		
June	13,796.00	
		$ 14,022.14

Schedule 31.

PARCHMAN FARM, Gin NO. 2.

Disbursements from July 1st, 1921 to June 30th, 1922.

1921			
July	Merchandise	44.00	44.00
August	Merchandise	271.24	
	Salaries		271.24
September	Merchandise		
	Salaries	72.00	72.00
November	Merchandise		
	Salaries	93.60	93.60
December	Merchandise		
	Salaries	.54	.54
1922			
June	Merchandise	665.25	
	Salaries		665.25
			$ 1,146.63

Receipts from July 1st, 1921 to June 30th, 1922.

1921		
September		9.30
1922		
June	By Gin No. 1	1,137.33
		$ 1,146.63

Schedule 32.

PARCHMAN FARM, HOSPITAL.

Disbursements from July 1st, 1921 to June 30th, 1922.

1921			
June 30	To Inventory		$ 1,315.03
July	Merchandise	1,198.45	
	Salaries	520.55	1,719.00
August	Merchandise	1,349.69	
	Salaries	624.66	1,974.35
September	Merchandise	1,816.32	
	Salaries	624.66	2,440.98
October	Merchandise	1,191.01	
	Salaries	624.66	1,815.67
November	Merchandise	1,334.82	
	Salaries	624.66	1,959.48
December	Merchandise	906.09	
	Salaries	728.66	1,634.75
1922			
January	Merchandise	622.60	
	Salaries	525.28	1,147.88
February	Merchandise	701.70	
	Salaries	624.66	1,326.36
March	Merchandise	986.52	
	Salaries	624.66	1,611.18
April	Merchandise	1,233.30	
	Salaries	624.66	1,857.96
May	Merchandise	1,159.39	
	Salaries	624.66	1,784.05
June	Merchandise	610.10	
	Salaries	728.78	1,338.88
			$ 21,925.57

Receipts from July 1st, 1921 to June 30th, 1922.

1921			
September		139.71	
1922			
June 30	By Inventory	718.95	
June 30	By Profit and Loss	21,066.91	
			$ 21,925.57

Schedule 33.

O'KEEFE FARM, CAMP A.

Disbursements from July 1st, 1921 to June 30th, 1922.

1921			
June 30	To Inventory		$ 3,918.88
July	Merchandise	988.32	
	Salaries	353.74	1,342.06
August	Merchandise	425.68	
	Salaries	444.50	870.18
September	Merchandise	491.87	
	Salaries	419.50	911.37
October	Merchandise	1,461.17	
	Salaries	419.50	1,880.67
November	Merchandise	833.49	
	Salaries	419.50	1,252.99
December	Merchandise	893.47	
	Salaries	485.23	1,378.70
1922			
January	Merchandise	3,723.94	
	Salaries	346.25	4,070.19
February	Merchandise	1,130.41	
	Salaries	410.50	1,540.91
March	Merchandise	1,105.91	
	Salaries	410.50	1,516.41
April	Merchandise	2,993.31	
	Salaries	410.50	3,403.81
May	Merchandise	1,605.99	
	Salaries	410.50	2,016.49
June	Merchandise	1,645.22	
	Salaries	474.74	2,119.96
	Sundry eltms		11.18
			$ 26,233.80

Receipts from July 1st, 1921 to June 30th, 1922.

1921		
September	142.80	
1922		
June	3,375.00	
June 30	By Inventory 4,745.45	
	By Profit and Loss 17,970.55	
		$ 26,233.80

Schedule 34.

O'KEEFE FARM, CAMP B.

Disbursements from July 1st, 1921 to June 30th, 1922.

1921			
June 30	To Inventory		$ 7,639.82
July	Merchandise	2,331.88	
	Salaries	539.57	2,871.45
August	Merchandise	1,894.23	
	Salaries	510.50	2,404.73
September	Merchandise	615.51	
	Salaries	488.00	1,103.51
October	Merchandise	1,459.69	
	Salaries	488.00	1,947.69
November	Merchandise	1,705.63	
	Salaries	488.00	2,193.63
December	Merchandise	1,141.26	
	Salaries	569.33	1,710.59
1922			
January	Merchandise	3,111.60	
	Salaries	406.66	3,518.26
February	Merchandise	1,228.26	
	Salaries	562.16	1,790.42
March	Merchandise	3,155.65	
	Salaries	509.50	3,665.15
April	Merchandise	3,482.54	
	Salaries	482.00	3,964.54
May	Merchandise	930.39	
	Salaries	412.50	1,342.89
June	Merchandise	2,314.80	
	Salaries	643.75	2,958.55
June 30	Sundry Disbursements		14,378.70
			$ 51,489.93

Receipts from July 1st, 1921 to June 30th, 1922.

1922			
April		14,160.14	
May		168.34	
June 30	By Inventory	5,104.41	
June 30	By Profit and Loss	32,057.04	
			$ 51,489.93

LIBRARY
UNIVERSITY OF ALABAMA

Schedule 35.

ROAD CAMP NO. 1.

Disbursements from July 1st, 1921 to June 30th, 1922.

1921			
July		$ 82.16	
August		264.88	
September		11.94	
November		151.73	
December		294.31	
1922			
January		47.65	
February		73.37	
March		15.50	
April		67.37	
May		101.62	
June		40.75	
			$ 1,151.28
1922			
June 30	To Profit and Loss		1,151.28
			$ 1,151.28

Schedule 36.

ICE PLANT, PARCHMAN.

Disbursements from July 1st, 1921 to June 30th, 1922.

1921			
July		5.76	
August		139.23	
September		198.56	
October		.76	
November		135.00	
December		838.37	
1922			
January		90.41	
February		77.72	
March		81.66	
April		1,033.47	
May		81.71	
June		986.56	
			$ 3,669.21

Receipts from July 1st, 1921 to June 30th, 1922.

1921			
July		249.50	
August		268.75	
September		378.64	
October		247.00	
November		286.00	
1922			
April		85.00	
May		158.56	
June		257.00	
June 30	By Profit and Loss	1,738.76	
			$ 3,669.21

Schedule 37.

LIME CRUSHING PLANT NO. 1.

Disbursements from July 1st, 1921 to June 30th, 1922.

1921			
June 30	To Inventory		$ 1,920.25
July	Merchandise	176.83	
	Salaries	162.58	339.41
August	Merchandise	222.13	
	Salaries	207.00	429.13
September	Merchandise	9.87	
	Salaries	173.27	183.14
October	Merchandise	182.40	
	Salaries	115.00	297.40
November	Merchandise	17.63	
	Salaries	112.50	130.13
December	Merchandise	59.58	
	Salaries	131.54	191.12
1922			
January	Merchandise	43.42	
	Salaries	93.73	137.15
February	Merchandise	125.22	
	Salaries	112.50	237.72
March	Merchandise	84.63	
	Salaries	112.50	197.13
April	Merchandise	62.54	
	Salaries	112.50	175.04
May	Merchandise	122.55	
	Salaries	112.50	235.05
June	Merchandise	22.94	
	Salaries	105.59	128.53
			$ 4,601.20
1922			
June 30	By Inventory	1,701.55	
	By Profit and Loss	2,899.65	
			$ 4,601.20

Schedule 38.
LIME CRUSHING PLANT NO. 2.

Disbursements from July 1st, 1921 to June 30th, 1922.

1921			
June 30	To Inventory		$ 1,261.15
July	Merchandise	$ 640.74	
	Salaries	293.66	934.40
August	Merchandise	18.30	
	Salaries	294.50	312.80
September	Merchandise	396.34	
	Salaries	197.00	593.34
October	Merchandise	112.75	
	Salaries	197.00	309.75
November	Merchandise	361.79	
	Salaries	208.50	570.29
December	Merchandise	56.89	
	Salaries	302.63	359.52
1922			
January	Merchandise	45.54	
	Salaries	164.16	209.70
February	Merchandise	65.20	
	Salaries	192.00	257.20
March	Merchandise	96.82	
	Salaries	192.00	288.82
April	Merchandise	178.56	
	Salaries	193.00	370.56
May	Merchandise	185.23	
	Salaries	192.00	377.23
June	Merchandise	201.75	
	Salaries	222.33	424.08
			$ 6,268.84

Receipts from July 1st, 1921 to June 30th, 1922.

1921		
July		38.02
August		124.50
September		138.00
October		165.51
November		94.50
December		157.50
1922		
January		140.00
March		64.00
April		179.50
June		2.48
June 30	By Inventory	877.63
	By Profit and Loss	4,287.20
		$ 6,268.84

Schedule 39.

RANKIN FARM.

Disbursements from July 1st, 1921 to June 30th, 1922.

1921			
June 30	To Inventory		$ 3,066.25
July	Merchandise	$ 469.73	
	Salaries	494.88	964.61
August	Merchandise	971.44	
	Salaries	595.40	1,566.84
September	Merchandise	727.48	
	Salaries	493.00	1,220.48
October	Merchandise	1,729.04	
	Salaries	505.50	2,234.54
November	Merchandise	476.88	
	Salaries	432.16	909.04
December	Merchandise	1,192.74	
	Salaries	519.24	1,711.98
1922			
January	Merchandise	1,308.34	
	Salaries	377.64	1,685.98
February	Merchandise	2,468.32	
	Salaries	385.50	2,853.82
March	Merchandise	974.96	
	Salaries	385.50	1,360.46
April	Merchandise	1,209.36	
	Salaries	385.50	1,594.86
May	Merchandise	1,537.59	
	Salaries	415.50	1,953.09
June	Merchandise	905.60	
	Salaries	524.74	1,430.34
			$ 22,552.29

Receipts from July 1st, 1921 to June 30th, 1922.

1921			
August		1.00	
1922			
May		41.68	
June		28.50	
June 30	By Inventory	4,961.23	
	By Profit and Loss	17,519.88	
			$ 22,552.29

Schedule 40.

BELMONT FARM.

Disbursements from July 1st, 1921 to June 30th, 1922.

1921			
June 30	To Inventory		$ 8,374.32
July	Merchandise	$ 1,348.62	
	Salaries	327.50	1,676.12
August	Merchandise	788.41	
	Salaries	393.00	1,181.41
September	Merchandise	329.24	
	Salaries	393.00	722.24
October	Merchandise	554.32	
	Salaries	393.00	947.32
November	Merchandise	2,012.07	
	Salaries	393.00	2,405.07
December	Merchandise	1,351.55	
	Salaries	458.50	1,810.05
1922			
January	Merchandise	405.83	
	Salaries	327.50	733.33
February	Merchandise	736.46	
	Salaries	383.40	1,119.86
March	Merchandise	721.38	
	Salaries	393.00	1,114.38
April	Merchandise	717.55	
	Salaries	393.00	1,110.55
May	Merchandise	876.76	
	Salaries	393.00	1,269.76
June	Merchandise	380.09	
	Salaries	458.50	838.59
June 30	To Profit and Loss		7,872.74
			$ 31,175.74

Receipts from July 1st, 1921 to June 30th, 1922.

1922			
March		21,551.69	
June		1,444.25	
June 30	By Inventory	8,179.80	
			$ 31,175.74

Schedule 41.

OAKLEY FARM.

Disbursements from July 1st, 1921 to June 30th, 1922.

1921			
June 30	To Inventory		$ 5,373.73
July	Merchandise	$ 1,142.50	
	Salaries	420.41	1,562.91
August	Merchandise	1,411.46	
	Salaries	504.50	1,915.96
September	Merchandise	737.76	
	Salaries	504.50	1,242.26
October	Merchandise	1,316.14	
	Salaries	504.50	1,820.64
November	Merchandise	1,235.67	
	Salaries	504.50	1,740.17
December	Merchandise	1,262.33	
	Salaries	588.59	1,840.92
1922			
January	Merchandise	2,320.09	
	Salaries	410.46	2,730.55
February	Merchandise	3,119.57	
	Salaries	504.50	3,624.07
March	Merchandise	2,303.03	
	Salaries	504.50	2,807.53
April	Merchandise	1,166.43	
	Salaries	504.50	1,670.93
May	Merchandise	1,911.28	
	Salaries	504.50	2,415.78
June	Merchandise	1,473.63	
	Salaries	588.59	2,062.22
			$ 30,807.67

Receipts from July 1st, 1921 to June 30th, 1922.

1921			
September		56.20	
1922			
April		124.42	
May		122.59	
June		1,186.09	
June 30	By Inventory	5,973.60	
	By Profit and Loss	23,344.77	
			$ 30,807.67

Schedule 42.

WOODS GANG.

Disbursements from July 1st, 1921 to June 30th, 1922.

1922		
January	$ 761.03	
February	12.00	
		$ 773.03

Receipts from July 1st, 1921 to June 30th, 1922.

1922		
June 30		
	By Profit and Loss	773.03

Schedule 43.

GENERAL EXPENSE.

Disbursements from July 1st, 1921 to June 30th, 1922.

Item "A"

1921	Salaries of Commissary Clerk and Assistants.		
July		$ 218.74	
August		262.50	
September		262.50	
October		262.50	
November		262.50	
December		861.99	
1922			
January		218.74	
February		262.50	
March		262.50	
April		316.75	
May		298.25	
June		361.24	$ 3,850.71

Item "B"

1921	Insurance		
August		$ 56.00	$ 56.00

Item "C"

1921 General Expense, Parchman Farm

July	$ 254.57	
August	268.29	
September	419.18	
October	897.88	
November	348.14	
December	303.81	
1922		
January	204.21	
February	264.00	
March	449.25	
April	277.25	
May	292.21	
June	342.01	$ 4,320.80

Item "D"

1921 Salaries Trustees and Superintendent

July	$ 890.50	
August	1,083.33	
September	1,083.33	
October	1,083.33	
November	1,083.33	
December	1,391.06	
1922		
January	916.68	
February	1,083.33	
March	1,083.33	
April	951.25	
May	925.00	
June	1,080.34	$ 12,654.81

Item "E"

1921 Inspection Expense of Superintendent

July	$ 162.51	
August	198.76	
September	126.58	
October	508.39	
November	51.40	
December	37.00	
1922		
January	77.13	
February	140.94	
April	99.79	
May	51.78	
June	112.39	$ 1,566.67

Item "F"

1921 Traveling Expenses of Trustees

July	$ 285.60	
August	173.11	
September	231.23	
October	135.89	
November	187.99	
December	305.94	
1922		
January	200.37	
February	254.47	
March	265.27	
April	196.85	
May	150.18	
June	323.16	$ 2,710.06

Item "G"

1921 Salaries of Secretary and Assistants

July	$ 412.25	
August	500.00	
September	500.00	
October	500.00	
November	500.00	
December	587.38	
1922		
January	416.65	
February	500.00	
March	500.00	
April	478.95	
May	474.99	
June	554.23	$ 5,924.45

Item "H"

1921 Postage, Telephone and Telegraph, Jackson Office

July	$ 63.14	
August	74.93	
September	95.03	
October	76.84	
November	75.23	
December	107.04	
1922		
January	76.02	
February	116.82	
March	64.44	
April	69.47	
May	35.10	
June	61.60	$ 915.66

Item "I"

1921 Stationery, etc., Jackson Office

July	$ 25.95	
October	144.36	
November	12.60	
1922		
January	29.95	
February	38.42	
March	402.16	
April	105.64	
May	22.10	
June	17.25	$ 798.43

Item "J"

1921 Incidentals

July	$ 203.36	
August	326.80	
September	296.58	
October	284.01	
November	925.66	
December	708.23	
1922		
January	337.68	
February	301.68	
March	260.40	
April	2,160.10	
May	233.37	
June	365.44	$ 6,403.31

Item "K"

1921 Transportation to Walls and Traveling Sergeants Expenses

July	$ 1,036.81	
August	1,194.48	
September	1,562.30	
October	1,257.01	
November	1,149.68	
December	1,413.69	
1922		
January	852.43	
February	1,151.90	
March	1,476.53	
April	1,096.94	
May	806.82	
June	1,124.80	$ 14,123.39

Item "L"
Discharges

1921		
July	$ 540.00	
August	435.00	
September	345.00	
October	315.00	
November	360.00	
December	570.00	
1922		
January	495.00	
February	600.00	
March	330.00	
April	765.00	
May	630.00	
June	525.00	$ 5,910.00

Item "M"
Rewards

1921		
July	$ 200.00	
August	250.00	
September	150.00	
October	150.00	
1922		
January	100.00	
February	50.00	
March	200.00	
April	200.00	
May	100.00	
June	150.00	$ 1,550.00

Item "N"
Road Camp

1921		
July	$ .74	
October	1.64	
1922		
March	12.15	$ 14.53

Item "O"

1921 Advertising

July	$ 31.69	
September	170.16	
October	28.89	
November	118.64	
December	15.69	
1922		
January	51.15	
February	34.47	
March	47.12	
April	92.60	
May	123.05	
June	101.71	$ 815.17

Item "P"

1921 Auto Supplies and Repairs

July	$ 110.07	
August	339.67	
September	153.55	
October	83.70	
November	763.45	
December	507.06	
1922		
January	49.55	
February	64.95	
March	60.68	
April	316.27	
May	123.15	
June	244.86	$ 2,816.96

Item "Q"
Governor's Mansion

1921		
July	$ 60.83	
August	74.23	
September	78.00	
October	96.65	
November	70.75	
December	85.36	
1922		
January	100.30	
February	76.54	
March	64.50	
April	65.48	
May	60.00	
June	87.59	$ 920.23

1921 Sundry Credits from July 1st, 1921 to June 30th, 1922

August	$ 100.28	
September	15.60	
October	72.54	
November	40.60	
December	31.16	
1922		
January	118.71	
March	4.80	
May	4.70	
June	119.17	
June 30—By Inventory	2,910.50	
By Profits and Loss	61,933.12	$ 65,351.18

Schedule 44.

FIRST NATIONAL BANK

Deposits from July 1st, 1921 to June 30th, 1922.

1921		
September	$ 45,723.39	
October	96,200.33	
December	1,652.20	
1922		
January	8,598.78	
February	29,905.64	
March	34,598.25	
April	10,029.94	
May	7,941.56	
June	1,576.28	
		$236,226.37

Withdrawals from July 1st, 1921 to June 30th, 1922.

1921		
September	$ 28,204.94	
October	113,618.78	
December	1,752.20	
1922		
February	25,329.73	
March	46,654.15	
April	10,886.33	
May	8,006.96	
June 30—By Balance	1,773.30	
		$236,226.37

Schedule 45.

CAPITAL NATIONAL BANK

Deposits from July 1st, 1921 to June 30th, 1922.

1921		
June 30—To Balance	$ 3,004.61	
July	2,515.30	
August	180.06	
September	28,337.65	
October	68,241.13	
November	31,021.23	
December	314.25	
1922		
January	540.30	
February	28,068.50	
March	13,736.91	
April	23,050.91	
May	104.50	
		$199,115.35

Withdrawals from July 1st, 1921 to June 30th, 1922.

1921		
August	5,492.19	
October	98,211.20	
December	29,724.25	
1922		
February	19,513.59	
March	22,965.27	
April	10,291.98	
May	12,853.87	
June 30—By Balance	63.00	
		$199,115.35

Schedule 46.
COTTON ACCOUNT, 1919-1920.

From July 1st, 1921 to June 30th, 1922.

1921			
June 30	To Inventory	$ 80,232.25	
November		1.70	
1922			
May		13.50	
June		304.53	
			$ 80,551.98

From July 1st, 1921 to June 30th, 1922.

1921			
August		63.16	
September		65,600.54	
December		1,652.20	
1922			
May		144.06	
June		11,591.83	
June 30	By Profit and Loss	1,500.19	
			$ 80,551.98

Schedule 47.
COTTON ACCOUNT, 1920-1921.

1921			
June 30	To Inventory	$282,611.54	
October		1,559.93	
1922			
June 30	To Profit and Loss	99,923.05	
			$384,094.52

From July 1st, 1921 to June 30th, 1922.

1921			
September		22,648.00	
October		340,474.71	
November		20,971.81	
			$384,094.52

Schedule 48.
LEVEE BOARD

1921			
June 30	To Balance	$ 40.00	
			$ 40.00
1922	By Balance	$ 40.00	
June 30			
			$ 40.00

Schedule 49.

ILLINOIS CENTRAL RAILROAD

1921			
June 30	To Balance	12.38	
			$ 12.38
June 30	By Balance	12.38	
			$ 12.38

Schedule 50.

SUPERINTENDENT'S SPECIAL FUND.

1921			
June 30	To Balance	3.87	
			$ 3.87
1922			
June 30	By Balance	3.87	
			$ 3.87

Schedule 51.

INTEREST ACCOUNT

From July 1st, 1921 to June 30th, 1922.

1921			
August		$ 15.77	
October		9.78	
1922			
February		21.33	
June 30	To Profit and Loss	5,432.55	
			$ 5,479.43

From July 1st, 1921 to June 30th, 1922.

1921			
July		.04	
September		5,457.59	
1922			
January		21.80	
			$ 5,479.43

Schedule 52.
NOTES RECEIVABLE.

From July 1st, 1921 to June 30th, 1922.

1921			
June 30	To Balance	$ 1,946.80	
December		200.00	
			$ 2,146.80

From July 1st, 1921 to June 30th, 1922.

1921			
September		302.64	
November		100.00	
December		200.00	
1922			
January		500.00	
June 30	By Balance	1,044.16	
			$ 2,146.80

Schedule 53.
CLAIM ACCOUNT

From July 1st, 1921 to June 30th, 1922.

1921			
June 30	To Balance	$ 33.06	
1922			
June 30	To Balance	66.45	
			$ 99.51

From July 1st, 1921 to June 30th, 1922.

1921			
September		34.03	
November		10.79	
1922			
February		54.69	
			$ 99.51

Schedule 54.
NOTES PAYABLE.

1921			
August		$ 10,000.00	
October		4,000.00	
1922			
February		4,000.00	
			$ 18,000.00
1921			
August		10,000.00	
September		4,000.00	
1922			
January		4,000.00	
			$ 18,000.00

Schedule 55.

THE MERCHANTS BANK & TRUST CO.

1921		
June 30	To Balance—Live Stock account	$ 166.90
1922		
June 30	By Balance	166.90

Schedule 56.

THE MERCHANTS BANK & TRUST CO.

From July 1st, 1921 to June 30th, 1922.

1921		
September	$ 30,434.43	
October	80,024.62	
November	20,902.20	
1922		
January	61,765.41	
February	11,752.20	
March	11,655.86	
		$216,534.72

From July 1st, 1921 to June 30th, 1922.

1921		
September	30,434.43	
October	80,024.62	
December	20,902.20	
1922		
January	63,906.21	
February	9,249.30	
March	116.48	
April	11,322.04	
May	579.44	
		$216,534.72

Schedule 57.

CAPITAL NATIONAL BANK—PARCHMAN GRAVEL FUND.

From July 1st, 1921 to June 30th, 1922.

1921			
September		$ 4,000.00	
October		16,070.57	
November		6,439.81	
1922			
January		2,500.00	
February		17,492.53	
April		5,477.82	
June		54.69	
			$ 52,515.42

From July 1st, 1921 to June 30th, 1922.

1921			
September		866.32	
October		19,684.25	
November		1,671.67	
1922			
February		13,060.21	
March		4,822.83	
April		10,955.64	
March		449.51	
June 30	By Balance	1,004.99	
			$ 52,515.42

Schedule 58.

Y. & M. V. RAILROAD COMPANY.

From July 1st, 1921 to June 30th, 1922.

1921			
November		10.79	
1922			
February		54.69	
			$ 65.48
1922			
June		10.79	
June 30	By Balance	54.69	
			$ 65.48

Schedule 59.

JACKSON STATE NATIONAL BANK—O'KEEFE FARM GRAVEL FUND.

From July 1st, 1921 to June 30th, 1922.

1921			
October		$ 9,811.24	
			$ 9,811.24
1921			
October		6,953.15	
December		1,840.76	
1922			
May		348.16	
June 30	By Balance	669.17	
			$ 9,811.24

Schedule 60.

JACKSON-STATE NATIONAL BANK.

1921			
October		$ 98,740.98	
1922			
May		52,044.99	
			$150,785.97
1921			
October		98,740.98	
1922			
May		51,083.31	
June 30	By Balance	961.68	
			$150,785.97

Schedule 61.
PROFIT AND LOSS.

From July 1st, 1921 to June 30th, 1922.

1921			
September		5,457.59	
December		161.97	
1922			
June 30		48,098.13	
	To Real Estate	119,889.60	
	To Woman's Camp	2,101.33	
	To Brick Yard	8,965.48	
	To Sunflower Hospital	21,066.91	
	To Camp A, O'Keefe Farm	17,970.55	
	To Camp B, O'Keefe Farm	32,057.04	
	To Feebleminded Colony	.60	
	To Road Camp No. 1	1,151.28	
	To Ice Plant	1,738.76	
	To Lime Plant No. 1	2,899.65	
	To Lime Plant No. 1	4,287.20	
	To Rankin Farm	17,519.88	
	To Oakley Farm	23,344.77	
	To Woods Gang	773.03	
	To General Expense	61,933.12	
	To Cotton Account, 1919-1920	1,500.19	
			$370,917.08

From July 1st, 1921 to June 30th, 1922.

1921			
September		$ 31,401.78	
June 30	By Personalty	101,572.08	
	By Live Stock	664.07	
	By Exchange	.18	
	By Camp No. 1	47.94	
	By Camp No. 2	13,190.13	
	By Camp No. 3	9,890.69	
	By Camp No. 4	5,292.88	
	By Camp No. 5	9,342.51	
	By Camp No. 6	21,184.27	
	By Camp No. 7	3,745.32	
	By Camp No. 8	8,982.66	
	By Camp No. 9	5,729.29	
	By Camp No. 10	19,931.52	
	By Camp No. 11	8,501.11	
	By Camp No. 12	17,963.04	
	By Gin No. 1	249.27	
	By Belmont Farm	7,872.74	
	By Cotton Account, 1920-21	99,923.05	
	By Interest Account	5,432.55	
			$370,917.08

EXHIBIT "C."

Showing Number Bales of Cotton Raised During Season of 1921-22 Total Weight of Same, Average Weight Per Bale, Total Amount Realized for Same, Average Price Per Bale and Average Price Per Pound.

Sunflower Camp No. 1	244 Bales	104,007 Pounds
Sunflower Camp No. 2	300 Bales	133,048 pounds
Sunflower Camp No. 3	269 Bales	119,249 pounds
Sunflower Camp No. 4	216 Bales	96,504 pounds
Sunflower Camp No. 5	233 Bales	102,968 pounds
Sunflower Camp No. 6	362 Bales	161,908 pounds
Sunflower Camp No. 7	210 Bales	93,390 pounds
Sunflower Camp No. 8	244 Bales	111,051 pounds
Sunflower Camp No. 9	215 Bales	94,809 pounds
Sunflower Camp No. 10	362 Bales	162,698 pounds
Sunflower Camp No. 11	238 Bales	107,097 pounds
Sunflower Camp No. 12	307 Bales	139,044 pounds
Total Sunflower Camps	3,200 Bales	1,424,773 pounds
Belmont Farm	125 Bales	58,204 pounds
O'Keefe Farm	51 Bales	21,942 pounds
Total of all Farms	3,376 Bales	1,504,919 pounds

Total number of bales raised	3,376
Total weight	1,504,919
Average weight per bale	446
Average price per pound	.1920
Average price per bale	85.58
Total amount realized	$288,944.45

EXHIBIT "D."

Showing Total Amount of Cotton Seed From Cotton Crop of 1921-22, Amount Produced by Each Camp, Total Amount Realized For Same. Average Amount to Each Bale of Cotton, Price Per Ton.

Sunflower Camp No. 1	244 Bales	238,870 pounds
Sunflower Camp No. 2	300 Bales	293,693 pounds
Sunflower Camp No. 3	269 Bales	263,345 pounds
Sunflower Camp No. 4	216 Bales	211,459 pounds
Sunflower Camp No. 5	233 Bales	228,101 pounds
Sunflower Camp No. 6	362 Bales	354,389 pounds
Sunflower Camp No. 7	210 Bales	205,585 pounds
Sunflower Camp No. 8	244 Bales	238,870 pounds
Sunflower Camp No. 9	215 Bales	210,480 pounds
Sunflower Camp No. 10	362 Bales	354,389 pounds
Sunflower Camp No. 11	238 Bales	232,996 pounds
Sunflower Camp No. 12	307 Bales	300,544 pounds
Total for Sunflower Farm	3,200 Bales	3,132,721 pounds
Belmont Farm	125 Bales	83,419 pounds
Total produced on all farms	3,325 Bales	3,216,140 pounds
Estimated amount used		386,800 pounds
		2,829,340 pounds
Average weight per bale		964
Average price per ton		38.02
Total amount realized from sale		$ 53,790.12

SECRETARY'S REPORT

From July 1st, 1922 to June 30, 1923.

EXHIBIT "A".

GENERAL BALANCE SHEET.

ASSETS.

Real Estate		$ 4,708,065.00
Inventory		
Live Stock	$ 228,680.00	
Machinery, Imp. and gear	285,112.78	
Farm Products	33,057.00	
Food Supplies	10,237.50	
Wearing Apparel	16,521.58	
Beds, Kitchens and Supplies	71,963.80	
Drugs and Drug Supplies	4,275.18	
Manufactured Supplies	8,170.00	
Sunflower Store	16,089.46	
Miscellaneous Supplies	15,708.35	
Cash:		
Accounts Receivable	8,507.59	
First National Bank	3,948.59	
Levee Board	40.00	
Illinois Central Railroad	12.38	
Superintendents Special	3.87	
Parchman Gravel Fund	3.85	
Jackson State National Bank	128.70	
Stock Fund	166.90	
		$5,410,692.53

LIABILITIES

State of Mississippi	$ 5,363,948.72	
Accounts Payable and Pay roll	46,169.01	
Suspense Account	574.80	
		$5,410,692.53

Schedule 1.

CASH ACCOUNT

Receipts from July 1st, 1922 to June 30th, 1923.

1922		
July	$ 37,377.66	
August	37,145.35	
September	46,742.83	
October	251,228.48	
November	394,595.42	
December	193,058.53	
1923		
January	77,500.03	
February	124,694.10	
March	214,698.21	
April	251,249.68	
May	55,107.53	
June	32,693.43	
Total Receipts		$1,716,091.25

Disbursements from July 1st, 1922 to June 30th, 1923.

1922		
July	37,377.66	
August	37,093.51	
September	46,794.67	
October	251,228.48	
November	394,595.42	
December	193,053.67	
1923		
January	77,503.63	
February	124,695.36	
March	214,698.21	
April	251,249.68	
May	55,107.53	
June	32,693.43	
Total Disbursements		$1,716,091.25

Schedule 2.
STATE OF MISSISSIPPI

From July 1st, 1922 to June 30, 1923.

1922			
June 30	By Balance	5,372,927.04	
1923			
April		2,500.00	
June 30	Auditors Public Acc.	520,333.40	
	By Profit and Loss	58,251.75	
			$5,954,012.19

From July 1st, 1922 to June 30, 1923.

1923			
April 25		2,500.00	
June 30		587,563.47	
		5,363,948.72	
			$5,954,012.19

Schedule 3.
REAL ESTATE.

From July 1st, 1922 to June 30, 1923.

1922			
June 30	To Inventory	4,733,115.00	
1923			
June 30	To Addition and Improvement	67,746.87	
			$4,800,861.87

From July 1st, 1922 to June 30, 1923.

1923			
June 30	By Inventory	4,708,065.00	
	By Profit and Loss	92,796.87	
			$4,800,861.87

Schedule 4.
PERSONALTY.

From July 1st, 1922 to June 30, 1923.

1922			
June 30	To Inventory	306,544.80	
July		10,859.00	
September		40.80	
October		509.35	
1923			
January		142.60	
March		1,760.75	
April		65.00	
			$319,922.30
1923			
June 30	By Inventory	287,334.93	
	By Profit and Loss	32,587.37	
			$319,922.30

Schedule 5.

ADDITIONS AND IMPROVEMENTS.

From July 1st, 1922 to June 30, 1923.

1922			
July		$ 1,776.41	
August		4,459.42	
September		4,426.29	
July		1,001.14	
October		4,486.12	
November		1,817.08	
December		6,631.67	
1923			
January		7,330.98	
February		7,417.40	
March		4,137.74	
April		11,149.94	
May		3,859.45	
June		10,526.31	
			$ 69,019.95

From July 1st, 1922 to June 30, 1923.

1923			
February		59.16	
March		2.13	
May		60.00	
June		247.79	
June 30	By Inventory	904.00	
	By Real Estate	67,746.87	
			$ 69,019.95

Schedule 6.

LIVE STOCK.

From July 1st, 1922 to June 30, 1923.

1922			
June 30	To Inventory	$241,587.50	
August		60.00	
November		50.00	
December		18,912.50	
1923			
January		138.50	
April		6.50	
May		143.13	
June		150.00	
			$261,048.13

Sales from July 1st, 1922 to June 30th, 1923.

1922			
November		2,373.00	
1923			
January		839.94	
June 30	By Inventory	228,680.00	
	By Profit and Loss	29,155.19	
			$261,048.13

Schedule 7.

GENERAL FUND.

Deposits from July 1st, 1922 to June 30, 1923.

1922			
August		$ 2,788.74	
October		106,615.97	
November		152,705.64	
December		59,228.42	
1923			
February		68,580.70	
March		27,900.11	
April		169,743.89	
			$587,563.47
1923			
June 30	By State of Mississippi		
			$587,563.47

Schedule 8.

AUDITOR OF PUBLIC ACCOUNTS.

From July 1st, 1922 to June 30, 1923.

1923			
May		$ 50.00	
June 30	State of Mississippi	520,333.40	
			$520,383.40

Warrants Drawn from July 1st, 1922 to June 30th, 1923.

1922		
July	37,264.36	
August	32,893.53	
September	46,669.83	
October	33,542.56	
November	45,878.84	
December	43,772.85	
1923		
January	63,757.17	
February	40,356.17	
March	44,112.05	
April	46,634.06	
May	54,285.99	
June	31,215.99	
		$520,383.40

Schedule 9.

ACCOUNTS PAYABLE AND PAY ROLLS.

From July 1st, 1922 to June 30, 1923.

1922			
July		$ 35,500.82	
August		31,659.49	
September		41,723.97	
October		31,553.23	
November		38,568.90	
December		41,433.03	
1923			
January		55,873.55	
February		36,909.72	
March		40,669.85	
April		40,759.34	
May		50,795.92	
June		28,175.58	
June 30	To Balance	46,169.01	
			$519,792.41

From July 1st, 1922 to June 30, 1923.

1922			
June 30	By Balance	34,264.36	
July		31,341.25	
August		41,795.69	
September		31,307.02	
October		38,774.22	
November		41,296.72	
December		56,353.81	
1923			
January		36,568.45	
February		40,625.59	
March		40,621.86	
April		50,825.95	
May		27,888.89	
June		48,128.60	
			$519,792.41

Schedule 10.

ACCOUNTS RECEIVABLE.

From July 1st, 1922 to June 30, 1923.

1922			
June 30	To Balance	$ 2,897.39	
July		67.50	
August		1,337.30	
September		1,968.25	
October		108,963.68	
November		195,672.40	
December		76,610.22	
1923			
January		15,511.89	
February		17,824.39	
March		164,906.59	
April		243.21	
May		614.01	
June		1,544.61	
			$588,161.44

From July 1st, 1922 to June 30, 1923.

1922			
July		110.47	
August		1,411.14	
September		73.00	
October		110,786.93	
November		194,378.89	
December		77,626.89	
1923			
January		12,396.42	
February		13,170.63	
March		141,141.98	
April		32,102.33	
May		680.50	
June		1,424.74	
June 30	By Balance	2,857.52	
			$588,161.44

Schedule 11.

SUNFLOWER STORE.

From July 1st, 1922 to June 30, 1923.

1922			
June 30	To Inventory	13,338.74	
July		7,245.66	
August		23,259.10	
September		13,136.54	
October		19,184.59	
November		23,116.82	
December		17,741.62	
1923			
January		17,795.98	
February		20,151.51	
March		19,818.54	
April		32,278.29	
May		11,204.29	
June		29,323.99	
June 30	To Balance	702.15	
			$248,297.82

From July 1st, 1922 to June 30, 1923.

1922			
June 30	By Balance	1,686.05	
July		11,818.43	
August		19,045.12	
September		15,491.23	
October		13,696.03	
November		20,582.78	
December		21,879.28	
1923			
January		12,362.33	
February		23,479.50	
March		19,336.44	
April		27,353.87	
May		17,880.43	
June		27,596.87	
June 30	By Inventory	16,089.46	
			$248,297.82

Schedule 12.

SUNFLOWER COTTON SEED ACCOUNT.

From July 1st, 1922 to June 30, 1923.

1923			
April		355.75	
June 30	To Credits to Camps	73,181.07	
			$ 73,536.82

Sales from July 1st, 1922 to June 30th, 1923.

1922		
September	1,863.75	
October	19,314.62	
November	17,408.01	
1923		
January	15,797.65	
February	17,664.29	
April	1,488.50	
		$ 73,536.82

Schedule 13.

SUSPENSE ACCOUNT.

From July 1st, 1922 to June 30th, 1923.

1922			
June 30	To Balance	637.17	
July		293.89	
August		401.65	
September		199.63	
October		3,397.68	
November		1,160.83	
December		10,477.95	
1923			
January		2,474.92	
February		1,355.90	
March		1,957.04	
April		3,669.07	
May		599.19	
June		857.39	
			$ 27,482.41
1922			
July		3.29	
August		71.94	
September		303.52	
October		468.00	
November		753.80	
December		48.20	
1923			
January		246.47	
February		12,362.95	
March		293.85	
April		3,235.20	
May		119.90	
June		9,000.49	
June 30	By Balance	574.80	
			$ 27,482.41

Schedule 14.

TRUSTEES' SPECIAL.

From July 1st, 1922 to June 30th, 1923.

1922			
June 30	To Balance	3,204.54	
July		3,000.00	
August		2,788.74	
September		3,000.00	
October		3,832.62	
November		5,337.17	
December		14,000.00	
1923			
January		5,003.32	
February		6,090.00	
March		6,544.07	
April		10,035.39	
May		5,011.14	
June		5,002.70	
June 30	To Balance	170.66	
			$ 73,020.35

Checks from July 1, 1922 to June 30, 1923.

1922		
July	3,619.81	
August	3,813.42	
September	3,816.02	
October	5,467.03	
November	4,165.47	
December	14,821.75	
1923		
January	5,965.92	
February	5,448.17	
March	7,369.49	
April	9,374.71	
May	4,230.36	
June	4,928.20	
		$ 73,020.35

Schedule 15.

PARCHMAN FARM CAMP NO. 1.

Disbursements from July 1st, 1922 to June 30th, 1923.

1922			
June 30	To Inventory	$	$ 4,073.30
July	Merchandise	1,271.12	
	Salaries	353.32	1,624.44
August	Merchandise	1,160.10	
	Salaries	424.00	1,584.10
September	Merchandise	1,359.88	
	Salaries	399.06	1,758.94
October	Merchandise	2,052.80	
	Salaries	330.50	2,383.30
November	Merchandise	1,517.59	
	Salaries	340.50	1,858.09
December	Merchandise	1,599.07	
	Salaries	405.45	2,004.52
1923			
January	Merchandise	1,265.40	
	Salaries	320.85	1,586.25
February	Merchandise	2,997.43	
	Salaries	389.00	3,386.43
March	Merchandise	1,925.60	
	Salaries	393.22	2,318.82
April	Merchandise	3,640.82	
	Salaries	389.00	4,029.82
May	Merchandise	1,358.35	
	Salaries	369.00	1,727.35
June	Merchandise	3,041.71	
	Salaries	453.80	3,495.51
	Ginning 358 Bales Cotton		989.73
June 30	To Profit & Loss		23,177.58
			$ 55,998.18

Receipts from July 1st, 1922 to June 30th, 1923.

1922		
August		10.00
October		7,197.90
November		10,602.14
December		15,921.60
1923		
March		9,112.92
April		28.94
June 30	By Cotton Seed	7,485.86
	By Inventory	5,638.82
		$ 55,998.18

Schedule 16.

PARCHMAN FARM CAMP NO. 2.

Disbursements from July 1st, 1922 to June 30th, 1923.

1922			
June 30	To Inventory	$	$ 3,013.43
July	Merchandise	1,053.46	
	Salaries	321.24	1,374.70
August	Merchandise	1,184.92	
	Salaries	385.50	1,570.42
September	Merchandise	464.98	
	Salaries	385.50	850.48
October	Merchandise	1,079.22	
	Salaries	385.50	1,464.72
November	Merchandise	1,248.53	
	Salaries	385.50	1,634.03
December	Merchandise	935.09	
	Salaries	449.74	1,384.83
1923			
January	Merchandise	1,047.20	
	Salaries	307.33	1,354.53
February	Merchandise	1,136.67	
	Salaries	369.00	1,505.67
March	Merchandise	3,281.96	
	Salaries	369.00	3,650.96
April	Merchandise	2,334.74	
	Salaries	369.00	2,703.74
May	Merchandise	753.68	
	Salaries	369.00	1,122.68
June	Merchandise	2,672.85	
	Salaries	430.49	3,103.34
	Ginning 349 Bales Cotton		966.00
June 30	To Profit & Loss		33,767.13
			$ 59,466.66

Received from July 1st, 1922 to June 30, 1923.

1922		
October	4,576.13	
November	17,869.93	
1923		
March	25,860.30	
April	28.94	
June 30	By Cotton Seed	7,492.86
	By Inventory	3,638.50
		$ 59,466.66

Schedule 17.

PARCHMAN FARM CAMP NO. 3.

Disbursements from July 1st, 1922 to June 30th, 1923.

1922			
June 30	To Inventory	$	$ 4,044.85
July	Merchandise	393.71	
	Salaries	321.24	714.95
August	Merchandise	637.84	
	Salaries	337.40	975.24
September	Merchandise	574.49	
	Salaries	354.90	929.39
October	Merchandise	947.32	
	Salaries	385.50	1,332.82
November	Merchandise	549.04	
	Salaries	359.90	908.94
December	Merchandise	1,128.12	
	Salaries	449.74	1,577.86
1923			
January	Merchandise	662.95	
	Salaries	307.43	970.38
February	Merchandise	977.54	
	Salaries	369.00	1,346.54
March	Merchandise	1,739.49	
	Salaries	369.00	2,108.49
April	Merchandise	1,625.59	
	Salaries	369.00	1,994.59
May	Merchandise	1,317.00	
	Salaries	369.00	1,686.00
June	Merchandise	2,025.67	
	Salaries	430.50	2,456.20
	Ginning 249 Bales Cotton		689.50
June 30	To Profit & Loss		21,865.29
			$ 43,601.04

Receipts from July 1st, 1922 to June 30th, 1923.

1922			
October		4,099.59	
November		16,641.67	
1923			
March		12,371.40	
April		28.94	
June 30	By Cotton Seed	5,206.80	
	By Inventory	5,252.64	
			$ 43,601.04

Schedule 18.

PARCHMAN FARM CAMP NO. 4.

Disbursements from July 1st, 1922 to June 30th, 1923.

1922			
June 30	To Inventory	$	$ 4,622.41
July	Merchandise	740.79	
	Salaries	263.56	1,004.35
August	Merchandise	383.74	
	Salaries	327.50	711.24
September	Merchandise	865.91	
	Salaries	339.74	1,205.65
October	Merchandise	472.07	
	Salaries	397.50	869.57
November	Merchandise	1,670.38	
	Salaries	385.50	2,055.88
December	Merchandise	564.26	
	Salaries	449.74	1,014.00
1923			
January	Merchandise	1,125.32	
	Salaries	307.43	1,432.75
February	Merchandise	1,056.14	
	Salaries	369.00	1,425.14
March	Merchandise	1,072.86	
	Salaries	369.00	1,441.86
April	Merchandise	2,394.77	
	Salaries	390.33	2,785.10
May	Merchandise	641.57	
	Salaries	369.00	1,010.57
June	Merchandise	1,578.26	
	Salaries	430.49	2,008.75
	Ginning 304 Bales Cotton		840.56
June 30	To Profit & Loss		27,562.02
			$ 49,989.85

Receipts from July 1st, 1922 to June 30th, 1923.

1922		
August	$	4.00
November		2,378.35
December		6,113.89
1923		
January		9,006.48
March		21,281.06
April		28.94
June 30	By Cotton Seed	6,358.75
	By Inventory	4,818.38
		$ 49,989.85

Schedule 19.

PARCHMAN FARM CAMP NO. 5.

Disbursements from July 1st, 1922 to June 30th, 1923.

1922			
June 30	To Inventory	$	$ 3,287.36
July	Merchandise	702.06	
	Salaries	321.24	1,023.30
August	Merchandise	464.75	
	Salaries	385.50	850.25
September	Merchandise	739.31	
	Salaries	385.50	1,124.81
October	Merchandise	562.85	
	Salaries	385.50	948.35
November	Merchandise	1,261.68	
	Salaries	385.50	1,647.18
December	Merchandise	820.54	
	Salaries	449.74	1,270.28
1923			
January	Merchandise	493.55	
	Salaries	307.50	801.05
February	Merchandise	918.88	
	Salaries	369.00	1,287.88
March	Merchandise	1,979.08	
	Salaries	369.00	2,348.08
April	Merchandise	1,601.31	
	Salaries	369.00	1,970.31
May	Merchandise	856.59	
	Salaries	369.00	1,225.59
June	Merchandise	1,445.19	
	Salaries	430.49	1,875.68
	Ginning 273 Bales Cotton		754.85
June 30	To Profit & Loss		26,785.70
			$ 47,200.67

Receipts from July 1st, 1922 to June 30th, 1923.

1922		
October	$	7,888.74
November		15,237.11
1923		
March		13,746.00
April		28.94
June 30	By Cotton Seed	5,708.15
	By Inventory	4,591.73
		$ 47,200.67

Schedule 20.

PARCHMAN FARM CAMP NO. 6.

Disbursements from July 1st, 1922 to June 30th, 1923.

1922			
June 30	To Inventory	$	$ 6,055.87
July	Merchandise	1,276.31	
	Salaries	310.24	1,586.55
August	Merchandise	991.45	
	Salaries	407.50	1,398.95
September	Merchandise	1,186.36	
	Salaries	385.50	1,571.86
October	Merchandise	862.10	
	Salaries	385.50	1,247.60
November	Merchandise	2,317.61	
	Salaries	385.50	2,703.11
December	Merchandise	1,079.72	
	Salaries	449.74	1,529.46
1923			
January	Merchandise	855.71	
	Salaries	307.43	1,163.14
February	Merchandise	1,317.72	
	Salaries	312.99	1,630.71
March	Merchandise	1,754.99	
	Salaries	369.00	2,123.99
April	Merchandise	1,715.61	
	Salaries	369.00	2,084.61
May	Merchandise	1,442.20	
	Salaries	363.66	1,805.86
June	Merchandise	2,737.94	
	Salaries	430.49	3,168.43
	Ginning 441 Bales Cotton		1,219.37
June 30	To Profit & Loss		47,744.01
			$ 77,033,52

Receipts from July 1st, 1922 to June 30th, 1923.

1922			
October		13,286.51	
November		16,922.46	
1923			
March		28,469.70	
April		28.94	
June 30	By Cotton Seed	9,221.35	
	By Inventory	9,104.56	
			$ 77,033.52

Schedule 21.

PARCHMAN FARM CAMP NO. 7.

Disbursements from July 1st, 1922 to June 30th, 1923.

1922			
June 30	To Inventory	$	$ 4,887.65
July	Merchandise	590.21	
	Salaries	272.91	863.12
August	Merchandise	312.30	
	Salaries	327.50	639.80
September	Merchandise	604.96	
	Salaries	326.00	930.96
October	Merchandise	366.83	
	Salaries	404.30	771.13
November	Merchandise	876.90	
	Salaries	329.50	1,206.40
December	Merchandise	866.37	
	Salaries	446.74	1,313.11
1923			
January	Merchandise	748.24	
	Salaries	307.50	1,055.74
February	Merchandise	1,096.01	
	Salaries	369.00	1,465.01
March	Merchandise	1,866.99	
	Salaries	369.00	2,235.99
April	Merchandise	1,621.86	
	Salaries	369.00	1,990.86
May	Merchandise	921.75	
	Salaries	369.00	1,290.75
June	Merchandise	2,278.73	
	Salaries	430.49	2,709.22
	Ginning 231 Bales Cotton		638.72
June 30	To Profit & Loss		20,597.87
			$ 42,596.33

Receipts from July 1st, 1922 to June 30th, 1923.

1922		
October	5,781.02	
November	2,357.14	
December	10,339.95	
1923		
January	7,309.92	
March	3,091.50	
April	28.94	
June 30	By Cotton Seed	4,830.60
	By Inventory	8,857.26
		$ 42,596.33

Schedule 22.

PARCHMAN FARM CAMP NO. 8.

Disbursements from July 1st, 1922 to June 30th, 1923.

1922			
June 30	To Inventory	$	$ 10,450.36
July	Merchandise	447.10	
	Salaries	351.45	798.55
August	Merchandise	723.81	
	Salaries	385.50	1,109.31
September	Merchandise	667.54	
	Salaries	380.70	1,048.24
October	Merchandise	348.27	
	Salaries	385.50	733.77
November	Merchandise	279.57	
	Salaries	385.50	665.07
December	Merchandise	1,436.12	
	Salaries	473.74	1,909.86
1923			
January	Merchandise	1,263.41	
	Salaries	280.79	1,544.20
February	Merchandise	1,655.69	
	Salaries	369.00	2,024.69
March	Merchandise	997.64	
	Salaries	369.00	1,366.64
April	Merchandise	1,439.90	
	Salaries	369.00	1,808.90
May	Merchandise	935.86	
	Salaries	369.00	1,304.86
June	Merchandise	1,697.24	
	Salaries	417.15	2,114.39
	Ginning 211 Bales Cotton		583.42
June 30	To Profit & Loss		20,426.37
			$ 47,888.63

Receipts from July 1st, 1922 to June 30th, 1923.

1922			
August		495.60	
October		3,761.32	
November		6,526.97	
1923			
January		7,100.24	
March		11,550.30	
April		28.94	
June 30	By Cotton Seed	4,412.05	
	By Inventory	14,013.21	
			$ 47,888.63

Schedule 23.

PARCHMAN FARM CAMP NO. 9.

Disbursements from July 1st, 1922 to June 30th, 1923.

1922			
June 30	To Inventory	$	$ 3,672.50
July	Merchandise	578.01	
	Salaries	321.24	899.25
August	Merchandise	1,033.96	
	Salaries	385.50	1,419.46
September	Merchandise	515.31	
	Salaries	385.50	900.81
October	Merchandise	702.03	
	Salaries	385.50	1,087.53
November	Merchandise	895.08	
	Salaries	385.50	1,280.58
December	Merchandise	1,174.03	
	Salaries	449.74	1,623.77
1923			
January	Merchandise	789.58	
	Salaries	307.49	1,106.07
February	Merchandise	616.86	
	Salaries	369.00	985.86
March	Merchandise	1,036.03	
	Salaries	369.00	1,405.03
April	Merchandise	1,597.44	
	Salaries	369.00	1,966.44
May	Merchandise	1,072.65	
	Salaries	354.00	1,426.65
June	Merchandise	1,520.67	
	Salaries	439.49	1,960.1[illegible]
	Ginning 263 Bales Cotton		561.30
June 30	To Profit & Loss		20,741.27
			$ 41,036.68

Receipts from July 1st, 1922 to June 30th, 1923.

1922			
July		$ 917.50	
August		580.00	
October		7,354.95	
November		13,894.93	
1923			
March		5,483.70	
April		275.87	
June 30	By Cotton Seed	4,244.55	
	By Inventory	8,285.18	
			$ 41,036.68

Schedule 24.

PARCHMAN FARM CAMP NO. 10.

Disbursements from July 1st, 1922 to June 30th, 1923.

1922			
June 30	To Inventory	$	$ 4,654.25
July	Merchandise	705.88	
	Salaries	321.24	1,027.12
August	Merchandise	1,066.43	
	Salaries	404.70	1,471.13
September	Merchandise	954.11	
	Salaries	385.50	1,339.61
October	Merchandise	843.40	
	Salaries	342.30	1,185.70
November	Merchandise	1,533.37	
	Salaries	385.50	1,918.87
December	Merchandise	869.77	
	Salaries	449.74	1,319.51
1923			
January	Merchandise	737.85	
	Salaries	272.75	1,010.60
February	Merchandise	1,196.55	
	Salaries	355.75	1,552.30
March	Merchandise	1,358.69	
	Salaries	369.00	1,727.69
April	Merchandise	3,243.53	
	Salaries	369.00	3,612.53
May	Merchandise	1,288.56	
	Salaries	369.00	1,657.56
June	Merchandise	2,673.18	
	Salaries	430.49	3,103.67
	Ginning 366 Bales Cotton		1,011.99
June 30	To Profit & Loss		37,170.27
			$ 63,762.80

Receipts from July 1st, 1922 to June 30th, 1923.

1922			
October		9,044.00	
November		15,893.47	
1923			
March		22,047.30	
April		28.94	
June 30	By Cotton Seed	7,652.95	
	By Inventory	9,096.14	
			$ 63,762.80

Schedule 25.

PARCHMAN FARM CAMP NO. 11.

Disbursements from July 1st, 1922 to June 30th, 1923.

1922			
June 30	To Inventory	$	$ 9,414.14
July	Merchandise	1,447.61	
	Salaries	324.99	1,772.60
August	Merchandise	1,506.25	
	Salaries	407.50	1,913.75
September	Merchandise	1,780.00	
	Salaries	390.00	2,170.00
October	Merchandise	1,071.15	
	Salaries	390.00	1,461.15
November	Merchandise	1,811.51	
	Salaries	390.00	2,201.51
December	Merchandise	1,018.49	
	Salaries	454.99	1,473.48
1923			
January	Merchandise	395.08	
	Salaries	283.43	678.51
February	Merchandise	1,549.19	
	Salaries	369.00	1,918.19
March	Merchandise	1,256.87	
	Salaries	369.00	1,625.87
April	Merchandise	1,746.74	
	Salaries	369.00	2,115.74
May	Merchandise	1,402.61	
	Salaries	369.00	1,771.61
June	Merchandise	1,642.39	
	Salaries	448.89	2,091.28
	Ginning 166 Bales Cotton		458.96
June 30	To Profit & Loss		5,582.88
			$ 36,649.67

Receipts from July 1st, 1922 to June 30th, 1923.

1922			
October		7,967.07	
November		1,234.76	
1923			
March		13,207.20	
April		28.94	
June 30	By Cotton Seed	3,470.80	
	By Inventory	10,740.90	
			$ 36,649.67

Schedule 26.

PARCHMAN FARM CAMP NO. 12.

Disbursements from July 1st, 1922 to June 30th, 1923.

1922			
June 30	To Inventory ..... $		$ 4,996.32
July	Merchandise	488.99	
	Salaries	321.24	810.23
August	Merchandise	499.90	
	Salaries	385.50	885.40
September	Merchandise	541.32	
	Salaries	384.50	925.82
October	Merchandise	530.35	
	Salaries	386.00	916.35
November	Merchandise	794.40	
	Salaries	385.50	1,179.90
December	Merchandise	494.34	
	Salaries	413.99	908.33
1923			
January	Merchandise	373.78	
	Salaries	321.24	695.02
February	Merchandise	567.26	
	Salaries	369.00	936.26
March	Merchandise	686.62	
	Salaries	369.00	1,055.62
April	Merchandise	1,834.05	
	Salaries	369.00	2,203.05
May	Merchandise	517.04	
	Salaries	369.00	886.04
June	Merchandise	1,505.23	
	Salaries	430.49	1,935.72
	Ginning 347 Bales Cotton		960.47
June 30	To Profit & Loss		36,494.28
			$ 55,788.81

Receipts from July 1st, 1922 to June 30th, 1923.

1922		
September	.....	40.00
October	.....	5,353.42
November	.....	4,678.30
December	.....	23,730.42
1923		
January	.....	8,062.56
March	.....	159.90
April	.....	29.01
June 30	By Cotton Seed	7,096.35
	By Inventory	6,638.85
		$ 55,788.81

Schedule 27.
PARCHMAN FARM WOMANS CAMP.

Disbursements from July 1st, 1922 to June 30th, 1923.

1922			
June 30	To Inventory	$	$ 3,208.86
July	Merchandise	2,296.09	
	Salaries	164.16	2,460.25
August	Merchandise	2,072.86	
	Salaries	197.00	2,269.86
September	Merchandise	377.87	
	Salaries	197.00	574.87
October	Merchandise	246.89	
	Salaries	197.00	443.89
November	Merchandise	3,135.56	
	Salaries	197.00	3,332.56
December	Merchandise	8,829.62	
	Salaries	229.83	9,059.45
1923			
January	Merchandise	2,688.75	
	Salaries	140.96	2,829.71
February	Merchandise	3,000.21	
	Salaries	194.00	3,194.21
March	Merchandise	1,212.76	
	Salaries	157.20	1,369.96
April	Merchandise	251.20	
	Salaries	194.00	445.20
May	Merchandise	2,863.41	
	Salaries	198.60	3,062.01
June	Merchandise	3,628.93	
	Salaries	226.30	3,855.23
June 30	To Profit & Loss		1,885.60
			$ 37,991.66

Receipts from July 1st, 1922 to June 30th, 1923.

1922		
July	3,839.50	
August	1,245.20	
September	4,163.30	
October	1,336.60	
November	2,381.10	
December	2,134.80	
1923		
January	2,096.20	
February	3,340.50	
March	895.10	
April	2,678.20	
May	1,970.60	
June	6,419.10	
June 30 By Inventory	5,491.46	
		$ 37,991.66

Schedule 28.
PARCHMAN FARM BRICK YARD.

Disbursements from July 1st, 1922 to June 30th, 1923.

1922			
June 30	To Inventory	$	$ 270.20
July	Merchandise	574.91	
	Salaries	243.33	818.24
August	Merchandise	436.50	
	Salaries	217.75	654.25
September	Merchandise	870.30	
	Salaries	209.50	1,079.80
October	Merchandise	538.46	
	Salaries	284.50	822.96
November	Merchandise	1,224.08	
	Salaries	284.50	1,508.58
December	Merchandise	219.09	
	Salaries	331.91	551.00
1923			
January	Merchandise	282.07	
	Salaries	245.82	527.89
February	Merchandise	320.68	
	Salaries	279.00	599.68
March	Merchandise	122.37	
	Salaries	279.00	401.37
April	Merchandise	407.87	
	Salaries	279.00	686.87
May	Merchandise	286.41	
	Salaries	279.00	565.41
June	Merchandise	244.07	
	Salaries	325.49	569.56
			$ 9,055.81

Receipts from July 1st, 1922 to June 30th, 1923.

1922			
July		401.00	
August		761.00	
September		183.50	
October		383.00	
November		446.60	
December		525.00	
1923			
January		830.00	
February		573.00	
March		1,311.20	
April		131.60	
May		583.00	
June		44.00	
June 30	By Inventory	1,253.03	
	By Profit & Loss	1,629.88	
			$ 9,055.81

Schedule 29.

PARCHMAN FARM GIN NO. 1.

Disbursements from July 1st, 1922 to June 30th, 1923.

1922			
July	Merchandise	$ 1.38	
	Salaries	145.83	147.21
August	Merchandise	2,936.55	
	Salaries	118.33	3,054.88
September	Merchandise	3,921.96	
	Salaries	159.00	4,080.96
October	Merchandise	89.12	
	Salaries	246.90	336.02
November	Merchandise	156.84	
	Salaries	231.00	387.84
December	Merchandise	125.72	
	Salaries	345.40	471.12
1923			
January	Merchandise	207.99	
	Salaries	155.36	363.35
February	Merchandise	3.36	
	Salaries	125.00	128.36
March	Merchandise	1.38	
	Salaries	135.50	136.88
April	Merchandise	710.29	
	Salaries	125.00	335.29
May	Merchandise	2.47	
	Salaries	125.00	127.47
June	Merchandise	3,903.29	
	Salaries	145.83	4,049.12
June 30	Gin No. 2	438.00	
	Inventory 1922	2,185.00	2,623.00
			$ 16,241.50

Receipts from July 1st, 1922 to June 30th, 1923.

1923			
March	Inventory	6,565.63	
June 30	Ginning Cotton	9,674.87	
			$ 16,241.50

Schedule 30.

PARCHMAN FARM GIN NO. 2.

Disbursements from July 1st, 1922 to June 30th, 1923.

1922			
September		83.57	
October		7.53	
November		310.50	
December		23.52	
1923			
January		13.88	
			$ 439.00

Receipts from July 1st, 1922 to June 30th, 1923.

1923			
March		1.00	
June 30	By Gin No. 1	438.00	
			$ 439.00

Schedule 31.

PARCHMAN FARM SUNFLOWER HOSPITAL.

Disbursements from July 1st, 1922 to June 30th, 1923.

1922			
June 30	To Inventory		718.95
July	Merchandise	717.59	
	Salaries	520.48	1,238.07
August	Merchandise	1,158.86	
	Salaries	634.26	1,793.12
September	Merchandise	818.46	
	Salaries	624.66	1,443.12
October	Merchandise	380.04	
	Salaries	636.66	1,016.70
November	Merchandise	1,761.50	
	Salaries	624.66	2,386.16
December	Merchandise	461.57	
	Salaries	728.78	1,190.35
1923			
January	Merchandise	244.44	
	Salaries	487.99	732.43
February	Merchandise	940.37	
	Salaries	671.86	1,612.23
March	Merchandise	759.17	
	Salaries	621.66	1,380.83
April	Merchandise	819.73	
	Salaries	626.26	1,445.99
May	Merchandise	788.91	
	Salaries	621.66	1,410.57
June	Merchandise	1,201.09	
	Salaries	725.18	1,926.27
			$ 18,294.79

Receipts from July 1st, 1922 to June 30th, 1923.

1923			
June 30	By Inventory	464.77	
	By Profit & Loss	17,830.02	
			$ 18,294.79

Schedule 32.

O'KEEFE FARM, CAMP A.

Disbursements from July 1st, 1922 to June 30th, 1923.

1922			
June 30	To Inventory		4,745.45
July	Merchandise	1,070.20	
	Salaries	346.24	1,416.44
August	Merchandise	1,440.61	
	Salaries	501.25	1,941.86
September	Merchandise	1,342.22	
	Salaries	424.25	1,766.47
October	Merchandise	863.65	
	Salary	443.50	1,307.15
November	Merchandise	1,149.94	
	Salaries	359.52	1,509.46
December	Merchandise	1,629.04	
	Salaries	474.74	2,103.78
1923			
January	Merchandise	1,374.12	
	Salaries	332.49	1,706.61
February	Merchandise	1,421.36	
	Salaries	394.00	1,815.36
March	Merchandise	1,036.70	
	Salaries	394.00	1,430.70
April	Merchandise	1,141.81	
	Salaries	394.00	1,535.81
May	Merchandise	363.84	
	Salaries	394.00	757.84
June	Merchandise	2,898.85	
	Salaries	455.49	3,354.34
			$ 25,391.27

Receipts from July 1st, 1922 to June 30th, 1923.

1922		
November		10,781.29
December		6,241.91
1923		
April		47.16
May		26.58
June 30	By Inventory	8,156.26
	By Profit and Loss	138.07
		$ 25,391.27

Schedule 33.

O'KEEFE FARM, CAMP B.

Disbursements from July 1st, 1922 to June 30th, 1923.

1922			
June 30	To Inventory		5,104.41
July	Merchandise	2,369.19	
	Salaries	384.65	2,753.84
August	Merchandise	1,646.99	
	Salaries	498.90	2,145.89
September	Merchandise	3,204.47	
	Salaries	498.50	3,702.97
October	Merchandise	1,093.03	
	Salaries	5 06.75	1,599.78
November	Merchandise	897.01	
	Salaries	487.50	1,384.51
December	Merchandise	4,689.33	
	Salaries	568.75	5,258.08
1923			
January	Merchandise	1,724.66	
	Salaries	394.16	2,118.82
February	Merchandise	1,996.95	
	Salaries	484.00	2,480.95
March	Merchandise	1,236.74	
	Salaries	479.00	1,719.07
April	Merchandise	2,357.79	
	Salaries	479.00	2,836.79
May	Merchandise	1,287.34	
	Salaries	479.00	1,766.34
June	Merchandise	2,218.81	
	Salaries	558.83	2,777.64
			$ 35,649.09

Receipts from July 1st, 1922 to June 30th, 1923.

1922		
July		2.83
November		15,334.14
December		4,357.65
1923		
June 30	By Inventory	12,321.00
	By Profit and Loss	3,633.47
		$ 35,649.09

Schedule 34.
ROAD CAMP NO. 1.

Disbursements from July 1st, 1922 to June 30th, 1923.

1922			
July		$ 118.97	
August		214.18	
September		86.33	
October		79.13	
November		179.64	
December		248.95	
1923			
January		268.29	
February		190.70	
March		281.05	
April		277.47	
May		294.75	
June		164.47	
			$ 2,403.93
1923 June 30	By Profit and Loss		
			$ 2,403.93

Schedule 35.
PARCHMAN ICE PLANT.

Disbursements from July 1st, 1922 to June 30th, 1923.

1922		
July	$ 236.11	
August	7.32	
September	216.98	
October	5.26	
November	16.39	
1923		
January	10.13	
March	8.15	
April	38.76	
May	250.41	
June	1,009.41	
		$ 1,789.92

Receipts from July 1st, 1922 to June 30th, 1923.

1922		
July	280.50	
August	246.00	
September	255.00	
1923	25.00	
January	482.25	
June	By Profit & Loss 510.17	
June 30		
		$ 1,789.92

Schedule 36.

LIME CRUSHING PLANT NO. 1.

Disbursements from July 1st, 1922 to June 30th, 1923.

1922			
June 30	To Inventory	$	$ 1,701.55
July	Merchandise	117.98	
	Salaries	108.30	226.28
August	Merchandise	263.98	
	Salaries	138.75	402.73
September	Merchandise	41.69	
	Salaries	135.00	176.69
December	Merchandise	773.86	
	Salaries	135.00	908.86
November	Merchandise	25.25	
	Salaries	140.00	165.25
December	Merchandise	355.40	
	Salaries	197.13	552.53
1923			
January	Merchandise	255.71	
	Salaries	189.16	444.87
February	Merchandise	209.06	
	Salaries	219.00	428.06
March	Merchandise	613.71	
	Salaries	219.00	832.71
April	Merchandise	277.77	
	Salaries	219.00	496.77
May	Merchandise	192.49	
	Salaries	217.00	409.49
June	Merchandise	243.18	
	Salaries	246.33	489.51
			$ 7,235.30

Receipts from July 1st, 1922 to June 30th, 1923.

1922			
December		273.35	
1923			
January		44.00	
February		207.38	
March		153.25	
April		42.50	
May		32.50	
June 30	By Inventory	2,344.86	
	By Profit & Loss	4,137.46	
			$ 7,235.30

Schedule 37.
LIME CRUSHING PLANT NO. 2.

Disbursements from July 1st, 1922 to June 30th, 1923.

1922			
June 30	To Inventory	$	$ 877.63
July	Merchandise	3.36	
	Salaries	161.66	165.02
August	Merchandise	40.37	
	Salaries	192.00	232.37
September	Merchandise	49.68	
	Salaries	192.00	241.68
October	Merchandise	65.59	
	Salaries	192.00	257.59
November	Merchandise	50.88	
	Salaries	192.00	242.88
December	Merchandise	244.74	
	Salaries	222.33	467.07
1923			
January	Merchandise	45.38	
	Salaries	130.76	176.14
February	Merchandise	93.83	
	Salaries	110.00	203.83
March	Merchandise	114.16	
	Salaries	110.00	224.16
April	Merchandise	258.73	
	Salaries	110.00	368.73
May	Merchandise	179.52	
	Salaries	110.00	289.52
June	Merchandise	132.55	
	Salaries	128.32	260.87
			$ 4,007.49

Received from July 1st, 1922 to June 30th, 1923.

1922		
July		67.50
August		31.50
September		104.50
October		136.00
November		94.50
December		136.00
1923		
January		63.00
March		63.00
April		31.50
May		31.50
June 30	By Inventory	1,382.68
	By Profit & Loss	1,865.87
		$ 4,007.49

Schedule 38.

RANKIN FARM—GREENFIELD, MISSISSIPPI

Disbursements from July 1st, 1922 to June 30th, 1923.

1922			
June 30	To Inventory	$	$ 4,961.23
July	Merchandise	350.96	
	Salaries	321.24	672.20
August	Merchandise	924.13	
	Salaries	439.32	1,363.45
September	Merchandise	710.46	
	Salaries	385.50	1,095.96
October	Merchandise	728.63	
	Salaries	495.50	1,224.13
November	Merchandise	1,388.51	
	Salaries	385.50	1,774.01
December	Merchandise	1,873.60	
	Salaries	437.74	2,311.34
1923			
January	Merchandise	3,066.04	
	Salaries	353.36	3,419.40
February	Merchandise	1,444.91	
	Salaries	454.00	1,898.91
March	Merchandise	750.88	
	Salaries	454.00	1,204.88
April	Merchandise	1,263.67	
	Salaries	464.00	1,727.67
May	Merchandise	1,052.18	
	Salaries	454.00	1,506.18
June	Merchandise	1,511.37	
	Salaries	436.33	1,947.70
			$ 25,107.06

Received from July 1st, 1922 to June 30th, 1923.

1922		
August	576.20	
November	1,335.00	
December	9,099.70	
1923		
February	39.60	
March	7.14	
April	486.00	
June	3,921.58	
June 30	By Inventory	7,510.64	
	By Profit & Loss	2,131.20	
		$ 25,107.06

Schedule 39.

BELMONT FARM—TCHULA, MISSISSIPPI

Disbursements from July 1st, 1922 to June 30th, 1923.

1922			
June 30	To Inventory	$	$ 8,179.80
July	Merchandise	612.53	
	Salaries	327.50	940.03
August	Merchandise	1,248.92	
	Salaries	393.00	1,641.92
September	Merchandise	769.60	
	Salaries	393.00	1,162.60
October	Merchandise	899.45	
	Salaries	393.00	1,292.45
November	Merchandise	1,755.77	
	Salaries	400.00	2,155.77
December	Merchandise	554.67	
	Salaries	458.50	1,013.17
1923			
January	Merchandise	646.95	
	Salaries	307.49	954.44
February	Merchandise	2,218.40	
	Salaries	374.00	2,592.40
March	Merchandise	727.59	
	Salaries	374.00	1,101.59
April	Merchandise	856.52	
	Salaries	374.00	1,230.52
May	Merchandise	919.82	
	Salaries	374.00	1,293.82
June	Merchandise	576.14	
	Salaries	441.55	1,017.69
June 30	Suspense Account	1,215.19	
	To Profit & Loss	15,293.54	16,508.73
			$ 41,084.93

Receipts from July 1st, 1922 to June 30th, 1923.

1922		
October	12,659.61	
November	7,716.37	
December	7,560.74	
1923		
April	2,290.00	
June	3,805.74	
June 30	By Inventory	6,992.47
		$ 41,084.93

Schedule 40.

OAKLEY FARM—OAKLEY, MISSISSIPPI

Disbursements from July 1st, 1922 to June 30th, 1923.

1922			
June 30	To Inventory	$	$ 5,973.60
July	Merchandise	961.12	
	Salaries	412.38	1,373.50
August	Merchandise	1,888.80	
	Salaries	504.50	2,393.30
September	Merchandise	143.57	
	Salaries	504.50	648.07
October	Merchandise	2,530.39	
	Salaries	504.50	3,034.89
November	Merchandise	1,481.80	
	Salaries	504.50	1,986.30
December	Merchandise	938.58	
	Salaries	588.59	1,527.17
1923			
January	Merchandise	924.67	
	Salaries	341.66	1,266.33
February	Merchandise	2,964.57	
	Salaries	474.00	3,438.57
March	Merchandise	1,859.97	
	Salaries	474.00	2,333.97
April	Merchandise	2,181.62	
	Salaries	474.00	2,655.62
May	Merchandise	1,714.78	
	Salaries	429.00	2,143.78
June	Merchandise	1,899.24	
	Salaries	529.50	2,428.74
June 30	To Profit & Loss		5,623.87
			$ 36,827.71

Receipts from July 1st, 1922 to June 30th, 1923.

1922		
October	1,944.80	
November	19,000.78	
December	62.73	
1923		
April	3,106.81	
May	10.00	
June	446.65	
June 30	By Inventory 12,255.94	
		$ 36,827.71

Schedule 41.

WOODS GANG.

Disbursements from July 1st, 1922 to June 30th, 1923.

1923			
January		32.00	
February		137.38	
			$ 169.38
1923			
June 30	By Profit & Loss	169.38	
			$ 169.38

Schedule 42.

GENERAL EXPENSE.

Item "A."
Salaries of Commissary Clerk and Assistant.

Disbursements from July 1st, 1922 to June 30th, 1923.

1922			
June 30	To Inventory	2,910.50	
July		287.49	
August		262.50	
September		525.70	
October		766.90	
November		699.00	
December		145.83	
1923			
January		212.49	
February		255.00	
March		255.00	
April		255.00	
May		255.00	
June		297.50	7,127.91

Item "B."
Insurance.

1922			
November		5,077.31	
1923			
January		70.00	
March		688.25	
April		185.50	6,021.06

Item "C."

General Expense, Parchman Farm.

1922		
July	350.25	
August	238.29	
September	164.13	
October	188.71	
November	212.66	
December	254.90	
1923		
January	326.58	
February	377.35	
Farch	142.34	
April	267.60	
May	162.61	
June	350.88	3,036.30

Item "D."

Salaries Trustees and Superintendent.

1922		
July	770.75	
August	925.00	
September	925.00	
October	925.00	
November	925.00	
December	1,111.18	
2923		
January	770.83	
February	928.14	
March	925.00	
April	925.00	
May	931.70	
June	1,154.07	11,216.67

Item "E."

Inspection Expense of Superintendent

1922		
July	64.55	
August	99.35	
September	92.27	
October	139.45	
November	99.20	
December	102.80	
1923		
January	93.58	
February	60.00	
March	209.78	
April	174.61	
May	118.70	
June	5.10	1,259.39

Item "F."

Traveling Expenses of Trustees.

1922		
July	253.32	
August	340.77	
September	210.89	
October	244.62	
November	156.11	
December	254.18	
1923		
January	238.09	
February	239.32	
March	211.05	
April	185.96	
May	251.34	
June	240.33	2,825.98

Item "G."

Salaries of Secretary and Assistants.

1922		
July	293.50	
August	474.99	
September	474.99	
October	474.99	
November	474.99	
December	554.15	
1923		
January	395.66	
February	474.99	
March	474.99	
April	474.99	
May	474.99	
June	553.99	5,699.22

Item "H."

Postage, Telephone and Telegrams, Jackson office.

1922		
July	54.92	
August	66.42	
September	74.90	
October	73.70	
November	78.23	
December	84.33	
1923		
January	69.68	
February	70.66	
March	69.39	
April	67.80	
May	60.41	
June	67.66	838.10

Item "I."

Stationery, etc., Jackson office.

1922		
July	10.35	
August	2.90	
September	1.25	
October	73.30	
November	110.75	
1923		
January	104.70	
February	26.93	
March	27.10	
April	50.25	
May	7.50	
June	215.45	630.48

Item "J."

Incidentals (including Chaplains Salary, etc.)

1922		
July	241.40	
August	423.65	
September	471.19	
October	187.35	
November	171.21	
December	776.42	
1923		
January	215.88	
February	250.17	
March	1,852.26	
April	490.60	
May	224.60	
June	272.70	5,577.43

Item "K."

Transportation to Walls (including trav., sgt. salary, and expense)

1922		
July	1,077.00	
August	975.81	
September	1,184.24	
October	1,271.43	
November	1,178.08	
December	1,031.90	
1923		
January	1,156.74	
February	930.40	
March	1,301.33	
April	1,291.96	
May	805.21	
June	1,160.00	13,364.11

Item "L."
Discharges.

1922		
July	960.00	
August	645.00	
September	510.00	
October	570.00	
November	555.00	
December	720.00	
1923		
January	1,230.00	
February	780.00	
March	495.00	
April	615.00	
May	360.00	
June	405.00	7,845.00

Item "M."
Rewards.

1922		
July	100.00	
August	300.00	
September	150.00	
October	100.00	
November	50.00	
December	200.00	
1923		
February	100.00	
March	100.00	
April	150.00	
May	150.00	
June	200.00	1,600.00

Item "N."
Advertising.

1922		
July	68.81	
August	55.25	
September	60.00	
October	64.15	
November	110.58	
December	41.44	
1923		
January	31.24	
February	109.69	
March	43.85	
April	73.46	
May	32.82	
June	45.00	736.29

Item "O."
Auto Supplies and Repairs.

1922			
July		149.18	
August		166.82	
September		237.26	
October		202.27	
November		124.76	
December		176.38	
1923			
January		231.41	
February		23.13	
March		58.30	
April		59.35	
May		35.34	
June		316.77	1,780.97

Item "P."
Governors Mansion.

1922			
July		101.02	
August		105.88	
September		66.90	
October		96.43	
November		75.60	
December		62.82	
1923			
January		64.65	
February		149.74	
March		92.73	
April		302.54	
May		61.83	
June		67.95	1,248.09

Item "Q."
Road Camp.

1922			
August		2.40	2.40
			$ 70,809.40

Receipts from July 1, 1922 to June 30, 1923.

1922			
October		93.00	
November		253.09	
1923			
January		8.35	
April		106 72	
June		2.70	
June 30	By Inventory	1,683.00	
	By Profit & Loss	68,662.54	
			$ 70,809.40

Schedule 43.

FIRST NATIONAL BANK.

From July 1st, 1922 to June 30th, 1923.

1922			
June 30	To Balance	1,773.30	
July 25		81.80	
August 25		1,168.34	
September 25		124.84	
October 25		20,617.83	
November 25		37,488.41	
December 31		20,507.33	
1922			
January 25		7,901.36	
February 25		13,073.38	
March 25		49,379.56	
April 25		401.68	
May 25		810.40	
June 30		1,474.74	
			$154.802.97

From July 1st, 1922 to June 30th, 1923.

1922			
August 25		1,855.10	
October 25		21,879.51	
November 25		18,798.02	
December 5		22,393.89	
1923			
February 25		36,411.33	
April 25		49,516.53	
June 30	By Balance	3,948.59	
			$154,802.97

Schedule 44.

CAPITAL NATIONAL BANK.

From July 1st, 1922 to June 30th, 1923.

1922			
June 30	To Balance	63.00	
July 25		31.50	
August 25		242.90	
October 25		26,707.53	
November 25		51,579.85	
1923			
March 25		8,089.72	
			$ 86,714.50

From July 1st, 1922 to June 30th, 1923.

1922			
August 25		94.50	
October 25		24,944.50	
November 25		25,469.66	
December 31		28,116.04	
1923			
March 25		3,355.11	
April		4,734.61	
			$ 86,714.50

Schedule 45.

COTTON ACCOUNT, 1919-1920.

1922		
August 25	By Sale	52.65
1923		
June 30	To Profit & Loss	52.65

Schedule 46.

LEVEE BOARD.

1922		
June 30	To Balance	40.00
1923		
June 30	By Balance	40.00

Schedule 47.

ILLINOIS CENTRAL RAILROAD CO.

1922		
June 30	To Balance	12.38
1923		
June 30	By Balance	12.38

Schedule 48.

SUPERINTENDENT'S SPECIAL FUND.

1922			
June 30	To Balance	3.87	
1923			
June 30	By Balance	3.87	

Schedule 49.

INTEREST AND DISCOUNT

1923			
Jan. 25	To Interest on Note	84.00	
1923			
June 30	By Profit & Loss	84.00	

Schedule 50.

NOTES RECEIVABLE.

1922			
June 30	To Balance	1,044.16	
			$ 1,044.16
Jan. 25		900.00	
June 30	By Balance	144.16	
			$ 1,044.16

Schedule 51.

CLAIM ACCOUNT

1922			
June 30	By Balance	66.45	
			$ 66.45
June 30	To Balance	54.69	
June 30	To Balance	11.76	
			$ 66.45

Schedule 52.

THE MERCHANTS BANK AND TRUST COMPANY LIVE STOCK FUND.

1922			
June 30	To Balance	166.90	
1923			
June 30	To Balance	166.90	

Schedule 53.

THE MERCHANTS BANK AND TRUST COMPANY.

1922		
October 25	33,426.78	
November 25	44,783.50	
December 31	39,583.79	
1923		
January 25	5,836.75	
February 25	1,595.11	
March 25	31,820.05	
		$157,045.98
1922		
October 25	29,594.33	
November 25	48.615.95	
December 31	18,718.49	
1923		
February 25	20,865.30	
March 25	7,431.86	
April 25	31,820.05	
		$157,045.98

Schedule 54.

PARCHMAN GRAVEL FUND.

1922			
June 30	By Balance	1,004.99	
			$ 1,004.99
July 25		1,001.14	
1923			
June 30	By Balance	3.85	
			$ 1,004.99

Schedule 55.

JACKSON-STATE NATIONAL BANK.

1922			
June 30	To Balance	961.68	
October 25		30,075.01	
November 25		60,822.01	
December 31		19,961.28	
1923			
March 25		83,672.70	
June 30		128.70	
			$195,621.38
1922			
August 25		839.14	
October 25		30,197.55	
November 25		60,822.01	
1923			
February 25		19,961.28	
April 25		83,672.70	
June 30	By Balance	128.70	
			$195,621.38

Schedule 56.

O'KEEFE FARM GRAVEL ROAD.

1922			
September 25		3,411.83	
1923			
June 30		1,460.76	
	To Balance	127.41	
			$ 5,000.00
1923			
June 30	By Appropration		5,000.00

Schedule 57.
PROFIT AND LOSS.
From July 1st. 1922 to June 30th., 1923

1923			
January		31,483.70	
April		144.19	
June 30		178.55	
	To Real Estate	92,796.87	
	To Personalty	32,587.37	
	To Live Stock	29,155.19	
	To Brick Yard	1,629.88	
	To Hospital	17,830.02	
	To Camp A	138.07	
	To Camp B	3,633.47	
	To Road Camp	2,403.93	
	To Ice Plant	510.17	
	To Lime Plant No. 1	4,137.46	
	To Lime Plant No. 2	1,865.81	
	To Rankin Farm	2,131.20	
	To General Expense	68,662.54	
	To Woods Gang	169.38	
	To State of Miss.	58,251.75	
			$347,709.55

From July 1st, 1922 to June 30th, 1923.

1922			
November		5.59	
December		108.01	
1923			
February		25.05	
March		234.12	
May		11.14	
June		2,443.67	
June 30	By Camp No. 1	23,177.58	
	By Camp No. 2	33,767.13	
	By Camp No. 3	21,865.29	
	By Camp No. 4	27,562.02	
	By Camp No. 5	26,785.70	
	By Camp No. 6	47,744.01	
	By Camp No. 7	20,597.87	
	By Camp No. 8	20,426.37	
	By Camp No. 9	20,741.27	
	By Camp No. 10	37,170.27	
	By Camp No. 11	5,582.88	
	By Camp No. 12	36,494.28	
	By Womans Camp	1,885.60	
	By Belmont Farm	15,243.54	
	By Oakley Farm	5,623.87	
	By Cotton Account	52.65	
	By Interest & Discount	161.64	
			$347,709.55

EXHIBIT "C."

Showing Number Bales Cotton Raised During Season 1922-1923. Total Weight of Same, Average Weight Per Bale, Account Realized For Same, Average Price Per Pound.

Sunflower Camp No. 1	358 Bales
Sunflower Camp No. 2	349 Bales
Sunflower Camp No. 3	249 Bales
Sunflower Camp No. 4	304 Bales
Sunflower Camp No. 5	273 Bales
Sunflower Camp No. 6	441 Bales
Sunflower Camp No. 7	231 Bales
Sunflower Camp No. 8	211 Bales
Sunflower Camp No. 9	203 Bales
Sunflower Camp No. 10	366 Bales
Sunflower Camp No. 11	166 Bales
Sunflower Camp No. 12	347 Bales
Total Parchman Farm	3,498 Bales
O'Keefe Farm, Camp A	140 Bales
O'Keefe Farm, Camp B	112 Bales
Rankin Farm	66 Bales
Belmont Farm	211 Bales
Oakley Farm	147 Bales
Total all Farms	4,174 Bales
Total weight of same	19,238.53 Pounds
Average weight per bale	460.00 Pounds
Total Amount realized	$535,174.53
Average price per bale	128.21
Average price per pound	27.80

EXHIBIT "D."

Showing Total Amount of Cotton Seed From Cotton Crop, Parchman 1922-23, Amount Produced By Each Camp, Total Amount Realized For Same, Average Amount To Each Bale, And Average Price Per Ton.

	No. Bales	Amt. Sold	Amt. Used	Total
Camp No. 1	358	$ 7,325.40	$ 926.25	$ 8,251.65
Camp No. 2	349	7,141.25	903.30	8,044.55
Camp No. 3	249	5,095.05	644.10	5,739.15
Camp No. 4	304	6,220.47	786.75	7,007.22
Camp No. 5	273	5,586.05	706.20	6,292.25
Camp No. 6	441	9,023.76	1,140.90	10,164.66
Camp No. 7	231	4,726.75	597.75	5,324.50
Camp No. 8	211	4,317.50	546.00	4,863.50
Camp No. 9	203	4,153.80	525.30	4,679.10
Camp No. 10	366	7,489.10	946.95	8,436.05
Camp No. 11	166	3,396.70	429.45	3,826.15
Camp No. 12	347	7,100.35	897.90	7,998.25
Totals	3,498	$71,576.18	$9,050.85	$80,627.03

Net amount Seed sold ..... 31,814.70 Pounds

Net amount of sales $71,576.18

Total amount of tons 1,590.74

Average price per ton 44.68

STATE OF MISSISSIPPI.
A Statement Showing Maintenance Cost Per Convict For the Years 1921-1922, and 1922-1923, Ending June 30, 1923.

Year	Camps	Ford	Clotihng	Kitchen and Sages	Total
1922	Camp 1	$ 6,673.22	$ 5,827.53	$ 3,912.09	$16,412.84
1923	Camp 1	9,862.69	4,174.20	3,029.87	17,066.76
1922	Camp 2	4,129.05	3,011.23	1,922.79	9,063.07
1923	Camp 2	5,455.11	2,377.70	2,048.43	9,881.24
1922	Camp 3	3,955.47	3,740.32	1,921.39	9,617.18
1923	Camp 3	5,354.89	1,996.48	1,726.05	9,077.42
1922	Camp 4	3,613.38	2,875.89	1,578.07	8,067.34
1923	Camp 4	3,358.79	1,628.56	1,408.95	6,396.30
1922	Camp 5	4,584.81	3,600.64	2,261.08	10,446.53
1923	Camp 5	3,889.36	1,890.45	1,704.54	7,484.35
1922	Camp 6	6,635.59	4,526.60	2,758.08	13,920.27
1923	Camp 6	6,460.90	3,190.12	2,307.72	11,958.74
1922	Camp 7	3,298.11	2,103.30	1,440.84	6,842.25
1923	Camp 7	3,600.29	1,652.20	1,873.76	7,126.25
1922	Camp 8	3,599.18	2,201.20	1,583.24	7,383.62
1923	Camp 8	3,988.00	1,560.35	3,010.87	8,559.22
1922	Camp 9	3,496.26	3,516.39	2,113.69	9,126.34
1923	Camp 9	4,106.05	1,358.67	2,290.82	7,755.54
1922	Camp 10	4,787.27	4,898.74	2,276.69	11,962.70
1923	Camp 10	6,270.08	2,290.00	2,208.75	10,768.83
1922	Camp 11	7,640.17	4,546.11	4,642.36	16,828.64
1923	Camp 11	6,582.43	2,986.49	3,388.60	12,957.52
1922	Camp 12	1,829.16	1,952.86	1,414.63	5,196.65
1923	Camp 12	2,294.03	1,462.58	1,529.69	5,286.30
1922	Woman's Camp	2,602.68	740.19	383.25	3,726.12
1923	Woman's Camp	3,057.80	352.66	356.87	3,767.33
1922	Brick Yard	1,324.98	1,584.29	.....	2,909.27
1923	Brick Yard	1,177.94	875.52	.....	2,053.46
1922	Sunflower Hospital	7,108.93	2,666.80	2,953.22	12,728.95
1923	Sunflower Hospital	7,224.70	1,073.03	877.41	9,175.14
1922	Camp A	7,414.35	2,955.95	2,036.78	12,407.08
1923	Camp A	8,031.85	3,136.90	1,991.82	13,160.57
1922	Camp B	9,513.70	3,882.83	2,168.78	15,565.31
1923	Camp B	11,165.39	4,108.67	1,856.80	18,130.86
1922	Lime Plant 1	251.82	127.20	403.86	782.88
1923	Lime Plant 1	1,173.83	212.13	239.25	1,625.21
1922	Lime Plant 2	879.20	140.42	205.84	1,225.46
1923	Lime Plant 2	283.85	99.73	330.74	714.32
1922	Rankin Farm	3,999.18	2,105.49	1,886.92	8,991.59
1923	Rankin Farm	4,774.89	1,655.64	1,587.86	8,018.34
1922	Belmont Farm	3,307.78	2,759.65	1,891.04	7,958.47
1923	Belmont Farm	3,541.68	2,110.61	1,306.94	6,959.23
1922	Oakley Farm	6,602.79	3,504.27	2,482.99	12,590.05
1923	Oakley Farm	7,837.43	2,814.70	2,814.70	13,466.83
1922	Total		$202,752.61		
1923	Total		190,389.76		

During the year 1922, closing June 30, there was an average of 1,490 convicts in the penitentiary. The cost of maintenance per convict is shown to be $136.07, the total cost that year being $202,752.61.

During the year 1923, closing June 30, there was an average of 1,572 convicts in the penitentiary. The cost of maintenance per convict is shown to be $121.11, the total cost that year being $190,389.76.

CONTRACTS FOR SUPPLIES.

SHOWING PRICES PAID BY THE BOARD OF TRUSTEES.

August 1921.

Six Months Supply for all Farms.

Flavoring Extracts, gross	9.00
Soap, case	5.05
Washing Powder	3.90
Soda	4.20
Baking Powder	3.75
Soda Crackers	.13½
Macaroni, case	1.80
Oatmeal	2.80
Cove Oysters, case	1.80
Soups	3.75
Black Pepper	.16
Vinegar	.23½
Matches	6.25
Smoking Tobacco	10.90
Chewing Tobacco	7.04
Snuff, case	5.69
Women's Stockings, dozen	1.25
Men's Socks	1.20
Buttons, gross	.40
Thread	.58
Lime	1.84
Cement	3.33
Salt in barrels	4.50
Salt Rock, ton	18.00
Toilet Paper	3.90

October 1921.

Four Months Supply.

Flour	7.75
Sugar	6.35
Coffee	.12½
Rice, per pound	.05¾
Cylinder Oil	.43½
Red Engine Oil	.35
Mobile Oil	.45½
Black Lubricating Oil	.26
Brick Oil	.23½
Axle Grease	17.00
Cup Grease	.10
Coal Oil	.12
Gasoline	.21

February 1922.

Four Months Supply.

Flour	7.16
Sugar	5.83
Coffee	.13½
Rice	.05¼
Cylinder Oil	.57
Red Enigne Oil	.34
Mobile Oils	.32
Black Lub. Oil	.26
Brick Oil	.23½
Axle Grease	.05½
Cup Grease	.09
Coal Oil	.13
Gasoline	.24

February 1922.

Six Months Supply.

Soap	4.20
Washing Powder	3.80
Soda	3.20
Baking Powder	3.20
Soda Crackers	.10½
Macaroni	.08
Oatmeal	1.90
Cove Oyster	1.30
Soups	1.75
Black Pepper	.13
Vinegar	.21
Matches	8.00
Smoking Tobacco	10.75
Chewing Tobacco	.61½
Snuff	5.69
Womens Stockings	1.78
Mens Socks	1.20
Buttons, gross	.40
Thread	.58
Lime	1.68
Cement	2.66
Salt in Bbls.	4.85
Rock Salt, ton	24.00
Extracts, gross	15.00
Toilet Paper	3.50

June 1922.

Four Months Contracts.

Flour	6.45
Sugar	.06½
Coffee	.16¾
Rice	.05¾
Cylinder Oil	.40
Red Engine Oil	.33
Mobile Oil	.76
Black Lubricating Oils	.14½
Brick Oil	.23
Axle Grease	15.82
Cup Grease	.09
Coal Oil	.12
Gasoline	.27½

August 1922.

Six Months Contract.

Soap	3.60
Washing Powder	3.80
Soda	4.10
Baking Powder	2.88
Macaroni	1.75
Oatmeal	1.80
Cove Oysters	1.35
Soups	1.25
Black Pepper	.13
Vinegar	.23
Matches	7.95
Smoking Tobacco,	7.65
Chewing Tobacco	.61
Snuff	5.90
Womens Stockings	1.00
Men's Socks	1.27
Buttons	1.20
Thread	.56
Lime	1.80
Cement	2.96
Salt in Bbls.	4.50
Rock Salt, Extracts	16.50

October 1922.

Four Months Contracts.

Flour	6.65
Sugar	.07
Coffee	.15¾
Rice	.05½
Cylinder Oil	.37
Red Engine Oil	.29
Mobile Oil	.58
Black Lubricating Oils	.16
Brick Oil	.22
Axle Grease	16.83
Cup Grease	.09
Coal Oil	.11
Gasoline	.23

February 1923.

Four Months Contracts.

Flour	7.15
Sugar	7.43
Coffee	.17
Rice	.05
Cylinder Oil	.35
Red Engine Oil	.21
Mobile Oil	.38
Black Lubricating Oil	.21
Brick Oil	.22
Axle Grease	.35
Cup Grease	.06
Coal Oil	.12
Gasoline	.20

February 1923.

Six Months Contract.

Soap	3.60
Washing Powder	3.60
Soda	4.00
Baking Powder	2.68
Soda Crackers	.10½
Macaroni	1.75
Oatmeal	1.75
Cove Oysters	1.75
Soups	1.25
Black Pepper	.13½
Vinegar	.20
Matches	7.75
Smoking Tobacco	10.70
Chewing Tobacco	.63¾
Snuff	5.67
Women's Stockings	1.35
Men's Socks	1.30
Buttons, gross	.20
Thread	.55
Lime	1.87
Cement	3.78
Salt in Barrels	3.11
Salt Rock	22.00
Toilet Paper	3.75

June 1923.

Four Months Contracts.

Flour	6.50
Sugar	10.43
Coffee	.16
Rice	.04¾
Cylinder Oil	.34
Red Engine Oil	.20½
Mobile Oil	.35
Black Lubricating Oil	.12½
Brick Oil	.17½
Axle Grease	.05
Cup Grease	.06
Coal Oil	.12½
Gasoline	.20

August 1923.

Six Months Contract.

Soap	3.60
Washing Powder	3.70
Soda	4.00
Baking Powder	2.68
Soda Crackers	.10½
Macaroni	1.75
Oatmeal	1.75
Cove Oysters	1.45
Soups	3.75
Black Pepper	.14
Vinegar	.20
Matches	7.95
Smoking Tobacco	10.68
Chewing Tobacco	.55
Snuff	5.69
Women's Stockings	1.00
Men's Socks	1.27½
Buttons	1.35
Thread	.54
Lime	1.75
Cement	3.28
Salt in Barrel	3.18
Rock Salt, ton	22.00
Toilet Paper	3.75

REPORT OF THE REGISTRAR
Mississippi State Penitentiary

To the Board of Trustees,
Mississippi State Penitentiary:

Gentlemen:

I hereby submit my statistical report of the prisoners confined in the Mississippi State Penitentiary, together with pardons, escapes, deaths, etc.

Respectfully,

MRS. O. M. SPICKARD, Ass. Sec. and Registrar.

Prison Population

Convicts on hand June 30th, 1921	1,307
Received	1,301
Recaptured	85
Returned from suspended sentence	23
Returned from new trial	6
Voluntary Returns	6
	2,128

Deductions

Discharged expiration of Sentence	726	
Sentence suspended	139	
Discharged meritorious Conduct	1	
Pardoned	122	
Returned for new trial	11	
Escapes	162	
Died	37	
	1,198	1,198
		1,530

Race

White	281
Black	1,249
	1,530

Sex

White Men	279
White Women	2
Black Men	1,185
Black Women	64
	1,530

Education

Read and write	998
Cannot read or write	532
	1,530

Domestic Relations

Single	747
Married	783
	1,530

Year Sentenced

1894	1
1898	1
1900	1
1902	1
1903	1
1904	4
1905	5
1906	8
1907	7
1908	11
1909	9
1910	20
1911	23
1912	19
1913	26
1914	29
1915	38
1916	42
1917	31
1918	48
1919	85
1920	139
1921	310
1922	456
1923	215
	1,530

Nativity

Alabama	62
Arkansas	12
Georgia	15
Indiana	2
Illinois	2
Iowa	1
Kentucky	4
Louisiana	34
Mississippi	1,350
Missouri	1
Florida	2
North Carolina	6
New Jersey	1
Oklahoma	2
Ohio	1
Rhode Island	1
South Carolina	3
Tennesee	19
Texas	6
Virginia	1
Wisconsin	1
Austria	1
Canada	1
Syria	2
	1,530

Religion

Baptist	598
Catholic	6
Christian	15
Christian Science	1
Episcopal	3
Greek	1
Holiness	4
Holy Roller	1
Jew	1
Methodist	152
No Preference	714
Presbyterian	5
Not Given	27
Sanctified	3
	1,530

Crimes

Attempt Rape	28
Attempt Burglary	1
Attempt Forgery	1
Attempt Escape	1
Attempt Robbery	5
Attempt Mfg. Liquor	1
Aid Escape	2
Aim Gun	1
Arson	7
Assualt and Battery to Kill	122
Bigamy	9
Burglary	172
Burglary and Larceny	53
Crime Against Nature	2
Counterfeiting	1
Embezzlement	5
False Pretense	9
Forgery	50
Grand Larceny	99
Handling Female Child	1
Inticing Female Child	1
Incest	7
Larceny	14
Manslaughter	228
Mayhem	1
Murder	448
Manufacturing Liquor	119
Obstructing R. R. Track	3
Perjury	3
Possessing Still	19
Rape	47
Receiving Stolen Property	7
Robbery	49
Seduction	2
Selling Mortgaged Property	1
Sodomy	3
Uttering Forgery	8
	1,530

Term

Life	586
53 years	1
30 years	1
25 years	4
20 years	44
18 years	3
15 years	40
12 years	17
10 years	113
9 years	2
8 years	13
7 years	81
6 years	21
5 years	183
4½ years	2
4 years	44
3½ years	6
3 years	153
2½ years	5
2 years	169
1½ years	26
1 year	97
15 Months	1
14 Months	2
11 Months	2
6 Months	13
5 Months	1
1 Month	1
	1,530

Occupation

Auto Mechanic	5
Accountant	1
Barber	8
Brickmason	2
Boiler Maker	2
Blacksmith	4
Boot Black	3
Bookkeeper	1
Butcher	1
Carpenter	21
Chauffeur	13
Chemist	1
Clerk	3
Cook	35
Clothes Presser	4
Candy Maker	1
Drayman	2
Electrician	1
Farmer	136
Farm Laborer	476
Housekeeper	2
House Maid	3
House Boy	4
Horse Trainer	1
Insurance Agent	1
Iron Worker	1
Laborer	634
Machinist	13
Mattress Maker	1
Metal Worker	1
Merchant	5
Mechanical Engineer	3
Mechanic	5
None	1
Nurse Maid	1
Plasterer	2
Painter	8
Printer	2
Pipe Fitter	1
Porter	8
Plumber	2
Physician	1
Oil Mill Laborer	2
Preacher	1
Railroad Clerk	1
Railroad Laborer	54
Salesman	2

Saw Filer	2
Saw Mill Laborer	30
Showman	1
Trader	1
Tailor	1
Teamster	3
Teacher	3
Timberman	1
Telegraph Operator	1
Truck Driver	3
Waiter	2
Weaver	2
	1,530

Died

Accidently killed	9
Death by Disease	28
	37

PRESENT POPULATION

Sentenced from the Following Counties

Adams	11
Attala	14
Amite	11
Alcorn	12
Benton	2
Bolivar	53
Claiborne	17
Calhoun	1
Carroll	7
Clarke	28
Clay	11
Chickasaw	20
Coahoma	52
Choctaw	4
Copiah	16
Covington	4
DeSoto	26
Franklin	9
Forrest	31
Greene	20
Grenada	8
George	3
Hancock	4
Harrison	27
Hinds	56
Holmes	18

Humphreys	33
Issaquena	6
Itawamba	8
Jackson	2
Jasper	13
Jefferson	16
Jefferson Davis	17
Jones	38
Kemper	5
Lafayette	14
Lamar	15
Lauderdale	50
Lawrence	8
Leake	6
Lee	10
Leflore	85
Lincoln	9
Lowndes	17
Madison	15
Marion	22
Marshall	30
Monroe	31
Montgomery	9
Neshoba	6
Newton	12
Noxubee	16
Oktibbeha	9
Panola	18
Pearl River	9
Prentiss	8
Perry	12
Pike	22
Pontotoc	5
Quitman	25
Rankin	4
Sharkey	23
Scott	8
Simpson	16
Smith	4
Stone	3
Sunflower	69
Tallahatchie	29
Tate	15
Tippah	5
Tishomingo	9
Tunica	44
Union	9
Warren	73
Washington	66

Wayne	16
Walthall	8
Webster	1
Wilkinson	18
Winston	4
Yalobusha	13
Yazoo	18
	1,530
Pardoned while out on Suspended Sentence	61
Pardoned—Never in Penitentiary	7
Suspended Sentence—Never in Penitentiary	35

There are now 108 prisoners out on suspended sentence.

Sentence Commuted

White Man	1
Negro Woman	1
Negro Men	23
	25

STATISTICS FOR THE YEAR

From July 1st. 1921 to June 30th. 1922.

Convicts on hand		1,307
Received		738
Recaptured		47
Voluntary Returns		4
Suspended Sentence returned		6
Returned from New Trial		4
		2,106

Deductions

Discharged	290	
Pardoned	71	
Meritorious Discharge	1	
Suspended Sentences	62	
Escaped	77	
Returned from New Trial	5	
Died	23	
	529	529
		1,577

Race

White	207
Black	531
	738

Sex

White men	206
White women	1
Black men	499
Black women	32
	738

Sentenced for the following Crimes

Attempt Rape	10
Attempt Robbery	1
Arson	1
Accessory to Felon	1
Assault and Battery to Kill	60
Burglary	69
Burglary & Attempt & Battery to Kill	1
Burglary & Larceny	63
Bigamy	7
Counterfeiting	1
Desertion	3
Escaping Jail	1
Embezzlement	3
False Pretense	10
Forgery	34
Grand Larceny	97
Incest	3
Larceny	16
Manslaughter	75
Mayhem	1
Manufacturing Liquor	180
Murder	74
Obstructing R. R. Track	2
Perjury	2
Possession of Liquor	1
Rape	8
Receiving Stolen Property	5
Robbery	29
Selling Mortgaged Property	1
Seduction	1
Sodomy	1
Throwing in moving train	1
Uttering Forgery	2
Violating age of consent	1
	738

DIED

Sunflower Hospital—Parchman, Miss.

Cystisis	2
Diabetes Mellitis	2
Gun Shot Wound	1
Heart Failure	1
Nephritis	2
Pellagra	1
Paralysis	1
Interic Fever	1
Pneumonia	3
Tumor of Brain	1
Typhoid Fever	1
	16

Camp No. 11—Parchman, Miss.

Killed while trying to Escape	1
Sunstroke	1
	2

Woman's Camp—Parchman, Miss.

Sunstroke	1

Camp "B"—Lambert, Miss.

Accidently Killed by falling Tree	1

Rankin Farm—Greenfield, Miss.

Dropsy	1
Gastritis	1
	2

Charity Hospital—Jackson, Miss.

Accidental Gun Shot at Rankin Farm	1
TOTAL	23

STATISTICS FOR THE YEAR

From July 1st. 1922 to June 30th. 1923.

Convicts on hand	1,577
Received	563
Recaptured	38
Voluntary Returns	2
Returned from Suspended Sentence	17
Returned from New Trial	2
	2,199

Deductions

Discharged	436	
Pardoned	51	
Suspended Sentence	77	
Escaped	85	
Returned for New Trial	6	
Died	14	
	669	669
		1,530

Sentenced for the following Crimes

Assault and Battery to Kill	57
Attempt Rape	2
Attempt Escape	1
Attempt Forgery	1
Aid Escape	2
Bigamy	5
Burglary	75
Burglary & Larceny	20
Burglary to Rape	1
Crime Against Nature	1
Escape	2
Embezzlement	3
False Pretense	7
Forgery	15
Grand Larceny	58
Incest	3
Larceny	5
Manslaughter	60
Manufacturing Liquor	135
Murder	50
Obstructing R. R. Track	1
Pointing Gun	2
Possessing Still	21
Rape	8
Receiving Stolen Property	2
Robbery	20
Seduction	2
Selling Mortgaged Property	1
Sodomy	1
Uttering Forgery	2
	563

Race

White	169
Black	394
	563

Sex

White men	166
White women	3
Black men	367
Black women	27
	563

Died

Sunflower Hospital—Parchman, Miss.

Apoplexy	1
Heart Disease	1
Pneumonia	2
	4

Camp No. 6—Parchman, Miss.

Heart Disease	1

Lambert Hospital—Lambert, Miss.

Acute Appendicits	1
Peritonitis	1
	2

Camp A—Lambert, Miss.

Accidently Killed by Convict	1
Influenza	1
Killed by Falling Tree	1
	3

Belmont Farm—Tchula, Miss.

Pneumonia	1

Oakley Farm—Oakley, Miss.

Kidney Trouble	1
Syphilis and Tuberculosis	1
	2

Okolona Lime Plant—Okolona, Miss.

Killed by another Convict	1
TOTAL	14

The White Men Are Classed As Follows

Crimes

Assault and Battery to Kill	6
Attempt Rape	4
Attempt Burglary	1
Attempt Escape	1
Attempt Robbery	1
Aim Gun	1
Bigamy	6
Burglary	31
Burglary and Larceny	5
Embezzlement	2
False Pretense	4
Forgery	10
Grand Larceny	27
Incest	4
Inticing Child	1
Larceny	1
Manslaughter	18
Mayhem	1
Murder	43
Obstructing R. R. Track	1
Possessing Still	7
Rape	6
Robbery	20
Seduction	3
Sodomy	1
Uttering Forgery	3
	279

Term

Life	49
20 years	4
15 years	5
12 years	1
10 years	13
9 years	1
8 years	3
7 years	11
6 years	8
5 years	30
4 years	12
3 years	37
2 years	46
1 year	32
4½ years	1
2½ years	3
1½ years	13
6 months	8
5 months	1
1 month	1
	279

Education

Read and write	245
Cannot read and write	34
	279

Domestic Relations

Single	137
Married	142
	279

Age at Time of Sentence

70 to 80	3
60 to 70	11
50 to 60	12
40 to 50	31
30 to 40	67
20 to 30	99
17 to 20	56
	279

Occupation

Automobile Mechanic	4
Accountant	1
Barber	3
Brickmason	1
Boiler Maker	2
Bookkeeper	1
Carpenter	7
Chauffeur	3
Clerk	4
Chemist	1
Candy Maker	1
Cook	1
Electrician	1
Farmer	135
Horse Trainer	1
Insurance Agent	1
Iron Worker	1
Laborer	34
Machinist	9
Mattress Maker	1
Metal Worker	1
Merchant	5
Mechanical Engineer	2
Mechanic	8
None	2
Painter	6
Printer	2
Pipe Fitter	1
Physician	1
R. R. Clerk	3
Railroad Laborer	12
Salesman	3
Saw Filer	1
Saw Mill Laborer	11
Showman	1
Trader	1
Teamster	1
Teacher	1
Telegraph Operator	1
Timberman	1
Truck Driver	2
Weaver	1
	279

Religion

Baptist	106
Catholic	6
Christian	9
Christian Scientist	1
Episcopal	3
Holiness	3
Jew	2
Methodist	51
Presbyterian	4
No Preference	94
	279

Nativity

Alabama	29
Arkansaw	7
Colorado	1
Connecticut	1
Florida	1
Georgia	5
Illinois	4
Indiana	1
Iowa	1
Kentucky	1
Louisiana	5
Mississippi	193
New York	2
Ohio	2
Oklahoma	2
Pennsylvania	3
Rhode Island	1
Tennessee	8
Texas	5
Vermont	1
Virginia	1
West Virginia	1
Washington	1
Austria	1
Syria	1
	279

The Women Are Classed As Follows

Crimes

Aid Escape	1
Assault and Battery to Kill	5
Burglary	1
Grand Larceny	2
Larceny	4
Manslaughter	26
Manufacturing Liquor	1
Murder	21
Possessing Still	2
Receiving Stolen Goods	1
Robbery	1
Uttering Forgery	1
	66

Term

Life	21
20 Years	2
18 Years	1
15 Years	2
10 Years	8
7 Years	1
5 Years	8
3 Years	3
2 Years	13
1½ Years	1
1 Year	6
	66

Education

Read and write	48
Cannot read and write	18
	66

Occupation

Cook	12
Farm Laborer	31
Housekeeper	2
House Maid	3
Nurse Maid	1
Laborer	15
Teacher	2
	66

Domestic Relations

Single	37
Married	29
	66

Race

White	2
Black	64
	66

Religion

Baptist	48
Methodist	11
No Preference	6
Sanctified	1
	66

Age

50 to 60	1
40 to 50	4
30 to 40	13
20 to 30	28
15 to 20	20
	66

The White Women are Classes as Follows

Crime

Aid Escape	2
Murder	1
	3

Term

Life	1
2 years	1
6 months	1
	3

Nativity

Mississippi	3

Education.

Read and Write	3

Domestic Relations

Married	2
Widow	1
	3

Religion

Baptist	3

Occupation.

House Keeper	3

Age

35	1
31	1
27	1
	3

FINANCIAL STATEMENT

MISSISSIPPI

State Board of Health

COVERING BIENNIAL PERIOD
JULY 1, 1921, TO JUNE 30, 1923

TYPOGRAPHICAL ERRORS:

Page 103: Check No. 89 should read "J. C. Lyons, sanitary inspector.."

Page 103: Check No. 90 should read, "J. C. Lyons, sanitary inspector."

Page 104: Check No. 10 should read $150.00 instead of $1.50.

Page 104: First Check No. 22 should be omitted.

Page 107: First line on page should read: "Dated February 28, 1923, February salaries and March traveling expenses."

Page 108: Check No. 190A should amount to $333.33 instead of $33.33.

Page 114: Check No. 110 should amount to $222.50 instead of $225.50.

Page 114: Check No. 128 should amount to $333.33 instead of $333.00.

Page 115: Check No. 159 should amount to $16.56.

Page 117: Check No. 258 should amount to $66.67.

Page 128: Check No. 90 should read for "10,000 pamphlets" instead of "10 pamphlets."

Page 130: Check No. 152 should read, "Mae Reeves, V. D. Control nurse, ½ salary, only $62.50 from Federal fund."

Page 142: Check No. 217 should amount to $13.93 for State part instead of $13.95.

FINANCIAL STATEMENT

MISSISSIPPI

State Board of Health

COVERING BIENNIAL PERIOD
JULY 1, 1921, TO JUNE 30, 1923

LETTER OF TRANSMITTAL

Gov. Lee M. Russell,
Jackson, Miss.
Dear Sir:

We are herewith transmitting to you the financial report of the Mississippi State Board of Health for the biennial period beginning July 1, 1921, and ending June 30, 1923. The receipts and expenditures given in this report are for public health work done as indicated in the narrative report submitted.

The financial report follows the divisions of the appropriation bill for General Expense, Vital Statistics, Hygienic Laboratory, Sanitary Engineering and Inspections, Rural Sanitation, Child Welfare and Public Health Nursing, and the Control of Venereal Diseases. Immediately following the Summary of Receipts and Disbursements will be found a statement of the expenditures by items, showing number and date of check, to whom paid, for what expended, and the amount.

Respectfully submitted,

W. S. LEATHERS,
Executive Officer.

September 1, 1923.

GENERAL FUND

July 1, 1921 to June 30, 1923

RECEIPTS		DISBURSEMENTS	
1921		1921	
July	$ 1,808.00	July	$ 1,808.00
August	2,241.07	August	2,100.07
September	2,466.69	September	2,437.69
October	2,683.48	October	2,712.48
November	4,660.61	November	4,776.61
December	2,898.11	December	2,973.11
1922		1922	
January (Loan)	$ 1,292.50	January	$ 1,292.50
February (Loan)	1,362.58	February	1,362.58
March	6,012.60	March	3,331.32
		March (Loans paid)	2,655.08
April	1,579.72	April	1,559.92
May	3,755.72	May	3,742.47
June	2,672.14	June	2,497.17
July	2,108.78	July	2,061.92
August	1,722.80	August	1,738.80
September	1,917.38	September	1,897.38
October	1,440.49	October	1,411.78
November	1,326.28	November	1,365.91
December	1,334.65	December	1,476.57
1923		1923	
January	$ 3,612.83	January	$ 3,612.83
February	1,553.82	February	1,551.92
March	2,054.74	March	2,226.42
April	2,300.20	April	2,290.20
May	1,799.69	May	1,824.45
June	1,850.56	June	1,861.81
	$56,455.44		$56,568.99
		Less checks cancelled	108.12
			$56,460.87
Bank balance 7/1/21	50.00	Bank balance 6/30/23	44.57
	$56,505.44		$56,505.44

RECAPITULATION

Bank balance July 1, 1921		$ 50.00	
Balance 1920 Appropriation		1,314.00	
Balance 1921 Appropriation		16,246.37	
Appropriations for 1922-23		46,000.00	
Loans of 1922		2,655.08	
Refunds, etc.		72.83	$66,338.28
Amount expended	$53,805.79		
Loans paid	2,655.08	$56,460.87	
Balance 1921 appropriation returned to Treasury		.08	
Bank balance June 30, 1923		44.57	56,505.52
			$ 9,832.76
Unexpended balance 1923 appropriation			$ 9,832.76

RECONCILEMENT WITH STATE AUDITOR

Balance 1923 appropriation 6/30/23	$ 9,832.76	
Warrants outstanding	1,850.56	$11,683.32
Auditor's balance 1923 appropriation 6/30/23		$11,683.32

VITAL STATISTICS FUND

July 1, 1921 to June 30, 1923

RECEIPTS		DISBURSEMENTS	
1921		1921	
July	$ 865.00	July	$ 865.00
August	940.00	August	940.00
September	940.00	September	940.00
October	940.00	October	940.00
November	940.00	November	940.00
December	1,356.95	December	1,356.95
1922		1922	
January (Loan)	$ 865.00	January	865.00
February (Loan)	865.00	February	865.00
March	2,595.00	March	865.00
		March (Loan repaid)	1,730.00
April	875.00	April	875.00
May	1,662.57	May	1,662.57
June	1,086.78	June	1,086.78
July	944.87	July	944.87
August	958.25	August	958.25
September	941.60	September	941.60
October	1,018.60	October	1,018.60
November	1,029.20	November	1,029.20
December	1,266.48	December	1,256.48
1923		1923	
January	$ 1,082.77	January	$ 1,082.77
February	925.00	February	925.00
March	1,099.42	March	1,099.42
April	1,589.43	April	1,590.43
May	985.65	May	985.65
June	925.00	June	925.00
	$26,697.57		$26,697.57

RECAPITULATION

Balance 1921 Appropriation	$ 6,350.30		
Appropriation for 1922-23	24,000.00		
Loans 1922	1,730.00		
Refunds, etc.	25.00	$32,105.30	
Amount expended	$24,967.57		
Loans paid	1,730.00	26,697.57	$ 5,407.73
Unexpended balance 1923 appropriation			$ 5,407.73

RECONCILEMENT WITH STATE AUDITOR

Balance 1923 Appropriation 6/30/23	$ 5,407.73	
Warrants outstanding	925.00	$ 6,332.73
Auditor's balance 1923 appropriation 6/30/23		$ 6,332.73

MUNICIPAL SANITATION FUND

July 1, 1921 to June 30, 1923

RECEIPTS		DISBURSEMENTS	
1921		1921	
July	$ 1,163.67	July	$ 1,163.67
August	944.17	August	944.17
September	975.52	September	944.17
October	804.17	October	804.17
November	819.95	November	819.95
December	951.69	December	877.58
1922		1922	
January (Loan)	$ 1,104.17	January	$ 1,004.17
February (Loan)	934.87	February	1,024.87
March	3,358.21	March	1,329.17
		March (Loan paid)	2,039.04
April	1,041.67	April	1,041.67
May	1,041.67	May	1,041.67
June	2,401.67	June	1,689.20
July	1,041.67	July	1,041.67
August	1,041.67	August	1,041.67
September	1,041.67	September	1,090.30
October	916.67	October	916.67
November	841.67	November	841.67
December	841.58	December	1,074.50
1923		1923	
January	$ 915.68	January	$ 915.68
February	616.67	February	616.67
March	837.67	March	837.67
April	1,075.00	April	1,075.00
May	1,075.00	May	1,574.30
June	1,075.00	June	1,075.00
	$26,834.38		$26,824.30
		Bank balance 6/30/23	10.08
	$26,834.38		$26,834.38

RECAPITULATION

Balance 1920 Appropriation		$ 2,658.18		
Balance 1921 Appropriation		5,605.40		
Appropriation for 1922-23		24,000.00		
Loans for 1922		2,039.04		
Refunds, etc.		181.15	$34,483.77	
Amount expended	$24,785.26			
Loans paid	2,039.04	26,824.30		
Balance 1920 Appropriation returned to Treasury		1,137.93		
Balance 1921 Appropriation returned to Treasury		106.48		
Bank balance June 30, 1923		10.08	28,078.79	$ 6,404.98
Unexpended balance 1923 Appropriation				$ 6,404.98

RECONCILEMENT WITH STATE AUDITOR

Balance 1923 Appropriation 6/30/23	$ 6,404.98	
Warrants outstanding	1,075.00	$ 7,479.98
Auditor's balance 1923 appropriation 6/30/23		$ 7,479.98

RURAL SANITATION FUND
July 1, 1921 to June 30, 1923

RECEIPTS		DISBURSEMENTS	
1921		1921	
July	$ 2,623.02	July	$ 2,956.31
August	3,830.51	August	3,487.45
September	4,740.54	September	4,703.16
October	4,152.88	October	3,802.05
November	8,731.64	November	8,526.32
December	10,503.30	December	11,339.81
1922		1922	
January (Loan)	$ 2,019.31	January	$ 2,299.99
February (Loan)	2,704.42	February	2,358.74
March	7,860.28	March	3,200.47
		March (Loan paid)	4,723.73
April	1,750.83	April	1,688.33
May	3,506.30	May	3,560.68
June	1,948.88	June	2,242.29
July	3,182.32	July	3,146.80
August	2,374.08	August	2,277.98
September	2,789.48	September	2,695.22
October	2,181.18	October	2,425.75
November	1,980.71	November	2,055.71
December	541.30	December	852.74
1923		1923	
January	$ 2,785.74	January	$ 2,885.16
February	1,822.56	February	1,822.56
March	2,414.13	March	2,549.38
April	2,557.56	April	2,557.56
May	2,021.10	May	2,126.63
June	2,066.63	June	2,094.22
	$81,088.70		$82,379.04
		Less checks cancelled	981.67
			$81,397.37
Bank balance 7/1/23	320.15	Bank balance 6/30/23	11.48
	$81,408.85		$81,408.85

RECAPITULATION

Bank balance July 1, 1921		$ 320.15		
Balance 1920 Appropriation		9,089.20		
Balance 1921 Appropriation		26,443.08		
Appropriation for 1922-23		54,000.00		
Loans of 1922		4,723.73		
Refunds, etc.		183.41	$94,759.57	
Amount expended	$76,673.64			
Loans paid	4,723.73	$81,397.37		
Balance 1920 Appropriations returned to Treasury		1.47		
Balance 1921 Appropriations returned to Treasury		16.97		
Bank balance June 30, 1923		11.48	$81,427.29	$13,332.28
Unexpended balance 1923 Appropriation				$13,332.28

RECONCILEMENT WITH STATE AUDITOR

Balance 1923 Appropriation 6/30/23	$13,332.28	
Warrants outstanding	2,066.63	
Auditor's balance 1923 Appropriation 6/30/23		$15,398.91

HYGIENIC LABORATORY FUND
July 1, 1921 to June 30, 1923

RECEIPTS		DISBURSEMENTS	
1921		1921	
July	$ 1,196.00	July	$ 1,220.00
August	300.00	August	445.00
September	300.00	September	300.00
October	300.00	October	300.00
November	1,931.20	November	1,769.45
December	1,531.27	December	1,922.62
1922		1922	
January (Loan)	$ 1,163.00	January	$ 1,128.00
February (Loan)	1,300.05	February	1,225.05
March	4,400.45	March	1,849.90
		March (Loans paid)	2,463.05
April	1,366.17	April	1,368.67
May	5,339.32	May	5,286.82
June	2,181.64	June	2,173.34
July	1,249.60	July	1,488.40
August	1,449.50	August	1,312.00
September	1,202.50	September	1,230.00
October	1,224.75	October	1,226.75
November	1,255.00	November	1,228.00
December	1,055.57	December	1,188.07
1923		1923	
January	$ 3,836.97	January	$ 3,678.97
February	1,293.95	February	1,285.65
March	2,898.90	March	2,907.50
April	2,570.54	April	2,570.54
May	3,368.41	May	3,327.31
June	1,002.79	June	1,418.59
	$43,717.58		$44,313.68
		Less checks cancelled	428.10
			$43,885.58
Bank balance 7/1/21	400.09	Bank balance 6/30/23	232.09
	$44,117.67		$44,117.67

RECAPITULATION

Bank balance July 1, 1921		$ 400.09		
Balance 1921 Appropriation		5,560.64		
Appropriation for 1922-23		40,000.00		
Executive Contingent Fund		670.00		
Loans of 1922		2,463.05		
Refunds, etc.		83.70	$49,177.48	
Amount expended	$41,422.53			
Loans paid	2,463.05	$43,885.58		
Balance 1921 Appropriations returned to Treasury		2.17		
Bank balance June 30, 1923		232.09	44,119.84	$ 5,057.64
Unpaid balance 1923 Appropriation				$ 5,057.64

RECONCILEMENT WITH STATE AUDITOR

Balance 1923 Appropriation 6/30/23	$ 5,057.64	
Warrants outstanding	1,002.79	$ 6,060.43
Auditor's balance 1923 Appropriation 6/30/23		$ 6,060.43

CHILD WELFARE FUND
July 1, 1921 to June 30, 1923

RECEIPTS		DISBURSEMENTS	
1921		1921	
July	$ 2,368.98	July	$ 2,368.98
August	2,086.55	August	2,086.55
September	2,160.32	September	2,160.32
October	1,890.02	October	1,890.02
November	3,411.41	November	3,411.41
December	2,376.75	December	2,375.92
1922		1922	
January (Loan)	$ 200.80	January	$ 2,000.80
February (Loan)	2,240.64	February	2,240.64
March	7,703.06	March	3,461.62
		March (Loan paid)	4,241.44
April	2,140.63	April	2,131.75
May	3,583.99	May	3,567.92
June	2,406.10	June	2,320.50
July	1,760.40	July	1,812.95
August	1,524.09	August	1,582.95
September	1,976.96	September	1,886.99
October	1,725.61	October	1,747.13
November	1,738.40	November	1,753.40
December	1,374.03	December	1,312.78
1923		1923	
January	$ 2,583.22	January	$ 2,586.42
February	1,882.74	February	1,882.74
March	2,290.76	March	2,290.76
April	2,061.88	April	2,191.74
May	1,928.93	May	2,110.80
June	2,212.59	June	2,165.56
	$57,429.86		$57,583.09
		Less cancelled checks	152.17
			$57,430.92
Bank balance 7/1/21	152.66	Bank balance 6/30/23	151.60
	$57,582.52		$57,582.52

RECAPITULATION

Bank balance July 1, 1921		$ 152.66		
Balance 1920 Appropriation		1,271.04		
Balance 1921 Appropriation		13,222.42		
Appropriation for 1922-23		60,000.00		
Loans for 1922		4,241.44		
Refunds, etc.		895.66	$79,783.22	
Amount expended	$53,189.48			
Loans paid	4,241.44			
Expended through M. & I. Fd.	7,824.58	$65,255.50		
Balance 1920 Appropriations returned to Treasury		46.32		
Balance 1921 Appropriations returned to Treasury		.36		
Bank balance June 30, 1923		151.60	65,453.78	$14,329.44
Unexpended balance 1923 Appropriation				$14,329.44

RECONCILEMENT WITH STATE AUDITOR

Balance 1923 Appropriation 6/30/23		$14,329.44	
Warrants outstanding		2,159.16	$16,488.60
Auditor's balance 1923 Appropriation 6/30/23			$16,488.60

MATERNITY AND INFANCY FUND

July 1, 1921 to June 30, 1923

RECEIPTS		DISBURSEMENTS	
1922		1922	
June	$ 1,345.65	June	$ 1,345.65
July	1,885.28	July	1,723.46
August	100.00	August	
September	2,034.97	September	2,086.53
October	3,026.02	October	2,264.70
November	2,499.98	November	2,597.40
December	4,601.64	December	4,919.39
1923		1923	
January	$ 3,144.97	January	$ 3,358.83
February	3,246.77	February	3,137.73
March	3,787.53	March	3,940.02
April	3,335.65	April	3,523.63
May	4,274.97	May	4,368.54
June	4,870.53	June	4,714.01
	$38,153.96		$37,979.89
		Bank balance 6/30/23	174.07
			$38,153.96
	$38,153.96		

RECAPITULATION

Appropriation U. S. Government	$25,773.03		
Appropriation State Fund	8,127.08		
Contributions from Various Counties	5,890.81		
Refunds, etc.	141.67	$39,932.59	
Amount expended	$37,979.89		
Bank balance June 30, 1923	174.07	38,153.96	$ 1,778.63
Unexpended balance U. S. Government Funds			$ 1,778.63

RECONCILEMENT WITH STATE AUDITOR

Balance U. S. Government Funds 6/30/23	$ 1,778.63
Auditor's balance U. S. Government funds 6/30/23	$ 1,778.63

VENEREAL DISEASE CONTROL FUND
July 1, 1921 to June 30, 1923

RECEIPTS		DISBURSEMENTS	
1921		1921	
July	$ 1,040.48	July	$ 1,015.48
August	615.25	August	615.25
September	1,214.55	September	1,214.55
October	1,314.47	October	1,314.47
November	1,560.98	November	1,583.86
December	2,129.71	December	2,106.83
1922		1922	
January	$	January	$
February		February	
March		March	
April	3,805.57	April	3,805.57
May	1,227.46	May	1,227.46
June	867.24	June	867.24
July	1,075.61	July	1,075.61
August	929.65	August	929.65
September	1,130.63	September	1,130.63
October	1,188.38	October	1,188.38
November	1,749.74	November	1,749.74
December	1,148.65	December	1,148.65
1923		1923	
January	$ 898.53	January	$ 898.53
February	1,284.40	February	1,284.40
March	903.88	March	1,178.88
April		April	
May		May	103.24
June	1,454.46	June	1,454.46
	$25,539.64		$25,892.88
Bank balance 7/1/23	78.24	Less checks cancelled	275.00
	$25,617.88		$25,617.88

RECAPITULATION

Bank balance July 1, 1921		$ 78.24		
Balance 1921 State Appropriation		8,738.55		
Balance Federal Appropriation		5,665.30		
State Appropriation for 1922-23		32,000.00		
Receipts from Federal Government		3,811.24	$50,293.33	
Amount expended	$25,617.88			
Expended through M. & I. Fd	62.50	25,680.38		
Balance 1921 Appropriation returned to Treasury		3,158.40	$28,838.78	$21,454.55
Unexpended balance 1922 Appropriation			$ 3,762.68	
Unexpended balance 1923 Appropriation			11,396.23	
Unexpended balance Federal Appropriation			6,295.64	$21,454.55

RECONCILEMENT WITH STATE AUDITOR

Balance 1922 Appropriation 6/30/23	$ 3,762.68		
Balance 1923 Appropriation 6/30/23	11,396.23		
Balance U. S. Government funds 6/30/23	6,295.64	$21,454.55	
Warrants outstanding		1,516.96	$22,971.51
Auditor's balance 1922 Appropriation 6/30/23		$ 3,762.68	
Auditor's balance 1923 Appropriation 6/30/23		12,913.19	
U. S. Government Funds		6,295.64	$22,971.51

GENERAL STATEMENT OF RECEIPTS AND DISBURSEMENTS

July 1, 1921 to June 30, 1923

RECEIPTS		DISBURSEMENTS	
General Fund	$ 56,455.44	General Fund	$ 56,460.87
Vital Statistics Fund	26,697.57	Vital Statistics Fund	26,697.57
Municipal Sanitation Fd	26,834.38	Municipal Sanitation Fd.	26,824.30
Rural Sanitation Fund	81,088.70	Rural Sanitation Fund	81,397.37
Hygienic Laboratory Fd.	43,717.58	Hygienic Laboratory Fd.	43,885.58
Child Welfare Fund	57,429.86	Child Welfare Fund	57,430.92
Maternity & Infancy Fd.	38,153.96	Maternity & Infancy Fd.	37,979.89
Venereal Disease Control	25,539.64	Venereal Disease Control	25,617.88
	$355,917.13		$356,294.38
Bank balances 7/1/21	1,001.14	Bank balances 6/30/23	623.89
	$356,918.27		$356,918.27

RECAPITULATION

Bank balances July 1, 1921	$ 1,001.14		
Balance 1920 Appropriations	14,332.42		
Balance 1921 Appropriations	82,166.76		
Balance U. S. Government Appropriation (V. D. Control Fund)	5,665.30		
Appropriations for 1922-23	280,000.00		
Receipts from Government for M. and I Fund	25,773.03		
Other receipts for M. & I. fund	8,127.08		
Receipts from Counties for M. & I. Fund	5,890.81		
Receipts from Gov't for V. D. fund	3,811.24		
Loans of 1922	17,852.34		
Received from Exec. Contingent fund	670.00		
Miscellaneous refunds, etc.	1,583.42	$446,873.54	
Amount expended $338,442.04			
Loans paid 17,852.34	$356,294.38		
Transfers between funds	7,887.08		
Balances 1920 Appropriations returned to Treasury	1,185.72		
Balances 1921 Appropriations returned to Treasury	3,284.46		
Bank balances 6/30/23	623.89	369,275.53	$ 77,598.01
Unexpended balance 1922 State Appropriation		$ 3,762.68	
Unexpended balance 1923 State Appropriations		65,761.06	
Unexpended balance U. S. Gov't M. & I. Funds		1,778.63	
Unexpended balance U. S. Gov't V. D. Fund		6,295.64	$ 77,598.01
Warrants outstanding, as shown by State Auditor			$ 10,596.10
Auditor's balances 6/30/23:			
1922 State Appropriations		$ 3,762.68	
1923 State Appropriations		76,357.16	
U. S. Government M. & I. Funds		6,295.64	
U. S. Government V. D. Funds		1,778.63	$ 88,194.11

GENERAL FUND 1920

431—11-20-21 Tucker Printing House, binding birth & death certificates ..... $ 312.67
432—8-10-21 City of Biloxi, Miss., refund for amt. spent in anti-plague survey 14.69
433—8-10-21 Town of Moss Point, Miss., refund for amt. spent in anti-plague survey, State's portion 133.31
434—11-20-21 L. C. Jones, refund of amt. spent in work during influenza epidemic 66.00
435—5-1-22 American Multigraph Sales Co., 1 card & envelope feed (automatic) for multigraph 100.00
436—5-31-22 Addressograph Co., One Gl Graphotype No. 8692, and plates, etc. 207.20
437—6-30-22 Myers Manufacturing Co., tin specimen boxes 61.60
438—6-30-22 Century Electric Company, electrical equipment 110.65
439—6-30-22 Lea & Febiger, Park's Hygiene 10.00
440—6-30-22 Modern Medicine Pub. Co., medical books. (Public Health) 13.51
441—6-30-22 P. Blakiston's Son & Co., Kober & Hanson Voc. Diseases 10.00
442—6-30-22 C. V. Mosby Med. Book & Pub. Co., Vaughn's Epidemiology 14.00
443—6-30-22 Amer. Medical Assn., boks and charts 12.00
444—6-30-22 MacMillan Co., public health medical books 12.32
445—3-1-23 Chicago Medical Book Co., books as per itemized statement on file 169.78

GENERAL FUND 1921

207—7-30-21 Dr. W. S. Leathers, sal. for July ..... $ 375.00
208—7-30-21 Dr. W. S. Leathers, trav. exp. for Aug. 100.00
209—7-30-21 Rad Reed, Educational Director. suppl. sal. for July 25.00
210—7-30-21 Mrs. Laurie Jean Reid, Supervisor of Midwives, sal. for July 250.00
211—7-30-21 Mrs. Laurie Jean Reid, Supervisor of Midwives, travel. exp. for Aug. 100.00
212—7-30-21 John Rowan, Posting books and auditing accts. for July 60.00
213—7-30-21 E. C. Gaynor, mail and stock Clerk, sal. for July 90.00
214—7-30-21 C. B. Howard, purchasing agent & asst. bookkeeper, sal. for July 200.00
215—7-30-21 Dr. R. W. Hall, asst. Secy., sal. for July 25.00
216—7-30-21 Margaret McLean, Stenographer, sal. for July 135.00
217—7-30-21 Alice Rowan, stenographer, sal. for July 85.00
218—7-30-21 Wash Patton, carrying mail for July 2.50
219—7-30-21 J. A. Teat, rental on rooms 303-4-5-6-7-8, Texas Bldg. for July 110.00
220—7-30-21 Ellis Harris, Asst. mail and stock clerk, sal. for July 45.00

221—7-30-21 T. P. Barr, Postmaster, Postage for Aug. 125.00
222—7-30-21 Ed Richmond, janitor service in July ..... .50
223—7-30-21 Robt. Selmon, carrying mail and janitor service for July 5.00
224—7-30-21 Karl Stingily, Assisting in examining school teachers from June 15 to July 15 (microscopist) 75.00
225—8-31-21 Dr. W. S. Leathers, Executice Officer, sal. for Aug. 375.00
226—8-31-21 Dr. W. S. Leathers, Executive Officer, trav. exp. for Sept. 100.00
227—8-31-21 Rad Reed, Educational Publicity Director, suppl. Aug. sal. 25.00
228—8-31-21 Mrs. Laurie Jean Reid, Supervisor of midwives, Aug. Sal. 250.00
229—8-31-21 Mrs. Laurie Jean Reid, Supervisor of midwives, Sept. travl. exp. 100.00
230—8-31-21 John Rowan, posting books for Aug. 60.00
231—8-31-21 E. C. Gaynor, mailing clerk, Aug. sal. 90.00
232—8-3-21 C. B. Howard, purchasing agent and asst bookkeeper Aug. sal. 200.00
233—8-31-21 Dr. R. W. Hall, Asst., Secy., Aug. sal. 25.00
234—8-31-21 Margaret McLean, stenographer, Aug. sal. 135.00
235—8-31-21 Alice Rowan, stenographer, Aug. sal. 85.00
236—8-31-21 Wash Patton, carrying mail for Aug. 2.50
237—8-31-21 J. A. Teat, rental on rooms 303-4-5-6-7-8 for Aug. 110.00
238—8-31-21 Ellis Harris, mailing clerk, Aug. sal. 45.00
239—8-31-21 T. P. Barr, postmaster, postage for Sept. 125.00
240—8-31-21 Robt. Selmon, carrying mail and janitor service for Aug. 6.00
241—8-31-21 Karl Stingily, microscopist, sal. from July 15 to Aug. 15 ..... 75.00
242—(Cancelled) .....
243—(Cancelled) .....
244—(Cancelled) .....
245—(Cancelled) .....
246—(Cancelled) .....
247—(Cancelled) .....
248—(Cancelled) .....
249—8-31-21 T. P. Barr, Postmaster, postage for Laboratory for Sept. 75.00
250—8-31-21 Dr. C. M. Shipp, Reimbursement for stenographic fees paid 25.00
251—8-31-21 Lelia L. Whiddon, stenographer, Aug. sal. 100.00
252—8-31-21 H. A. Kroeze, Sanitary Eng., travl. exp. for Sept... 75.00
253—8-31-21 Dr. R. W. Hall, Trav. exp. to Brandon, smallpox outbreak 1.57
254—8-31-21 Drs. Dobson & Lewis, Reimbursement for expenses incurred in securing data for birth registration test as per itemized statement on file 15.00
255—9-3-21 I. R. McAlester, janitor, sal. week ending 9-3-21..... 15.00

256—9-3-21 Jim Dishman, janitor, sal. week ending 9-3-21 ..... 7.00
257—9-3-21 Leah Ford, washer, sal. week ending 9-3-21 ..... 7.00
258—9-10-21 I. R. McAlester, janitor, week ending 9-10-21 ..... 15.00
259—9-10-21 Jim Dishman, janitor, sal. week ending 9-10-21 ..... 7.00
260—9-10-21 Leah Ford, washer, sal. week ending 9-10-21 ..... 7.00
261—9-17-21 I. R. McAlester, janitor, sal. week ending 9-17-21 ..... 15.00
262—9-17-21 Jim Dishman, janitor, sal. week ending 9-17-21 ..... 7.00
263—9-17-21 Leah Ford, washer, sal. week ending 9-17-21 ..... 7.00
264—9-24-21 I. R. McAlester, janitor, sal. week ending 9-24-21.. 15.00
265—9-24-21 Jim Dishman, janitor, sal. week ending 9-24-21 ..... 7.00
266—9-24-21 Leah Ford, washer, sal. week ending 9-24-21 ..... 7.00

NOTE: It will be noted that the janitor service for the hygienic laboratory was paid each week. This was necessary in order to retain efficient help, since the janitor service in the laboratory requires careful cleaning of glassware and other work with possibility of contamination from infective organisms. From two to three janitors are required for this service.

267—9-30-21 Cumberland Tel. & Tel. Co., rentals for Aug. and tolls from June 20 to July 20, 1921, on Phone 1409 ..... 48.45
268—9-30-21 Cumberland Tel. & Tel. Co., Rentals for Sept., and tolls from July 20 to Aug. 20, on Phone 1409 ..... 44.93
269—9-30-21 Cumberland Tel. & Tel. Co., Rentals for July and Aug., and tolls from June 20 to July 20, on Phone 571 ..... 11.55
270—Cumberland Tel. & Tel. Co., Rental for Sept. and tolls from July 20 to Aug. 20, on Phone 571 ..... 10.50
271—Cumberland Tel. & Tel. Co., Rentals for July and Aug., and tolls from June 20 to July 20, on Phone 1852 ..... 39.40
272—Cumberland Tel. & Tel. Co., Rental for Sept., and tolls from July 20 to Aug. 20, on Phone 1852 ..... 15.65
273—Cumberland Tel. & Tel. Co., Rental for July and tolls from June 20 to July 20, on Phone 5 ..... 7.91

NOTE: It is necessary for the State Board of Health offices to have five phones in order to have efficiency in the work. Many of the phone calls and telegraph messages are due to emergency demands and must be met promptly. It means saving of time and more efficient service in behalf of the people of the state.

274—9-15-21 Amer. Ry. Express Co., Express charges from July 1 to Sept. 3, as per itemized and receipted bills on file 69.01
275—9-15-21 Dr. W. S. Leathers, sal. for Sept. 375.00
276—9-15-21 Dr. W. S. Leathers, Oct. travl. exp. 100.00
277—9-15-21 Rad Reed, Educational Publicity Director, Sept. sal. (suppl.) 25.00
278—9-15-21 Mrs. Laurie Jean Reid, Supervisor of Midwives, Sept. sal. 250.00
279—9-15-21 Mrs. Laurie Jean Reid, Supervisor of Midwives, Oct. travl. exp. 100.00
280—9-15-21 Bertha Livingston, Stenographer to Mrs. Reid, Sept. sal. 85.00

281—9-15-21 John Rowan, posting books and auditing accts. for Sept. 60.00
282—9-15-21 E. C. Gaynor, mail and stock clerk, Sept. sal. 90.00
283—9-15-21 C. B. Howard, Purchasing Agent and asst. bookkeeper, Sept. sal. 200.00
284—9-15-21 Dr. R. W. Hall. asst. Secy., Sept. sal. 25.00
285—9-15-21 Margaret McLean, stenographer, Sept. sal. 135.00
286—9-15-21 Alice Rowan, stenographer, Sept. sal. 85.00
287—9-15-21 Wash Patton, carrying mail for Sept., (Dr. Hays) 2.50
288—9-15-21 Ellis Harris, Mailing clerk, Sept. sal. 45.00
289—9-15-21 T. P. Barr, Postmaster, postage for Oct., (General) 125.00
290—9-15-21 Robt. Selmon, carrying mail and janitor service for Sept. 5.00
291—9-15-21 T. P. Barr, Postmaster, postage for Oct., (Lab.) 75.00
292—Dr. C. M. Shipp, San. Insp., reimbursement for steno. fees Sept. 25.00
293—9-15-21 Mrs. John V. Bogert, stenographer, Sept. sal. 100.00
294—9-15-21 H. A. Kroeze, San. Eng., Oct. travl. exp 75.00
295—9-15-21 H. A. Kroeze, San. Eng., refund for amt. paid for express 5.59
296—9-15-21 Amer. Expr. Co., express charges for Sept. 28.87
297—9-15-21 Cumberland Tel. & Tel. Co., rental for Oct., and tolls from Aug. 20 to Sept. 20, on Phone 1409 ..... 33.85
298—9-15-21 Cumberland Tel. & Tel. Co., rental for Oct., and tolls from Aug. 20 to Sept. 20, on Phone 1852 ..... 12.75
299—9-15-21 Cumberland Tel. & Tel. Co., rental for Oct., and tolls from Aug. 20 to Sept. 20, on Phone 571 ..... 10.73
300—9-30-21 Mrs. Henry Yerger, Health Publicity work, for Sept. 25.00
301—10-8-21 I. R. McAlester, janitor, sal. two weeks end Oct. 8 30.00
302—10-8-21 Jim Dishman, janitor, sal. for 2 weeks ending Oct. 8 14.00
303—10-8-21 Leah Ford, Washer, sal. for 2 weeks ending Oct. 8 14.00
304—10-14-21 I. R. McAlester, janitor, sal. week ending 10-15..... 15.00
305—10-14-21 Jim Dishman, janitor, sal. week ending 10-15 ..... 7.00
306—10-14-21 Leah Ford, washer, sal. week ending 10-15 ..... 7.00
307—10-22-21 I. R. McAlester, janitor, sal. week ending 10-22..... 15.00
308—10-22-21 Jim Dishman, janitor, sal. week ending 10-22 ..... 7.00
309—10-22-21 Leah Ford, washer, sal. week ending 10-22 ..... 7.00
310—10-29-21 I. R. McAlester, sal. janitor week ending 10-29..... 15.00
311—10-29-21 Jim Dishman, janitor, sal. week ending 10-29..... 7.00
312—10-29-21 Leah Ford, washer, sal. week ending 10-29 ..... 7.00

1921—

313—10-31 Dr. W. W. Hall, Refund for exp. in attending Executive Committee Meeting 10-7 ..... 33.67
314—10-31 Dr. Thos. W. Reagan, refund, exp. attending Executive Committee Meeting 10-7 ..... 37.61
315—10-31 Dr. W. H. Watson, refund exp. attending Board Meeting 10-21 ..... 15.66

1921—

316—10-31	Dr. J. H. Windham, refund exp. attending Board Meeting 10-21	43.14
317—10-31	Dr. W. S. Leathers, refund exp. attending Board Meeting 10-21	34.69
	Meeting 10-21	3.00
318—10-31	Dr. C. D. Mitchell, refund exp. attending Board	
319—10-31	Dr. L. L. McDougal, refund exp. attending Board Meeting 10-21	48.98
320—10-31	Dr. T. F. Elkin, refund exp. attending Board Meeting 10-21	42.48
321—10-31	Dr. I. L. Parsons, refund exp. attending Board Meeting 10-21	9.22
322—10-31	Dr. H. F. Garrison, refund exp. attending Board Meeting 10-21	9.00
323—10-31	H. A. Kroeze, exp. to take charge of State Board of Health Exhibit and attend meeting of Sanitary Engineers at Hot Springs. Southern Medical Assn. meeting Nov. 11-14	125.00
324—10-31	E. F. Berry, making keys for Nursing Dept. (& work on locks)	3.25
325—10-31	Mrs. Henry Yerger, health publicity work for Oct.	25.00
326—10-31	Eva Woollett, stenograph work, 3½ days time	14.56
327—10-31	Dr. W. S. Leathers, Oct. sal.	375.00
328—10-31	Dr. W. S. Leathers, Nov. travl. exp.	100.00
329—10-31	C. B. Howard, Purchasing Agent and asst. bookkeeper, Oct. sal.	200.00
330—10-31	Rad Reed, Educational Publicity director, Oct. sal.	25.00
331—10-31	Mrs. Laurie Jean Reid, Supervisor of Midwives, Oct. sal.	250.00
332—10-31	Mrs. Laurie Jean Reid, Supervisor of Midwives, Nov. travl. exp.	100.00
333—10-31	Bertha Livingston, stenographer, Oct. sal.	85.00
334—10-31	John Rowan, posting books and auditing accts. for Oct.	60.00
335—10-31	E. C. Gaynor, Mail & Stock clerk, Oct. sal.	90.00
336—10-31	Dr. R. W. Hall, asst. secy., Board, Oct. sal.	25.00
337—10-31	Dr. W. S. Leathers, Secy. Board, sal. for quarter ending Sept. 30, 1921	125.00
338—10-31	Margaret McLean, stenographer, Oct. sal.	135.00
339—10-31	Alice Rowan, stenographer, Oct. sal.	85.00
340—10-31	Wash Patton, carrying mail for Oct.	2.50
341—10-31	Ellis Harris, mail clerk, Oct. sal.	45.00
342—10-31	T. P. Barr, postmaster, postage for Nov., (General)	125.00
343—10-31	Robt. Selmon, carrying mail and janitor service for Oct.	5.00
344—10-31	T. P. Barr, Postmaster, postage for Nov., (Laboratory)	75.00
345—10-31	Mrs. John V. Bogert, stenographer, Oct. sal.	100.00

1921—

346—10-31	H. A. Kroeze, Nov. travl. exp.	75.00
347—10-31	Dr. C. M. Shipp, refund for office exp. for Sept.	14.72
348—11-5	I. R. McAlester, janitor, sal. week ending 11-5	15.00
349—11-5	Jim Dishman, janitor, sal. week ending 11-5	7.00
350—11-5	Leah Ford, Washer, janitor, sal. week ending 11-5	7.00
351—11-12	I. R. McAlester, janitor, sal. week ending 11-12	15.00
352—11-12	Jim Dishman, janitor, sal. week ending 11-12	7.00
353—11-12	Leah Ford, washer, janitor, sal. week ending 11-12	7.00
354—11-18	Bob Selmon, extra janitor work Oct. 26	1.50
355—11-18	Ed Gordon, extra janitor work Oct. 26,	.75
356—11-19	I. R. McAlester, janitor, sal. week ending 11-19	15.00
357—11-19	Jim Dishman, janitor, sal. week ending 11-19	7.00
358—11-19	Leah Ford, washer, janior, sal. week ending 11-19	7.00
359—11-26	I. R. McAlester, janitor, sal. week ending 11-26	15.00
360—11-26	Jim Dishman, janitor, sal. week ending 11-26	7.00
361—11-26	Leah Ford, washer, janitor, sal. week ending 11-26	7.00
362—11-26	Cumberland Tel. & Tel. Co., rental on Phone 1852 for Nov. and tolls from Sept. 20 to Oct. 20	11.65
363 to 396—11-20	(both inclusive) cancelled	
397—11-20	Eyrich & Co., office supplies, for July,	21.10
398—11-20	(cancelled)	
399—11-20	(cancelled)	
400—11-20	Eyrich & Co., 2 steel check files, 8 drawer ea.,	158.00
401—11-20	Eyrich & Co., office supplies, Vital Statistics for Aug.	2.15
402—11-20	Eyrich & Co., office supplies, general office, for Aug.	10.90
404—11-20	(cancelled)	
403—11-20	Eyrich & Co., office supplies for Sept. and Oct.	30.35
405—Amer. Ry. Express Co., express charges for Oct. (general)		19.02
406—11-20	Amer. Multigraph Sales Co., supplies contract No. 6545, and supplies	110.85
407—11-20	Acme Staple Co., staples for bradding machine	2.25
408—Addressograph Co., supplies and making address plates		10.78
409—11-20	R. M. Olin, Annual dues to Conference of State and Provincial Health Authorities of North Amer., 1921-22	20.00
410—11-20	L. E. Crook, auditor, making up statement for biennial report	90.50
411—11-20	Mrs. J. O. Crider, stenographic work, ½ day Sept. 9	2.75
412—11-20	Chambers Office Supply Co., office supplies for Nursing Dept.	12.65
413—11-20	Chambers Office Supply Co., bal. on typewriter for Nursing Department, exchanging old machine	57.25
414—11-20	Chambers Office Supply Co., office supplies July 1 to Oct. 15	57.35
415—11-20	(cancelled)	
416—11-20	Dameron-Pierson Co., supplies	14.44

1921—

417—11-20	Eugene Dietzgen Co., blueprinting	6.96
418—11-20	The Daniel Studio, 12 pictures finished for exhibit	20.00
419—11-20	Dement Printing Co., drinking cups container	3.43
420—11-20	Edwards House Co., Expense for 35 C. H. Officers, meeting July 15, $55.10, Expenses for 80 C. H. Officers meeting, Oct. 20 $120.00	175.10
421—11-20	T. F. Sellers, prorata share for reprinting minutes of conference of laboratory workers, March, 1921	7.25
422—11-20	Johns Hopkins Press, "Papers & Addresses of Wm. H. Welch,"	16.50
423—11-20	Hattiesburg American, subscription, 9-19-21 to 9-19-22	5.00
424—11-20	Issue Publishing Co., printing	349.40
425—11-20	Issue Pub. Co., printing	74.50
426—11-20	(cancelled)	
427—11-20	Jackson Daily News, publication of sanitary regulations	68.90
428—11-20	Jackson Steam Laundry, laundry from July 13 to Oct. 25, for offices in Texas Bldg.	1.33
429—11-20-21	W. S. Leathers, M. D., refund for purchase of ice	2.50
430—11-20-21	Line-A-Time Mfg. Co., one line-a-time apparatus No. 93905	14.00
431—11-20-21	(cancelled)	
432—11-20-21	Oxford Ice & Bottling Co., 1 Ice Book Oct. 1	5.00
433—11-20-21	B. P. Prattini, installing lock	2.00
434—11-20-21	Postal Tel.-Cable Co., messages July 1 to Nov. 1 (general)	10.18
435—11-20-21	(cancelled)	
436—11-20-21	E. C. Palmer & Co., paper for second sheets	16.32
437—11-20-21	E. C. Palmer & Co., printing ink	2.70
438—11-20-21	(cancelled)	
439—11-20-21	(cancelled)	
440—11-20-21	L. C. Smith & Bro., repairs on typewriter	2.40
441—11-20-21	Southern Stationery House, printing	71.00
442—11-20-21	Southern Stationery House, printing	100.00
443—11-20-21	(cancelled)	
444—11-20-21	Rice Furniture Co., difference in exchange of filing cabinets	20.00
445—11-20-21	Tayloe Paper Co., wrapping twine and cord	23.05
446—11-20-21	Tucker Printing House, printing	170.95
447—11-20-23	Tucker Printing House, printing	79.47
448—11-20-23	Tucker Printing House, printing of Health Bulletin for Aug.	502.72
449—11-20-21	Tucker Printing House, printing, (miscl.)	51.30
450—11-20-21	Tucker Printing House, printing, (miscl.)	90.15
451—11-20-21	Tucker Printing House, printing Health bulletin for July	511.12

452—11-20-21 Dr. F. J. Underwood, refund for amt. paid out in getting up State Fair Exhibit	31.85
453—11-20-21 (cancelled)	
454—11-20-21 Western Union Tel. Co., messages from July to Oct., incl.	52.36
455—11-20-21 Wright Transfer Co., freight & drayage from July 1 to Nov. 1	95.68
456—(cancelled)	
457—(cancelled)	
458—(cancelled)	
459—11-20-21 Glen H. Smith, painting signs for Fair Exhibits	10.75
460—11-20-21 J. S. Miller, painting cards for State Fair Exhibits	6.50
461—11-20-21 Underwood Typewriter Co., repairs and rentals	10.00
462—11-30-21 Dr. W. S. Leathers, Executive Officer, Nov. sal.	375.00
463—11-30-21 Dr. W. S. Leathers, Executive Officer, Dec. travl. exp.	100.00
464—11-3021 C. B. Howard, Purchasing Agent & Asst. Bookkeeper, Nov. sal.	200.00
465—11-30-21 Mrs. Henry Yerger Educational publicity work for Nov.	25.00
466—11-30-21 Rad Reed, Educational publicity director, suppl. sal. for Nov.	25.00
467—(cancelled)	
468—(cancelled)	
469—(cancelled)	
470—11-30-21 John Rowan, posting books and auditing accounts for Nov.	60.00
471—E. C. Gaynor, stock and mail clerk, Nov. sal.	90.00
472—11-30-21 Dr. R. W. Hall, Asst. Secy. sal. for Nov.	25.00
473—11-30-21 Margaret McLean, stenographer, Nov. sal	135.00
474—11-30-21 Alice Rowan, stenographer, Nov. sal.	85.00
475—11-30-21 Wash Patton, carrying mail for Nov.	2.50
476—11-30-21 T. P. Barr, Postmaster, stamps for general mailing for Dec.	125.00
477—11-30-21 Mrs. Eva May Williams, mail clerk, Nov. 14 to 30, 17 days at $1.50	25.50
478—11-30-21 E. M. Harris, mail clerk, Nov. 1 to 14, at $1.50 per day	18.00
479—11-30-21 Dr. W. S. Leathers, Secy. Board of Health, sal. fourth Qr.	125.00
480—12-5-21 Mary Kennedy, microscopist, salary for Nov.	85.00
481—12-31-21 T. P. Barr, Postmaster, postage	75.00
482—12-31-21 Dr. W. S. Leathers, Dec. sal.	375.00
483—12-31-21 C. B. Howard, Purchasing Agent-bookkeeper, Dec. sal.	200.00
484—12-31-21 Mrs. Henry Yerger, Educational publicity work for Dec.	25.00
485—12-31-21 Rad Reed, Educational Publicity Director, sal. Dec., Suppl.	25.00

486—12-31-21 John Rowan, posting books and auditing accts. for Dec.	60.00
487—12-31-21 E. C. Gaynor, mail and stock clerk, Dec. sal.	90.00
488—12-31-21 Dr. R. W. Hall, Asst., Secy., Dec. sal.	25.00
489—12-31-21 Margaret McLean, stenographer, Dec. sal.	135.00
490—12-31-21 Alice Rowan, stenographer, Dec. sal.	85.00
491—12-31-21 Wash Patton, carrying mail for Dec.	2.50
492—12-31-21 T. P. Barr, Postmaster, postage	75.00
493—12-31-21 Mrs. Eva Williams, mail clerk, Dec. sal.	45.00
494—12-31-21 Karl Stingily, bal. due for microscopic work Sept. 1 to 5th	12.50
495—12-31-21 Robt. Selmon, carrying mail and janitor work for Dec.	5.25
496—12-31-21 The Issue Pub. Co., printing	66.00
497—12-31-21 Dr. C. R. Stingily, refund for expenses to Greenville, etc.	20.06
498—12-31-21 Dr. C. R. Stingily, refund for expenses to Yazoo City	5.44
499—12-31-21 E. B. McNamara, typist-clerk, sal. from Dec. 20 to 31, 1921	25.00
500—12-31-21 Cumberland Tel. & Tel. Co., rental on phone 5, for Dec., and tolls from Oct. 20 to Nov. 20	11.34
501—12-31-21 Cumberland Tel. & Tel. Co., rental on 1852 for Dec., and tolls from Oct. 20 to Nov. 20	12.30
502—12-31-21 Cumberland Tel. & Tel. Co., rental on 1852 as per statement dated Jan. 1, 1922, and tolls from Nov. 20 to Dec. 20	11.65
503—12-31-21 Cumberland Tel. & Tel. Co., rental on No. 5 as per statement dated Jan. 1, 1922, and tolls from Nov. 2 to Dec. 20	18.43
504—12-31-21 Amer. Ry. Expr. Co., express charges for Nov. & Dec. (partial)	22.89
505—12-31-21 Amer. Ry. Expr. Co., express charges for Dec. (partial)	5.67
506—12-31-21 Amer. Ry. Expr. Co., express charges for Dec. (partial)	36.51
507—12-31-21 J. A. Teat, rental on office room 304 of Texas Bldg., for Nov. & Dec.	40.00
508—12-31-21 Jackson Public Service Co., gas from 10-1 to 1-2-22	64.25
509—(cancelled)	
510—12-31-21 Western Union Tel. Co., messages for Nov. & Dec.	31.15
511—12-31-21 Wright Transfer Co., freight and drayage for Nov. & Dec.	13.65
512—12-31-21 Tucker Printing House, printing	13.18
513—12-31-21 Tucker Printing House, printing	9.50
514—(cancelled)	
515—12-31-21 Southern Stationery House, ink and paper bags	6.00
516—12-31-21 C. P. Loranz, refund for payment of sign work at Hot Springs	41.60

517—(Cancelled)	
518—(Cancelled)	
519—(cancelled)	
520—12-31-21 Rockefeller Institute, vols. 35 & 36 Journal Expr Med.	5.00
521—12-31-21 E. C. Palmer & Co., paste, ink, and multigraph rollers	25.21
522—12-31-21 B. P. Prattini, installing lock and crating exhibits	4.50
523—12-31-21 Postal Tel.-Cable Co., telegrams for Dec.	1.46
524—12-31-21 Oxford Eagle, printing	92.29
525—(Cancelled)	
526—(Cancelled)	
527—(Cancelled)	
528—12-31-21 Jackson Daily News, sub. to paper, 11-15-21, 6 mo.	3.90
529—12-31-21 Eyrich & Co., office supplies for Dec.	1.10
530—12-31-21 Eyrich & Co., office supplies bought in Nov. & Dec.	33.90
531—12-31-21 W. W. Donavan Electric Co., overhauling and repairing interphone system and repairs to signal system	15.15
532—12-31-21 Ford Electric Co., one electric bulb	.70
533—12-31-21 Hale Specialty Co., 1 desk calendar filler	.75
534—12-31-21 Hollensbee & Co., photographs, enlarging, and framing	26.75
535—12-31-21 Marie A. Hull, 1 drawing in colors,	6.50
536—12-31-21 Issue Pub. Co., printing	19.25
537—12-31-21 Emmett J. Hull, bookcase sections	26.00
538—12-31-21 Enochs Lmbr. & Mfg. Co., making up models for exhibits	24.00
539—12-31-21 The Emporium, ducking material	.90
540—12-31-21 The Daniel Studio, photographs for exhibits	7.00
541—(Cancelled)	
542—12-31-21 Chambers Office Supply Co., office supplies	3.70
543—12-31-21 Cambre Brothers, 10 sections of racks for exhibits	26.60
544—12-31-21 Joe Brown & Son. painting and varnishing blocks	18.00
545—12-31-21 Addkisson & Bauer, hardware sundries	10.95
546—12-31-21 Addressograph Co., plates for machine	15.92
547—12-31-21 Aberdeen Weekly, subscription to paper	3.00
548—3-10-22 Dr. W. S. Leathers, Executive office of Board, To cover deficit in traveling expenses for year 1921 as per expense books	176.14
549—3-10-22 W. B. Saunders Co., 1 copy Deaderick & Thompson textbook	6.50
550—12-31-21 Rice Furniture Co., book case sections	64.00
551—12-31-21 L. C. Smith & Bros. Twp. Co., bal. on mch. No. 811675	52.40
552—5-1-22 Merchants Bank & Trust Co., rental on deposit (Box 405) for year 1921	15.00
553—5-5-23 Bray Productions, Inc., part on films	12.76
554—6-18-23 Century Electric Co., 1 Emerson fan and 2 way plug	11.25

GENERAL FUND 1922

1—1-31-22 Dr. W. S .Leathers, Executive Officer, Jan. sal.	375.00
2—1-31-22 Dr. W. S. Leathers, Executive Officer, Jan. travl. exp.	100.00
3—1-31-22 C. B. Howard, Purchasing Agent & asst. bookkeeper Jan. sal.	200.00
4—1-31-22 Mrs. Henry Yerger, Educational publicity work for Jan.	25.00
5—1-31-22 Rad Reed, Director of Educational Publicity, Suppl. sal. for Jan.	25.00
6—1-31-22 John Rowan, posting books and auditing accts. for Jan.	60.00
7—1-31-22 E. C. Gaynor, mailing and stock clerk, Jan. sal.	90.00
8—1-31-22 Dr. R. W. Hall, Asst. Secy., Jan. sal.	25.00
9—1-31-22 Margaret McLean, stenographer, Jan. sal.	135.00
10—1-31-22 Alice Rowan, stenographer, Jan. sal.	85.00
11—1-31-22 T. P. Barr, Postmaster, postage for Feb.	125.00
12—1-31-22 Ed Gordon, Carrying mail for Jan.	2.50
13—1-31-22 Mrs. Eva Williams, mail clerk, sal. Jan. 1 to 22, incl.	31.90
14—1-31-22 Mrs. R. O. Traylor, mail clerk, sal. Jan. 23 to 31	13.10
15—2-10-22 Dr. W. L. Bierring, Secy.-Treas., Federation State Med. Board, 1922 dues	25.00
15a—2-28-22 Dr. T. W. Reagan, member of Board, perdiem and exp. to Executive Committee meeting Feb. 9, 1922	28.33
16—2-28-22 Dr. W. W. Hall, Member of Board, per diem and exp. to Executive Committee meeting Feb. 9, 1922	30.50
17—2-28-22 Dr. W. S. Leathers, Director, Feb. sal.	375.00
18—2-28-22 Dr. W. S. Leathers, Director, Feb. travl. exp.	100.00
19—2-28-22 C. B. Howard, bookkeeper and purchasing agent, Feb. sal.	200.00
20—2-28-22 Mrs. Henry Yerger, Educational publicity for Feb.	25.00
21—2-28-22 Rad Reed, Director of Educational Publicity, suppl. sal for Feb.	25.00
22—2-28-22 John Rowan, posting books and auditing accounts, for Feb.	60.00
23—2-28-22 E. C. Gaynor, mail and stock clerk, Feb. sal.	90.00
24—2-28-22 Dr. R. W. Hall, Asst. Secy., Feb. sal.	25.00
25—2-28-22 Margaret McLean, stenographer, Feb. sal.	135.00
26—2-28-22 Alice Rowan, stenographer, Feb. sal.	85.00
27—2-28-22 Ed Gordon, carrying mail, for Feb.	2.50
28—2-28-22 Mrs. R. O. Traylor, mail clerk, sal. for Feb.	45.00
29—(Cancelled)	
30—2-28-22 Mary Anderson, stenographer, special work for Public Health Nurse Dept.	4.25
31—2-28-22 Lenore Chamberlain, microscopist, Feb. sal.	100.00
32—2-28-22 Bob Selmon, janitor service, for Feb.	6.00

33—2-28-22 Henry Bright, labor in moving material from storeroom 1.00
34—2-28-22 M. I. Robertson, Field Asst. to Dr. Dedwylder, Feb. sal. 150.00
35—2-28-22 M. I. Robertson, field asst., Feb. trav. ex. 83.33

Dated March 10, 1922:

36—Rad Reed, Educational pub. director, trav. exp. for Feb. 23.27
37—Mrs. C. Muh, rental on store room from Jan. 15 to Mar. 31, 1922 ..... 42.50
38—Wright Transfer Co., freight and drayage 1.33
39—The Tucker Printing House, printing 316.47
40—The Western Union Telegraph Co., messages for Jan. and Feb. 27.37
41—Postal Telegraph Cable Co., mesages for Jan. and Feb. 4.67
42—American Railway Express Co., express charges in Jan. 1.67
43—The American Railway Express Co., express charges in Feb. 6.33
44—Cumberland Tel. & Tel. Co., rental on No. 5, tolls to Jan. 20 ..... 21.07
45—Cumberland Tel. & Tel. Co., Mar. rental on No. 5, tolls to Feb. 20 ..... 13.54
46—Cumberland Tel. & Tel. Co., Mar. rental on No. 606, tolls to Feb. 20 ..... 13.25
47—Cumberland Tel. & Tel. Co., Feb. rental on 1852, tolls to Jan. 20 ..... 14.95
48—Cumberland Tel. & Tel. Co., Mar. rental on 1852, tolls to Feb. 20 ..... 26.75
49—D. Appleton & Company, 1 copy Rosenau Preventive Medicine 9.00
50—Cambre Bros., mill and cabinet work 48.00
51—Paul R. Cannon, trav. ex. to Jackson, per itemized statement 16.26
52—Chambers Office Supply Co., office supplies for Jan. 16.57
53—Burroughs Adding Machine Co., ribbon for machine 1.50
54—Jackson Paper Co., wrapping paper and cord 76.71
55—Eyrich & Co., office supplies for Jan. 14.25
56—J. A. Teat, rental on room 304, Tex. bldg., Jan., Feb., and Mar., 1922 ..... 60.00
57—The American Multigraph Sales Co., supply contract No. C 8744 ..... 100.00
58—Chambers Office Supply Co., bal. on Royal typewriter No. 10-601273 ..... 57.23
59—Chambers Office Supply Co., 4 drawing pens ..... .40
60—Eyrich & Co., office supplies for Jan. for San. Eng. 3.60
61—The Issue Publishing Co., printing 40.00
62—Jackson Daily News, subscription to paper 1 yr. 7.80
63—Hederman Brothers, printing letterheads 64.00
64—Southern Electrotype Foundry, multigraph plates for printing 7.23

65 The Miller-Bryant-Pierce Co., typewriter ribbons	18.00
66—(Cancelled)	
67—National Tuberculosis Association, literature on T. B.	75.00
68—L. C. Smith & Bros., bal. on typewriter No. 6-20 17023 and supplies	136.00
69—(Cancelled)	

Dated March 31, 1922:

70—W. S. Leathers, executive officer, Mar. sal.	375.00
71—Dr. W. S. Leathers, exec. officer, Mar. trav. ex.	100.00
72—C. B. Howard, bookkeeper and purchasing agt., Mar. sal.	200.00
73—Rad Reed, educational publicity director, suppl. sal for Mch.	25.00
74—John Rowan, posting books and auditing accounts for Mar.	60.00
75—Dr. Helen B. Gage, director educational hygiene, Mar. sal. (½)	150.00
76—Dr. Helen B. Gage, director educational hygiene, Mar. trav. ex. (½)	50.00
77—E. C. Gaynor, mail and stock clerk, March sal.	90.00
78—Dr. R. W. Hall, asst. secy. of Board, Mar. sal.	25.00
79—Dr. W. S. Leathers, secy. of Board, sal. for first Quarter 1922	125.00
80—Margaret McLean, stenographer, sal. for Mar.	135.00
81—Alice Rowan, stenographer, Mar. sal.	85.00
82—Ed. Gordon, carrying mail for March	2.50
83—Mrs. E. O. Traylor, mail clerk, Mar. sal.	45.00
84—(Cancelled)	
85—Bob Solomon, carrying mail and janitor service	5.75
86—(Cancelled)	
87—(Cancelled)	
88—T. P. Barr, postmaster, postage	125.00
89—Dr. W. S. Leathers, executive officer, trav. ex. for Apr.	100.00
90—Dr. Helen B. Gage, director educational hygiene, Apr. trav. exp., ½	50.00
91—Ruth R. Kersh, stenographer for public health nursing dept., sal. for Mar.	85.00

Dated April 29, 1922:

92—Dr. W. S. Leathers, executive officer, Apr. sal.	375.00
93—Dr. W. S. Leathers, executive officer, May trav. ex.	100.00
94—C. B. Howard, asst. bookkeeper and purchasing agt., Apr. sal.	200.00
95—(Cancelled)	
96—Mrs. Henry Yerger, educational publicity work for Apr.	25.00
97—John Rowan, posting books and auditing accts. for Apr.	60.00
98—Dr. Helen B. Gage, director educational hygiene, ½ sal., for Apr.	150.00
99—Dr. Helen B. Gage, director educational hygiene, ½ trav. exp., May	50.00

Dated April 29, 1922: (Continued)

100—E. C. Gaynor, mail and stock clerk, part sal. for Apr.	80.00
101—Dr. R. W. Hall, asst. secretary, Apr. sal.	25.00
102—Margaret McLean, stenographer. Apr. sal.	135.00
103—Alice Rowan, stenographer, Apr. sal.	85.00
104—Ed. Gordon, carrying mail for Apr.	2.50
105—(Cancelled)	
106—T. P. Barr, Postmaster, postage for May	100.00
107—Ruth R. Kersh, stenographer for public health nursing, Apr. sal.	85.00
108—Wright Transfer Co., Freight and drayage	42.16
109—H. A. Kroeze, office exp. and express charges paid as per itemized and receipted bills on file	6.95
110—Western Union Tel. Co., messages for Mar.	21.37
111—Postal Tel.-Cable Co., messages for Mar.	1.94
112—Mrs. C. Muh, rental on storeroom for Apr.	15.00

Dated May 1, 1922:

113—Southern Electrotype Foundry multigraph plates for prtg	39.67
114—Jones Bros. Drug Co., diphtheria antitoxin, iodigent case	16.00
115—Miss. School Supply Co., filing cabinet for printing plates	43.60
116—(Cancelled)	
117—Tucker Printing House, printing	11.40
118—Southern Stationery House, 2500 blank envelopes	10.00
119—L. C. Smith & Bro., adjusting typewriter	1.20
120—Cumb. Tel. Co., rental on No. 606 for Apr. and tolls from Feb. 20 to Mar. 20, less N. O. call $4.50	7.99
121—Cumb. Tel. Co., rental on No. 1852 for Apr., tolls from 2-20 to Mar. 20, 1922	22.05
122—Cumb. Tel. Co., tolls on No. 606 from 12-31 to 1-20	4.00
123—Cum. Tel. Co., rental on No. 5, for Apr., tolls from Feb. 20 to Mar. 20	20.68
124—Cumb. Tel. Co., part tolls on phone 1409 from Feb. 20 to Mar. 20	9.65
125—American Ry. Express Co., express charges for Mar.	17.27
126—Amer. Ry. Express Co., portion of expr. charges for Mar.	2.79
127—Standard Photo Finishing Co., framing picture	3.25
128—E. C. Palmer & Co., paper and envelopes	193.10
129—Pantaze Cafe, expense for laboratory directors in session	18.00
130—(Cancelled)	
131—W. B. Kelly Drug Co., diphtheria antitoxin	12.00
132—Magee & Lee Drug Co., diphtheria antitoxin	4.00
133—Holmes of Mississippi, filing cabinet	82.85
134—Jackson Paper Co., paper bags and wrapping paper	6.57
135—Home Health Pub. Co., cartoon cut (Follow the leader)	15.21
136—Eyrich & Co., office supplies	25.85
137—Eugene Dietzgen Co., traving cloth	17.87
138—(Cancelled)	
139—Chambers Office Supply Co., office supplies	10.15

Dated May 1, 1922: (Continued)

140—E. F. Crisler, diphtheria antitoxin	8.00
141—Burroughs Adding Mch. Co., one adding machine	105.00
142—Addressograph Co., plates and cards	15.09
143—Amer. Public Health Assn., "Half Century of Public Health" book	10.00
144—Acme Motion Picture Projector Co., repairs to projector	28.98
145—Merchants Bank & Trust Co., rental on deposit box, 3 months	3.75
146—Western Union Tel. Co., messages for Apr.	15.86
147—Cumberland Tel. Co., rental on No. 606 for May, tolls from Mar. 20 to Apr. 20	8.51
148—Cumberland Tel. Co., rental on phone No. 1852 for May, and tolls from Mar. 20 to Apr. 20	13.22
149—Amer. Ry. Expr. Co., express charges for April	10.08
150—Wright Transfer Co., freight and drayage	15.08
151—Morris Ice Co., ice	13.25
152—Cumb. Tel Co., portion of tolls on phone No. 1409 from Mar. 20 to Apr. 20	6.25

Dated May 31, 1922:

153—Dr. W. S. Leathers, executive officer, May sal.	375.00
154—Dr. W. S. Leathers, executive officer, June trav. exp.	100.00
155—C. B. Howard, asst. bookkeeper & purchasing agent, May sal.	200.00
156—Mrs. Henry Yerger, educational publicity, for May	25.00
157—John Rowan, posting books and auditing accts for May	60.00
158—Dr. Helen B. Gage, director educational hygiene, May sal., ½	150.00
159—E. C. Gaynor, mail and stock clerk, part sal. for May	80.00
160—Dr. R. W. Hall, asst. secy., May sal.	25.00
161—Margaret McLean, stenographer-secy., May sal.	135.00
162—Alice Rowan, stenographer, May sal.	95.00
163—Ed. Gordon, carrying mail for May	2.50
164—T. P. Barr, postmaster, postage for June	25.00
165—Mrs. C. Muh, rental on store rooms for May	15.00
166—American Red Cross, express on film	1.26
167—American National Red Cross, subscriptions to Courier	1.00
168—Bowen Drug Co., diphtheria antitoxin	16.60
169—E. H. Bradshaw, premium on bond	12.50
170—Cumberland Tel. & Tel. Co., long distance messages	3.70
171—Chambers Office Supply Co., office supplies	10.52
172—Commercial Dispatch, (Columbus) subscription	2.00
173—Lewis E. Crook, auditing 1921 accounts	267.50
174—Dick's Drug Store, diphtheria antitoxin	6.90
175—Eyrich & Co., office supplies	10.60
176—Eyrich & Co., office supplies	3.20
177—Funk & Wagnalls Co., book	2.10
178—Hederman Bros., printing	92.75
179—Cancelled	

Dated May 31, 1922: (Continued)

180—State Insane Hospital, ice	3.75
181—Jackson Paper Co., drinking cups and container	3.25
182—W. B. Kelly Drug Co., diphtheria antitoxin	20.60
183—Dr. W. S. Leathers, refund for postage	1.00
184—T. McCleland Hdw. Co., hardware sundries	1.40
185—E. C. Palmer & Co., paper	2.19
186—Dr. C. R. Stingily, traveliing exp. per statement	23.65
187—L. C. Smith & Bros., repairs to typewriter	4.52
188—Tucker Printing House, printing	536.06
189—H. A. Groeze, office expenses as itemized statement	4.38
190—J. A. Teat, rental on room 304, Texas bldg., for May	20.00
191—Wright Transfer Co., freight and drayage	9.97
192—Rose Pharmacy, diphtheria antitoxin	17.20
193—American Ry. Express Co., express charges for May	17.12
194—Dr. W. S. Leathers, se'y. of Board, sal. for 2nd quarter	125.00

Dated June 30, 1922:

195—Dr. W. W. Hall, exps. and per diem at board meeting	58.12
196—Dr. J. H. Windham, exps. and per diem board meeting	64.40
197—Dr. T. W. Reagan, exps. and per diem board meeting	50.95
198—Dr. C. D. Mitchell, exps. and per diem at board meeting	12.00
199—Dr. B. L. Crawford, exps. and per diem at board meeting	43.72
200—Dr. T. F. Elkin, exps. and per diem at board meeting	51.73
201—Dr. H. F. Garrison, exps. and per diem at board meeting	33.00
202—Dr. W. H. Watson, exps. and per diem at board meeting	44.50
203—Dr. Ira L. Parsons, exps. and per diem at board meeting	27.20
204—Dr. J. H. McNeill, exps. and per diem at board meeting	70.18
205—Dr. E. M. Gavin, exps. and per diem at board meeting	75.00
206—Dr. L. L. McDougal, exps. and per diem at board meeting	65.40
207—Dr. W. S. Leathers, June sal.	375.00
208—Dr. W. S. Leathers, July trav. exp.	100.00
209—C. B. Howard, asst. bookkeeper and purchasing agent, June sal.	200.00
210—Mrs. Henry Yerger, educational publicity. for June	25.00
211—E. C. Gaynor, stock and mail clerk, June sal. (part)	80.00
212—Dr. R. W. Hall, asst. secy., June sal.	25.00
213—Margaret McLean, stenographer, June sal.	135.00
214—Alice Rowan, stenographer, June sal.	95.00
215—Ed Gordon, carrying mail for June	2.50
216—T. P. Barr, postmaster, postage for July	100.00
217—Mrs. C. Muh, rental on storeroom for June	15.00
218—W. A. Adams, druggist, diphtheria antitoxin	4.00
219—Berry's Pharmacy, diphtheria antitoxin	4.00
220—R. M. Olin, M. D., Secy., 1922-1923 dues to Conference of State and Provincial Health Authorities of North Amer.	20.00
221—Jas. G. Berrien, Treas., 1 set of health posters	3.03
222—Cumberland Tel. Co., rental on No. 1852 for June and tolls from April 20 to May 20	18.75

Dated June 30, 1922: (Continued)

223—Cumberland Tel. Co., rental on No. 1852 for July and tolls from May 20 to June 20	12.05
224—Cumberland Tel. Co., rental on No. 606 for July and tolls from May 20 to June 20	13.27
225—Cumberland Tel. Co., rental on No. 606 for June and tolls from April 20 to May 20	10.90
226—Cumberland Tel. Co., rental on No. 5 for May, June and July, and tolls from March 20 to June 20	56.43
227—Chambers Office Supply Co., office supplies	22.30
228 Eyrich & Co., office supplies	9.70
229—Jackson Paper Company, paper supplies, etc.	5.98
230—J. C. Klein, repairs on office fixtures	7.00
231—Dr. W. S. Leathers, deficit in travl. expenses as shown by books for Jan., Feb., Mar. and Apr., 1922	101,97
232—Dr. W. S. Leathers, refund for express charges per bills	1.16
233—McNeill Drug Co., diphtheria antitoxin	4.00
234—C. W. Robinson, reporting convention of State Lab. Directors	42.60
235—Premier Printing Co., printing	2.50
236—T. P. Barr, postmaster, box rent for quarter ending Sept. 30	2.00
237—Cumberland Tel. Co., tolls talked by public health nursing office charged to 1409, from April 20 to June 20,	17.95
238—State Insane Hospital, ice for biologic dept., for May	3.87
239—J. E. Thomas, diphtheria antitoxin	4.60
240—Western Union Tel. Co., messages for May	13.10
241—Western Union Tel. Co., bal. for messages charged to Child Welfare Bureau for Apr.	1.93
242—Wiggins Drug Co., diphtheria antitoxin	1.60
243—Tucker Printing House, printing	67.85
244—E. C. Palmer & Co., envelopes	3.85
245—E. C. Palmer & Co., refund for drayage deducted thru error	3.00
246—Mrs. Maude Webb, mail clerk, June salary	45.00

Dated July 31, 1922:

247—(7-7) Dr. W. S. Leathers, exps. in attending board meeting 6-19-22	57.66
248—(7-7) John Rowan, posting books and auditing accts. for June	60.00
249 to 278 (both inclusive, cancelled).	
279—Dr. W. S. Leathers, executive officer, July sal.	375.00
280—Dr. W. S. Leathers, executive officer, Aug. trav. exp.	100.00
281—C. B. Howard. asst bookkeeper and purchasing agent, July salary	200.00
282—John Rowan, posting books and auditing accts. for July	60.00
283—Mrs. Henry Yerger, educational publicity for July	25.00
284—E. C. Gaynor, mail and stock clerk, sal. for July (part)	80.00

Dated July 31, 1922: (Continued)

285—Mrs. Maude Webb, July sal., mail clerk		65.00
286—Dr. R. W. Hall, asst. secy., July sal.		25.00
287—Margaret McLean, stenographer-secy., July sal.		135.00
288—Alice Rowan, stenographer, July sal. (for V. S. Bureau)		95.00
289—T. P. Barr, postmaster, postage		50.00
290—Ed Gordon, carrying mail for July		2.50
291—Mrs. C. Muh, rental on storeroom for July		15.00
292—Amer. Ry. Express Co., exp. charges for June & July		7.36
293—Addressograph Co., supplies		.63
294—Cumberland Tel. & Tel. Co., rental for Aug., and tolls to July 20, on No. 606		7.40
295—Cumberland Tel. & Tel. Co., rental for Aug. and tolls to July 20, on No. 1852		23.90
296—Cumberland Tel. & Tel. Co., rental for Aug. and tolls to July 20 on No. 5		30.55
297—Cumberland Tel. & Tel. Co., part tolls to July 20, on No. 1409		.90
298—Chambers Office Supply Co., office supplies		33.26
299—Daily Clarion-Ledger, subscription to Aug. 1, 1922		6.50
300—Eyrich & Co., office supplies		14.40
301—Hollensbe & Co., picture frames and glasses		6.50
302—State Insane Hospital, ice, for June and July		5.88
303—Issue Publishing Co., printing		26.00
304—Jackson Paper Co., drinking cups		3.00
305—Jackson Daily News, subscription to Nov. 15, 1922		3.90
306—W. S. Leathers, refund of exp. per receipted bills		1.98
307—Oxford Ice and Botting Co., ice		4.75
308—Premier Printing Co., printing		23.00
309—Postal Tel.-Cable Co., telegrams		3.23
310—Tucker Printing House, printing		36.25
311—Western Union Tel. Co., telegrams		30.09
312—Greenwood Drug Co., diphtheria antitoxin	$12.00	
313—Johnson Drug Co., diphtheria antitoxin	9.80	
314—June's Pharmacy, diphtheria antitoxin	24.00	
315—Mississippi Drug Co., diphtheria antitoxin	16.60	
316—People's Drug Co., diphtheria antitoxin	11.50	
317—People's Drug Co., diphtheria antitoxin	7.50	
318—Ripley Drug Co., diphtheria antitoxin	10.30	
319—Thomas-Kincannon-Elkin Co., diphtheria antitoxin	4.00	
320—Wiggins Drug Co., diphtheria antitoxin	7.90	103.60
321—Wright Transfer Co., freight & drayage		1.68
322—Vivian Mangum, stenographer for P. H. Nursing Dept., for July		75.00
323—Postage, T. P. Barr, postmaster		50.00
324—Dr. W. S. Leathers, sal. for third qr. as secy. of board		125.00
325—J. A. Teat, rental on room 304 Texas bldg. for June and July		40.00
326—James Ailward, technician, 26 days in July at $2.00		52.00

Dated Aug. 31, 1922:

327—Dr. W. S. Leathers, executive officer, sal.		375.00
328—Dr. W. S. Leathers, executive officer, Sept. trav. exp.		100.00
329—C. B. Howard, asst. bookkeeper & purchasing agt., sal.		200.00
330—John Rowan, posting books and auditing accts.		60.00
331—Mrs. Henry Yerger, educational publicity salary		25.00
332—E. C. Gaynor, mail and stock clerk, salary (part)		80.00
333—Mrs. Maude Webb, mail clerk, salary		65.00
334—Dr. R. W. Hall, Asst. Secy., salary		25.00
335—Margaret McLean, stenographer-secy., salary		135.00
336—Alice Rowan, stenographer, salary (V. S. Dept.)		95.00
337—Vivian Mangum, stenographer, salary (P. H. Nursing Dept.)		75.00
338—T. P. Barr, postmaster, postage		100.00
339—Ed Gordon, carrying mail for Aug.		2.50
340—Mrs. C. Muh, rental on storerooms for Aug.		15.00
341—J. A. Teat, Rental on room 304 Tex. Bldg., for Aug.		20.00
342—Amer. Ry. Express Co., express charges for Aug.		10.27
343—Century Electric Co., 1dry battery		.55
344—Chambers Office Supply Co., office supplies (San. Eng.)		1.20
345—Chambers Office Supply Co., office supplies (main office)		4.80
346—Eyrich & Co., office supplies		3.55
347—T. McCleland Hdw. Co., belting		.62
348—Postal Tel.-Cable Co., messages		2.62
349—Rad Reed, trav. exp.		31.29
350—Southern Medical Assn., reprints		37.50
351—Tucker Printing House, printing		45.60
352—U. S. Industrial Alcohol Co., alcohol		12.50
353—A. C. & H. E. Cox Druggists, diphtheria antitoxin	$ 8.00	
354—City Drug Store, diphtheria antitoxin	8.00	
355—Dick's Drug Store, diphtheria antitoxin	4.00	
356—John M. Fowler, diphtheria antitoxin	19.90	
357—People's Drug Co., diphtheria antitoxin	9.20	
358—J. E. Thomas, diphtheria antitoxin	17.20	66.30
359—Hederman Brothers, printing P. H. Nursing forms		89.50
360—James Ailward, technician, salary		60.00

Dated September 30, 1922:

361—Mr. J. A. Teat, rental on room 304 Tex. bldg., for Apr., 1922	20.00
362—Dr. W. S. Leathers, executive officer, sal.	375.00
363—Dr. W. S. Leathers, executive officer, Oct. trav. exp.	100.00
364—C. B. Howard, asst. bookkeeper and pur. agt., sal.	200.00
365—John Rowan, posting books and auditing accts., sal.	60.00
366—Mrs. Henry Yerger, educational publicity, for sal.	25.00
367—E. C. Gaynor. mail and stock clerk, part sal.	80.00
368—Mrs. Maude Webb, mail clerk, sal.	65.00
369—Dr. R. W. Hall, asst. secy., sal.	25.00
370—Margaret McLean, stenographer-secy., sal.	135.00
371—Alice Rowan, stenographer, sal. (V. S. Bureau)	95.00

Dated September 30, 1922: (Continued)

372—Vivian Mangum, stenographer, sal. (P. H. Nursing Dept.)		75.00
373—T. P. Barr, postmaster, postage		100.00
374—Ed Gordon, carrying mail for Sept.		2.50
375—Mrs. C. Muh, rental on storerooms for Sept.		15.00
376—J. A. Teat, rental on room 304, Texas bldg., for Sept.		20.00
377—James Ailward, technician, sal.		60.00
378—Postal Tel.-Cable Co., messages for Sept.		3.75
379—Postal Tel.-Cable Co., messages for Aug. (Lab.)		1.31
380—Cumberland Tel. & Tel. Co., messages on 1409 talked by P. H. N.		4.16
381—Jackson Paper Co., drinking cups		3.00
382—E. C. Palmer & Co., multigraph rollers		5.31
383—(Cancelled)		
384—Eva S. Woollett, stenographer		10.00
385—Dr. W. S. Leathers, reimbursement of express charges		.58
386—Jackson Public Service Co., electricity and gas for Aug.		69.57
387—J. J. Halbert, drafting work		12.60
388 Eyrich & Co., office supplies		14.67
389—Everitt Hdw. Co., hdw. supplies		3.00
390—Cumberland Tel. & Tel. Co., rental on No. 5 for Sept., and tolls from 7-20 to 8-20		12.69
391—Cumberland Tel. & Tel. Co., rental on No. 1852, No. 606, No. 571 for Sept., and tolls from 7-20 to 8-20		42.58
392—Amer. Ry. Express Co., express charges		5.66
393—Chambers Office Supply Co., bal. on check writer		5.00
394—Chambers Office Supply Co., office supplies		5.15
395—J. H. Wright, Secy. Y. M. C. A., reimbursement for telephone call		1.10
396—State Insane Hospital, ice for biologic dept., for Aug.		3.88
397—Western Union Tel. Co., messages		.52
398—J. A. Beard Drug Store, diphtheria antitoxin	$16.00	
399—R. R. Chilton & Co., diphtheria antitoxin	27.60	
400—McDuffie Drug Co., diphtheria antitoxin	8.00	
401—People's Drug Co., diphtheria antitoxin	10.20	
402—The People's Drug Store, diphtheria antitoxin	76.80	
403—S. L. Raines, diphtheria antitoxin	16.06	
404—Rose Pharmacy, diphtheria antitoxin	33.30	
405—Joe L. Rogers, diphtheria antitoxin	16.00	
406—W. H. Sumner, diphtheria antitoxin	4.00	207.96
407—Bowen Drug Co., diphtheria antitoxin	20.10	

Dated October 31, 1922, except as indicated:

408—(10-10) Cumberland Tel. Co., rental on Nos. 571, 606 and 1852 for October and tolls on same from 8-20 to 9-20	35.86
409—Cumberland Tel. Co., 1/3 rental on 1409, and part tolls	5.96
410—(10-10) Western Union Tel. Co., telegram to Okolona	.53
411—(10-10) Jackson Public Service Co., gas and electricity for Sept.	71.82

Dated October 31, 1922, except as indicated: (Continued)

412—T. P. Barr, postmaster, postage	100.00
413—Dr. W. S. Leathers, executive officer, sal.	375.00
414—Dr. W. S. Leathers, executive officer, Nov. trav. exp.	100.00
415—C. B. Howard, asst. bookkeeper and purchasing agt., sal.	200.00
416—John Rowan, posting books and auditing accts. for Oct.	60.00
417—Mrs. Henry Yerger, educational publicity for Oct.	25.00
418—E. C. Gaynor, mail and stock clerk, part sal.	30.00
419—Mrs. Maude Webb, mail clerk, sal.	65.00
420—Dr. R. W. Hall, asst. secy, sal.	25.00
421—Margaret McLean, stenographer-secy., sal.	135.00
422—Alice Rowan, stenographer, ½ sal.	47.50
423—Ed. Gordon, carrying mail for Oct.	2.50
424—Mrs. C. Muh, rental on store rooms for Oct.	15.00
425—J. A. Teat, rental on room 304, Tex. bldg., for Oct.	20.00
426—James Ailward, technician sal.	60.00
427—Amer. Ry. Express Co., express charges	3.83
428—Rad Reed, trav. ex.	4.81
429—Postal Tel. Co., telegrams	12.93
430—Dr. C. R. Stingily, trav. ex.	8.09
431—Dr. W. S. Leathers, refund for payment of express	1.50
432—Margaret McLean, refund for payment of P. O. box rent	.75
433—Wright Transfer Co., freight and drayage	6.70
434—11-10-22—Ed Gordon, labor setting up fair exhibit	1.00
435—Bob Selmon, extra janitor work	2.50
436—11-20-22 Cumberland Tel. Co., service on No. 5 for Oct.	13.06
437—11-20-22 Cumberland Tel. Co., service on No. 5 for Nov.	30.91
438—11-20-22 Cumberland Tel. Co., service on No. 571 for Nov.	8.25
439—11-20-22 Cumberland Tel. Co., service on No. 606 for Nov.	18.75
440—11-20-22 Cumberland Tel. Co., service on No. 1852 for Nov.	19.19
441—11-25-22 Cumberland Tel. Co., 1/3 service on No. 1409 for Nov.	15.11

Dated Nov. 29, 1922:

442—Dr. W. S. Leathers, executive officer, sal.	375.00
443—Dr. W. S. Leathers, executive office, Dec. trav. exp.	100.00
444—C. B. Howard, asst. bookkeeper and pur. agt., sal.	200.00
445—John Rowan, posting books and auditing accts. for Nov.	60.00
446—Mrs. Henry Yerger, educational publicity for Nov.	25.00
447—E. C. Gaynor, mail and stock clerk, sal. (part)	30.00
448—Mrs. Maude Webb, mail clerk, sal.	65.00
449—T. P. Barr, postmaster, postage	60.00
450—Dr. R. W. Hall, asst. secy.	25.00
451—Margaret McLean, stenographer-secy., sal.	135.00
452—Ed Gordon, carrying mail	2.50
453—Mrs. C. Muh, rental on storerooms for Nov.	15.00
454—J. C. Zeller, trav. ex. to Health Officer's Institute	5.28
455—Jackson Public Service Co., gas for Oct.	40.41
456—Jackson Public Service Co., electricity for Oct.	55.16

Dated November 29, 1922: (Continued)

457—Dr. J. H. McNeill, trav. ex. to Health Institute, Jackson	43.50
458—American Ry. Express Co., express charges for Nov. (lab.)	7.75
459—Amer. Ry. Express Co., express charges for Nov.	12.54

Dated Dec. 20, 1922:

460—Dr. W. S. Leathers, executive officer	375.00
461—Dr. W. S. Leathers, secty of board sal. for 4th quarter	125.00
462—C. B. Howard, asst. bookkeeper and purchasing agt.	200.00
463—Margaret McLean, stenographer	135.00
464—H. A. Kroeze, sanitary eng., part sal.	83.24
465—Dr. R. R. Kirkpatrick, Co. director, part sal.	125.00
466—Dr. P. B. Gardener, Co. director, part sal.	125.00
467—Dr. J. M. Kittrell, Co. director, part sal.	125.00
468—Mary Kennedy, technician, Co. director, part sal.	50.00
469—A. A. Aita, Co. director, part sal.	50.00
470—Rachel McLeod, Co. director, part sal.	50.00
471—J. K. Folson, field asst. to Dr. Gardener, part Dec. trav. ex.	33.33

GENERAL FUND 1923

1—1-10-23 Postage for January	100.00
2—1-10-23 Dr. W. S. Leathers, trav. exp. for January	100.00
3—(Cancelled)	
4—(Cancelled)	
5—(Cancelled)	
6—(Cancelled)	
7—(Cancelled)	
8—(Cancelled)	
9—1-15-23 Addressograph Co., ink box	.43
10—1-15-23 American Ry. Express Co., express charges	4.30
11—1-15-23 Dr. C. C. Bass, expenses to Jackson to attending C. H. O. meeting	19.17
12—1-15-23 Chambers Office Supply Co., office supplies	40.75
13—1-15-23 Century Electric Co., electrical work and repairs	6.40
14—1-15-23 Cumberland Tel. Co., service on No. 606	17.00
15—1-15-23 Cumberland Tel. Co., service and tolls on No. 606	9.25
16—1-15-23 Cumberland Tel. Co., service on phone No. 1852	30.98
17—1-15-23 Dr. W. S. Leathers, amt. due on traveling expenses as per expense book	203.92
18—1-15-23 Cumberland Tel. Co., services on phone No. 5	16.70
19—1-15-23 Cumberland Telephone Co., service on phone No. 1409 (part)	12.40
20—(Cancelled)	
21—1-15-23 W. W. Donavan Electric Co., electrical repairs	1.75
22—1-15-23 Everett Hdw. Co., 1 lock	1.75
23—1-15-23 The Edwards Hotel Co., expenses of C. H. O. meeting	160.50

24—1 15-23	Eyrich & Co., office supplies	16.60
25—1-15-23	Doubleday, Page & Co., Sub. to Health Builder	2.00
26—1-15-23	Home Health Pub. Co., subscription to Health	2.00
27—1-15-23	Hattiesburg American, subscription to paper	1.50
28—1-15-23	Holmes of Mississippi, letter folders	2.00
29—1-15-23	Heidelberg Furniture Co., 1 lenoleum rug	15.00
30—1-15-23	Issue publishing Co., printing	288.75
31—1-15-23	Hederman Brothers, printing	36.50
32—1-15-23	Jackson Paper Co., drinking cups and wrapping paper	33.34
33—1-15-23	Jackson Daily News, subscription to paper	3.90
34—1-15-23	H. A. Kroeze, reimbursement for misc. expenses	6.75
35—1-15-23	Margaret McLean, reimbursement for payment of P. O. box rent	.75
36—1 15-23	C. V. Mosby Med. Cook & Pub. Co., Fitzgerald Preventive Medicine	7.50
37—1-15-23	Department of Health, New York City, schick test material	8.50
38—1-15-23	Oxford Ice and Bottling Co., ice	4.75
39—1-15-23	The Norman, Remington Co., books	10.38
40—1-15-23	Postal Telegraph-Cable Co., messages	7.88
41—1-15-23	E. C. Palmer & Co., envelopes	15.98
42—1-15-23	Rad Reed, traveling expenses	18.38
43—1-15-23	State Insane Hospital, ice	15.25
44—1-15-23	Tucker Printing House, printing	176.14
45—1-15-23	John Wiley & Sons, Gerard on Sanitary Inspections	2.00
46—1-15-23	Wright Transfer Co., freight and drayage	8.18
47—1-15-23	W. A. Adams, Diphtheria Antitoxin	12.00
48—1-15-23	Bowen Drug Co., Diphtheria Antitoxin	35.30
49—1-15-23	Brewster's Drug Store, Diphtheria Antitoxin	16.00
50—1-15-23	J. A. Beard Drug Store, Diphtheria Antitoxin	8.00
51—1-15-23	Bratton Drug Co., Diphtheria Antitoxin	33.20
52—1-15-23	Dr. I. A. Chadwick, Diphtheria Antitoxin	9.60
53—1-15-23	S. T. Carr Drug Co., Diphtheria Antitoxin	87.20
54—1-15-23	Crescent Drug Co., Diphtheria Antitoxin	21.60
55—1-15-23	Dunagin Drug Co., Diphtheria Antitoxin	10.30
56—1-15-23	John M. Fowler, Diphtheria Antitoxin	29.20
57—1-15-23	Gray Drug Co., Diphtheria Antitoxin	10.30
58—1-15 23	Greenwood Drug Co., Diphtheria Antitoxin	16.00
59—1-15-23	Houston Drug Co., Diphtheria Antitoxin	11.00
60—1-15-23	Lindsey Drug Co., Diphtheria Antitoxin	8.00
61—1-15-23	McBride Drug Co., Diphtheria Antitoxin	16.00
62—1-15-23	The Peoples Drug Store, Diphtheria Antitoxin	66.30
63—1-15-23	Peoples Drug Store, Diphtheria Antitoxin	8.00
64—1-15-23	Peoples Drug Store, Diphtheria Antitoxin	58.40
65—1-15-23	Joe L. S. Rogers, Diphtheria Antitoxin	20.60
66—1-15-23	Ray Drug Co., Diphtheria Antitoxin	20.00
67—1-15-23	S. L. Raines, Diphtheria Antitoxin	16.00

68—(Cancelled)		
69—1-15-23	J. L. Shell & Co., Diphtheria Antitoxin	17.20
70—1-15-23	Stovall's Pharmacy, Diphtheria Antitoxin	8.00
71—1-15-23	Shelby Drug Store, Diphtheria Antitoxin	8.00
72—1-15-23	Tyson Drug Co., Diphtheria Antitoxin	26.60
73—1-15-23	W. S. Vance & Co., Diphtheria Antitoxin	33.80
74—1-15-23	Thomas-Kincannon-Elkin Co., diphtheria antitoxin	8.00
75—1-15 23	Varner Drug Co., Diphtheria Antitoxin	4.00
76—1-15-23	J. E. Thomas, Diphtheria Antitoxin	8.00
77—1-15-23	Union Drug Store, Diphtheria Antitoxin	20.00
78—1-15-23	Ward's Pharmacy, Diphtheria Antitoxin	8.00
79—1-15-23	D. Stuart Weir, Diphtheria Antitoxin	41.90
80—1-31-23	Dr. W. S. Leathers, Executive Officer, Jan. sal.	375.00
81—1-31-23	Dr. W. S. Leathers, Executive Officer, February traveling expenses	100.00
82—1-31-23	C. B. Howard, purchasing agent and asst. bookkeeper, salary	200.00
83—1-31-23	Margaret McLean, stenographer, secretary, salary	135.00
84—1-31-23	John Rowan, posting books and auditing accts.	60.00
85—1-31-23	E. C. Gaynor, mail and stockroom clk, sal. (part)	90.00
86—1-31-23	Mrs. Maude Webb, mail clerk, salary	65.00
87—1-31-23	Alice Rowan, Stenographer, vital statistics, (part)	95.00
88—1-31-23	Dr. W. S. Leathers, Secretary, sal. for first quarter	125.00
89—1-31-23	Dr. R. W. Hall, Asst. Secy., salary	25.00
90—1-31-23	Mrs. Henry Yerger, educational publicity, for Jan.	25.00
91—1-31-23	Vivian Mangum, stenographer, P. H. Nursing Department, (part)	42.50
92—1-31-23	J. A. Teat, rental on room 304 Texas Building, for P. H. Nursing Department, for January	20.00
93—1-31-23	Ed. Gordon, carrying mail for January	2.50
94—1-31-23	Mrs. C. Muh, rental on storeroom for January	15.00
95—1-31-23	T. P. Barr, postmaster, postage	100.00
96—2-28-23	Dr. W. S. Leathers, Executive Officer, salary	375.00
97—2-28-23	Dr. W. S. Leathers, Executive Officer, trav. exp.	100.00
98—2-28-23	C. B. Howard, purchasing agent and asst. bookkeeper, salary	200.00
99—2-28-23	Margaret McLean, stenographer-secretary, sal.	135.00
100—2-28-23	John Rowan, posting and auditing accts.	60.00
101—2-28-23	E. C. Gaynor, mail and stockroom clerk, salary (part)	90.00
102—2-28-23	Mrs. Maude Webb, mail clerk, salary	65.00
103—2-28-23	Alice Rowan, stno., V. S.	95.00
104—2-28-23	W. S. Leathers, expenses to attend conference on Medical Education and Licensure, Public Policy and Medical Legislation, at Chicago	100.00
105—2-28-23	Dr. R. W. Hall, asst. secy., salary	25.00
106—2-28-23	Mrs. Henry Yerger, educational publicity, for Feb.	25.00
107—2-28-23	Vivian Mangum, steno., P. H. Nursing Department (part)	42.50

108—2-28-23	J. A. Teat, rental on room 304 Texas Building for P. H. Nursing Department, for February	20.00
109—2-28-23	Ed Gordon, carrying mail for February	2.50
110—2-28-23	Mrs. C. Muh, rental on storeroom for February	6.00
111—2-28-23	T. P. Barr, postmaster, postage	100.00
111-a—2-28-23	T. P. Barr	50.00
112—2-28-23	Century Electric Co., supplies and repairs	10.60
113—2-28-23	Dr. C. R. Stingiiy. trav. exp. diphtheria investigation	16.69
114—2-28-23	Postal Telegraph Co., telegrams	6.85
115—2-28-23	Cumberland Tel. & Tel. Co., service on No. 1852	15.08
116—2-28-23	Cumberland Tel. & Tel. Co., service on 606	11.70
117—3-20-23	American Ry. Express Co., express charges	6.91
118—3-20-23	Cumberland Tel. Co., rental and tolls on No. 1852, March 1, 1923	14.48
119—3-20-23	Chambers Office Supply Co., office supplies	18.83
120—3-20-23	Daily Clarion Ledger, Subscription	6.00
121—3-20-23	Eugene Dietzgen Co., blue print material	9.58
122—3-20-23	Everett Hdw. Co., hardware sundries	2.45
123—3-20-23	Eyrich & Co., office supplies	3.30
124—3-20-23	Dr. W. W. Hall, expense to committee meeting, Jackson	29.96
125—3-20-23	Holmes of Mississippi, filing cabinet, and supplies	72.17
126—3-20-23	State Insane Hospital, ice	7.38
127—3-20-23	Jackson Daily News, subscription	7.80
128—3-20-23	Jackson Paper Co., wrapping paper and cups	8.00
129—(Cancelled)		
130—3-20-23	McGraw-Hill Book Co., 1 book	3.00
131—3-20-23	Memphis Photo Supply Co., 3 sets malaria exhibits	9.15
132—3-20-23	The Public Health Nurse, subscription	3.00
133—3-20-23	Postal Telegraph-Cable Co., telegrams	5.55
134—3-20-23	E. C. Palmer & Co., paper	41.90
135—Simmons & McGee, 3-20-23, drug sundries		.25
136—3-20-23	Tucker Printing House, printing	89.35
137—3-20-23	Tucker Printing House, printing	94.75
138—3-20-23	Williams & Wilkins Co., text books	20.00
139—3 20-23	John Wiley & Sons, text book	3.75
140—3-20-23	Wright Transfer Co., freight and drayage	1.87
141—3-20-23	City Drug Store, diphtheria antitoxin	15.90
142—3-20-23	J. C. Jourdan Drug Store, diphtheria antitoxin	122.60
143—3-20-23	Quitman Mercantile Co., diphtheria antitoxin	2.40
144—3-20-23	Union Drug Store, diphtheria antitoxin	22.90
145—3-20-23	D. Stuart Wier, diphtheria antitoxin	7.90
146—3-31-23	Dr. W. S. Leathers, Executive Officer, salary	375.00
147—3-31-23	Dr. W. S. Leathers, Executive Officer, trav. exp.	100.00
148—3-31-23	C. B. Howard, purchasing agent and asst. bookkeeper, salary	200.00
149—3-31-23	Margaret McLean, stenographer-secretary, salary	135.00
150—3-31-23	John Rowan, posting books and auditing accts.	60.00

151—3-31-23	E. C. Gaynor, mail and stockroom clerk, salary (part)	90.00
152—3-31-23	Mrs. Maude Webb, mail clerk, salary	75.00
153—3-21-23	Alice Rowan, stenographer, V. S., salary	95.00
154—3-31-23	Dr. R. W. Hall, asst. secretary, salary	25.00
155—3-31-23	Mrs. Henry Yerger, educational publicity for Mar.	25.00
156—3-31-23	Vivian Mangum, stenographer P. H. Nursing Department (part)	42.50
157—3-31-23	J. A. Teat, rental on room 304 Texas Building, for P. H. Nursing Department, for March	20.00
158—3-31-23	Ed Gordon, carrying mail for March	2.50
159—3-31-23	Mrs. C. Muh, rental on storeroom for March	6.00
160—3-31-23	Dr. W. S. Leathers, balance trav. exp. to Chicago	47.51
161—3-31-23	T. P. Barr, postmaster, postage	125.00
162—3-31-23	T. P. Barr, P .O. Box rent	2.00
163—4-27-23	Cumberland Tel. Co., bill for No. 1852 for April 1	15.83
164—4-30-23	Dr. W. S. Leathers, Executive Officer, salary	375.00
165—4-30-23	Dr. W. S. Leathers, Executive Officer. trav. exp.	100.00
166—4-30-23	C. B. Howard, purchasing agent and assist. bookkeeper, salary	200.00
167—4-30-23	Margaret McLean, Stenographer-secretary, salary	135.00
168—4-30-23	John Rowan, posting books and auditing accts. for April	60.00
168-a–4-30-23	E. C. Gaynor, mail and stockroom clerk, salary (part)	90.00
169—4-30-23	Mrs. Maude Webb, mail clerk, salary	75.00
170—4-30-23	Alice Rowan, stenographer, V. S., salary	95.00
171—4-30-23	Dr. R. W. Hall, assist. secretary, salary	25.00
172—4-30-23	Mrs. Henry Yerger, educational publicity for Apr.	25.00
173—4-30-23	Vivian Mangum, stenographer, P. H. Nursing Department (part)	42.50
174—4-30-23	J. A. Teat, rental on room 304 Texas Building for P. H. Nursing Department, for April	20.00
175—4-30-23	Ed Gordon, carrying mail for April	2.50
176—4-30-23	Mrs. C. Muh, rental on storeroom for April	6.00
177—4-30-23	T. P. Barr, postmaster, postage	100.00
178—(Cancelled)		
179—4-30-23	Cumberland Tel. Co., service on No. 5 for four months	58.94
180—4-30-23	American Multigraph Sales Co., overhauling multigraph	50.00
181—4-30-23	T. McCleland Hdw. Co., hardware sundries	2.40
182—4-30-23	I. L. Lyons & Co., 500 bottles, for water specimens	59.03
183—4-30-23	Miller-Bryant-Pierce Co., carbon paper	9.75
184—4-30-23	W. S. Leathers, M. D., refund for P. O. box rent	.75
185—(Cancelled)		
186—4-30-23	Thomas Nelson & Sons, 1 set Loose-leaf Medicine	89.30
187—4-30-23	Postal Telegraph-Cable Co., March messages	6.29

188—4-30-23	American Ry. Express Co., express charges for March	5.88
189—4-30-23	Joe Brown & Son, 2 awnings and repairs	14.00
190—4-30-23	Commercial Print Shop, 225 post cards	3.50
191—4-30-23	Cleaver & Breckinridge, auditing books and accts.	273.10
192—4-30-23	Chambers Office Supply Co., office supplies	8.15
193—4-30-23	Eyrich & Co., office supplies, for March	1.80
194—4-30-23	Eyrich & Co., office supplies for January	2.30
195—4-30-23	The Issue Publishing Co., printing	121.50
196—4-30-23	Jackson Paper Co., drinking cups	7.75
197—4-30-23	Century Electric Co., repairs to call bell	2.00
198—4-20-23	Southern Sentinel. printing	81.00
199—4-30-23	State Insane Hospital, ice for March	3.88
200—4 30-23	Tucker Printing House, printing	68.15
201—4-30-23	Williams & Wilkins Co., text books	3.00
202—4-30-23	J. S. Cain, diphtheria antitoxin	16.00
203—4-30-23	S. L. Raines, diphtheria antitoxin	16.00
204—4-30-23	D. C. Pitts, diphtheria antitoxin	4.60
205—4-30-23	Walker Drug Co,, diphtheria antitoxin	14.30
206—5-19-23	Cumberland Tel Co., phone No. 1852, for May 1 bill	14.18
207—5-19-23	Cumberland Tel. Co., phone No. 5, for May 1, bill	18.28
208—5-31-23	American Express Co., part charges for March	1.00
209—5-31-23	American Express Co., charges for April and May	9.05
210—5-31-23	Bramlett & Sons, diphtheria antitoxin	12.00
211—5-31-23	E. H. Bradshaw, premium on bond	12.50
212—5-31-23	Commercial Print Shop, printing	2.75
213—5-31-23	Cabell-Irby Co., stereoptican lamps, difference on exchange	.39
214—5-31-23	Chambers Office Supply Co., supplies and filing equipment	79.97
215—5-31-23	Eyrich & Co., office supplies	10.90
216—5-31-23	Harcol Film Co., metals reels	5.40
217—5-31-23	International Service Co., multigraph plate	2.61
218—5 31-23	State Insane Hospital, ice, for April	3.75
219—5-31-23	The Johns Hopkins Press, book	2.00
220—5-31-23	Jackson Paper Co., twine	2.40
221—5-31-23	H. A. Kroeze, refund for misc. expenses	6.56
222—5 31-23	Lauderdale County Herald, sub to paper	1.50
223—5-31-23	T. McClelland Hdw. Co., water cooler & container	7.13
224—5-31-23	National Tuberculosis Association, membership and Journal	5.00
225—5-31-23	Postal Telegraph-Cable Co., telegrams for April	3.32
226—5-31-23	Underwood Typewriter Co., dif. on typewriter	54.50
227—5-31-23	Tucker Printing House, printing	79.00
228—5-31-23	Wright Transfer Co., drayage	1.50
229—5-31-23	Dr. W. S. Leathers, Executive Officer, salary	375.00
230—5-31-23	Dr. W. S. Leathers, Executive Officer, trav. exp.	100.00

231—5-31-23	C. B. Howard, purchasing agent and asst. bookkeeper, salary	200.00
232—5-31-23	Margaret McLean, stenographer, salary	135.00
233—5-31-23	John Rowan, posting books and auditing accts. for May	60.00
234—5-31-23	E. C. Gaynor, mail and stockroom clerk, part sal	90.00
235—5-31-23	Mrs. Maude Webb, mail clerk, salary	75.00
236—5-31-23	Mrs. Earle Williams, stenographer, (V. S. Bureau) salary	95.00
237—5-31-23	Dr. W. S. Leathers, Secretary to Board, salary for 2nd. quarter	125.00
238—5-31-23	Dr. R. W. Hall, asst. secretary to Board, salary	25.00
239—5-31-23	Mrs. Henry Yerger, educational publicity for May	25.00
240—5-31-23	Vivian Mangum, stenographer, P. H. Nursing department (part)	42.50
241—	J. A. Teat, rental on room 304 Texas Building, for P. H. Nursing Department for May	20.00
242—5-31-23	Ed Gordon, carrying mail for May	2.50
243—5-31-23	Mrs. C. Muh, rental on storeroom for May	6.00
244—5-31-23	T. P. Barr, postmaster, postage	100.00
245—6-25-23	T. P. Barr, P. M., box rent for quarter ending 9-30-23	2.00
246—6-30-23	Dr. W. S. Leathers, Executive Officer, salary	375.00
247—6-30-23	Dr. W. S. Leathers, Executive Officer, trav. exp.	100.00
248—6-30-23	C. B. Howard, purchasing agent and assistant bookkeeper, salary	200.00
249—6-30-23	Margaret McLean, stenographer, salary	135.00
250—6-30-23	John Rowan, posting books and auditing accts., for June	60.00
251—6-30-23	E. C. Gaynor, mail and stockroom clerk, part salary	90.00
252—6-30-23	Mrs. Maude Webb, mail clerk, salary	75.00
253—6-30-23	Mrs. Earle Williams, stenographer, (V. S. Bureau) salary	95.00
254—6-30-23	Dr. R. W. Hall, asst. secretary to Board, salary	25.00
255—6-30-23	Mrs. Henry Yerger, educational publicity for June	25.00
256—6-30-23	Vivian Mangum, steno., P. H. Nursing Department part salary	42.50
257—6-30-23	J. A. Teat, rental on room 304 Texas Building, for P. H. Nursing Department for June	20.00
258—6-30-23	Ed Gordon, carrying mail for June	2.50
259—6-30-23	Mrs. C. Muh, rental on storeroom for June	6.00
260—6-30-23	T. P. Barr, postmaster, postage	100.00
261—6-30-23	Dr. B. L. Crawford, member of Board, expenses to June meeting	55.20
262—6-30-23	Dr. H. F. Garrison, member of Board, expenses to June meeting	40.00
263—6-30-23	Dr. J. H. McNeill, member of Board, expenses to June meeting	79.87

264—6-30-23	Dr. T. F. Elkin, member of Board, expenses to June meeting	65.26
265—6-30-23	Dr. L. L. McDougal, member of Board, expenses to June meeting	67.41
266—6-30-23	Cumberland Tel. & Tel. Co., tolls on Phone No. 1852 June 1, 1923	9.83
267—6-30-23	Cumberland Tel. & Tel. Co., tolls on Phone No. 571, June 1, 1923	.95
268—6-30-23	Cumberland Tel. & Tel. Co., tolls on Phone No. 606, June 1, 1923	1.00
269—6-30-23	Cumberland Tel. & Tel. Co., tolls on Phones Nos. 5, and 189, June 1, 1923	19.67
270—6-30-23	American Dental Association, 1 continuous projector	83.33
271—6-30-23	State Film Service, express refund on films returned	1.54
272—6-30-23	Dr. W. W. Hall, Reimbursement for expenses and per diem incurred and earned in attending Board meeting June 11-14, 1923 as per itemized statement on file	73.50

VITAL STATISTICS FUND 1921

57—7-30-21	Dr. R. W. Hall, Director, salary for July	$ 300.00
58—7-30-21	Mrs. Adele Jones, Chief Clerk, salary for July	115.00
59—7-30-21	Irene Howard, Statistician, salary for July	115.00
60—7 30-21	E. C. Gaynor, mail clerk, suppl. salary for July	25.00
61—7-30-21	Josephine Howard, typist-clerk, salary for July	85.00
62—7-30-21	Allie Maie Kirkpatrick, typist-clerk, salary for July	70.00
63—7-30-21	Sue McCaleb, stenographer-clerk, salary for July	85.00
64—7-30-21	Lilly Cole Kelley, typist-clerk, salary for July	70.00
65—8-31-21	Dr. R. W. Hall, Director, salary for August	300.00
66—8-31-21	Mrs. Adele Jones, Chief Clerk, August salary	115.00
67—8-31-21	Irene Howard, Statistician, August salary	115.00
68—8-31-21	E. C. Gaynor, mailing clerk, suppl., August salary	25.00
69—8-31-21	Josephine Howard, typist clerk, August salary	85.00
70—8-31-21	Allie Maie Kirkpatrick, typist-clerk, August salary	70.00
71—8-31-21	Sue McCaleb, stenographer. August salary	85.00
72—8-31-21	Lilly Cole Kelly, typist-clerk, August salary	70.00
73—8-31-21	Ora Mai Heathman, typist-clerk, August salary	75.00
74—9-30-21	Dr. R. W. Hall, Director, September salary	300.00
75—9-30-21	Mrs. Adele Jones, chief clerk, September salary	115.00
76—9-30-21	Irene Howard, statistician, September salary	115.00
77—9-30-21	E. C. Gaynor, mailing clerk, suppl. September sal.	25.00
78—9-30-21	Josephine Howard, typist-clerk, September salary	85.00
79—9-30-21	Allie Maie Kirkpatrick, typist-clerk, September sal.	70.00
80—9-30-21	Sue McCaleb, stenographer, September salary	85.00
81—9-30-21	Lilly Cole Kelly, typist-clerk, September salary	70.00
82—9-30-21	Ora Mai Heathman, typist-clerk, September salary	75.00

83—10-31-21	Dr. R. W. Hall, Director, October salary	300.00
84—10-31-21	Mrs. Adele Jones, Chief Clerk, October salary	115.00
85—10-31-21	Irene Howard, Statistician October salary	115.00
86—10-31-21	E. C. Gaynor, mail clerk, supply, October salary	25.00
87—10-31-21	Josephine Howard, typist-clerk, October salary	85.00
88—10-31-21	Allie Maie Kirkpatrick, typist-clerk, October sal.	70.00
89—10-31-21	Sue McCaleb, stenographer, October salary	85.00
90—10-31-21	Lilly Cole Kelly, typist-clerk, October salary	70.00
91—10-31-21	Ora Mai Heathman, typist-clerk, October salary	75.00

Dated November 30, 1921:

92—	Dr. R. W. Hall, Director, November salary	300.00
93—	Mrs. Adele Jones, chief clerk, November salary	115.00
94—	Irene Howard, statistician, November salary	115.00
95—	E. C. Gaynor, mail clerk, supple. November salary	25.00
96—	Josephine Howard, typist-clerk, November salary	85.00
97—	Allie Mai Kirkpatrick, typist-clerk, November salary	70.00
98—	Sue McCaleb, stenographer, November salary	85.00
99—	Lilly Cole Kelly, typist-clerk, November salary	70.00
100—	Ora Mai Heathman, typist-clerk, November salary	75.00

Dated December 31, 1921:

101—	Dr. R. W. Hall, director, December salary	300.00
102—	Mrs. Adele Jones, chief clerk, December salary	115.00
103—	Irene Howard, statistician, December salary	115.00
104—	E. C. Gaynor, mailing clerk, suppl. salary for December	25.00
105—	Allie Mai Kirkpatrick, typist-clerk, December salary	75.00
106—	Sue McCaleb, stenographer, December salary	85.00
107—	Lilly Cole Kelly, typist-clerk, December salary	75.00
108—	The Issue Publishing Company, printing	192.75

Dated March 10, 1922:

109—	Chambers Office Supply Co., filing cabinets and eqpt	300.50
110—	The Hattiesburg American, printing	19.00
111—	The Tucker Printing House, printing blanks	54.70

Dated May 1, 1922:

112—	Tucker Printing House, printing	229.25
113—	Library Bureau, record cards	139.10

VITAL STATISTICS FUND, 1922.

Dated January 31, 1922:

1—	Dr. R. W. Hall, director, January salary	300.00
2—	Mrs. Adele Jones, chief clerk, January salary	115.00
3—	Irene Howard, statistician, January salary	115.00
4—	E. C. Gaynor, mail clerk, suppl. salary for January	25.00
5—	Allie Mai Kirkpatrick, typist-clerk, January salary	75.00
6—	Sue McCaleb, stenographer, January salary	85.00
7—	Lilly Cole Kelly, typist-clerk, January salary	75.00
8—	Ora Mai Heathman, typist-clerk, January salary	75.00

Dated February 28, 1922:

9—Dr. R. W. Hall, director, February salary	300.00
10—Mrs. Adele Jones, chief clerk, February saalry	115.00
11—Irene Howard, statistician, February salary	115.00
12—E. C. Gaynor, mail clerk, suppl. salary for February	25.00

February Salaries.

13—Allie Mai Kirkpatrick, typist-clerk	75.00
14—Sue McCaleb, stenographer	85.00
15—Lilly Cole Kelly, typist clerk	75.00
16—Ora Mai Heathman, transcript clerk	75.00

Dated March 31, 1922:

17—Dr. R. W. Hall, director vital statistics, March salary	300.00
18—Mrs. Adele Jones, chief clerk, March salary	115.00
19—Irene Howard, statistician, March salary	115.00
20—E. C. Gaynor, mail clerk, suppl. salary for March	25.00
21—Allie Mai Kirkpatrick, typist-clerk, March salary	75.00
22—Sue McCaleb, stenographer, March salary	85.00
23—Lillie Cole Kelly, typist-clerk, March salary	75.00
24—Ora Mai Heathman, transcript clerk, March salary	75.00

Dated April 29, 1922:

25—Dr. R. W. Hall, director, April salary	300.00
26—Mrs. Adele Jones, chief clerk, April salary	115.00
27—Irene Howard, statistician, April salary	115.00
28—E. C. Gaynor, mail and stock clerk, part sal. for April	35.00
29—Allie Mai Kirkpatrick, typist-clerk, April salary	75.00
30—Sue McCaleb, stenographer, April salary	85.00
31—Lilly Cole Kelly, typist clerk, April salary	75.00
32—Ora Mai Heathman, transcript clerk, April salary	75.00

Dated May 1, 1922:

33—Hederman Bros., printing	172.00
34—The Issue Publishing Co., prnting	6.75
35—Tucker Printing House, printing	11.29

Dated May 31, 1922:

36—Dr. R. W. Hall, director, May salary	300.00
37—Mrs. Adele Jones, chief clerk, May salary	125.00
38—Irene Howard, statistician, May salary	125.00
39—E. C. Gaynor, mail and stock clerk, part sal. for May	35.00
40—Allie Mai Kirkpatrick, typist-clerk, May salary	85.00
41—Sue McCaleb, stenographer, May salary	95.00
42—Lilly Cole Kelly, typist-clerk, May salary	85.00
43—Ora Mai Heathman, transcript clerk, May salary	85.00
44—E. C. Palmer & Co., paper and envelopes	43.71
45—Tucker Printing House, printing	124.09
46—Wright Transfer Co., freight and drayage	1.38

Dated June 30, 1922:

47—Dr. R. W. Hall, director, June salary	300.00
48—Mrs. Adele Jones, chief clerk, June salary	125.00
49—Irene Howard, statistician, June salary	125.00
50—E. C. Gaynor, stock and mail clerk, part sal. for June	35.00
51—Allie Mai Kirkpatrick, typist-clerk. June salary	85.00
52—Sue McCaleb, stenographer, June salary	95.00
53—Lilly Cole Kelly, typist clerk, June salary	85.00
54—Ora Mai Heathman, typist-clerk, June salary	85.00
55—Jones Printing Co., printing	125.00
56—Tucker Printing House, printing	26.78

Dated July 31, 1922:

57—Dr. R. W. Hall, director, July salary	300.00
58—Mrs. Adele Jones, chief clerk, July salary	125.00
59—Irene Howard, statistician, July salary	125.00
60—E. C. Gaynor, mail and stock clerk, part sal. for July	35.00
61—Allie Mai Kirkpatrick, typist-clerk, July salary	85.00
62—Sue McCaleb, stenographer, July salary	95.00
63—Lilly Cole Kelly, typist-clerk, July salary	85.00
64—Ora Mai Heathman, July salary	85.00
65—E. C. Palmer & Co., cards	9.87

Dated August 31, 1922:

66—Dr. R. W. Hall, director, salary	300.00
67—Mrs. Adele Jones, chief clerk, salary	125.00
68—Irene Howard, statistician, salary	125.00
69—E. C. Gaynor, mail clerk, part salary	35.00
70—Allie Mai Kirkpatrick, typist-clerk, salary	85.00
71—Sue McCaleb, stenographer, salary	95.00
72—Lilly Cole Kelly, typist-clerk, salary	85.00
73—Ora Mai Heathman, transcript clerk, salary	85.00
74—Chambers Office Supply Co., office supplies	2.90
75—E. C. Palmer & Co., envelopes	19.35
76—L. C. Smith & Bros., adjusting machine	1.00

Dated September 30, 1922:

77—Dr. R. W. Hall, director of V. S. Bureau, salary	300.00
78—Mrs. Adele Jones, chief clerk, salary	125.00
79—Irene Howard, statistician, salary	125.00
80—E. C. Gaynor, mail and stock clerk, salary (part)	35.00
81—Allie Mai Kirkpatrick, typist-clerk, salary	85.00
82—Sue McCaleb, stenographer, salary	95.00
83—Lilly Cole Kelly, typist-clerk, salary	85.00
84—Ora Mai Heathman, transcript clerk, salary	85.00
85—Chambers Office Supply Co., office supplies	6.60

Dated October 31, 1922:

86—Dr. R. W. Hall, director, salary	300.00
87—Mrs. Adele Jones, chief clerk, salary	125.00
88—Irene Howard, statistician, salary	125.00

Dated October 31, 1922: (Continued)

89—E. C. Gaynor, mail and stock clerk, part salary	57.50
90—Allie Mai Kirkpatrick, typist-clerk, salary	85.00
91—Sue McCaleb, stenographer, salary	95.00
92—Lilly Cole Kelly, typist-clerk, salary	85.00
93—Ora Mai Heathman, transcript clerk, salary	85.00
94—American Multigraph Sales Co., printing plate	3.75
95—Chambers Office Supply Co, supplies	1.75
96—Eyrich & Co., office supplies	.60
97—Tucker Printing House, printing	55.00

Dated November 29, 1922:

98—Dr. R. W. Hall, director V. S., salary	300.00
99—Mrs. Adele Jones, chief clerk, salary	125.00
100—Irene Howard, statistician, salary	125.00
101—E. C. Gaynor, mail clerk, part salary	57.50
102—Allie Mai Kirkpatrick, typist-clerk, salary	85.00
103—Sue McCaleb, stenographer, salary	95.00
104—Lilly Cole Kelly, typist-clerk, salary	85.00
105—Alice Rowan, stenographer, salary	95.00
106—Chambers Office Supply Co., office supplies	3.75
107—Eyrich & Co. Inc., office supplies	7.55
108—Dr. R. W. Hall, trav. exp.	36.95
109—E. C. Palmer & Co., envelopes	11.70
110—Tucker Printing House, 1 gross pens	1.75

Dated December 20, 1922:—December salaries.

111—Dr. R. W. Hall, director V. S.	300.00
112—Mrs. Adele Jones, chief clerk	125.00
113—Irene Howard, statistician	125.00
114—Allie Mai Kirkpatrick, typist-clerk	85.00
115—Sue McCaleb, stenographer	95.00
116—Lilly Cole Kelly, typist-clerk	85.00
117—Alice Rowan, stenographer	95.00
118—Sarah Curry O'Ferrell, transcript clerk	85.00
119—Anne Keys, transcript clerk	70.00
120—E. C. Gaynor, mailing clerk, part salary	87.50
121—Mrs. Maude Webb, mail clerk	65.00
122—Dr. R. W. Hall, assistant secretary	25.00
123—T. P. Barr, postmaster, postage	13.98

VITAL STATISTICS FUND, 1923.

Dated January 15, 1923:

1—Library Bureau, birth and death record cards	135.14
2—Chambers Office Supply Co., office supplies	1.40
3—Chambers Office Supply Co., 1 number machine	8.50
4—Eyrich & Co., office supplies	1.00
5—E C. Palmer & Co., blank paper	8.90

Dated January 31, 1923:

6—Dr. R. W. Hall, director, January salary	300.00
7—Mrs. Adele Jones, chief clerk, January salary	125.00
8—Mrs. J. L. Weathersby, statistician, January salary	125.00
9—Allie Mai Kirkpatrick, typist-clerk, January salary	85.00
10—Sue McCaleb, stenographer, January salary	95.00
11—Lilly Cole Kelly, typist-clerk, January salary	85.00
12—E C. Gaynor, mail and stock clerk (part salary)	25.00
13—Ora Mai Heathman, transcript clerk, January salary	85.00
14—Wright Transfer Co., freight and drayage	2.83

Dated February 28, 1923:—February Salaries.

15—Dr. R. W. Hall, director, salary	300.00
16—Mrs. Adele Jones, chief clerk	125.00
17—Mrs. J. L. Weathersby, statistician	125.00
18—Allie Mai Kirkpatrick, typist-clerk	85.00
19—Sue McCaleb, stenographer	95.00
20—Lilly Cole Kelly, typist-clerk	85.00
21—E. C. Gaynor, mail and stock clerk (part salary)	25.00
22—Ora Mai Heathman, transcript clerk	85.00

Dated March 20, 1923:

23—Chambers Office Supply Co., office supplies	5.70
24—Eyrich & Co., office supplies	4.45
25—E. C. Palmer & Co., paper and envelopes	132.35
26—Tucker Printing House, printing	21.73
27—Wright Transfer Co., freight and drayage	10.19

Dated March 31, 1923:—March Salaries.

28—Dr. R. W. Hall, director	300.00
29—Mrs. Adele Jones, chief clerk	125.00
30—Mrs. J. L .Weathersby, statistician	125.00
31—Allie Mai Kirkpatrick, typist-clerk	85.00
32—Sue McCaleb, stenographer	95.00
33—Lilly Cole Kelly, typist-clerk	85.00
34—E. C. Gaynor, mail and stock clerk (part salary)	25.00
35—Ora Mai Heathman, transcript clerk	85.00

Dated April 30, 1923:

36—Chambers Office Supply Co., 1 typewriter No. 699833-10	57.25
37—E. C. Palmer & Co., envelopes and cards	52.32
38—Chambers Office Supply Co., office supplies	5.55
39—Fidelity Pencil Co., 1gross pencils	5.25
40—Tucker Printing House, printing	539.42
41—Wright Transfer Co.. freight and drayage	7.64
42—Dr. R. W. Hall, director, salary	300.00
43—Mrs. Adele Jones, chief clerk, salary	125.00
44—Mrs. J. L. Weathersby, statistician, salary	125.00
45—Allie Mai Kirkpatrick, typist-clerk, salary	85.00
46—Sue McCaleb, stenographer, salary	95.00
47—Lilly Cole Kelly, typist-clerk, salary	85.00

Dated April 30, 1923 (Continued)

48—E. C. Gaynor, mail and stock clerk, (part salary))	25.00
49—Ora Mai Heathman, transcript clerk, salary	85.00
Debit to error in check No. 35, E. C. Palmer & Co.	7.00

Dated May 31, 1923:

50—Chambers Office Supply Co., office supplies	3.50
51—Century Electric Company, lamp shade	.65
52—Eyrich & Co., office supplies	6.85
53—International Service Co., multigraph plate	14.85
54—Jackson Hardware Co., pair scissors	1.65
55—L. C. Smith & Bro., Tw. Co., adjusting Tw.	2.00
56—Torgerson Press, printing	24.00
57—Tucker Printing House, printing	7.15
Following salaries:	
58—Dr. R. W. Hall, salary as director	300.00
59—Mrs. Adele Jones, chief clerk, salary	125.00
60—Mrs. J. L. Weathersby, statistician	125.00
61—Allie Mai Kirkpatrick, typist-clerk, salary	85.00
62—Sue McCaleb, stenographer	95.00
63—Lilly Cole Kelly, typist-clerk	85.00
64—E. C. Gaynor, mail and stock clerk, part salary	25.00
65—Ora Mai Heathman, transcript clerk	85.00

Dated June 30, 1923:—June Salaries.

66—Dr. R. W. Hall, director	300.00
67—Mrs. Adele Jones, chief clerk	125.00
68—Mrs. J. L. Weathersby, statistician	125.00
69—Allie Mai Kirkpatrick, typist-clerk	85.00
70—Sue McCaleb, stenographer	95.00
71—Lilly Cole Kelly, typist-clerk	85.00
72—E. C. Gaynor, mail and stock clerk, part salary	25.00
73—Ora Mai Heathman, transcript clerk	85.00

LABORATORY FUND, 1921.

205—7-2-31 I. R. McAlester, janitor service, week ending 7-2-21	15.00
206—7-2-21 Leah Ford, janitor service week ending 7-2-21	7.00
207—7-2-21 Jim Dishman, janitor service week ending 7-2-21	7.00
208 to 242 inclusive issued prior to July 1, 1921.	
243—7-9 I. R. McAlester, salary week ending 7-9	15.00
244—7-9 Leah Ford, washer, salary week ending 7-9	7.00
245—7-9 Jim Dishman, janitor, salary week ending 7-9	7.00
246—7-11 J. D. Drummond, 300 lbs. cabbage	9.00
247—7-16 I .R. McAlester, janitor, salary week ending 7-16	15.00
248—7-16 Leah Ford, washer, salary week ending 7-16	7.00
249—7-16 Jim Dishman, janitor, salary week ending 7-16	7.00
250—7-23 I. R. McAlester, janitor, salary week ending 7-23	15.00
251—7-23 Leah Ford, washer, salary week ending 7-23	7.00
252—7-23 Jim Dishman, Janitor, salary week ending 7-23	7.00
253—7-23 T. P. Barr, postmaster, postage	15.00
254 to 275 inclusive issued prior to July 1, 1921.	

Dated July 30, 1921:

276—Dr. C. R. Stingily, director, salary for July	300.00
277—Eva Hodge, stenographer-clerk, salary for July	90.00
278—Doris McLean, microscopist, salary for July	125.00
279—J. D. Marion, diagnostician, salary for July	100.00
280—Mattie Carter, microscopist, salary for July	100.00
281—Annie McKenzie, microscopist, salary for July	100.00
282—Frances Lipsey, microscopist, salary for July	100.00
283—M. M. Kimbrough, microscopist, salary for July	90.00
284—T. P. Barr, postmaster, postage for August	75.00
285—7-30 I. R. McAlester, janitor, salary week ending 7-30-21	15.00
286—7-30 Leah Ford, washer, salary for week ending 7-30-21	7.00
287—7-30 Jim Dishman, janitor, salary week ending 7-30-21	7.00
288—8-6 I. R. McAlester, janitor, salary week ending 8-6-21	15.00
289—8-6 Leah Ford, washer, salary week ending 8-6-21	7.00
290—8-6 Jim Dishman, janitor, salary week ending 8-6-21	7.00
291—8-13 I. R. McAlester, janitor, salary week ending 8-13-21	15.00
292—8-13 Juanita Heard, washer, salary week ending 8-13-21	7.00
293—8-13 Jim Dishman, janitor, salary week ending 8-13-21	7.00
294—8-20 I. R. McAlester, janitor, salary week ending 8-20-21	15.00
295—8-20 Juanita Heard, washer, salary week ending 8-20-21	7.00
296—8-20 Jim Dishman, janitor, salary week ending 8-20-21	7.00
297—8-27 I. R. McAlester, janitor, salary week ending 8-27-21	15.00
298—8-27 Jim Dishman, janitor, salary week ending 8-27-21	7.00
299—8-27 Leah Ford, washer, salary week ending 8-27-21	7.00
300—8-31 Dr. C. R. Stingily, director, salary for August	300.00

Dated September 30, 1921:

301—Dr. C. R. Stingily, director, September salary	300.00

Dated October 31, 1921:

302—Dr. C. R. Stingily, director October salary	300.00

Dated November 20, 1921:

303—I. L. Lyons & Co., chemicals and supplies	8.46
304—I. L. Lyons & Co., chemicals and supplies	354.23
305—I. L. Lyons & Co., chemicals and supplies	311.44

Dated November 30, 1921:

306—Dr. C. R. Stingily, director, salary	300.00

Dated November 30, 1921:

307—Cumberland Tel. and Tel. Co., rental on phone 571 for November and tolls from Sept. 20 to Oct. 20, 1921	13.56
308—Ray Wright, labor, repairs and material on plumbing	32.50
309—Arthur H. Thomas Co., labor, supplies and equipment	192.56
310—Tucker Printing House, printing	67.57
311—Jackson Hardware Co., pipe, fittings and hdw. supplies	26.00
312—Jackson Public Service Co., gas July 1 to October 1	86.62
313—Jackson Public Service Co., electricity July 1 to October 1	47.22
314—Oxford University Press, text books	12.50

Dated November 30, 1921 (Continued)

315—McDermott Surgical Instr. Co., laboratory supplies	19.08
316—T. McCleland Hardware Co., hardware supplies	10.55
317—McCarty-Holman Co., feed for animals	.85
318—R. E. Kennington Co., towels and domestic 7-1 to 10-31	15.00
319—R. E. Kennington Co., cheese cloth and towels	14.27
320—Jackson Steam Laundry, laundry from July 1 to October 28	71.36
321—Jackson Lumber Co., shelving material	3.15
322—Hygienic Fibre Co., absorbant cotton	13.00
323—E. K. Ford, electrical repairs and material	12.75
324—Enochs Lumber & Mfg. Co., cutting plate glass	1.50
325—Chambers Office Supply Co., supplies	8.35
326—Cambre Bros., mill work on fixtures	26.40
327—Becton, Dickerson & Co., laboratory supplies, racks	26.13
328—Addkison & Bauer, hardware supplies	5.78
329—American Express Co., express charges for October	6.64
330—Eyrich & Co., supplies	3.15
331—Postal Telegraph-Cable Co., messages July 1 to November 1	3.83

Dated November 30, 1921:

332—T. P. Barr, postmaster, postage for December	75.00

All checks dated December 31, 1921, except as indicated:

333—12-3 I. R. McAlester, janitor, salary week ending 12-3-21	15.00
334—12-3 Jim Dishman, janitor, salary week ending 12-3-21	7.00
335—12-3 Leah Ford, washer, salary week ending 12-3-21	7.00
336—12-10 I. R. McAlester, janitor, salary week ending 12-10-21	15.00
337—12-10 Jim Dishman, janitor, salary week ending 12-10-21	7.00
338—12-10 Leah Ford, washer, salary week ending 12-10-21	7.00
339—12-17 I. R. McAlester, janitor, sal. week ending 12-17-21	15.00
340—12-17 Jim Dishman, janitor, salary week ending 12-17-21	7.00
341—12-17 Leah Ford, washer, salary week ending 12-17-21	7.00
342—12-23 I. R. McAlester, janitor, salary week ending 12-23-21	15.00
343—12-23 Jim Dishman, janitor, salary week ending 12-24-21	7.00
344—12-24 Leah Ford, washer, salary week ending 12-24-21	7.00
345—12-31 I. R.McAlester, janitor, salary week ending 12-31-21	15.00
346—12-31 Jim Dishman, janitor, salary week ending 12-31-21	7.00
347—12-31 Leah Ford, washer, salary week ending 12-31-21	7.00
348—Dr. C. R. Stingily, director, December salary	300.00
349—J. D. Marion, microscopist, December salary	100.00
350—Eva Hodge, stenographer, December salary	90.00
351—Annie McKenzie, microscopist, December salary	100.00
352—Doris McLean, Lab. assistant and microscopist, December salary	125.00
353—T. P. Barr, postmaster, postage	75.00

354—(Cancelled)

355—Eva Phelps, microscopist, December salary	40.00
356—Mattie Carter, microscopist, December salary	110.00

Dated December 31, 1921:

357—Amer. Ry. Exp. Co., expressc charges for November	6.38
358—Journal of Infectious Diseases, subscription for year	5.00
359—Jackson Public Service Co., electricity from 10-1 to 1-2-22	77.65
360—Jackson Hardware Co., hardware sundries	55.95
361—Taylor Furniture Co., 1 oven	7.75
362—Arthur H. Thomas Co., laboratory supplies	330.36
363—Tucker Printing House, printing	7.25
364—E. & S. Virden Co., 6½ yards of cloth	.90
365—Simmons & McGee, drug sundries	10.70
366—Rockefeller Institute, vol. 34, No. 3, experimental medicine	.75
367—Postal Tel. Cable Co., telegrams for December	1.54
368—McDermott Surgical Instrument Co., wire	3.55
369—C. V. Mosby Pub. Co., sub. to Journal of Lab. & Clin. Med.	6.00
370—J A Majors Co., 1 vol. Park & Williams Bacteriology	6.50
371—I. L. Lyons & Co., laboratory supplies	196.63
372—R. E. Kennington Co., scissors, 2 pair	2.60
373—Jacob Lenzen, guinea pigs	25.74
374—Eyrich & Co., office supplies	15.40
375—Herbert-Harding Drug Co., corks	3.70
376—Hobert Barber Supply Co., 1 razor	1.40
377—Journal of Infectious Diseases, back copies of Journal	4.00
378—Ford Electric Co., repairs and supplies	21.62
379—Will H. Ewing, operation on animal	5.00
380—Davis Plumbing Co., repairs to sink	2.75
381—Chicago Surgical and Electric Co., 1 thermostat	13.39

Dated December 31, 1921:

382—Jackson Steam Laundry, to laundry dating from October 31 to Dec. 30, 1921, as per itemized statement	50.21
383—Simmons & McGee, drug sundries, per statement	4.10
384—Cumberland Tel. Co., rental for Dec. and tolls from October 20, to November 20, 1921 on Phone No. 571	14.72
385—Cumberland Tel. Co., rental on Phone No. 571 as per bill dated 1-1-22, and tolls from November 20, to December 20, 1921 less refund	5.38
386—Jackson Hardware Co., hardware sundries	2.06

LABORATORY FUND, 1922.

Dated January 31, 1922, except as indicated:

1—1-7 I. R. McAlester, Janitor, salary week ending 1-7-22	15.00
2—1-7 Jim Dishman, Janitor, salary week ending 1-7-22	7.00
3—1-7 Leah Ford, washer, salary week ending 1-7-22	7.00
4—1-14 I. R. McAlester, Janitor, salary week ending 1-14-22	15.00
5—1-14 Jim Dishman, Janitor, salary week ending 1-14-22	7.00
6—1-14 Leah Ford, washer, salary week ending 1-14-22	7.00
7—1-21 Lee Williams, Janitor, salary week ending 1-21-22	12.50
8—1-21 Jim Dishman, Janitor, salary week ending 1-21-22	8.00
9—1-21 Leah Ford, washer, salary week ending 1-21-22	7.00

Dated January 31, 1922 (Continued)

10—1-28 Lee Williams, Janitor, salary week ending 1-28-22	12.50
11—1-28 Jim Dishman, Janitor, salary week ending 1-28-22	8.00
12—1-28 Leah Ford, washer salary week ending 1-28-22	7.00
12-a—Eva Hodge, stenographer, January salary	90.00
13—Dr. C. R. Stingily, Director, January salary	300.00
13-a—J. D. Marion, diagnositcian, January salary	100.00
14—Doris McLean, Lab. asst., and Microscopist, Jan. salary	125.00
15—Annie McKenzie, Microscopist, January salary	100.00
16—Eva Phelps, microscopist, January salary	40.00
17—Mattie Carter, microscopist, January salary	110.00
18—T. P. Barr, Postmaster, postage for February	75.00
19—E. B. McNamara, typist-clerk, January salary	75.00

Dated February 28, 1922, except as indicated:

20—Lee Williams, Janitor, salary week ending 2-4-22	12.50
21—Jim Dishman, Janitor, salary week ending 2-4-22	8.00
22—Leah Ford, Janitor, salary week ending 2-4-22	7.00
23—Lee Williams, Janitor, salary week ending 2-11-22	12.50
24—Jim Dishman, Janitor, salary week ending 2-11-22	8.00
25—Leah Ford, janitor, salary week ending 2-11-22	7.00
26—Lee Williams, Janitor, salary week ending 2-18-22	12.50
27—Jim Dishman, Janitor, salary week ending 2-18-22	8.00
28—Leah Ford, Janitor, salary week ending 2-18-22	7.00
29—Lee Williams, Janitor, salary week ending 2-25-22	12.50
30—Jim Dishman, Janitor, salary week ending 2-25-22	8.00
31—Leah Ford, Janitor, salary week ending 2-25-22	7.00
32—Dr. C. R. Stingily, Director, February salary	300.00
33—Eva Hodge, stenographer, February salary	90.00
34—E. B. McNamara, clerical assistant, February salary	75.00
35—J. D. Marion, Diagnostician, February salary	125.00
36—Doris McLean, Laboratory assistant, February salary	125.00
37—Annie McKenzie, microscopist, salary	100.00
38—Eva Phelps, microscopist, salary	75.00
39—Mattie Carter, microscopist, salary	110.00
40—T. P. Barr, postmaster, postage	75.00
41—J. L. Clark, carpenter work	12.00
42—J. H. Smith, carpenter work	28.05

Dated March 10, 1922:

43—Lee Williams, Janitor, salary 2 weeks ending 3-11-22	25.00
44—Jim Dishman, Janitor, salary 2 weeks ending 3-11-22	16.00
45—Leah Ford, Janitor, salary 2 weeks ending 3-11-22	14.00
46—Lee Williams, Janitor, salary week ending 3-18-22	12.50
47—Jim Dishman, Janitor, salary week ending 3-18-22	8.00
48—Leah Ford, Janitor, salary week ending 3-18-22	7.00
49—Lee Williams, Janitor, salary week ending 3-25-22	12.50
50—Jim Dishman, Janitor, salary week ending 3-25-22	8.00
51—Leah Ford, Janitor, salary week ending 3-25-22	7.00

Dated March 10, 1922 (Continued)

52—American Ry. Express Co., express charges for January and February	52.92
53—Jackson Public Service Co., gas for January	18.21
54—Jackson Public Service Co., gas for February	28.20
55—Jackson Public Service Co., electricity for January	23.25
56—Cumberland Tel. & Tel. Co., rental on Phone No. 571 for February and tolls to 1-20	6.74
57—Cumberland Tel. & Tel. Co., rental on Phone No. 571 for March and tolls to 2-20	5.60
58—Eyrich & Co., office supplies for January	14.05
59—The American Medical Assn., sub. to A. M. A. Journal	6.00
60—The Emporium, supplies	2.00
61—Ford Electric Co., electric repairs and material	41.67
62—Jackson Lumber Co., lumber	39.16
63—Rice Furniture Store, furniture for office	109.00
64—The Journal of Infectious Diseases, back copies of Journal	2.00
65—Lederle Antitoxin Labs., Diphtheria toxin antitoxin	3.00
66—Jackson Steam Laundry, Laundry for January	26.86
67—I. L. Lyons & Company, laboratory supplies and chemicals	108.84
68—E. R. Squibb & Sons, Chemicals	6.46
69—Arthur H. Thomas Co., laboratory supplies	115.70
70—The McDermott Surgical Instrument Co., laboratory supplies	28.05
71—Jackson Hardwars Co., supplies	27.19

Dated March 31, 1922:

72—Dr. C. R. Stingily, Director Laboratory, March salary	300.00
73—Eva Hodge, stenographer, March salary	90.00
74—E. B. McNamara, typist-clerk, March salary	75.00
75—J. D. Marion, diagnostician, March salary	125.00
76—Doris McLean, laboratory asst., March salary	125.00
77—Annie McKenzie, microscopist, March salary	100.00
78—Eva Phelps, microscopist, March salary	75.00
79—Mattie Carter, microscopist, March salary	110.00
80—T. P. Barr, Postmaster, postage	75.00

Dated April 29, 1922:

81—Lee Williams, Janitor, salary for week ending 4-1-22	12.50
82—Jim Dishman, Janitor, salary for week ending 4-1-22	8.00
83—Leah Ford, washer, salary for week ending 4-1-22	7.00
84—Shands Morris, 4 rabbits	3.00
85—Lee Williams, Janitor, salary for week ending 4-8-22	12.50
86—Jim Dishman, Janitor, salary for week ending 4-8-22	8.00
87—Leah Ford, washer, salary for week ending 4-8-22	7.00
88—4-10 Mrs. Julia E. Jones, 14 guinea pigs	8.25
89—4-15 Lee Williams, Janitor, salary week ending 4-15-22	12.50
90—Jim Dishman, Janitor, salary week ending 4-15-22	8.00
91—Leah Ford, washer, salary for week ending 4-15-22	7.00
92—4-15 Mrs. J. F. Campbell, 4 rabbits	5.00

Dated April 29, 1922 (Continued)

93—4-19 J. P. Lipscomb, Jr., 26 rabbits	32.50
94—4-21 Mrs. Z. M. Inge, 5 rabbits	5.00
95—4-22 Lee Williams, Janitor, salary week ending 4-22-22	12.50
96—4-22 Jim Dishman, Janitor, salary week ending 4-22-22	8.00
97—4-22 Leah Ford, washer, salary week ending 4-22-22	7.00
98—4-29 E. H. Jacob, 20½ lbs. rabbits @ 21cts	3.96
99—Dr. C. R. Stingily, Director of Lab., April salary	300.00
100—Eva Hodge, stenographer, April salary	90.00
101—J. D. Marion, diagnostician, April salary	125.00
102—Doris McLean, laboratory asst., April salary (part)	25.00
103—Annie McKenzie, microscopist, April salary	100.00
104—Eva Phelps, microscopist, April salary	75.00
105—Mattie Carter, microscopist, April salary	110.00
106—Kathleen McLean, stenographer, April salary	135.00
107—T. P. Barr, postmaster, postage for May	75.00
108—Dr. M. L. Flynt, 12 rabbits	18.00
109—J. C. Statham, carpentery work	81.10
110—Lee Williams, Janitor, salary for week ending 4-29-22	12.50
111—Jim Dishman, Janitor, salary for week ending 4-29-22	8.00
112—Leah Ford, washer, salary for week ending 4-29-22	7.00
113—Wright Transfer Co., freight and drayage	32.36
114—Postal Telegraph-Cable Co., messages for March	7.00

Dated May 1, 1922:

115—W. P. Morris, rabbits	2.50
116—C. V. Mosby Medical Book & Pub. Co., 1 Copy Vaughan Epidemiology	9.00
117—Chicago Surgical and Elect. Co., water bath repaired and lamps	27.55
118—Seale-Lily Ice Cream Co., 1 cold storage cabinet	22.25
119—Arthur H. Thomas Co., laboratory supplies and equipment	289.32
120—Cumberland Tel. & Tel. Co., rental on Phone No. 571 for April and tolls from February 20, to March 20	8.60
121—American Ry. Express Co., charges for March	2.91
122—Tucker Printing House, printing	136.90
123—Togerson Press, printing	59.60
124—U. S. Industrial Alcohol Co., alcohol	64.01
125—U. S. Industrial Chemical Co., methyl alcohol and acetone	61.55
126—E. R. Squibb & Sons, Chloroform	32.87
127—Simmons & McGee, drug sundries and lab. supplies	237.81
128—McDermott Surgical Instrument Co., lab. supplies	19.71
129—Surgical Selling Co., vial stoppers	33.20
130—Sam Raines, feed for animals	2.20
131—T. McCleland Hardware Co., hardware sundries	13.60
132—Simmons & McGee, ampuls	235.60
133—Morris Ice Co., ice for February and March	45.50
134—I. L. Lyons & Co., lab. supplies and chemicals	188.09
135—R. E. Kennington Co., 1 rug, dry goods and paper	35.50

Dated May 1,1922 (Continued)

136—Lederle Antitoxin Laboratories, serum and vials	32.28
137—Kernaghan Gro. Co., feed for animals	39.32
138—Lea & Kebiger, text books	11.00
139—Ben Lauchley Foundry and Mch. Shop, machine work	3.00
140—Issue Publishing Co., printing	22.50
141—Jackson Hardware Co., hardware sundries	23.85
142—Jackson Public Service Co., electricity for March	42.60
143—Jackson Public Service Co., electricity for February	40.51
144—Jackson Public Service Co., gas for March	35.96
145—Jackson Lumber Co., lumber	70.41
146—Jackson Public Service Co., 1 gas heater	9.00
147—Jackson Steam Laundry, laundry for February & March	73.68
148—Hall Decorating Co., paint and stains	16.00
149—Gayden Drug Co., parawax	.25
150—Eyrich & Co., office supplies	2.65
151—Ford Electric Co., repairs and supplies	34.14
152—The Emporium, towels	2.00
153—Dennison Mfg. Co., shipping tags and labels	97.15
154—Davis Plumbing Co., plumbing repairs	3.33
155—Chambers Office Supply Co., office supplies	7.50
156—Becton, Dickinson & Co., needles	17.62
157—Amer. Professional Supply Co.,lab. sup. and equipment	143.59
158—Ray Wright, tin work	2.50
159—Warburton Plumbing Co., plumbing work	92.06
160—Cumb. Tel. and Tel. Co., rental for May and tolls for month ending April 20	6.05
161—Amer. Ry. Exp. Co., charges for April	29.49
162—Postal Tel.-Cable Co., messages for April	.94
163—Wright Transfer Co., freight and drayage	1.57
164—Jackson Public Service Co., electricity for April	49.20
165—Jackson Public Service Co., gas for April	44.66
166—Edw. H. Stahl, 168½ lbs. rabbits @ 20c per lb.	33.70

Dated May 31, 1922:

166—A—Lee Williams, janitor work for week ending 5-6-22	12.50
167—Jim Dishman, janitor work for week ending 5-6-22	8.00
168—Leah Ford, Janitor work for week ending 5-6-22	7.00
169—J. B. Lipscomb, rabbits	21.32
170—J. B. Lipscomb, 20 rabbits	36.72
171—Leah Ford, Janitor work for week ending 5-13-22	7.00
172—Lee Williams, janitor work for week ending 5-13-22	12.50
173—Jim Dishman, janitor work for week ending 5-13-22	8.00
174—5-15-22 Albert Spann, 6 rabbits	6.50
175—5-16-22 Allen Walker, 2 rabbits	2.50
176—5-20-22 Lee Williams, Janitor work week ending 5-20-22	12.50
177—5-20-22 Jim Dishman, janitor work week ending 5-20-22	8.00
178—5-20-22 Leah Ford, janitor work week ending 5-20-22	7.00
179—5-20-22 Claude Passo, Jr., 35 lbs. of rabbits @ 21c	7.35

Dated May 31, 1922 (Continued)

180—5-24-22 J. P. Lipscomb, Jr., 15 rabbits and express	27.27
181—5-24-22 J. P. Lipscomb, 15 rabbits and express	27.93
182—Lee Williams, janitor work for week ending 5-27-22	12.50
183—Jim Dishman, janitor work for week ending 5-27-22	8.00
184—Leah Ford, janitor work for week ending 5-27-22	7.00
185—Dr. C. R. Stingily, director of Lab., May salary	300.00
186—F. Louise Willson, Asst. director, May salary	200.00
187—Eva Hodge, stenographer-clerk, May salary	90.00
188—J. D. Marion, serologist, May salary	125.00
189—Doris McLean, serologist, part of May salary	25.00
190—Annie McKenzie, technician, May salary	100.00
191—Eva Phelps, technician, May salary	75.00
192—Matties Carter, technician, May salary	110.00
193—Kathleen McLain, stenographer-secretary, May salary	135.00
194—Hygienic Laboratory, postage and incidentals	85.00
195—Addkison & Bauer, garbage can	5.50
196—Bausch & Lomb Optical Co., repairs to instruments, also purchase of instruments	99.98
197—Chambers Office Supply Co., office supplies	4.10
198—Detroit Medical Glass Works, tubes and ampules	124.75
199—Ellis-Jones Drug Co., rubber gloves	19.01
200—Enoch Lumber and Mfg. Co., glass	3.30
201—Eyrich & Co., office supplies	5.00
202—Eyrich & Co., inc., office supplies	4.15
203—Ford Electric Co., electric repairs and supplies	2.15
204—Hall Decorating Co., Inc., glass	.60
205—State Insane Hospital, ice	16.50
206—Jackson Steam Laundry, laundry	36.32
207—Jackson Paper Co., wrapping paper	5.78
208—Jackson Hardware Co., hardware sundries	3.85
209—Kernaghan Gro. Co., feed for animals	27.45
210—R. E. Kennington Co., towels	2.85
211—Lederle Antitoxin Laboratories, rabies treatments and serum	105.40
212—I. L. Lyons & Co., laboratories and supplies	274.78
213—C. V. Mosby Medical Book & Pub. Co., Myers "blood"	3.00
214—C. V. Mosby Medical Book & Pub Co., subscription to "Syphilis"	7.00
215—Morris Ice Co., ice	2.50
216—McDermott Surgical Instr. Co., surgical instruments, etc.	36.91
217—T. McCleland Hdw. Co., screen door checks and jars	1.60
218—J. A. Majors Co., 1 Cerebro-spinal fever, No. 50	1.50
219—McDill Clinical Laboratories, guinea pigs	10.00
220—N. O. Corrugated Fibre Box Factory, boxes	48.50
221—E. C. Palmer & Co., paper and envelopes	38.14
222—The Parker-Blake Co., Chemicals	12.31
223—E. R. Squibb & Sons, chemicals	6.41
224—Simmons & McGee, corks and papers	11.05

Dated May 31, 1922 (Continued)

225—Tucker Printing House, printing	45.67
226—Arthur H. Thomas Co., chemicals and apparatus	19.76
227—Underwood Typewriter Co., repairs to machine	1.00
228—Ray Wright, plumbing repairs	18.10
229—T. C. Wheaton Co., glass tubing	5.50
230—Williams & Wilkins Co., Abstracts of Bacteriology	5.00
231—Wright Transfer Co., freight and drayage	1.26
232—Wright Transfer Co., freight and drayage	35.98
233—T. C. Wheaton Co., bottles	115.50
234—Postal Tel.-Cable Co., message to Indianapolis, Ind	1.30
235—J. P. Lipscomb, Jr., 30 rabbits and express from Kansas City, Mo.	56.17
236—American Ry. Express Co., express charges for May	42.04
237—Brooks Robinson, rabbits	3.78
238—Mrs. Robt. Pennington, rabbits	14.00

Dated June 30, 1922 (except as indicated)

239—Lee Williams, janitor work for week ending 6-3-22	12.50
240—6-3-22 Jim Dishman,, janitor work week ending 6-3-22	8.00
241—6-3-22 Leah Ford, janitor work week ending 6-3-22	7.00
242—6-6-22 J. P. Lipscomb, Jr., 30 rabbits and express	56.03
243—6-10-22 Mrs. V. E. Cartledge, four rabbits	5.15
244—6-7-22 Paul Hunt, six rabbits	5.98
245—6-7-22 L. L. Roberts, 13 rabbits	8.60
246—6-9-22 Claude Passo, Jr., 48½ lbs. rabbits @ 21c	10.18
247—6-10-22 Lee Williams, janitor work week ending 6-10-22	12.50
248—6-10-22 Jim Dishman, janitor work week ending 6-10-22	8.00
249—6-10-22 Leah Ford, janitor work week ending 6-10-22	7.00
250—6-15-22 J. P. Lipscomb, Jr., 15 rabbits and express	27.30
251—6-17-22 Lee Williams, janitor work week ending 6-17-22	12.50
252—6-17-22 Jim Dishman, janitor work week ending 6-17-22	8.00
253—6-17-22 Leah Ford, Janitor work week ending 6-17-22	7.00
254—6-21-22 J. P. Lipscomb, Jr., 15 rabbits and express	28.30
255—6-24-22 Dr. Wm. Krauss, 5 rabbits	7.50
256—6-24-22 Lee Williams, janitor work week ending 6-24-22	12.50
257—6-24-22 Jim Dishman, janitor work week ending 6-24-22	8.00
258—6-24-22 Leah Ford, janitor work week ending 6-24-22	7.00
259—Dr. C. R. Stingily, director, June salary	300.00
260—F. Louise Willson, Asst. director, june salary	200.00
261—Eva Hodge, stenographic-clerk, salary for one-half June	45.00
262—E. B. McNamara, shipping clerk, salary for one-half June	37.50
263—J. D. Marion, serologist, June salary	125.00
264—Doris McLean, serologist, part June salary	35.00
265—Eva Phelps, technician, June salary	80.00
266—Mattie Carter, technician, June salary	110.00
267—Kathleen McLean, stenographer, June salary	135.00
268—Hygienic Laboratory, postage and incidentals	85.00
269—James Ailward, laboratory helper, June 22 to 30	16.00

Dated June 30, 1922 (except as indicated) (Continued)

270—Jones Printing Co., printing	18.00
271—Kernaghan Gro. Co., feed for animals	8.20
272—Maloney Bros., feed for animals	5.50
273—Bausch & Lomb Optical Co., slides for July	1.39
274—Cumb. Tel. Co., rental on phone No. 571 and tolls 5-20 to 6-20	9.52
275—Chambers Office Supply Co., office supplies	5.90
276—Davis Plumbing Co., plumbing work, repairs	28.72
277—Detroit Medical Glass Works, glass ampules	170.30
278—The Emporium, alum	1.00
279—Everett Hardware Co., hardware sundries	1.65
280—Eyrich & Co., office supplies	6.80
281—Mrs. Emma Havens, 119 guinea pigs	59.50
282—The Issue Publishing Co., printing	14.00
283—Jackson Daily News, want ads for rabbits	2.88
284—Jackson Steam Laundry, laundry work for May	31.32
285—Jackson Public Service Co., gas for May	42.99
286—Jackson Public Service Co., electricity for May (part)	33.08
287—Jackson Public Service Co., electricity for May (part)	15.79
288—Jackson Hardware Co., hardware sundries	2.00
289—J. Lenzen, guinea pigs	16.88
290—I. L. Lyons & Co., chemicals and supplies, etc.	62.82
291—Postal Tel.-Cable Co., messages for May	.82

Dated June 30, 1922:

292—Key Drug Co., 4 pounds Hydro. acid	2.00
293—Wright Transfer Co., freight and drayage	15.88
294—Simmons & McGee, drug sundries	9.20
295—Swift & Co., 1 can C. P. glycerin	9.25
296—Surgical Selling Co., laboratory sundries	47.77
297—E. R. Squibb & Sons, ether	23.25
298—Arthur H. Thomas Co., rubber stoppers and glass tubes	38.14
299—Tucker Printing House, printing	41.87
300—State Insane Hospital, ice for May	19.38
301—7-122 Lee Williams, janitor work for week ending 7-1-22	12.50
302—7-1-22 Jim Dishman, janitor work for week ending 7-1-22	8.00
303—7-1-22 Leah Ford, janitor work for week ending 7-1-22	7.00
304—7-1-22 J. P. Lipscomb, Jr., 20 rabbits and express	36.62
305—7-6-22 H. Cunningham, 2 rabbits	1.50
306—7-7-22 E. H. Jacob, 94 lbs rabbits @ 21c	19.74
307—7-8-22 Lee Williams, janitor work for week ending 7-8-22	12.50
308—7-8-22 Jim Dishman, janitor work for week ending7-8-22	8.00
309—7-8-22 Leah Ford, janitor work for week ending 7-8-22	7.00
310—7-15-22 Lee Williams, janitor work week ending 7-15-22	12.50
311—7-15-22 Jim Dishman, janitor work week ending 7-15 22	8.00
312—7-15-22 Leah Ford, janitor work week ending 7-15-22	7.00
313—7-22-22 J. P. Lipscomb, Jr., rabbits @ $1.40 each	11.20
314—7-22-22 Lee Williams, janitor work week ending 7-22-22	12.50
315—7-22-22 Jim Dishman, janitor work week ending 7-22-22	8.00

Dated June 30, 1922 (Continued)

316—7-22-22 Leah Ford, janitor work week ending 7-22-22	7.00
317—7-25-22 Mrs. Charles Abbey, 15 rabbits	13.02
318—7-25-22 Brooks Robinson, 11 rabbits	11.18
319—7-25-22 Claude Passo, Jr., 8 rabbits	7.98
320—7-29-22 Lee Williams, janitor work week ending 7-29-22	12.50
321—7-29-22 Jim Dishman, janitor work week ending 7-29-22	8.00
322—7-29-22 Leah Ford, janitor work week ending 7-29-22	7.00

Dated July 31, 1922:

323—Dr. C. R. Stingily, director of Lab., July salary	300.00
324—F. Louise Willson, asst. director, July salary	200.00
325—Amelia Hattry, office assistant, July salary	110.00
326—E. B. McNamara, stenographer-clerk, July salary	75.00
327—J. D. Marion, serologist, July salary	125.00
328—Dorris McLean, serologist, part July salary	35.00
329—Eva Phelps, technician, July salary	80.00
330—Mattie Carter, technician, July salary	110.00
331—Edward Green, technician, July salary	125.00
332—(Cancelled)	
333—Laura Love, janitor work	4.66
334—Hygienic Laboratory, stamps and incidentals	85.00

Dated August 31, 1922: (except as indicated)

335—8-19-22 Laura Love, janitor service two weeks ending 8-19-22	14.00
336—8-19-22 Lee Williams, janitor service three weeks ending 8-19-22	37.50
337—8-19-22 Leah Ford, janitor service three weeks ending 8-19-22	21.00
338—8-19-22 Jim Dishman, janitor service three weeks ending 8-19-22	24.00
339—8-24-22 A. L. Borhle, 3 rabbits	3.00
340—Dr. C. R. Stingily, director, salary	300.00
341—F. Louise Willson, asst. director, salary	200.00
342—Amelia Hattry, stenographer-clerk, salary	110.00
343—E. B. McNamara, typist-clerk, salary	75.00
344—Carl Stingily, microscopist-clerk, salary (one-half Aug.)	37.50
345—J. D. Marion, serologist, salary	125.00
346—(Cancelled)	
347—Doris McLean, serologist, part salary	35.00
348—Eva Phelps, technician, salary	80.00
349—Mattie Carter, technician, salary	110.00
350—Hygienic Laboratory, incidentals and stamps	85.00
351—Lee Williams, janitor service two weeks ending 9-2-22	25.00
352—Jim Dishman, janitor service two weeks ending 9-2-22	16.00
353—Leah Ford, janitor service two weeks ending 9-2-22	14.00
354—9-9-22 Lee Williams, janitor work week ending 9-9-22	12.50
355—9-9-22 Jim Dishman, janitor work week ending 9-9-22	8.00
356—9-9-22 Leah Ford, janitor work week ending 9-9-22	7.00

Dated August 31, 1922 (except as indicated)—(Continued)

357—9-16-22 Lee Williams, janitor work week ending 9-16-22	12.50
358—9-16-22 Jim Dishman, janitor work week ending 9-16-22	8.00
359—9-16-22 Leah Ford, janitor work week ending 9-16-22	7.00
360—9-23-22 Lee Williams, janitor work week ending 9-23-22	12.50
361—9-23-22 Jim Dishman, janitor work week ending 9-23-22	8.00
362—9-23-22 Leah Ford, janitor work week ending 9-23-22	7.00
363—9-30-22 Lee Williams, janitor work week ending 9-30-22	12.50
364—9-30-22 Jim Dishman, janitor work week ending 9-30-22	8.00
365—9-30-22 Leah Ford, janitor work week ending 9-30-22	7.00

Dated September 30, 1922:

366—Dr. C. R. Stingily, director laboratory, salary	300.00
367—F. Louise Willson, asst. director lab., salary	200.00
368—Amelia Hattry, stenographer-clerk, salary	110.00
369—E. B. McNamara, typist-clerk, salary	75.00
370—J. D. Marion, serologist, salary	125.00
371—Doris McLean, serologist, salary, part	35.00
372—Eva Phelps, tachnician, salary	80.00
373—Mattie Carter, technician, salary	110.00
374—Hygienic Laboratory, postage and incidentals	85.00
375—10-7-22 Lee Williams, janitor work week ending 10-7-22	12.50
376—10-7-22 Jim Dishman, janitor work week ending 10-7-22	8.00
377—10-7-22 Leah Ford, janitor work week ending 10-7-22	7.00
378—10-14-22 Jim Dishman, janitor work week ending 10-14-22	8.00
379—10-14-22 Leah Ford, janitor work week ending 10-14-22	7.00
380—10-14 Walthall Peal, janitor work two days ending 10-14-22	4.00
381—10-14-22 Lee Williams, janitor work three days ending 10-11-22	6.25
382—10-21-22 Walthall Peal, janitor work week ending 10-21-22	12.00
383—10-21-22 Jim Dishman, janitor work week ending 10-21-22	8.00
384—10-21-22 Leah Ford, janitor work week ending 10-21-22	7.00
385—10-28-22 Ollie Smith, janitor work week ending 10-28-22	12.00
386—10-28-22 Jim Dishman, janitor work week ending 10-28-22	8.00
387—10-28-22 Leah Ford, janitor work week ending 10-28-22	7.00

Dated October 31, 1922:

388—Dr. C. R. Stingily, director, salary	300.00
389—F. Louise Wilson, asst. director, salary	200.00
390—Amelia Hattry, stenographer-clerk, salary	110.00
391—E. B. McNamara, typist-clerk, salary	75.00
392—J. D. Marion, serologist, salary	125.00
393—Doris McLean, serologist, part salary	35.00
394—Eva Phelps, technician, salary	80.00
395—Mattie Carter, technician, salary	110.00
396—Hygienic Laboratory, postage and incidentals	85.00
397—11-4-22 Ollie Smith, janitor work week ending 11-4-22	12.00
398—11-4-22 Jim Dishman, janitor work week ending 11-4-22	8.00
399—11-4-22 Leah Ford, janitor work week ending 11-4-22	7.00
400—11-10-22 Leah Ford, janitor work week ending 11-11-22	7.00

Dated October 31, 1922—(Continued)

401—11-10-22 Jim Dishman, janitor work week ending 11-11-22	8.00
402—11-10-22 Ollie Smith, janitor work week ending 11-11-22	12.00
403—11-18-22 Ollie Smith, janitor work week ending 11-18-22	12.00
404—11-18-22 Jim Dishman, janitor work week ending 11-18-22	8.00
405—11-18-22 Leah Ford, janitor work week ending 11-18-22	7.00
406—11-25-22 Ollie Smith, janitor work week ending 11-25-22	12.00
407—11-25-22 Jim Dishman, janitor work week ending 11-25-22	8.00
408—11-25-22 Leah Ford, janitor work week ending 11-25-22	7.00

Dated November 29, 1922:

409—Dr. C. R. Stingily, director laboratory, salary	300.00
410—F. Louise Wilson, asst. director, salary	200.00
411—Amelia Hattry, stenographer-clerk, salary	110.00
412—E. B McNamara, typist-clerk, salary	75.00
413—J. D. Marion, serologist, salary	125.00
414—Doris McLean, serologist, part salary	35.00
415—Eva Phelps, technician, salary	80.00
416—Mattie Carter, technician, salary	110.00
417—Hygienic Laboratory, postage and incidentals	85.00

Dated December 20, 1922, (except as indicated):

418—12-2-22 Ollie Smith, janitor work week ending 12-2-22	12.00
419—12-2-22 Jim Dishman, janitor work week ending 12-2-22	8.00
420—12-2-22 Leah Ford, janitor work week ending 12-2-22	7.00
421—12-9-22 Ollie Smith, janitor work week ending 12-9-22	12.00
422—12-9-22 Jim Dishman, janitor work week ending 12-9-22	8.00
423—12-9-22 Leah Ford, janitor work week ending 12-9-22	7.00
424—12-16-22 Ollie Smith, janitor work week ending 12-16-22	12.00
425—12-16-22 Jim Dishman, janitor work week ending 12-16-22	8.00
426—12-16-22 Leah Ford, janitor work week ending 12-16-22	7.00
427—F. Louise Willson, Asst. Director	200.00
428—E. B. McNamara, typist-clerk	75.00
429—Amelia Hattry, stenographer-clerk	110.00
430—T. P. Barr, postmaster, postage	.57
431—12-23-22 Ollie Smith, janitor work week ending 12-23-22	12.00
432—12-23-22 Jim Dishman, janitor work week ending 12-23-22	8.00
433—12-23-22 Leah Ford, janitor work week ending 12-23-22	7.00
434—12-30-22 Ollie Smith, janitor work week ending 12-30-22	12.00
435—12-30-22 Jim Dishman, janitor work week ending 12-30-22	8.00
436—12-30-22 Leah Ford, janitor work week ending 12-30-22	7.00
437—Dr. C. R. Stingily, Director of Laboratory	300.00
438—J. D. Marion, serologist	125.00
439—Doris McLean, serologist, (part salary)	35.00
440—Eva Phelps, technician	80.00
441—Mattie Carter, technician	110.00
442—Mrs. C. Muh, rental on storeroom for December	15.00
443—Ed Gordon, carrying mail for December	2.50

LABORATORY FUND 1923

Dated January 10, 1923:

1—Stamps and incidental expenses for January	$ 85.00

Dated January 15, 1923 (except as indicated):

2—1-9-23 Ollie Smith, janitor service week ending 1-6-23	14.00
3—1-9-23 Leah Ford, janitor service week ending 1-6-23	7.00
4—1-13-23 Ollie Smith, janitor service week ending 1-13-23	14.00
5—1-13-23 Leah Ford, janitor service week ending 1-13-23	7.00
6—American Ry Express Co., express charges	14.51
7—Central Scientific Co., albumen from eggs	3.39
8—Jackson Steam Laundry, laundry work for 6 months	234.76
9—Jackson Public Service Co., gas	68.83
10—Jackson Public Service Co., electricity	105.70
11—Jackson Public Service Co., connecting sterilizer	4.04
12—A. Joseph & Co., cabbage for animals	.53
13—Jackson Transfer Co., drayage	.75
14—Kernaghan Grocery Co., feed for animals	131.29
15—Lederle Antitoxin Laboratories, serums	34.60
16—(Cancelled)	
17—Morris Ice Co., ice	5.10
18—Sam Raines, feed for animals	4.10
19—State Insane Hospital, ice	125.88
20—American Sterilizer Co., recording gauge charts	10.37
21—Addkison & Bauer, 3 gallon jar	1.00
22—The Abbott Laboratories, disinfectant	25.20
23—E. F. Berry, keys	1.00
24—Bausch & Lomb Optical Co., repairs to instrument	2.06
25—Century Electric Co., repairs to thermostat	3.00
26—Cabell-Irby Co., lamps	3.00
27—Cambre Bros., lumber and mill work	172.80
28—Cumberland Tel Co., telephone service	13.22
29—Chambers Office Supply Co., office supplies	4.35
30—Detroit Medical Glass Works, ampouls	15.60
31—Daniel Studio, pictures	11.00
32—Eyrich & Co., office supplies	37.65
33—Ford Electrical Co., electrical equipment $22.50 and repairs	33.53
34—International Equipment Co., repairs to centrifuge	76.55
35—Hygienic Fibre Co., emergency cotton	26.00
36—Jones Printing Co., printing	9.00
37—Issue Printing Co., printing	119.25
38—Jackson Paper Co., wrapping paper	13.77
39—Jackson Hdw. Co., hardware sundries	13.13
40—R. E. Kennington Co., dry good sundries	13.85
41—Key Drug Co., drug sundries	.90
42—I. L. Lyons, laboratory supplies	195.34
43—McDermott Surgical Instrument Co., laboratory equipment and supplies	74.27

Dated January 15, 1923 (except as indicated)—(Continued)

44—T. McClelland Hdw. Co., hardware supplies	6.40
45—E. C. Palmer & Co., envelopes	20.30
46—Parker-Blake Co., glycerine	12.50
47—Premier Printing Co., printing	5.50
48—The Surgical Selling Co., laboratory supplies	44.26
49—Simmons & McGee, drug sundries	29.30
50—E. R. Squibb & Sons, ether and chloroform	38.72
51—Tucker Printing House, printing	44.59
52—Taylor Seed Co., (Taylor-Tucker) sprayer	2.00
53—Arthur H. Thomas Co., lab. supplies and equipment	173.08
54—Van Vleet-Mansfield Drug Co., lab. supplies and equipment	90.72
55—Wright Transfer Co., freight and drayage	6.23
56—Ray Wright, repairs and plumbing work	68.45
57—(Cancelled)	
58—(Cancelled)	
59—A. Parker Hitchens, Editor, subscriptions to Journals	9.00
60—Williams & Wilkins Co., Sub. to Journal of Immunology, Vol. 3	5.00
61—C. V. Mosby Med. Book & Pub. Co., sub. to Journal Lab. and Clinical Medicine	6.00
62—Rockefeller Institute, sub. to Journal of Experimental Med.	5.00
63—Journal of Infectious Diseases, subscription	5.00
64—F. A. Davis Co., text book, Lorand Age	3.00
65—Williams & Wilkins Co., text books	12.50
66—Mrs. Chas. Abbey, rabbits	31.50
67—Mrs. L. W. Bogert, rabbits	15.54
68—Irvin Calhoun, rabbits	3.36
69—Claude Passo, rabbits	12.39
70—M. L. Flynt, rabbits	22.50
71—W. R. Brock,, rabbits	5.25
72—Mrs. T. L. Bramlett, guinea pigs	30.60
73—Betty Hartfield, guinea pigs	17.20
74—Columbia Hospital, guinea pigs	8.40
75—La Vernet Stock Farm, 1 sheep	8.00
76—G. J. Taylor, 2 sheep	15.00
77—Warburton Plumbing Co., repairs	2.45

Dated January 31, 1923 (except as indicated):

78—1-20-23 Ollie Smith, janitor work for week ending 1-20-23	15.00
79—1-20-23 Leah Ford, janitor work week ending 1-20-23	7.00
80—1-27-23 Mrs. N. A. Bass, 12 rabbits	13.02
81—1-27-23 J. P. Hairston, 8 rabbits	10.50
82—1-27-23 Mrs. R. W. Rasbach, 8 rabbits	9.87
83—1-27-23 Ollie Smith, janitor work week ending 1-27-23	15.00
84—1-27-23 Leah Ford, janitor work week ending 1-27-23	7.00

January Salaries.

85—Dr. C. R. Stingily, Director	300.00
86—F. Louise Willson, Asst. Director	200.00
87—E. B. McNamara, stenographer	90.00
88—Amelia Hattry, stenographer-clerk	110.00
89—J. D. Marion, serologist	125.00
90—Doris McLean, serologist, (part salary)	35.00
91—Eva Phelps, microscopist	80.00
92—James Ailward, microscopist	60.00
93—Hygienic Laboratory, stamps and incidentals	85.00
94—Wright Transfer Co., freight and drayage	13.82
95—1-31-23 Eva Phelps, balance on January salary	10.00
96—2-2-23 A. L. Borhle, 9 rabbits	8.61
97—2-3-23 Ollie Smith, janitor service week ending 2-3-23	15.00
98—2-3-23 Leah Ford, janitor service week ending 2-3-23	7.00
99—2-10-23 Ollie Smith, janitor service week ending 2-10-23	15.00
100—2-10-23 Leah Ford, janitor service week ending 2-10-23	7.00
101—2-13-23 Mrs. N. A. Bass, 9 rabbits	8.82
102—2-13-23 Bessie Montgomery, 5 rabbits	4.94
103—2-17-23 Ollie Smith, janitor service week ending 2-17-23	15.00
104—2-17-23 Leah Ford, janitor service week ending 2-17-23	7.00
105—2-19-23 Claude Passo, Jr., 7 rabbits	10.08
106—2-24-23 Ollie Smith, janitor service week ending 2-24-23	15.00
107—2-24-23 Leah Ford, janitor service week ending 2-24-23	7.00

Dated February 28, 1923:

February Salaries.

108—Dr. C. R. Stingily, director, salary	300.00
109—F. Louise Willson, laboratory assistant	200.00
110—E. B. McNamara, stenographer	90.00
111—Amelia Hattry, stenographer-clerk	110.00
112—J. D. Marion, serologist	125.00
113—Doris McLean, serologist, (part salary)	35.00
114—Eva Phelps, microscopist	90.00
115—James Ailward, microscopist	60.00
116—Hygienic Laboratory, stamps and incidentals	85.00
117—Claude Passo, Jr., 4 rabbits	5.15
118—M. L. Flynt, 19 rabbits	14.91
119—Postal Telegraph Co., telegrams	2.16
120—(Cancelled)	
121—American Ry. Express Co., express charges	24.30
122—Cumberland Tel. & Tel., service on No. 571	8.08
123—3-1-23 American Ry Express Co., 10 guinea pigs, C. O. D. shipment	8.13
124—3-3-23 Ollie Smith, janitor service week ending 3-3-23	15.00
125—3-3-23 Leah Ford, janitor service week ending 3-3-23	7.00
126—3-8-23 Brooks Robinson, 11 rabbits, 72 1/3 lbs	15.19

Dated February 28, 1923:—February Salaries—(Continued)

127—3-10-23 Ollie Smith, janitor work week ending 3-10-23	15.00
128—3-10-23 Leah Ford, janitor work week ending 3-10-23	7.00
129—3-17-23 Ollie Smith, janitor work week ending 3-17-23	15.00
130—3-17-23 Leah Ford, janitor work week ending 3-17-23, and balance due two weeks previous, @$8.00 per week	10.00
131—3-20-23 Katie Magee, 3 rabbits	2.52
132—3-20-23 W. R. Brock, 3 rabbits	2.77
133—3-20-23 Edward H. Stahl, 12 rabbits	15.00
134—3-20-23 American Ry. Express Co., 2 rabbits sent C. O. D.	3.82
135—3-20-23 Mrs. R. W. Rasbach, 9 rabbits	12.92

Dated March 20, 1923:

136—Association of Official Agricultural Chemists, subscrption	5.00
137—H. Reeve Angel & Co., parchment paper	7.96
138—Brown & Sharpe Mfg. Co., hair clippers	4.12
139—Bausch & Lomb Optical Co., repairs to instruments	54.81
140—Chicago Surgical & Electrical Co., electrical equipment	215.00
141—Davis Plumbing Co., labor and material	20.26
142—Detroit Medical Glass Works, Insol ampoules	48.00
143—Eyrich & Co., office supplies	8.75
144—C. O. Fox, 1 Utilitool	4.00
145—Ford Electric Co., labor and material	43.63
146—R. H. Green, feed for animals	4.95
147—Hygienic Fibre Co., cotton	73.00
148—Jackson Lumber Co., material, lumber, cement, etc.	10.86
149—C. W. Jones Furniture Co., 3 stools	11.25
150—Library Bureau, record cards	57.92
151—J. A. Majors Co., 1 text book	6.50
152—Panno & Bossetta, carrots	6.50
153—Reich & Roth, guinea pigs	61.20
154—E. R. Squibb & Sons, diphtheria antitoxin	1.35
155—Spencer Lens Co., 1 microscope	125.00
156—Simmons & McGee, drug sundries	7.90
157—C. E. Tripp, plumbing work	12.50
158—Henry Tarbutton, labor	9.00
158-a—Van Vleet-Mansfield Drug Co., chemicals and supplies	8.10
159—Arthur H. Thomas Co., supplies, laboratory	106.14
160—Will Corporation, rubber tubing	1.01
161—American Medical Association, subscription	6.00
162—American Ry Express Co., express charges	20.68
163—Cumberland Tel. Co., rental and tolls on Phone No. 571, March 1, 1923	5.70
164—Cabell-Irby Co., material and labor	36.50
165—American Public Health Assn., subscription	5.00
166—Chambers Office Supply Co., 1 typewriter	72.25
167—State Insane Hospital, ice	20.38
168—Jackson Daily News, printing cut	5.92
169—Jackson Paper Co., wrapping paper	3.33
170—Jackson Hdw. Co., hardware sundries	9.20

Dated March 20, 1923—(Continued)

171—R. E. Kennington Co., dry goods	7.61
172—Kernaghan Grocery Co., feed for animals	49.90
173—Lederle Antitoxin Laboratories, rabies treatments	51.50
174—Jackson Steam Laundry, laundry work	51.41
175—McDermott Surgical Instrument Co., glass slides	15.00
176—T. McClelland Hdw. Co., hardware sundries	1.50
177—Wright Transfer Co., freight and drayage	3.85
178—The Surgical Selling Co., bottles	10.80
179—I. L. Lyons & Co., lab. supplies and chemicals, and equip.	108.84
180—Ray Wright, tin work, material and labor	59.01
181—Tucker Printing House, printing	5.00
182—Sam Raines, feed for animals	1.65
183—E. C. Palmer & Co., envelopes	17.10
184—Tire Service Co., oil and gas	13.10
185—W. T. Pate Auto Co., repairs to car, oil and gas	34.43
186—Postal Telegraph-Cable Co., telegrams	.97
187—Oxford University Press, text book	3.62
188—Jackson Public Service Co., gas	50.60
189—Jackson Public Service Co., electricity	32.44
190—3-24-23 Ollie Smith, janitor work week ending 3-24-23	15.00
191—3-24-23 Leah Ford, janitor work week ending 3-24 23	8.00
192—3-24-23 S. Feucht, rabbits	4.75
193—3-24 23 G. A. Lee, rabbits	14.40
194—3-31-23 Ollie Smith, janitor work week ending 3-31-23	15.00
195—3-31-23 Leah Ford, janitor work week ending 3-31-23	8.00

Dated March 31, 1923:

March Salaries.

196—Dr. C. R. Stingily, director	300.00
197—F. Louise Willson, laboratory asst.	200.00
198—E. B. McNamara, stenographer	90.00
199—Amelia Hattry, stenographer-clerk	110.00
200—J. D. Marion, serologist	125.00
201—Doris McLean, serologist, (part salary)	35.00
202—Eva Phelps, microscopist	90.00
203—James Ailward, microscopist	60.00
204—Hygienic Laboratory, stamps and incidentals	85.00
205—3-23-23 Mrs. R. W. Rasbach, 11 rabbits	17.80
206—4-7-23 Ollie Smith, janitor work for week end 4-7-23	15.00
207—4-7-23 Leah Ford, janitor work for week ending 4-7-23	8.00
208—4-14-23 Ollie Smith, janitor work for week ending 4-14-23	15.00
209—4-14-23 Leah Ford, janitor work for week ending 4-14-23	8.00
210—4-16-23 W. C. Templeton, 2 rabbits	1.89
211—4-17-23 Mrs. T. L. Bramlett, 8 guinea pigs	6.80
212—4-21-23 Ollie Smith, janitor work for week end. 4-21-23	15.00
213—4-21-23 Leah Ford, janitor work for week end. 4-21-23	8.00

Dated March 31, 1923:—March Salaries—(Continued).

214—4-27-23 Cumberland Tel. & Tel. Co., for bill dated 3-1-23, No. 1852	8.70
215—4-26-23 Mrs. J. A. Crawford, 7 rabbits	9.50
216—4-28-23 Ollie Smith, janitor work for week end. 4-28-23	15.00
217—4-28-23 Leah Ford, janitor work for week end. 4-28-23	8.00
218—4-28-23 G. A. Lee, 10 rabbits	11.75

Dated April 30, 1923:

219—Standard Oil Co., oil and gas	1.24
220—Kernaghan Gro. Co., feed for animals	11.95
221—Library Bureau, filing cards	108.69
222—I. L. Lyons & Co., chemicals and lab. supplies	120.36
223—Lederle Antitoxin Laboratories, vaccines and sera	15.00
224—J. A. Majors Co., books	46.50
225—J. A. Majors Co., subscriptions to journals	13.25
226—Merck & Co., Chemicals	9.84
227—C. V. Mosby Mid. Book & Pub. Co., books, and subscriptions	18.25
228—Cancelled.	
229—McDermott Surgical Instrument Co., surgical instruments	13.36
230—Premier Printing Co., printing	21.50
231—Panno & Bossetta, carrots for animals	3.50
232—R. E. Kennington Co., cheese cloth	6.00
233—American Ry Express Co., express charges for March	19.21
234—Cambre Brothers, fixtures, shelving, and mill work	200.80
235—Chambers Office Supply Co., office supplies	5.10
236—Enochs Lumber & Mfg. Co., boxes	15.00
237—Eyrich & Co., office supplies	3.75
238—Ford Electric Co., electrical repairs and supplies	3.35
239—Hall Decorating Co., paint	1.10
240—Jones Printing Co., printing	10.00
241—Jackson Public Service Co., gas for January	38.28
242—Jackson Public Service Co., electricity and gas for March	122.89
243—Jackson Paper Co., wrapping paper, and towels	14.66
244—Jackson Steam Laundry, laundry for March	24.51
245—Jackson Hardware Co., hdw. supplies	3.40
246—State Insane Hospital, ice for March	10.63
247—W. B. Saunders Co., books	20.00
248—Simmons & McGee, drug sundries	1.75
249—Taylor Furniture & Carpet Co., 1 shipping incubator	1.50
250—294 Tire Service, oil and gas for March	8.11
251—Tucker Printing House, printing	24.25
252—Van Vleet-Mansfield Drug Co., drug sundries	5.80
253—Williams & Wilkins Co., journals, (back numbers)	29.00
254—Ray Wright, plumbing and tinsmith work	26.96
255—Wright Transfer Co., freight and drayage	16.81

Dated April 30, 1923—(Continued)

Salaries for April.

256—Dr. C. R. Stingily, director	300.00
257—F. Louise Willson, laboratory assistant	200.00
258—E. B. McNamara, stenographer	90.00
259—Amelia Hattry, stenographer-clerk	110.00
260—J. D. Marion, serologist	125.00
261—Doris McLean, serologist, part sal.	35.00
262—Eva Phelps, microscopist	90.00
263—James Ailward, mocroscopist	60.00
264—5-5-23 Ollie Smith, janitor work week ending 5-5-23	15.00
265—5-5-23 Leah Ford, janitor work week ending 5-5-23	8.00
266—5-12-23 G. A. Lee, 15 rabbits	20.00
267—5-12-23 Mrs. Fannie D. Green, 30 guinea pigs	24.00
268—5-12-23 Detroit Medical Glass Works, ampoules	100.80
269—5-12-23 Ollie Smith, janitor work for week ending 5-12-23	15.00
270—5-12-23 Leah Ford, janitor work for week ending 5-12-23	8.00
271—5-15-23 G. A. Lee, 16 rabbits	20.00
272—5-15-23 L. W. Bogert, 3 rabbits	6.25
273—5-19-23 Ollie Smith, janitor work for week ending 5-19-23	15.00
274—5-19-23 Leah Ford, janitor work for week ending 5-19-23	8.00
275—5-19-23 Cumberland Tel. Co., service on No. 571, bill of May 1	9.20
276—5-21-23 W. R. Brock, 5 rabbits	6.00
277—5-21-23 S. F. Williams, 2 rabbits	2.50
278—5-22-23 T. P. Barr, postmaster, postage	40.00
279—5-24-23 Mrs. N. A. Bass, 12 rabbits	13.50
280—5-26-23 Detroit Medical Glass Works, ampoules	80.64
281—5-26-23 Ollie Smith, janitor work for week ending 5-26-23	15.00
282—5-26-23 Leah Ford, janitor work for week ending 5-26-23	8.00
283—5-26-23 Detroit Medical Glass Works, ampoules	64.35
284—5-26-23 Mrs. Henry Powers, 7 rabbits	7.00
285—5-26-23 Edw. H. Stahl, 12 rabbits	15.00
286—5-28-23 G. A. Lee, 13 rabbits	16.25

Dated May 31, 1923:

287—American Ry. Express Co., express charges for Apr. and May	104.43
288—Beckton, Dickinson & Co., lab. supplies	10.54
289—Cabell-Irby Co., electrical repairs	1.00
290—Chambers Office Supply Co., office supplies	3.40
291—Digestive Ferments Co., Chemicals	42.65
292—Eyrich & Co., office supplies	1.85
293—Hall Decorating Co., 1 brush	.50
294—Issue Pub. Co., printing	20.00
295—State Insane Hospital, ice for April	10.38
296—Jackson Steam Laundry, laundry for April	18.36
297—Jackson Public Service Co., electricity for January	33.13
298—Jackson Public Service Co., electricity for April	51.80

Dated May 31, 1923—(Continued)

299—Jackson Public Service Co., gas for April	42.48
300—Jackson Hdw. Co., hdw. sundries	3.52
301—Jackson Paper Co., twine and wrapping paper	5.46
302—Kernaghan Gro. Co., feed for animals	16.90
303—R. E. Kennington Co., towels	1.12
304—Library Bureau, cards	24.75
305—I. L. Lyons & Co., laboratory supplies and chemicals	355.90
306—McDermott Surgical Inst. Co., syringes	31.88
307—C. V. Mosby Medical Book & Pub. Co., book	9.00
308—N. O. Corrugated Fibre Box Factory, boxes	178.94
309—Postal Tel.-Cable Co., telegrams for April	5.89
310—Panno & Bossetta, carrots	10.25
311—Simmons & McGee, vials	74.38
312—Herman Salzman, guinea pigs	16.80
313—294 Tire Service Co., oil and gas	3.84
314—Arthur H. Thomas Co., lab. supplies, equipment, etc.	519.15
315—Van Vleet-Mansfield Drug Co., chemicals	11.01
316—Will Corporation, lab. equipment	23.40
317—Williams & Wilkins Co., Vol. 7 J. of Immuniology	5.00
318—Ray Wright, plumbing work	13.25
319—Wright Transfer Co., frt. & drayage	60.67
320—Torgerson Press, printing	10.00

Salaries for May.

321—Dr. C. R. Stingily, director	300.00
322—F. Louise Willson, laboratory asst.	200.00
323—E. B. McNamara, stenographer	90.00
324—Amelia Hattry, stenographer-clerk	110.00
325—J. D. Marion, serologist	125.00
326—Doris McLean, serologist, part sal.	35.00
327—Eva Phelps, microscopist	90.00
328—James Ailward, microscopist	60.00
329—Dr. C. R. Stingily, refund for miscl. cash expenditures during May for stamps, blood sera, rabbits, drayage, as per itemized statement and receipted bills on file with voucher	78.19

Dated June 30, 1923 (except as indicated):

330—6-2-23 Ollie Smith, janitor work for week ending 6-2-23	15.00
331—6-2-23 Leah Ford, janitor work for week ending 6-2-23	8.00
332—6-2-23 Mrs. B. Kolwe, 11 rabbits	13.75
333—6-2-23 Detroit Medical Glass Works, ampoules	93.60
334—6-4-23 Mrs. Jas. Scheznayder, 15 rabbits	8.00
335—6-4-23 C. Brooks Robinson, 14 rabbits	18.00
336—6-9-23 Fred Jones, janitor service for week ending 6-9-23	12.00
337—6-9-23 Leah Ford, janitor service for week ending 6-9-23	8.00
338—6-16-23 Fred Jones, janitor service for week ending 6-16-23	12.00
339—6-16-23 Leah Ford, janitor service for week ending 6-16-23	8.00
340—6-18-23 G. A. Lee, 11 rabbits	15.50
341—6-18-23 Theo. Carpenter, 4 rabbits	5.75
342—6-18-23 Nora Walters, 8 rabbits	10.00

Dated June 30, 1923 (except as indicated)—(Continued)

343—6-18-23 Mrs. Robt. Pennington, 5 rabbits	7.75
344—6-18-23 Ethel Howell, 21 guinea pigs	14.70
345—6-23-23 Fred Jones, janitor work for week ending 6-23-23	12.00
346—6-23-23 Leah Ford, janitor work for week ending 6-2-23	8.00
347—6-23-23 Mary Dawson, janitor work from 6-20-23 to 6-23-23, 4 days	4.00
348—6-25-23 T. P. Barr, P. M., postage	25.00
349—6-25-23 Edward F. Tobener, 17 rabbits @ $1.25	21.25
350—6-28-23 Detroit Medical Glass Works, ampoules	83.52
351—Dr. C. R. Stingily, director of lab., refund for miscl. cash expenditures during June as per itemized statement and receipted bills on file	94.77

Salaries for June

352—Dr. C. R. Stingily, director, sal.	300.00
353—F. Louise Willson, lab. assistant	200.00
354—E. B. McNamara, stenographer	90.00
355 Amelia Hattry, steno-clerk	110.00
356—J. D. Marion, serologist	125.00
357—Doris McLean, serologist, part sal.	35.00
358—James Ailward, microscopist	60.00

RURAL SANITATION FUND, 1921.

200—7-20-21 Town of Cleveland, Miss., anti-malaria work	138.06
201—7-20-21 Town of Cleveland, Miss., anti-malaria work	50.78
202—7-20-21 Town of Merigold, Miss., anti-malaria work	96.58
203—7-20-21 Town of Merigold, Miss., anti-malaria work	47.87

204 to 219, inclusive, issued prior to July 1, 1921.

NOTE 1: The control of malaria in towns as specified in the report on Rural Sanitation is done in cooperation with the International Health Board. During the first year the state and International Health Board pay one-third of the cost, the town pays two-thirds of the expenditures; and after the first year the town or city has assumed the entire responsibility of continuing the work, with the exception of Greenwood. In this city the State Board of Health and the International Health Board paid one-half of the expenses the first year, gradually withdrawing during a period of three years. In Yazoo county a special demonstration is being conducted on a county-wide basis, the state and the International Health Board spending less than one-third of the expense. This policy is being pursued in towns and cities in all of the Southern states where this cooperative work is being done in cooperation with the International Health Board.

NOTE 2: It will be noted that in giving the financial report on Rural Sanitation, which is done in cooperation with the International Health Board it is specified that one-half of the salary and traveling expenses is paid by the state and of course the other half would be paid by the International Health Board or by the county in which the work is being done.

NOTE 3: Owing to inadequate funds for Laboratory work, according to the opinion of the Attorney General, it became necessary to pay a limited part of the expense for making anti-rabic treatments out of the Rural Sanitation Fund. As stated, this was deemed legal by the Attorney General because of the fact that these treatments were used for treating people in rural districts and for the further reason that the money was used in part for making anti-typhoid vaccines which were given to hundreds of people in rural communities, the Attorney General ruling that this was allowable in view of the large demand made upon the laboratory, because of the work done in rural sanitation.

NOTE 4: It will be observed below that J. T. Thomas, or the Grenada Bank, is reimbursed a certain amount during a period of several months for one-half of the traveling expense and salary of the director and operator of a truck equipped with moving picture outfit for showing health reels and other educational reels in a number of counties in North Mississippi. Mr. Thomas furnished the car and equipment without cost to the state amounting to $2700.00 and during these months the State Board of Health obligated itself to pay one-half of the salary and traveling expenses in order to use the equipment for educational purposes in health work.

Dated July 30, 1921:

219—J. M. Thomas, half payment on use of field demonstration car, including equipment and operation for July	167.50
220—Mrs. J. B. Black, microscopist, sal., for service in July	50.00
221—Moving Picture Operator, for August, expenses	75.00
222—Eva Lambert, dietitian, sal. for July	150.00
223—Dr. Helen B. Gage, director educational hygiene in co-operation with state department of education, ½ sal. for July	145.83
224—Dr. Helen B. Gage, director educational hygiene, ½ trav. ex. for July and August	100.00
225—Dr. H. H. Ramsey, field director rural sanitation, sal. from June 21 to July 21, 1921	291.66
226—Dr. H. H. Ramsey, field director, rural san., trav. ex. for June 21 to July 21, 1921	66.66
227—Dr. H. H. Ramsey, proportion of sal. paid by state in co-operation with I. H. B. for resurvey work on hookworm infection, from July 21 to 31, 1921	30.55
228—Edith Barrett, microscopist, ½ sal. for July	50.00
229—Dr. W. D. Beacham, co. director, ½ sal. for July	112.50
230—Dr. W. D. Beacham, co. director, ½ trav. ex. for Aug.	33.33
231—Susie Weatheral, microscopist, ½ sal. for July	50.00
232—Dr. J. D. Black, co. director, portion of sal., paid by state for July	58.34
233—Dr. J. B. Black, co. director, ½ trav. ex. for Aug.	33.33
234—Mignonette Gauche, microscopist-nurse, ½ sal. for July	75.00
235—Bowden Hudson, field asst., ½ suppl. sal. for July	8.34
236—Bowden Hudson, field asst., ½ trav. ex. for August	33.33
237—Dr. R. D. Dedwylder, co. director, ½ sal. for July	112.50

Dated July 30, 1921—(Continued)

238—Dr. R. D. Dedwylder, co. director, ½ trav. ex. for Aug.	33.33
239—Gladys Gauche, microscopist, ½ sal. for July	50.00
240—Dr. P. B. Gardner, Co. director, ½ sal. for July	112.50
241—Dr. P. B. Gardner, co. director, ½ trav. ex. for Aug.	33.33
242—Isabel Hollingsworth, microscopist, ½ sal. for ½ of July	22.50
243—Mattie L. Parker, microscopist, ½ sal. for last ½ of July	25.00
244—Dr. A. D. Tisdale, asst. director rural sanitation, ½ sal. for July	150.00
245—Dr. A. D. Tisdale, asst. director rural sanitation, ½ trav. ex. for Aug.	33.33
246—Lenore Chamberlain, microscopist, ½ sal for July	62.50
247—Dr. R. R. Kirkpatrick, co. director, ½ sal. for July	112.50
248—Dr. R. R. Kirkpatrick, co. director, ½ trav. exp. for Aug.	33.33
249—Katie Wilson, microscopist, ½ sal. for July	62.50
250—Mrs. Mary Baker, field asst., ½ sal. for July	65.00
251—Mrs. Mary Baker, field asst., ½ trav. ex. for Aug.	33.33
252—Dr. W. S. Leathers, expenses for special trip to Washington to attend conference of Southern states health officers with Surgeon General and President Harding on pellagra situation, Aug. 4, 1921	150.00

All dated Aug. 31, 1921, unless otherwise indicated:

253—Eva Lambert, state supervisor nutrition clinics, trav. ex. for (check dated July 30, 1921) August	83.33
254—8-10-21 Moving Picture Operator, per Dr. F. J. Underwood, exp. and maintenance of car for part of Aug.	50.00
255—8-10-21 Budget No. 61228, Clinton, Miss., reimbursement ½, anti-malaria	13.25
256—8-10-21 Budget No. 61228, Clinton, Miss., reimbursement of ½, anti-malaria campaign	48.06
257—Cancelled	
258—Grenada Bank, reimbursement of ½ ex. incurred in operating demonstration car, for July, as per itemized statement	115.70
259—Zell Hamilton, demonstration car operator, sal. for Aug.	50.00
260—Moving Picture Operator, per Dr. F. J. Underwood, trav. ex. and maintenance of car for Sept.	125.00
261—Eva Lambert, supervisor nutrition clinics, sal. for Aug.	150.00
262—Eva Lambert, supervisor nutrition clinics, Sept. trav. ex.	83.33
263—Dr. Helen B. Gage, director education hygiene, bal. of ½ of sal. for July	4.17
264—Dr. Helen B. Gage, director education hygiene, ½ sal. for Aug.	150.00
265—Dr. Helen B. Gage, director education hygiene, ½ trav. ex. for Sept.	50.00
266—Retus Butler, services as census taker at Claveland in anti-mosquito campaign, for seven days in July	28.00
267—Lenore Chamberlain, microscopist, trav. ex. in transfer from Ripley to Hattiesburg, July 14 (itemized statement)	29.68

All dated Aug. 31, unless otherwise indicated—(Continued)

268—Katie Mai Wilson, microscopist, trav. ex. in transfer from Cleveland to New Albany, June 5 (itemized statement)	21.15
269—Dr. W. D. Beacham, co. director, ½ sal. for Aug.	112.50
270—Dr. W. D. Beacham, co. director, ½ trav. ex. for Sept.	33.34
271—Susie Weatherall, micro-clerk, ½ sal. for Aug.	50.00
272—Dr. J. B. Black, Co. director, portion of sal. for Aug.	58.33
273—Dr. J. B. Black, co. director, ½ trav. exp. for Sept.	33.34
274—Bowden Hudson, field asst., ½ suppl. Aug. sal.	8.34
275— Bowden Hudson, field asst., ½ trav. ex. for Sept.	33.34
275—Miss Louise James, micro-clerk, ½ sal. for Aug.	75.00
276—Dr. R. D. Dedwylder, co. director, ½ sal. for Aug.	112.50
277—Dr. R. D. Dedwylder, ½ trav. ex. for Sept.	33.34
278—Gladys Gauche, microscopist, ½ sal. for Aug.	50.00
279—Dr. P. B. Gardner, Co. director, ½ sal. for Aug.	112.50
280—Dr. P. B. Gardner, co. director, ½ trav. ex. for Sept.	33.34
281—Mattie L. Parker, micro-clerk, ½ sal. for Aug.	50.00
282—Dr. A. D. Tisdale, co. director, ½ sal. for Aug.	150.00
283—Dr. A. D. Tisdale, co. director, ½ trav. ex. for Sept.	33.34
284—Dr. R. R. Kirkpatrick, co. director, ½ sal. for Aug.	112.50
285—Dr. R. R. Kirkpatrick, ½ trav. ex. for Sept.	33.34
286—Katie Mai Wilson, micro-clerk, ½ sal. for Aug.	62.50
287—Mrs. Mary Baker, field asst., ½ sal. for Aug.	65.00
288—Mrs. Mary Baker, field asst., ½ trav. ex. for Sept.	33.34
289—Town of Cleveland, Miss., ½ reimbursement for July, anti-malaria work	35.81
290—Town of Cleveland, Miss., ½ reimbursement on items 9, 10, and 11, for July anti-malaria work	30.39
291—Town of Merigold, Miss., ½ reimbursement for July anti-malaria work	45.47
292—Town of Holly Springs, Miss., ½ reimbursement for July anti-malaria work	25.00
293 Town of Rosedale, Miss., ½ reimbursement for July, anti-malaria work	58.45
294—Dr. H. H. Ramsey, field director, ½ balance of sal. from July 21 to 31, 1921 (see check No. 227 for balance)	18.06
295—Dr. H. H. Ramsey, field director, ½ sal. for Aug.	145.83
296—Dr. H. H. Ramsey, field director, trav. ex. from July 21 to 31	16.67
297—Dr. H. H. Ramsey, field director, ½ trav. ex. for Aug. and Sept.	100.00
298—Lenore Chamberlain, micro-clerk, ½ sal. for Aug.	62.50
299—Mrs. J. B. Black, microscopist, sal. for Aug.	50.00
300—Edith Barrett, microscopist, sal. for Aug.	150.00
301—M. M. Kimbrough, microscopist, sal. for Aug.	90.00
302—J. D. Marion, Diagnostician, Aug. sal.	100.00

All dated Aug. 31, unless otherwise indicated—(Continued)

August Salaries

303—Eva Hodge, stenographer	90.00
304—Annie McKenzie, microscopist, Aug. sal.	100.00
305—Mattie Carter, microscopist, Aug. sal.	100.00
306—Frances Lipsey, microscopist, Aug. sal.	100.00
307—Doris McLean, microscopist, Aug. sal.	125.00
308—Edith Barrett, microscopist, reimbursement for expenses in transfer from Clarksdale to Jackson and return, as per itemized statement	13.10
309—P. B. Furr, movie operator, sal. Aug. 22 to 31, at $60 per mo.	20.00
310—P. B. Furr, movie operator, trav. exp. Aug. 22 to Sept. 30, at $50	66.67

All cks. dated Sept. 30, unless otherwise indicated:

311—8-31-21 Dr. H. H. Ramsey, sal. July 21 to 31	66.67
312—8-31-21 Dr. H. H. Ramsey, trav. ex. July 21 to 31	33.33
313—8-31-21 Dr. H. H. Ramsey, sal. for Aug.	291.66
314—8-31-21 Dr. H. H. Ramsey, Aug. trav. ex.	100.00
315—8-31-21 Dr. H. H. Ramsey, trav. ex. Sept. 1 to 15	50.00
316—8-31-21 Lenore Chamberlain, microscopist-clerk, Aug. sal.	125.00
317—Zell Hamilton, moving picture operator, sal. Sept. 1 to 15	25.00
318—Eva Lambert, supervisor of nutrition clinics, Sept. sal.	150.00
319—Eva Lambert, supervisor nutrition clinics, Oct. trav. ex.	83.33
320—Dr. Helen B. Gage, director educational hygiene, ½ Sept. sal.	150.00
321—Dr. Helen B. Gage, director educational hygiene, ½ Oct. trav. ex.	50.00
322—Mrs. J. B. Black, microscopist, Sept. sal.	50.00
323—J. D. Marion, diagnostician, Sept. sal.	100.00
324—Eva Hodge, stenographer, Sept. sal.	90.00
325—Annie McKenzie, microscopist, Sept. sal.	100.00
326—Mattie Carter, microscopist, Sept. sal	110.00
327—Frances Lipsey, microscopist, sal. Sept. 1 to 11	36.66
328—Doris McLean, microscopist and lab. asst., Sept. sal.	125.00
329—Moving Picture Operator, per Dr. F. J. Underwood, trav. exp. for Oct.	75.00
330—Dr. W. D. Beacham, director (field) rural san., sal., ½ Sept.	150.00
331—Dr. W. D. Beacham, field director of hookworm resurvey in cooperation with I. H. B., under special agreement, bal. of sal. from Sept. 15 to 30, 1921	50.00
332—Susie Weatherall, microscopist, ½ Sept. sal.	50.00
333—Dr. J. B. Black, co. director, portion of sal. paid by state for Sept.	58.33
334—Dr. J. B. Black, co. director, ½ trav. ex. for Oct.	33.33
335—Bowden Hudson, field asst., ½ suppl. sal. for Sept.	8.34

All cks. dated Sept. 30, unless otherwise indicated—(Continued)

336—Bowden Hudson, field asst., ½ trav. ex. for Oct.	33.33
337—Miss James, microscopist, ½ sal. for Sept.	75.00
338—Dr. R. D. Dedwylder, co. director, ½ sal. for Sept.	112.50
339—Dr. R. D. Dedwylder, co. director, ½ Oct. trav. ex.	33.33
340—Gladys Gauche, microscopist, ½ Sept. sal.	50.00
341—Dr. P. B. Gardner, co. director, ½ Sept. sal.	112.50
342—Dr. P. B. Gardner, co. director, ½ Oct. trav. ex.	33.33
343—Dr. A. D. Tisdale, co. director, ½ Sept. sal.	112.50
344—Dr. A. D. Tisdale, co. director, ½ Oct. trav. ex.	33.33
345—Dr. R. R. Kirkpatrick, co. director, ½ Sept. sal.	112.50
346—Dr. R. R. Kirkpatrick, co. director, ½ Oct. trav. ex.	33.33
347—Katie Mai Wilson, microscopist, portion of sal. paid by state for Sept.	87.50
348—Mrs. Mary Baker, field asst., ½ Sept. sal.	65.00
349—Mrs. Mary Baker, field asst., ½ Oct. trav. ex.	33.33
350—Drs. Eason & Boswell, ½ rental on office for July, Aug., Sept., and Oct., at $25.00	50.00
351—Cancelled	
352—Budget No. 61237, Rosedale, Miss., refund for part previously paid by I. H. B. entirely, see check No. 2, Budget 61237 (malaria work)	35.01
353—Budget No. 61122, Merigold, Miss., refund for part previously paid by I. H. B. entirely, see ck. No. 5, budget No. 61122 (malaria work)	44.98
354—Budget No. 61121, Cleveland, Miss., refund for part previously paid by I. H. B. entirely, see ck. No. 10, budget No. 61121 (malaria work)	9.15
355—Budget No. 61121, Cleveland, Miss., refund for part paid by I. H. B. entirely, see ck. No. 9, budget No. 61121 (malaria work)	136.77
356—Town of Cleveland, Miss., reimbursement of proportionate amount of expenses incurred in Sept. for anti-malaria work	37.73
357—Town of Cleveland, Miss., reimbursement of proportionate amount of expenses incurred in Sept. for anti-malaria work	27.68
358—Town of Holly Springs, Miss., reimbursement of proportionate amount of expenses incurred in August for anti-malaria work	23.82
359—Cancelled	
360—Dr. W. D. Beacham, refund of trav. ex. incurred from Aug. 10 to 31, as per itemized statement on file	76.89
361—J. T. Thomas, reimbursement of ½ of expenditures incurred by moving picture car in Pontotoc county, Aug. 1 to 15th, including salaries and expenses of director and mechanic	116.02

All cks. dated Sept. 30, unless otherwise indicated—(Continued)

362—J. T. Thomas, reimbursement of ½ salaries of director and mechanic in charge of moving picture car for Sept. 1921	167.50
363—J. T. Thomas, reimbursement of ½ trav. ex. of director and mechanic on demonstration car for Sept.	115.35
364—Lenore Chamberlain, refund of trav. ex. in making transfer from Hattiesburg to Meridian, Sept. 16, as per itemized statement on file	28.50
365—Lenore Chamberlain, microscopist, Sept. sal.	125.00
366—Dr. H. H. Ramsey, co. director of hookworm resurvey, Sept. sal.	291.66
367—Dr. H. H. Ramsey, co. director, trav. ex., Sept. 15 to 30	50.00
368—Dr. H. H. Ramsey, co. director, ½ Oct. trav. ex.	33.33
369—Town of Merigold, Miss., refund of proportionate amount of expenses incurred Aug. 6, for anti-malaria work	7.15
370—P. B. Furr, moving picture operator, Sept. sal.	60.00
371—P. B. Furr, moving picture operator, Oct. trav. ex.	50.00
372—Frances Lipsey, microscopist, ½ sal. from Sept. 12 to 30	31.66
373—Lillian Alexander, county nurse, ½ Sept. sal.	62.50
374—Lillian Alexander, county nurse, ½ Sept. trav. ex.	33.33

All cks. dated Oct. 31, 1921, unless otherwise indicated:

375—9-30-21 Katie Mai Wilson, microscopist-clerk, bal Sept. sal.	25.00
376—10-14-21 Edward Lawrence, 3 rabbits	3.00
377—10-14-21 Mrs. K. B. Keary, 11 rabbits	13.75
378—10-17-21 Mrs. John Lipscomb, 3 rabbits	3.75
379—10-21-21 Robt. L. Calhoun, 7 rabbits	7.00
380—10-22-21 Albert Spann, 12 rabbits	15.00
381—10-24-21 Bill Thomas, 1 rabbit	1.00
382—10-24-21 H. V. Rice, 4 rabbits	4.50
383—10-24-21 Mrs. Robt. Pennington, 5 rabbits	6.25
384—10-25-21 Dr. C. R. Stingily, 5 rabbits	6.25
385—10-26-21 W. P. Morris, 4 rabbits	4.00
386—10-26-21 Mrs. C. R. Stingily, 3 rabbits	3.75
387—10-29-21 Albert Spann, 2 rabbits	2.50
388—Eva Lambert, supervisor nutrition clinics, Oct. sal.	150.00
389—Eva Lambert, supervisor nutrition clinics, Nov. trav. ex.	83.33
390—Zell Hamilton, operator demonstration car, Oct. sal.	60.00
391—Moving picture Demonstration car, per Dr. F. J. Underwood, expenses for operating car and for operator for Nov.	100.00
392—Dr. Helen B. Gage, director educational hygiene, ½ Oct. sal.	150.00
393—Dr. Helen B. Gage, director educational hygiene, ½ Nov. trav. ex.	50.00
394—Mrs. J. D. Black, microscopist, Oct. sal.	50.00
395—J. D. Marion, Diagnostician, Oct. sal.	100.00
396—Eva Hodge, stenographer, Oct. sal.	90.00

All cks. dated Oct. 31, 1921, unless otherwise indicated—(Continued)

397—Annie McKenzie, microscopist, Oct. sal.	100.00
398—Mattie Carter, microscopist, Oct. sal.	110.00
399—Doris McLean, microscopist and lab. asst., Oct. sal.	125.00
400—Eva Phelps, microscopist, Oct. sal.	40.00
401—Mrs. C. L. Dulin, microscopist, Oct. sal.	40.00
402—Dr. W. Beacham, director resurvey hookworm infection work cooperation with I. H. B., part of salary for Oct.	100.00
403—Dr. W. D. Beacham, refund of expenses incurred on demonstration moving picture car, per itemized bills	77.49
404—Lenore Chamberlain, microscopist, Oct. sal.	125.00
405—Lenore Chamberlain, microscopist, trav. exp. for Oct.	9.00
406—J. T. Thomas, reimbursement ½ salaries of director and mechanic in charge of moving picture car for Oct.	167.50
407—P. P. Furr, operator moving picture car, Oct. sal.	60.00
408—Lillian Alexander, co. nurse, ½ sal. for Oct.	62.50
409—Lillian Alexander, co. nurse, ½ trav. ex. for Oct.	33.33
410—Dr. H. H. Ramsey, reimbursement for expenses incurred during Sept. in promotion of resurvey hookworm infection work in Forrest county, as per itemized statement and receipted bills on file	38.12
411—National Motion Pictures Co., 1 film	130.64
412—National Motion Pictures Co., 1 film, (In His Fathers Footsteps)	130.66
413—Harcol Film Co., rental on film "Conquering Diphtheria Germ"	46.13
414—Carter Cinema, 1 film, "The House Fly"	100.00
415—National T. B. Assn., 1 film, "Jinks"	78.00
416—Buckeye Stamping Co., tin boxes, and freight	10.12
417—Joe Brown & Sons, lettering sign on demonstration car	5.00
418—Cancelled	
419—Dr. A. D. Tisdale, Co., Director, ½ Oct. sal	112.50
420—Dr. A. D. Tidale, Co., Director, ½ Nov. travl. exp.	33.33
421—Frances Lipsey, microscopist-clerk, ½ Oct. sal.	50.00
422—Dr. H. H. Ramsey, Co., Director, ½ Oct. sal.	112.50
423—Dr. H. H. Ramsey, Co., Director, ½ Nov. travl. exp.	33.33
424—Dr. J. B. Black, Co., Director, portion of sal. for Oct.	58.33
425—Dr. J. B. Black, Co., Director, ½ Nov. travl. exp.	33.33
426—Bowden Hudson, field asst., ½ suppl. sal. for Oct.	8.33
427—Bowden Hudson, field asst., ½ Nov. travl. exp.	33.33
428—Miss James, microscopist-clerk, ½ Oct. sal.	75.00
429—Dr. R. D. Dedwylder, Co., Director, ½ Oct. sal.	112.50
430—Dr. R. D. Dedwylder, Co., Director, ½ Nov. travl. exp.	33.33
431—Gladys Gauche, microscopist, ½ Oct. sal.	50.00
432—Dr. R. R. Kirkpatrick, Co., Director, ½ Oct. sal.	112.50
433—Dr. R. R. Kirkpatrick, Co., Director, ½ Nov. travl. exp.	33.33
434—Katie Mai Wilson, microscopist-clerk, portion of Oct. sal.	75.00
435—Mrs. Mary Baker, field asst., ½ Oct. sal.	65.00
436—Mrs. Mary Baker, field asst., ½ Nov. travl. exp.	33.33

All cks. dated Oct. 31, 1921, unless otherwise indicated—(Continued)

437—Drs. Eason & Boswell, ½ rental on office for Dr. Kirkpatrick for Nov.	12.50
438—Town of Merigold, Miss., ½ refund for expenditures for Sept. (Malaria work)	51.22
439—Town of Holly Springs, Miss., ½ refund for expenditures Sept. (Malaria work)	27.64
440—Town of Rosedale, Miss., ½ refund for expenditures for Sept. (Malaria work)	24.73
441—Rachael McLeod, microscopist, for Dr. Ramsey, ½ sal from Oct. 20 to 31, 12 days at $100.00 per mo.,	19.38
442—Mrs. E. K. Ford, 8 rabbits	10.00
443—Dr. W. D. Beacham, refund for office expenses incurred in hookworm resurvey in Lauderdale Co., as per receipted bill on file	11.54
444—Dr. C. M. Shipp, ½ travl. exp. for Nov. as field director of Malaria control work	62.50

Dated Nov. 20, 1921: except as indicated.

445—10-31-21 P. B. Furr, operator moving picture car, Nov. travl. exp.	50.00
446—11-5-21 W. T. Overley, 7 rabbits	7.50
447—11-15-21 J. Steckler Seed Co., 7 rabbits	10.50
448—11-18-21 Mrs. J. P. Lipscomb, 6 young rabbits	6.00
449—11-22-21 Mrs. C. R. Stingily, 4 rabbits	5.00
450—I. L. Lyons & Co., chemicals and lab. supplies	42.17
450-A—I. L. Lyons & Co., slides, for Dr. Ramsey	.81
450-B—Town of Rosedale, Miss., ½ refund for Oct., anti-malaria work	14.90
451—Town of Merigold, Miss., ½ refund for Oct. anti-malaria work	21.62
452—New Albany Gazette, printing for Dr. Kirkpatrick, ½ amt.	3.75
453—(Cancelled)	
454—New Albany Gazette, printing, (Budget 6993) ½	12.20
455—A. W. Raggett, garbage can, (budget 6993) ½	.88
456—R. D. Dedwylder, ½ office exp. for July and Aug.	23.07
457—Town of Clinton, Miss., ½ refund for July, anti-malaria work	6.56
458—Town of Clinton, Miss., ½ refund for Aug. anti-malaria work	3.87
459—Town of Clinton, Miss., ½ refund for Sept. anti-malaria work	3.87
460—Town of Cleveland, Miss., ½ refund for Oct., anti-malaria work	28.23
461—Continental Scale Works, 1 set of scales, ½	21.00
462—Dr. H. H. Ramsey, office exp. Aug. 5 to Sept. 2	45.25
463—Grenada Bank Community Service, ½ travl. exp. of Mr. Murphree and mechanic for Oct.	99.80
464—A. D. Tisdale, M. D., refund of travl. exp. to Jackson, Vicksburg and Clarksdale	23.84

Dated Nov. 20, 1921, except as indicated—(Continued)

465—Jennie Weaver, taking malaria census Aug. 14 to Sept. 4	66.67
466—J. T. Flannigan, taking malaria census Sept. 8 to Oct. 14	63.33
467—J. J. Murphy, motion picture screen and lamps	59.40
468—J. J. Murphy, 1 portable Acme moving picture projector	215.00
469—Dr. W. D. Beacham, refund of travl. exp. Sept. 30 to Oct. 24	44.13
470—Amer. Medical Association, 20,000 copies "SAVE THE BABIES"	535.00
471—Aluminum Goods Mfg. Co., 11,100 aluminum applicators	102.68
472—U. O. Colson, 5,000 10x14 Para. signs, on Malaria	117.00
473—Educational Motion Picture Bureau, 1 print "MOUTH HYGIENE"	120.00
474—Auto Supply Co., 1 jack and flashlight	9.25
475—Harcol Film Co., two films	50.00
476—Hattiesburg American, printing, (Dr. Ramsey)	13.75
477—W. H. W. Komp, refund for payment picture exhibits	3.25
478—E. Leitz, lab. supplies for Dr. Dedwylder, ½ amt.	41.67
479—Kineto Co., of Amer., 1 film "SWAT THE FLY"	100.00
480—Lederle Antitoxin Lab., rabies treatments, July to Oct. 28	768.00
481—Martin Printing Co., printing, (Dr. Ramsey)	6.75
482—W. T. Pate Auto Co., auto repairs and supplies, July & Aug. Car No. 1	77.49
483—W. T. Pate Auto Co., Auto repairs and supplies, July 1 to Oct. 31, on car No. 2	169.56
484—Parke, Davis & Co., 2,000 treatments Oil Chenopodium	240.00
485—Parke, Davis & Co., chemicals for Dr. Dedwylder, ½	3.02
486—E. R. Squibb & Sons, smallpox vaccine	19.30
487—Sherman Stationery Co., one 5x8 index cabinet	15.00
488—The Rockefeller Foundation, rural sanitation charts, blanks, 1 Hookworm Film, and pamphlets	312.97
489—The Rockefeller Foundation, packing cases	10.10
490—The Rockefeller Foundation, 1 Film, and express on family record sheets	96.72
491—Greenwood Drug Company, antitoxin for indigent case	27.20
492—Johnson Drug Co., diphtheria antitoxin for indigent cases	4.00
493—Thomas-Kincannon-Elkin Co., diphtheria antitoxin for indigent cases	28.00
494—Bowen Drug Co., diphteria antitoxin for indigent cases	37.00
495—Wade Harvey, diphtheria antitoxin for indigent cases	5.80
496—People's Drug Store, diphtheria antitoxin for indigent cases	4.60
497—People's Drug Store, diphtheria antitoxin for indigent cases	11.50
498—S. L. Raines, diphtheria antitoxin for indigent cases	8.60
499—J. E. Thomas, diphtheria antitoxin for indigent cases	20.00
500—D. C. Pitts, diphtheria antitoxin for indigent cases	2.30
501—J. C. Jourdan Drug Co., diphtheria antitoxin for indigent cases	5.60

Dated Nov. 20, 1921, except as indicated—(Continued)

502—Hermanville Drug Co., diphtheria antitoxin for indigent cases	2.20
503—Hermanville Drug Co., diphtheria antitoxin for indigent cases	4.70
504—L. A. Rather, diphtheria antitoxin for indigent cases	7.06

Dated Nov. 30, 1921:

505—Eva Lambert, Supervisor Nutritional Clinics, Nov. sal.	150.00
506—Eva Lambert, Supervisor Nutritional Clinics, Dec. travl. exp.	83.33
507—Dr. Helen B. Gage, Director Educational Hygiene, Nov. sal. ½	150.00
508—Dr. Helen B. Gage, Director Educational Hygiene, ½ Dec. travl. exp.	50.00
509—Mrs. J. B. Black, microscopist, Nov. sal.	50.00
510—J. D. Marion, Diagnostician, Nov. sal.	100.00
511—Eva Hodge, Stenographer, Nov. sal.	90.00
512—Annie McKenzie, Microscopist, Nov. sal.	100.00
513—Mattie Carter, Microscopist, Nov. sal.	110.00
514—Doris McLean, Lab. Assistant, Nov. sal	125.00
515—Mrs. C. L. Dulin, microscopist, Nov. sal.	40.00
516—Eva Phelps, microscopist, Nov. sal.	40.00
517—Dr. W. D. Beacham, Field Director Resurvey Hookworm work in cooperation with I. H. B., part Nov. sal.	100.00
518—Lenore Chamberlain, microscopist-clerk, Nov. sal.	125.00
519—J. T. Thomas, reimbursement ½ salaries of director and mechanic in charge of moving picture car from Nov. 1 to 20, at rate of $167.50 per month, 2-3 of month	111.67
520—P. B. Furr, operator moving picture car, Nov. sal.	60.00
521—P. B. Furr, operator moving picture car, Dec. travl. exp.	50.00
522—Lillian Alexander, Nurse, ½ Nov. sal.	62.50
523—Lillian Alexander, Nurse, ½ Nov. travl. exp.	33.33
524—Dr. A. D. Tisdale, Co., Director, ½ Nov. sal.	112.50
525—Dr. A. D. Tisdale, Co., Director, ½ Dec. travl. exp.	33.33
526—Frances Lipsey, microscopist-clerk, ½ sal. for Nov.	50.00
527—Dr. H. H. Ramsey, Co., Director, ½ sal. for Nov.	112.50
528—Dr. H. H. Ramsey, Co., Director, ½ travl. exp. for Dec.	33.33
529—Rachael McLeod, microscopist-clerk, ½ sal. for Nov.	50.00
530—Dr. J. B. Black, Co., Director, portion of Nov. sal.	58.33
531—Dr. J. B. Black, Co., Director, ½ travl. exp. for Dec.	33.33
532—Bowden Hudson, Field Asst., ½ suppl. Nov. sal	8.33
533—Bowden Hudson, Field Asst., ½ travl. exp. for Dec.	33.33
534—Louise James, microscopist-clerk, ½ Nov. sal.	75.00
535—Dr. R. D. Dedwylder, Co., Director, ½ sal. for Nov.	112.50
536—Dr. R. D. Dedwylder, Co., Director, ½ travl. exp. for Dec.	33.33
537—Gladys Gauche, microscopist, ½ sal. for Nov.	50.00
538—Dr. R. R. Kirkpatrick, Co., Director, ½ sal. for Nov.	112.50
539—Dr. R. R. Kirkpatrick, Co., Director, ½ travl. exp. for Dec.	33.33

Dated Nov. 30, 1921—(Continued)

540—Katie Mai Wilson, microscopist-clerk, portion of sal. for Nov.	75.00
541—Mrs. Mary Baker, Field Asst., ½ sal. for Nov.	65.00
542—Mrs. Mary Baker, Field Asst., ½ travl. exp. for Dec.	33.33
543—Dr. C. M. Shipp, Director of Malaria Control Work, ½ Nov. sal.	150.00
544—G. A. Lee, 10 grown rabbits	12.50
545—Zell Hamilton, moving picture operator, sal. for ½ of Nov.	30.00
546—Dr. F. J. Underwood, Travl. exp. for mechanic and for expense of operating moving picture car for Dec.	50.00
547—(Cancelled)	
548—Cumberland Tel. & Tel. Co., rental on phone No. 5, from Aug. to Nov., both incl., and tolls from June 30 to Oct. 20	76.03
549—Simmons & McGee, chemicals and keidel tubes, drug sundries	671.63
550—Simmons & McGee, ampoule boxes for rabies treatments	119.30
551—Kernaghan Grocery Co., feed for animals (Pasteur) from July to Oct., both incl.	136.60
552—The Surgical Selling Co., serum bottles and supplies	19.87
553—Jackson Public Service Co., electricity from July 6 to Oct. 1 for serum bldg., (anti-rabic and typhoid serums)	25.71
554—Morris Ice Co., ice for serum bldg. from July 1 to Oct.,31	40.45
555—R. H. Green, feed for animals for rabies treatments	14.98
556—State Insane Hospital, Ice for serum bldg., July to Oct., incl.	60.01
557—Southern Medical Journal, 2000 reprints of "The Standard Treatment for Malaria"	35.00
558—Simmons & McGee, drugs sundries, bal. on Braxton Relief	40.82
559—Mrs. Laurie Jean Reid, Supervisor of Midwives, Nov. sal.	250.00
560—Mrs. Laurie Jean Reid, Supervisor of Midwives, Dec. travl. exp.	100.00
561—Bertha Livingston, stenographer, Nov. sal.	85.00

All Dated Dec. 31, 1921, except as noted:

562—12-2-21 G. J. Kappler, 2 rabbits	2.50
563—12-3-21 H. Cunningham, 2 rabbits	3.00
564—12-5-21 Mrs. A. M. Jones, 8 guinea pigs	8.00
565—12-5-21 Mrs. J. A. Crawford, 1 rabbit	1.25
566—12-9-21 J. Steckler Seed Co., 10 rabbits	15.00
567—12-12-21 G. A. Lee, 14 Rabbits	17.50
568—12-13-21 Mrs. J. A. Crawford, 3 small rabbits	2.25
569—12-13-21 E. Michaels, 36 white mice	9.00
570—12-13-21 Paul Hunt, 3 grown rabbits	3.75
571—12-20-21 Edw. H. Stahl, 9 rabbits	13.50
572—12-20-21 Thomas-Kincannon-Elkin Co., ½ on Graflex Camera	97.43
573—12-22-21 Albert Spann, 5 rabbits	5.50
574—12-23-21 Mrs. E. K. Ford, 5 rabbits	6.25

All dated Dec. 31, 1921, except as noted—(Continued)

575—12-30-21 Shands Morris, 4 rabbits	4.00
575-A—12-30-21 Mrs. A. M. Jones, 9 guinea pigs	9.00
576—Eva Lambert, Director Nutrition Clinics, Dec. sal.	150.00
577—Dr. Helen B. Gage, Director Educational Hygiene, ½ Dec. sal.	150.00
578—Mrs. J. B. Black, microscopist, Dec. sal.	50.00
579—Mrs. L. J. Reid, Supervisor of Midwives, Dec. sal.	250.00
580—Bertha Livingston, stenographer to Mrs. Reid, Dec. sal.	85.00
581—Zell Hamilton, demonstration car operator, sal. from Dec. 1 to 15	25.00
582—Grenada Bank Community Service, ½ travl. exp. of Dennis Murphree Nov. 1 to 20, as per expense book on file	41.88
583—Edith Barrett, microscopist, ½ sal. for Sept.	50.00
584—Dr. W. D. Beacham, Field Director Resurvey Hookworm work in cooperation with I. H. B., portion of sal. for Dec.	100.00
585—Lenore Chamberlain, microscopist, Dec. sal.	125.00
586—P. B. Furr, operator for demonstration car, Dec. sal.	60.00
587—Lillian Alexander, nurse, ½ sal, for Dec.	62.50
588—Dr. A. D. Tisdale, county director, ½ sal. for Dec.	112.50
589—Frances Lipsey, microscopist, ½ sal. for Dec.	50.00
590—Dr. H. H. Ramsey, Co., Director, ½ sal. for Dec.	112.50
591—Rachael McLeod, microscopist, ½ sal. for Dec.	50.00
592—Dr. J. B. Black, Co., Director, portion of sal. for Dec.	58.33
593—Bowden Hudson, field Asst., ½ suppl. for Dec.	8.33
594—Louise James, microscopist, ½ sal. for Dec.	75.00
595—Dr. R. D. Dedwylder, Co., Director, ½ sal. for Dec.	112.50
596—Gladys Gauche, microscopist, ½ sal. for Dec.	50.00
597—Dr. P. B. Gardner, Co., Director, ½ sal. for Dec.	112.50
598—Mattie Parker, microscopist, ½ sal. for Dec.	62.50
599—Marshall County, reimbursement for contingent office exp. for Dec.	5.68
600—Dr. R. R. Kirkpatrick, Co. Director, ½ sal. for Dec.	112.50
601—Katie Mai Wilson, microscopist, sal. for Dec. (part)	75.00
602—Mrs. Mary Baker, Field Asst., ½ sal. for Dec.	65.00
603—Dr. C. M. Shipp, Director Malaria Control, ½ sal. for Dec.	150.00
604—The Issue Pub. Co., printing	227.50
605—Albert Spann, 4 rabbits	4.00
606—Fred L. Applewhite, 2 rabbits	2.50
607—J. G. Knight, 11 rabbits	11.00
608—Nola Walters, 9 rabbits	8.25
609—Lillian Alexander, nurse, ½ bal. of Dec. Sal.	12.50
610—Lillian Alexander, nurse, ½ on travl. exp. for Dec.	33.33
611—W. M. Matthews, 2 rabbits	2.00
612—Frank Russell, 2 rabbits,	2.50
613—A. G. Smith, 2 rabbits	2.50
614—A. L. Nettles, 11 rabbits	11.25
615—Frank Russell, 1 rabbit	1.25

All dated Dec. 31, 1921, except as noted—(Continued)

616—Amer. Ry. Exp. Co., 12 rabbits sent C. O. D. by Harley Yawn Brookhaven, Miss.	17.29
617—Dr. E. Clement, Roseland, La., 6 rabbits	6.50
618—E. H. Jacob, 20 rabbits	30.00
619—G. A. Lee, 12 rabbits, less credit for four defective	10.00
620—Shands Morris, 2 rabbits	2.00
621—Dr. R. R. Kirkpatrick, refund for office exp. from July 1 to Nov. 30, as per itemized statement	145.36
622—Drs. Eason & Boswell, ½ rental on office, for Dec.	12.50
623—A. J. Cannon, 4 rabbits	5.00
624—Henry Bacon, 38½ hrs. labor on rabbit house	15.40
625—Henry Bacon, 15 hrs. labor on rabbit house	6.00
626—Jackson Beasley, 38½ hrs. labor on rabbit house	15.40
627—Jackson Beasley, 15 hrs. labor on rabbit house	6.00
628—Budget No. 6990, Bolivar County, to cover overdraft pending receipt of refund from County for same amt.	22.20
629—G. A. Lee, 12 rabbits	15.00
630—Potts-Hamilton Hdw. Co., Tack Hammers	2.72
631—H. T. Caldwell, printing, ½ Item 6, Budget 6993	3.45
632—Shannon Auto Sales Co., dry battery, ½ Item 6, Budget 6993	1.50
633—Town of Clinton, ½ refund for Oct. expenditures, malaria work	4.92
634—Town of Holly Springs, ½ refund for Oct. exp. malaria work	11.36
635—(Cancelled)	
636—Frank S. Betz Co., tongue depressers, ½ item 4, Budget 6987	5.96
637—Tucker Printing House, printing	73.91
638—Amer. Ry. Exp. Co., express on rabbits	34.21
639—(Cancelled)	
640—E. R. Squibb & Sons, diphtheria antitoxin, indigent cases	29.11
641—W. T. Pate Auto Co., repairs and accessories as per itemized statement on file	43.61
642—W. D. Beacham, refund of truck expenses for December	33.78
643—W. D. Beacham, refund for truck expenses for November	44.27
644—Commercial Print Shop, printing	7.50
645—R. H. Green, feed for animals	44.41
646—Jackson Daily News, advertisement for animals	3.36
647—(Cancelled)	
648—Lederle Antitoxin Lab., human rabies treatments	302.48
649—I. L. Lyons & Co., supplies for Serum Culture work	48.80
650—Rockefeller Foundation, hookworm chart	1.80
651—Eva Lambert, balance on 1921 travl. expenses	106.12
652—Laurie Jean Reid, balance on 1921 travl. expenses	191.85
653—Bausch & Lomb, repairs to microscope	21.25
654—(Cancelled)	
655—Jackson Public Service Co., electricity from 10-1 to 1-2-22	53.54

All dated Dec. 31, 1921, except as noted—(Continued)

656—Surgical Selling Co., rubber stoppers	13.13
657—(Cancelled)	
658—Morris Ice Co., ice from Nov. 1 to Dec. 31, 1921	70.75
659—J. J. Murphy, repairs and accessories for demonstration car	26.50
660—(Cancelled)	
661—Aluminum Goods Mfg. Co., aluminum plates	23.75
662—Tucker Printing House, printing	374.35
663—Hederman Brothers, printing	215.25
664—Ward's Pharmacy, diphtheria antitoxin for indigent cases	25.80
665—Joe L. S. Rogers, diphtheria antitoxin for indigent cases	20.00
666—Wallace Drug Co., diphtheria antitoxin for indigent cases	16.00
667—Walker Drug Co., diphtheria antitoxin for indigent cases	1.20
668—Ivy-Deans Drug Co., diphtheria antitoxin for indigent cases	10.40
669—Houston Drug Co., diphtheria antitoxin for indigent cases	5.80
670—R. R. Chilton & Co., diphtheria antitoxin for indigent cases	20.00
671—Crescent Drug Co., diphtheria antitoxin for indigent cases	44.00
672—Bery's Pharmacy, diphtheria antitoxin for indigent cases	8.00
673—R. F. Allbritton, diphtheria antitoxin indigent cases	11.90
674—W. A. Adams, diphtheria antitoxin for indigent cases	4.00
675—June's Pharmacy, diphtheria antitoxin for indigent cases	42.30
676—Johnson Drug Co., diphtheria antitoxin for indigent cases	35.50
677—Mississippi Drug Co., diphtheria antitoxin for indigent cases	26.60
678—People's Drug Store, diphtheria antitoxin for indigent cases	32.10
679—The People's Drug Store, diphtheria antitoxin for indigent cases	7.80
680—Cannon Drug Co., diphtheria antitoxin for indigent cases	6.20
681—R. K. & F. L. Wier, diphtheria antitoxin for indigent cases	16.00
682—D. Stuart Wier, diphtheria antitoxin for indigent cases	4.00
683—Thomas-Kincannon-Elkin Co., diphtheria antitoxin for indigent cases	20.00
684—Union Drug Store, diphtheria antitoxin for indigent cases	33.90
685—Utica Drug Co., diphtheria antitoxin for indigent cases	32.00
686—Utica Drug Co., diphtheria antitoxin for indigent cases	76.00
687—The Tyson Drug Co., diphtheria antitoxin for indigent cases	30.00
688—Simmons & McGee, diphtheria antitoxin for indigent cases	8.00
689—J. L. Shell & Co., diphtheria antitoxin for indigent cases	25.00
690—Rose Pharmacy, diphtheria antitoxin for indigent cases	37.70
691—Ripley Drug Co., diphtheria antitoxin for indigent cases	4.00
692—Norfield Drug Store, diphtheria antitoxin for indigent cases	27.20
693—W. B. Kelly Drug Co., diphtheria antitoxin for indigent cases	6.30
694—W. B. Kelly Drug Co., diphtheria antitoxin for indigent cases	4.00
695—C. A. Kennedy, diphtheria antitoxin for indigent cases	12.00

All dated Dec. 31, 1921, except as noted—(Continued)

696—Jones Bros. Drug Co., diphtheria antitoxin for indigent cases	4.60
697—John M. Fowler, diphtheria antitoxin for indigent cases	12.00
698—Dicks Drug Store, diphtheria antitoxin for indigent cases	2.30
699—Denman & Williams, diphtheria antitoxin for indigent cases	16.00
700—Pasley-Lindsay Drug Store, diphtheria antitoxin for indigent cases	6.30
701—Chapman Drug Co., diphtheria antitoxin for indigent cases	70.50
702—E. F. Crisler, diphtheria antitoxin for indigent cases	12.00
703—S. T. Carr Drug Co., diphtheria antitoxin for indigent cases	38.00
704—Quitman Mercantile Co., diphtheria antitoxin for indigent cases	8.00
705—Chambers Office Supply Co., 1 tw. ribbon	1.00

Dated March 10, 1922:

706—Sam Raines, feed for animals	9.05

RURAL SANITATION FUND 1920

Dated Dec. 31, 1921:

452—Theo. C. Link, Architect, professional services in designing and superintending Serum Culture Bldg., 1920, contracted for in 1920, December	200.00
453—State Bond Improvement Commission, to reimbursement for labor and material used in construction of Serum Culture Building, contracted for in December, 1920 (per itemized statement on file)	4,542.81
454—Lederle Antitoxin Lab. 10,000 ampoules Silver nitrate	600.00
455—Parke, Davis & Co., 5000 boxes Oil Chenopodium (Hookworm Treatment) part paid from this fund	319.77

The above goods were contracted for in December, 1920, but this particular shipment was delivered Jan. 31, 1922.

RURAL SANITATION FUND 1922

All dated Jan. 31, 1922:

1—Eva Lambert, Supervisor of Nutrition Clinics, Jan. sal	150.00
2—Eva Lambert, Supervisor of Nutrition Clinics, Jan. travl. exp.	83.33
3—Dr. Helen B. Gage, Director Educational Hygiene, Jan sal. ½	150.00
4—Dr. Helen B. Gage, Director Educational Hygiene, Jan travl. exp. ½	50.00
5—Dr. F. J. Underwood, travl. exp. for moving picture operator (Zell Hamilton) and expenses and maintenance for demonstration truck for February, 1922	100.00
6—Zell Hamilton, moving picture operator and truck driver, sal. for Jan. 15 to 31, 1922	25.00

All dated Jan. 31, 1922—(Continued)

7—Lenore Chamberlain, microscopist, Jan. sal	100.00
8—(Cancelled)	
9—Dr. A. D. Tisdale, Co. Director, ½ Jan. sal.	125.00
10—Dr. A. D. Tisdale, Co. Director, ½ travl. exp. for Jan.	33.33
11—Frances Lipsey, microscopist, ½ sal. for Jan.	50.00
12—Dr. H. H. Ramsey, Co. Director, ½ sal. for Jan.	125.00
13—Dr. H. H. Ramsey, Co. Director, ½ travl. exp. for Jan.	33.33
14—Rachael McLeod, microscopist, ½ sal. for Jan.	50.00
15—Dr. J. B. Black, Co. Director, portion of sal. for Jan.	50.00
16—Dr. J. B. Black, Co. Director, portion of travl. exp. for Jan.	29.17
17—Bowden Hudson, Field Asst., ½ sal. for Jan.	75.00
18—Bowden Hudson, Field Asst., portion of travl. exp. for Jan.	33.33
19—Dr. R. D. Dedwylder, Co. Director, ½ sal. for Jan.	125.00
20—Dr. R. D. Dedwylder, Co. Director, ½ travl. exp. for Jan.	33.33
21—Gladys Gauche, microscopist, ½ sal. for Jan.	50.00
22—Dr. P. B. Gardner, Co. Director, ½ sal. for Jan.	125.00
23—Dr. P. B. Gardner, Co. Director, ½ travl. exp. for Jan.	33.33
24—(Cancelled)	
25—Dr. C. M. Shipp, Director malaria control work, ½ sal. for Jan.	150.00
26—Dr. C. M. Shipp, Director malaria control work, ½ travl. exp. for Jan.	62.50
27—Katie Mai Wilson, microscopist, portion of sal. for Jan.	25.00
28—P. B. Furr, demonstration car operator, Feb. travl. exp.	50.00
29—(Cancelled)	
30—J. Lyell Clarke, 1st San. Eng., ½ sal. for Jan.	125.00
31—J. Lyell Clarke, 1st San. Eng., ½ travl. exp. for Jan.	41.67
32—George Parker, 2nd San. Eng., ½ sal. for Jan.	125.00
33—George Parker, 2nd San. Eng., ½ travl. exp. for Jan.	41.67
34—Mrs. John V. Bogert, stenographer-clerk, ½ sal. for Jan.	50.00

All dated February 28, 1922, except as indicated:

35—2-3-22 W. R. Brock, 1 rabbit	1.50
36—2-4-22 Florence Inge, 5 rabbits	5.50
37—2-8-22 Mrs. W. C. Heathman, 2 rabbits	2.50
38—2-18-22 Mrs. S. J. Thibodaux, 38 Flemish Giant Rabbits	57.00
39—2-28-22 Albert Spann, 7 rabbits,	7.25
40—2-28-22 Dr. W. S. Leathers, travl. exp. to Chicago to attend Conference on Medical Education, Public Policy, and Legislation of the A. M. A.	100.00
41—Dr. A. D. Tisdale, County Director, ½ Feb. sal.	125.00
42—Dr. A. D. Tisdale, County Director, ½ travl. exp. for Feb.	33.33
43—Frances Lipsey, microscopist-clerk, ½ sal. for Feb.	50.00
44—Dr. H. H. Ramsey, County Director, ½ sal. for Feb.	125.00
45—Dr. H. H. Ramsey, County Director, ½ travl. exp. Feb.	33.33
46—Rachael McLeod, microscopist-clerk, ½ sal. for Feb.	50.00
47—Dr. J. B. Black, Co. Director, portion of sal. for Feb.	50.00
48—Dr. J. B. Black, Co. Director, part travl. exp. for Feb.	29.17

All dated February 28, 1922, except as indicated—(Continued)

49—Bowden Hudson, Field Assistant, ½ sal. for Feb.	75.00
50—Bowden Hudson, Field Assistant, ½ travl. exp. for Feb.	33.33
51—Dr. R. D. Dedwylder, Co. Director, ½ sal. for Feb.	125.00
52—Dr. R. D. Dedwylder, Co. Director, ½ travl. exp. for Feb.	33.33
53—Gladys Gauche, microscopist, ½ sal. for Feb.	50.00
54—Dr. P. B. Gardner, Co. Director, ½ sal. for Feb.	125.00
55—Dr. P. B. Gardner, Co. Director, ½ travl. exp. for Feb.	33.33
56—Dr. C. M. Shipp, Director Malaria Control, ½ sal. for Feb.	150.00
57—Dr. C. M. Shipp, Director Malaria Control, ½ travl. exp. for Feb.	62.50
58—J. Lyell Clarke, Sanitary Engineer, ½ sal. for Feb.	125.00
59—J. Lyell Clarke, Sanitary Engineer, ½ travl. exp. for Feb.	41.67
60—Geo. Parker, Sanitary Engineer, ½ sal. for Feb.	125.00
61—Geo. Parker, Sanitary Engineer, ½ travl. exp. for Feb.	41.67
62—Mrs. John V. Bogert, stenographer, ½ sal. for Feb.	50.00
63—Eva Lambert, Supervisor of Nutrition Clinics, Feb. sal.	150.00
64—(Cancelled)	
65—Eva Lambert, Supervisor of Nutrition Clinics, Feb. travl. exp.	83.33
66—Zell Hamilton, operator of demonstration car, sal. for Feb.	60.00
67—Zell Hamilton, operator of demonstration car, travl. exp. and upkeep of car for March	100.00
68—Katie Mai Wilson, microscopist-clerk, suppl. sal. for Feb.	25.00
69—Dr. Helen B. Gage, Director Educational Hygiene, Feb. sal.	150.00
70—Dr. Helen B. Gage, Director Educational Hygiene, Feb. travl. exp.	50.00

Dated March 10, 1922:

71—P. B. Furr, sal. for Feb. as operator for Demonstration Car	60.00
72—P. B. Furr, Travl. exp. for March, as operator for Demonstration Car	50.00
73—American Ry. Express Co., express charges for Feb. on animals	11.51
74—Jackson Public Service Co., electricity for Serum Bldg. for Jan.	19.68
75—McCarty-Holman Co., feed for animals for Jan.	12.50
76—Morris Ice Company, Ice for vaccine for Jan.	35.00
77—(Cancelled)	
78—W. T. Pate Auto Co., repairs, gas, and oil for truck	12.07
79—W. T. Pate Auto Co., repairs on demonstration truck	22.56
80—Kernaghan Grocery Co., Feed for animals for Jan.	35.18
81—Edward H. Stahl, 18 rabbits	27.00
82—National Motion Pictures Co., 1 film, "In His Father's Footsteps"	130.74
83—The Rockefeller Foundation, 1 Hookworm film,	83.67
84—R. H. Green, Feed for animals	6.75
85—Mrs. J. F. Campbell, rabbits 8	10.00

Dated March 10, 1922—(Continued)

86—The American Ry. Express Co., express charges on animals, for Jan.	25.71
87—Becton, Dickinson & Co., syringes & needles,	6.82
88—(Cancelled)	
89—(Cancelled)	
90—W. J. Mosby, Diphtheria Antitoxin for indigent case	12.00
91—J. L. Shell & Co., Diphtheria Antitoxin for indigent case	38.00
92—June's Pharmacy, Diphtheria Antitoxin for indigent case	8.00
93—Day Drug So., Diphtheria Antitoxin for indigent case	8.00
94—Carr's Drug Store, Diphtheria Antitoxin for indigent case	8.00
95—(Cancelled)	
96—Union Drug Store, Diphtheria Antitoxin for indigent case	36.60
97—Chapman Drug Co., Diphtheria Antitoxin for indigent case	34.70
98—S. T. Carr Drug Co., 9 Diphtheria Antitoxin for indigent case	28.80
99—3-14-21 Mrs. E. K. Ford, 10 Belgian Hares	12.50
100—3-16-21 W. W. Dixon, 1 Rabbit	1.25

Dated March 31, 1922:

101—Dr. A. D. Tisdale, Co. Director, ½ sal. for Mch.	125.00
102—Dr. A. D. Tisdale, Co. Director, ½ travl. exp. for Mch.	33.33
103—Frances Lipsey, microscopist-clerk, ½ sal. for March	50.00
104—Dr. H. H. Ramsey, Co. Director, ½ sal. for March	125.00
105—Dr. H. H. Ramsey, Co. Director, ½ travl. exp. for Mch.	33.33
106—Rachael McLeod, microscopist, ½ sal. for Mch.	50.00
107—Dr. P. B. Gardner, Co. Director, ½ sal. for March	125.00
108—Dr. P. B. Gardner, Co. Director, ½ travl. exp. for March	33.33
109—Dr. R. D. Dedwylder, Co. Director, ½ sal. for March	125.00
110—Dr. R. D. Dedwylder, Co. Director, ½ travl. exp. for Mch.	33.33
111—Gladys Gauche, microscopist, ½ sal. for March	50.00
112—Dr. J. B. Black, Co. Director, portion of sal. for March	50.00
113—Dr. J. B. Black, Co. Director, portion of travl. exp. for Mch.	29.17
114—Bowden Hudson, Field Asst., ½ sal. for March	75.00
115—Bowden Hudson, Field Asst., ½ travl. exp. for March	33.33
116—Dr. C. M. Shipp, Director Malaria Control, ½ sal. for Mch.	150.00
117—Dr. C. M. Shipp, Director Malaria Control, ½ travl. exp. for March	62.50
118—J. Lyell Clarke, San. Eng., ½ sal. for March	125.00
119—J. Lyell Clarke, San. Eng., ½ travl. exp. for March	41.67
120—Geo. Parker, San. Eng., ½ sal. for March	125.00
121—Geo. Parker, San. Eng., ½ travl. exp. for March	41.67
122—Mrs. John V. Bogert, stenographer, ½ sal. for March	50.00
123—(Cancelled)	
124—(Cancelled)	
125—Katie Mai Wilson, microscopist, suppl. sal. for March	25.00
126—P. B. Furr, operator of moving picture car, March sal.	60.00
127—Dr. A. D. Tisdale, Co. Director, ½ trav. exp. for April	33.33
128—Dr. H. H. Ramsey, Co. Director, ½ travl. exp. for April	33.33
129—Dr. P. B. Gardner, Co. Director, ½ travl. exp. for April	33.33

Dated March 31, 1922—(Continued)

130—Dr. R. D. Dedwylder, Co. Director, ½ trav. exp. for April	33.33
131—Dr. J. B. Black, Co. Director, portion of travl. exp. for April	29.71
132—Bowden Hudson, Field Asst., ½ travl. exp. for April	33.33
133—Dr. C. M. Shipp, Director Malaria Control, ½ travl. exp. for April	62.50
134—J. Lyell Clarke, San. Eng., ½ travl. exp. for Apr.	41.67
135—Geo. Parker, San. Eng., ½ travl. exp. for April	41.67
136—(Cancelled).	
137—M. I. Robertson, Field Asst. to Dr. Dedwylder, Mch. sal.	150.00
138—M. I. Robertson, Field Asst. to Dr. Dedwylder, Mch. travl. exp.	83.33
139—Lenore Chamberlain, Microscopist, for Lab., Mch. sal.	[illegible]

Dated April 29, 1922:

140—4-10-22 Wright Transfer Co., freight & drg. ½ on budget No. 61482	34.13
141—Dr. A. D. Tisdale, Co. Director, part sal. for Apr.	125.00
142—Dr. A. D. Tisdale, Co. Director, ½ travl. exp. for May	33.34
143—Frances Lipsey, microscopist, part sal. for Apr.	50.00
144—Dr. H. H. Ramsey, Co. Director, part sal. for Apr.	125.00
145—Dr. H. H. Ramsey, Co. Director, ½ travl. exp. for May	33.34
146—Rachael McLeod, microscopist, part sal. for Apr.	50.00
147—Dr. P. B. Gardner, Co. Director, part sal. for Apr.	125.00
148—Dr. P. B. Gardner, Co. Director, ½ travl. exp. for May	33.34
149—Dr. R. D. Dedwylder, Co. Director, part sal. for Apr.	125.00
150—Dr. R. D. Dedwylder, Co. Director, ½ travl. exp. for May	33.34
151—Gladys Gauche, microscopist, part sal. for Apr.	50.00
152—Dr. J. B. Black, Co. Director, part sal. for Apr.	50.00
153—Dr. J. B. Black, Co. Director, part travl. exp. for May	29.17
154—Bowden Hudson, Field Asst., ½ sal. for Apr.	75.00
155—Bowden Hudson, Field Asst., ½ travl. exp. for May	33.33
156—Dr. C. M. Shipp, Director Malaria Control, ½ sal. for Apr.	150.00
157—(Cancelled)	
158—J. Lyell Clarke, San. Eng., ½ sal. for Apr.	125.00
159—J. Lyell Clarke, San. Eng., ½ travl. exp. for May	41.67
160—George Parker, San. Eng., ½ sal. for Apr.	125.00
161—George Parker, San. Eng., ½ travl. exp. for May	41.67
162—Lelia L. Bogert, stenographer, ½ sal. for Apr.	50.00
163—Katie Mai Wilson, microscopist, part sal. for Apr.	25.00
164—Lenore Chamberlain, microscopist, part sal. for Apr.	100.00
165—T. P. Barr, Postmaster, postage for Dr. Shipp, on co-operative basis with Budget No. 61482, Item 8, (½ amt.)	25.00

RURAL SANITATION FUND 1920

Dated May 1, 1922:

456—American Sterilizer Co., 2 sterilizers	658.00

These sterilizers were contracted for and ordered in December, 1920.

RURAL SANITATION FUND 1921

Dated May, 1922:

708—Bratton Drug Co., diphtheria antitoxin	40.60
709—Rad Reed, refund of travl. exp. as per itemized exp. book (for November)	126.06
710—Rad Reed, refund of travl. exp. for Oct., as per itemized expenses book on file	15.05

RURAL SANITATION FUND 1922

Dated May 1, 1922:

166—(Cancelled)	
167—Issue Pub. Co., printing	12.00
168—U. O. Colson, mosquito and malaria signs, ½ payment	231.25
169—House-Bond Hdw. Co., tack hammers	6.08
170—Yazoo City, Miss., refund covering this Board's part of expenditures for anti-malaria work at Yazoo City for month of March, for malaria work	2.64

Dated May 31, 1922:

171—Dr. A. D. Tisdale, Co. Director, part May sal.	125.00
172—Dr. A. D. Tisdale, Co. Director, ½ travl. exp. for June	33.33
173—Frances Lipsey, microscopist, ½ sal. for May	50.00
174—Dr. H. H. Ramsey, Co. Director, part sal. for May	125.00
175—Dr. H. H. Ramsey, Co. Director, ½ travl. exp. for June,	33.33
176—Rachael McLeod, microscopist, ½ sal. for May	50.00
177—Dr. P. B. Gardner, Co. Director, part sal. for May	125.00
178—Dr. P. B. Gardner, Co. Director, ½ travl. exp. for June	33.33
179—Dr. R. D. Dedwylder, Co. Director, part sal. for May	125.00
180—Dr. R. D. Dedwylder, Co. Director, ½ travl. exp. for June	33.33
181—Gladys Gauche, technician, ½ sal. for May	50.00
182—Dr. J. B. Black, Co. Director, part sal. for May	50.00
183—Dr. J. B. Black, Co. Director, part travl. exp. for June	29.17
184—Bowden Hudson, Field Asst., ½ sal. for May	75.00
185—Bowden Hudson, Field Asst., ½ travl. exp. for June	33.33
186—Dr. C. M. Shipp, Director malaria control work, ½ May sal.	150.00
187—J. Lyell Clarke, san eng., ½ sal. for May	125.00
188—J. Lyell Clarke, san. eng., ½ travl. exp. for June	41.67
189—George Parker, San. Eng., ½ sal. for May	125.00
190—George Parker, San. Eng., ½ travl. exp. for June	41.67
191—Lelia L. Bogert, stenographer, ½ sal. for May	50.00
192—Hattiesburg American, printing	340.00
193—Crescent Paper Box Factory, shipping containers	183.44
194—Moseley, Nelson & Smith, ins. premium on car policy	11.21
195—Rockefeller Foundation, expense books and summary sheets	159.55
196—E. R. Squibb & Sons, vials and stoppers	100.41
197—I. L. Lyons & Co., lab. supplies ½	9.62
198—Mayor of Yazoo City, refund for April for anti-malaria	

Dated May 31, 1922—(Continued)

work	3.55
199—Co. Bd. of Supervisors of Yazoo Co., refund of 1-6 total expenditures for April, anti-malaria work	10.66
200—City of West Point, Miss., refund of 1-6 of total expenditures for April, anti-malaria work	11.45
201—Dr. C. M. Shipp, freight and drayage on office furniture	12.36
202—Wright Transfer Co., freight & drayage	7.20
203—(Cancelled)	

RURAL SANITATION FUND 1920

Dated June 30, 1922:

457—Century Electric Co., Compressed air outfit for putting up vaccines	122.17

RURAL SANITATION FUND 1921

711—6-30-22 Century Electric Co., changing air compressor outfit to larger machine	84.15

RURAL SANITATION FUND 1922

Dated June 30, 1922 (except as indicated):

204—6-10-22 Dr. C. M. Shipp, one-half trav. exp. 6-11 to 6-30	41.67
205—Dr. A. D. Tisdale, Co. Director, part salary for June	125.00
206—Dr. A. D. Tisdale, Co. Director, one-half trav. exp. for July	33.33
207—Frances Lipsey, technician, one-half salary from 1 to 17 June	28.33
208—A. A. Aita, technician, one-half salary from June 26th, to 30th	8.33
209—Dr. H. H. Ramsey, County Director, part salary for June	125.00
210—Dr. H. H. Ramsey, County Director, part traveling expenses for July	33.33
211—Rachael McLeod, technician, one-half salary for June	50.00
212—Dr. P. B. Gardner, County Director, part salary for June	125.00
213—Dr. P. B. Gardner, County Director, one-half traveling expenses for July	33.33
214—Dr. R. D. Dedwylder, County Director, part salary for June	125.00
215—Dr. R. D. Dedwylder, County Director, one-half traveling expenses for July	33.33
216—Mary Kennedy, technician, one-half salary for June	50.00
217—Dr. J. B. Black, County Director, part salary for June	50.00
218—Dr. J. B. Black, County Director, part traveling expenses for July	29.17
219—Bowden Hudson, Field Asst., one-half salary for June	75.00
220—Bowden Hudson, Field Assistant, one-half traveling expenses for July	33.33
221—Dr. C. M. Shipp, Director Malaria Control and Epidemiology, one-half salary for June	150.00

Dated June 30, 1922 (except as indicated)—(Continued)

222—Dr. C. M. Shipp, Director Malaria Control and Epidemiology, one-half traveling expenses for July	62.50
223—J. Lyell Clarke, Sanitary Eng., one-half salary for June	125.00
224—J. Lyell Clarke, Sanitary Eng., one-half traveling expenses for July	41.67
225—George Parker, Sanitary Eng., one-half salary for June	125.00
226—George Parker, Sanitary Eng., one-half traveling expenses for July	41.67
227—Lelia L. Bogert, stenographer, one-half salary for June	50.00
228—I. L. Lyons & Co., vials and corks	124.30
229—Lederle Antitoxin Lab., five human rabies treatments	50.00
230—Dr. C. M. Shipp, one-half amt. for incidentals per st'm't	20.65
231—Mayor of Greenville, one-half refund for April malaria control work	24.89
232—Mayor of Greenville, one-half refund for May malaria control work	56.95
233—Mayor of Leland, one-half refund for May malaria control work	44.76
234—Mayor of Yazoo City, refund one-half for May malaria control work	9.14
235—President Board of Supervisors, Yazoo County one-half refund for May malaria control work	34.53
236—Mayor of West Point, one-half refund for May malaria control work	75.76

Dated July 31, 1922:

237—Dr. A. D. Tisdale, Co. Director, salary (part)	125.00
238—Dr. A. D. Tisdale, Co. Director, one-half traveling expenses for August	33.33
239—A. A. Aita, technician, salary, one-half	50.00
240—Dr. H. H. Ramsey, Co. Director, part salary	125.00
241—(Cancelled)	
242—Rachael McLeod, technician, one-half salary	50.00
243—Dr. P. B. Gardner, Co. Director, part salary	125.00
244—Dr. P. B. Gardner, Co. Director, one-half trav. exp. for August	33.33
245—Dr. R. D. Dedwylder, Co. Director, part salary	125.00
246—Dr. R. D. Dedwylder, Co. Director, one-half trav. exp. for August	33.33
247—Mary Kennedy, technician, one-half salary	50.00
248—Dr. J. B. Black, Co. Director, part salary	50.00
249—Dr. J. B. Black, Co. Director, part trav. exp. for August	29.16
250—Bowden Hudson, Field Asst., one-half salary	75.00
251—Bowden Hudson, Field Asst., one-half trav. exp. for Aug.	33.33
252—Dr. C. M. Shipp, Director Malaria Control and Epidemiologist, one-half salary	150.00
253—Dr. C. M. Shipp, Director Malaria Control and Epidemio. one-half traveling expenses for August	62.50

Dated July 31, 1922—(Continued)

254—J. Lyell Clarke, San. Eng., one-half salary	125.00
255—J. Lyell Clarke, San. Eng., one-half trav. exp. for Aug.	41.66
256—Geo. Parker, San. Eng., one-half salary	125.00
257—Geo. Parker, San. Eng., one-half trav. exp. for Aug.	41.66
258—Lelia L. Bogert, stenographer, one-half salary	50.00
259—Armstrong Mfg. Co., sprayer	9.75
260—Cabell-Irby Co., 1 lamp and plug	3.21
261—W. T. Pate Auto Co., repairs to demonstration car	84.71
262—Mayor of Greenville, one-half refund for June, anti-malaria work	38.25
263—Mayor of Leland, one-half refund for June, anti-malaria work	22.24
264—Mayor of Yazoo City, one-half refund for June anti-malaria work	25.84
265—Pres. Board of Supervisors of Yazoo County, one-half refund for June anti-malaria work	25.55
266—Mayor of West Point, one-half refund for June, anti-malaria work	64.50
267—C. W. James, salary from 7-6 to 7-15, operator for moving picture car with Dr. Beacham	25.00
268—(Cancelled)	
269—Dennis Murphree, Director moving picture health campaign, salary from June 27, to August 1	85.00
270—Dennis Murphree, Director moving picture health campaign, part trav. exp. from June 27, to August 1	85.00
271—Dr. C. C. Applewhite, Asst. Director Rural San., trav. exp. from July 24, to September 1	126.66
272—American Ry Express, express charges for June and July (laboratory)	104.96
273—Mrs. Charles Abbey, rabbits	2.47
274—Crescent Paper Box Factory, paper boxes	173.57
275—Cumberland Tel. & Tel. Co., rental on Phone No. 571 for June and August, and tolls to May 20, and from June 20, to July 20	18.95
276—Detroit Metal Glass Works, ampoules	319.60
277—M. L. Flynt, rabbits	40.50
278—Jackson Public Service Co., electricity and gas for July	89.10
279—Postal Telegraph-Cable Co., telegrams for June	5.36
280—(Cancelled)	
281—Jackson Public Service, electricity and gas for June	91.58
282—(Cancelled)	
283—(Cancelled)	
284—Simmons & McGee, ampoules and drug sundries	130.45
285—Wright Transfer Co., freight and drayage	19.33
286—Dr. C. M. Shipp, one-half refund for miscellaneous exp.	5.04

Dated August 31, 1922:

287—Dr. A. D. Tisdale, Co. Director, part salary	125.00
288—(Cancelled)	
289—A. A. Aita, technician, part salary	50.00
290—Rachael McLeod, technician, part sal.	50.00
291—Dr. P. B. Gardner, Co. Director, part salary	125.00
292—Dr. P. B. Gardner, Co. Director, part trav. exp. for Sept.	33.33
293—Dr. R. D. Dedwylder, Co. Director, part salary	125.00
294—Dr. R. D. Dedwylder, Co. Director, part trav. exp. for Sept.	33.33
295—Mary Kennedy, technician, part salary	50.00
296—Dr. J. B. Black, Co. Director, part salary	50.00
297—Dr. J. B. Black, Co. Director, part trav. exp. for Sept.	29.16
298—Bowden Hudson, field asst., part salary	75.00
299—Bowden Hudson, field asst., part trav. exp. for Sept.	33.33
300—Dr. C. M. Shipp, Director Malaria Control and Epidemio. one-half salary	150.00
301—Dr. C. M. Shipp, Director Malaria Control and Epidemio. one-half traveling expenses for September	62.50
302—J. Lyell Clarke, San. Eng., one-half salary	125.00
303—J. Lyell Clarke, San. Eng., one-half trav. exp. for Sept.	41.66
304—George Parker, San. Eng., one-half salary	125.00
305—George Parker, San. Eng., one-half trav. exp. for Sept	41.66
306—Lelia L. Bogert, stenographer, one-half salary	50.00
307—Dennis Murphree, Director moving picture health campaign, part salary	75.00
308—Dennis Murphree, Director moving picture health campaign, part traveling expenses	75.00
309—Dr. C. C. Applewhite, Director Rural San., Sept.., trav.	100.00
310—American Express Ry., express charges	6.89
311—Berry's Pharmacy, oil chenopodium	46.80
312—The Issue Pub. Co., printing, privy bulletins	171.00
313—R. K. Jayne, Jr., rabbits	6.30
314—Dr. W. S. Leathers, refund of amount paid for express on county unit office fixtures	11.16
315—Postal Telegraph-Cable Co., telegrams	.53
316—W. T. Pate Auto Co., repairs to car	2.43
317—Tucker Printing House, printing, Malaria bulletins	173.07
318—W. E. Stephens, constructing fish hatchery signs ½	22.50
319—Wright Transfer Co., freight and drayage	8.34
320—Mayor of Yazoo City, Miss., one-half refund for anti-malaria work, July	87.00
321—Pres. Board of Supervisors Yazoo County one-half refund for anti-malaria work during July	21.16
322—Mayor of West Point, Miss., one-half refund for anti-malaria work during July	27.06
323—Mayor of Boyle, Miss., one half refund for anti-malaria work during July	35.44

Dated September 30, 1922 (except as indicated):

324—9-6-22 Katie Mai Wilson, part salary from Aug. 1 to 19	51.57
325—9-7-22 Paul Hunt, 6 rabbits, 21 pounds @ 20 cts.	4.20
326—9-7-22 Mrs. Chas. Abbey, 10 rabbits, 51 lbs. @ 20 cts.	10.20
327—9-15-22 Mrs. Chas. Abbey, 10 rabbits 51 lbs. @ 21 cts.	10.71
328—9-15-22 E. H. Jacobs, 6 rabbits, 40 lbs. @ 20 cts.	8.00
329—9-18-22 A. L. Bailey, 3 rabbits, 15 lbs. @ 21 cts.	3.15
330—9-18-22 Mrs. Chas. Abbey, 10 rabbits, 61 lbs. @ 21 cts.	12.81
331—9-18-22 W. R. Brock, 4 rabbits, 21 lbs. @ 21 cts.	4.41
332—9-23-22 Mrs. Chas. Abbey, 10 rabbits, 56 lbs. @ 21 cts.	11.76
333—9-30-22 Mrs. Chas. Abbey, 21 rabbits, 130 lbs. @ 21 cts.	27.30
334—9-30-22 Mrs. Z. M. Inge, 1 rabbit, 7½ lbs. @ 21 cts.	1.58
335—Dr. R. R. Kirkpatrick, Co. Director, part salary	125.00
336—Dr. R. R. Kirkpatrick, Co. Director, part trav. exp. for Oct.	33.33
337—A. A. Aita, technician, part salary	50.00
338—Rachael McLeod, technician, part salary	50.00
339—Dr. P. B. Gardner, Co. Director, part salary	125.00
340—Dr. P. B. Gardner, Co. Director, part trav. exp. for Oct.	33.33
341—Dr. R. D. Dedwylder, Director, part salary	125.00
342—Dr. R. D. Rdewylder, Director, part travl. exp. for Oct.	33.33
343—Mary Kennedy, technician, part salary	50.00
344—Dr. J. B. Black, Co. Director, part salary	50.00
345—Dr. J. B. Black, Co. Director, part trav. exp. for Oct.	29.16
346—Bowden Hudson, Field Asst., part salary	75.00
347—Bowden Hudson, Field Asst., part trav. exp. for Oct.	33.33
348—Dr. C. M. Shipp, Director Malaria Control and Epidem. part salary	150.00
349—Dr. C. M. Shipp, Director Malaria Control and Epidem. part traveling expenses	62.50
350—J. Lyell Clarke, Sanitary Eng., part salary	125.00
351—J. Lyell Clarke, Sanitary Eng., part trav. exp. for Oct.	41.66
352—George Parker, Sanitary Eng., part salary	125.00
353—George Parker, Sanitary Eng., part trav. exp. for Oct.	41.66
354—Lelia L. Bogert, stenographer, part salary	50.00
355—Dennis Murphree, Director moving picture educational campaign, part salary	75.00
356—Dennis Murphree, Director moving picture educational campaign, part traveling expenses	75.00
357—Dr. C. C. Applewhite, Director Co. Health Work, trav. exp.	100.00
358—I. L. Lyons & Co., slide boxes, one-half	.45
359—Mayor of Greenville, Miss., one-half reimbursement for July expenditures anti-malaria work	40.85
360—Mayor of Greenville, Miss., one-half reimbursement for August expenditures anti-malaria work	43.82
361—Mayor of Yazoo City, Miss. one-half reimbursement for August expenditures anti-malaria work	89.52
362—Pres. Board Supervisors, Yazoo County, one-half reimbursement for Aug. anti-malaria work	17.62

Dated September 30, 1922 (except as indicated)—(Continued)

363—Mayor of West Point, Miss., one-half reimbursement for August anti-malaria work	37.63
364—Mayor of Boyle, Miss., one-half reimbursement for August anti-malaria work	40.37
365—Mayor of Greenwood, Miss., one-half reimbursements for May anti-malaria work.	23.64
366—Mayor of Greenwood, Miss., one-half reimbursement for June anti-malaria work	39.03
367—Mayor of Greenwood, Miss., one-half reimbursement for July anti-malaria work	21.38
368—Mayor of Greenwood, Miss., one-half reimbursement for August anti-malaria work	17.42
369—American Ry Express Co., express charges	11.52
370—American Ry Express Co., express charges	3.52
371—Chambers Office Supply Co., office supplies	1.05
372—W. T. Pate Auto Co., auto repairs	2.52
373—The Surgical Selling Co., ampoules and stoppers	146.61
374—Wright Transfer Co., freight and drayage	4.28
375—Dr. R. R. Kirkpatrick, Co. Director, August salary	250.00
376—Dr. R. R. Kirkpatrick, Co. Director, Aug. and one-half Sept. traveling expenses	100.00

Dated October 5, 1922:

377—Mayor of Leland, Miss., one-half reimbursement for July, 1922, anti-malaria work	47.93
378—Mayor of Leland, Miss., one-half reimbursement for August, 1922, anti malaria work	54.76

Dated October 31, 1922 (except as indicated):

379—10-9-22 J. P. Lipscomb, Jr., rabbits	29.19
380—10-16-22 Mrs. E. K. Ford, rabbits	4.83
381—10-16-22 H. Homer & Co., rabbits	9.98
382—10-16-22 Mrs. Chas. Abbey, rabbits	9.24
383—10-16-22 Dr. John M. Kittrell, one-half traveling expenses from October 16, to November 30, 1922 as County Director	50.00
384—Dr. R. R. Kirkpatrick, County Director, part salary	125.00
385—Dr. R. R. Kirkpatrick, County Director, one-half traveling expenses November	33.34
386—A. A. Aita, technician, part salary	50.00
387—Rachael McLeod, technician, part salary	50.00
388—Dr. P. B. Gardner, County Director, part salary	125.00
389—Dr. P. B. Gardner, Co. Director, one-half trav. exp. Nov.	33.34
390—Microscopist-Nurse for Dr. Gardner, one-half salary	75.00
391—Field Asst. for Dr. Gardner, one-half trav. exp. for Oct.	33.33
392—Dr. J. M. Kittrell, Co. Director, one-half salary from Oct. 16, to 31	62.50
393—Dr. R. D. Dedwylder, County Director, part salary	125.00
394—Dr. R. D. Dedwylder, County Director, one-half trav. exp. for November	33.34

Dated October 31, 1922 (except as indicated)—(Continued)

395—Mary Kennedy, technician, part salary	50.00
396—Dr. J. B. Black, County Director, part salary	50.00
397—Dr. J. B. Black, County Director, part trav. exp. for Nov.	29.17
398—Bowden Hudson, field asst., one-half salary	75.00
399—Bowden Hudson, field asst. one-half trav. exp. for Nov.	33.34
400—Dr. C. M. Shipp, dir. malaria control, one-half salary	150.00
401—Dr. C. M. Shipp, dir. malaria control, one-half traveling expense for November	50.00
402—J. Lyell Clarke, San. Eng., one-half salary	125.00
403—J. Lyell Clarke, San. Eng., one-half trav. exp. for Nov.	41.67
404—George Parker, San. Eng., one-half salary	125.00
405—George Parker, San. Eng., one-half trav. exp. for Nov.	41.67
406—Lelia L. Bogert, stenographer, one-half salary	50.00
407—(Cancelled)	
408—(Cancelled)	
409—Dr. C. C. Applewhite, director Co. Health work, Nov. trav.	100.00
410—Amer. Ry. Express Co., express charges	17.56
411—(Cancelled)	
412—Mayor of Leland, Miss., one-half reimbursement for Sept.	39.65
413—Mayor of Yazoo City, Miss., one-half reimbursement Sept.	87.38
414—Pres. Bd. Supervicsors, Yazoo Co., one-half reimbursement for September	22.35
415—Mayor of West Point, Miss., one-half reimbursement for September	29.51
416—Mayor of Boyle, Miss., one-half reimbursement for Sept.	9.72
417—Mayor of Boyle, Miss., one-half reimbursement for Oct.	10.37
418—J. K. Fulson, field asst. to Dr. Gardner, one-half salary for October	75.00
419—(Cancelled)	

Dated Nov. 29, 1922; (except as indicated):

420—11-15-22 Dennis Murphree, one-half salary from Oct. 1 to 15, dir. demonstration car, health campaign	75.00
421—11-15-22 Dennis Murphree, one-half trav. exp. Oct. 1 to 15	58.35
422—(Cancelled)	
423—(Cancelled)	
424—Dr. R. R. Kirkpatrick, Co. Dir., part sal. for November	125.00
425—Dr. R. R Kirkpatrick, Co Dir. part trav. exp. for Dec.	33.33
426—A. A. Aita, technician, part salary	50.00
427—Rachael McLeod, technician, part salary	50.00
428—Dr. P. B. Gardner, county director, part salary	125.00
429—Carrie B. Clark, microscopist-nurse, part salary	75.00
430—Dr. P. B. Gardner, Co. Dir., part trav. exp. for Dec.	33.33
431—J. K. Fulson, field asst., part salary	75.00
432—J. K. Fulson, field asst., part trav. exp. for November	33.33
433—Dr. J. M. Kittrell, county director, part salary	125.00
434—Dr. .J M. Kittrell, county director, part trav. exp. Dec.	33.34
435—Dr. R. D. Dedwylder, county director, part salary	125.00

Dated Nov. 29, 1922: (except as indicated)—(Continued)

436—Dr. R. D. Dedwylder, county director, part trav. exp., Dec.	33.33
437—Mary Kennedy, technician, part salary	50.00
438—Dr. J. B. Black, county director, part salary	50.00
439—Dr. J. B. Black, county director, part trav. exp. for Dec.	29.21
440—Bowden Hudson, field asst., part salary	75.00
441—Bowden Hudson, field asst., part trav. exp. for Dec.	33.33
442—Dr. C. M. Shipp, dir. malaria control and epidem., one-half salary	150.00
443—Dr. C. M. Shipp, dir. malaria control and epidem., one-half traveling expense for December	31.25
444—J. Lyell Clarke, San. Eng., one-half salary	125.00
445—J. Lyell Clarke, San. Eng., one-half trav. exp. for Dec.	41.67
446—George Parker, San. Eng., one-half salary	125.00
447—George Parker, San. Eng., one-half trav. exp. for December	41.67
448—Lelia L. Bogert, stenographer, one-half salary	50.00
449—(Cancelled)	
450—(Cancelled)	
451—(Cancelled)	
452—(Cancelled)	
453—(Cancelled)	
454—(Cancelled)	
455—(Cancelled)	

Dated December 20, 1922:

456—R. D. Dewylder, County Director, part salary	125.00
457—Carrie B. Clark, microscopist-nurse, part salary	75.00
458—J. K. Fulson, field asst., part salary	75.00
459—Dr. J. B. Black, county director, part salary	50.00
460—Bowden Hudson, field asst., part salary	75.00
461—Dr. C. M. Shipp, director malaria control and epidemiology, one-half salary	150.00
462—J. Lyell Clarke, Sanitary Eng., one-half salary	125.00
463—George Parker, Sanitary Eng., one-half salary	125.00
464—Lelia L. Bogert, stenographer, one-half salary	50.00
465—Stamps	2.74
466—1-30 23 Mayor of Greenville, one-half refund for Sept., anti-malaria work	86.58
467—1 30-33 Mayor of Greenwood, one-half refund for Sept., anti-malaria work	12.84
468—3-1-23 Dennis Murphree, health education campaign, bal. trav. exp. for October, 1922	10.25
469—5-12-23 Rockefeller Foundation, bal, refund under budget No. 61614, Greenwood, Miss., as per corrected financial report	17.59
470—6-23-23 I. L. Lyons & Co., lab. supplies for field work,½	12.89
471—6-23-23 I. L. Lyons & Co., laboratory supplies	31.37

RURAL SANITATION FUND, 1923.

Dated January 15, 1923:

1—Chambers Office Supply Co., office supplies	11.21
2—The Dixie Press, printing	2.00
3—Dr. J. B. Black, reimbursement for photographic work	36.00
4—George Parker, trav. exp. to malaria conference	56.17
5—Dennis Murphree, dir. moving picture health truck, ½ salary and trav. exp.	20.35
6—Gulf, Mobile and Northern R. R. Co.. ¼ expenses for moving picture health campaign	196.39
7—Dr. C .M. Shipp, director malaria control, ½ reimbursement expenses incurred in collecting specimens	5.00
8—Dr. C. M. Shipp, director malaria control, ½ reimbursement for expenditures incurred in mounting specimens of mosquitoes	7.06
9—Dr. C. M. Shipp, creosote and misc. expenditures incurred in anti-malaria field work (½ amount)	19.59
10—Tucker Printing House, printing ½	3.00
11—Dr. R. R. Kirkpatrick, county director, ½ Jan. trav. exp.	33.33
12—Dr. W. D. Beacham, director, ½ Jan. trav. exp. January 8 to 31	25.00
13—Dr. P. B. Gardner, county director ½ trav. exp for Jan.	33.33
14—Dr. J. M. Kittrell, county director, ½ trav exp. for Jan.	33.33
15—Dr. R. D. Dewylder, county director, ½ trav. exp., Jan.	33.33
16—Dr. J B. Black, county director ½ trav. exp. for Jan.	33.33
17—Dr. C. M. Shipp, county director, ½ trav exp. for Jan.	62.50
18—J. Lyell Clark, San. Eng., ½ trav exp. for Jan.	41.66
19—George Parker, San. Eng., ½ trav. exp. for Jan.	41.66
20—Dr. C. C. Applewhite, dir. rural sanitation, Jan. trav.	100.00

Dated January 31, 1923:

21—Dr. R. R. Kirkpatrick, county director, part salary	125.00
22—Dr. R. R. Kirkpatrick, county director, ½ trav. exp Feb.	33.33
23—A. A. Aiat, technician, ½ salary	50.00
24—Dr. P. B. Gardner, county director, part salary	125.00
25—Dr. P. B. Gardner, county director, ½ trav. exp. Feb.	33.33
26—Carrie B. Clark, microscopist-clerk, part salary	50.00
27—Dr. J. M. Kitrell, County director, part salary	125.00
28—Dr. J. M. Kittrell, county director, ½ trav. exp. Feb.	33.33
29—Tom Townsend, technician, ½ salary	50.00
30—Dr. R. D. Dedwylder, county director, part salary	125.00
31—Dr. R. D. Dedwylder, county director, ½ trav. exp., Feb.	33.33
32—Mary Kennedy, technician, part salary	50.00
33—Dr. W. D. Beacham, county director, part salary January 8 to 31	96.78
34—Dr. W. D. Beacham, county director, ½ trav. exp., Feb.	33.33
35—Rachel McLeod, technician, part salary	50.00
36—(Cancelled)	
37—Dr. J. B. Black, county director, ½ trav. exp., Feb.	33.33

Dated January 31, 1923—(Continued)

38—Dr. C. M. Shipp, dir. malaria control and epidem., ½ sal.	150.00
39—Dr. C. M. Shipp, dir. malaria control and epidem. ½ traveling expense, Feb.	62.50
40—J. L. Clarke, San. Eng., ½ salary	125.00
41—J. L. Clarke, San. Eng., ½ trav. exp., Feb.	41.66
42—George Parker, San. Eng., ½ salary	125.00
43—George Parker, San. Eng., ½ trav. exp., Feb.	41.66
44—Lelia L. Bogert, steno., ½ salary	50.00
45—Dr. C. C. Applewhite, director rural San., trav. exp., Feb.	100.00
46—Mayor of Greenville, Miss., ½ bal. refund for anti-malaria work	52.19
47—Mayor of Leland, Miss., ½ bal. refund for anti-malaria work	18.96
48—Mayor of Yazoo City, Miss., ½ bal. refund for anti-malaria work	10.81
49—Pres. Bd. Supervisors Yazoo County, ½ balance refund for anti-malaria work	11.93
50—Mayor of West Point, Miss., ½ bal. refund for anti-malaria work	19.45
51—Mayor of Greenwood, Miss., ½ balance refund for anti-malaria work	10.58

Dated Feb. 28, 1923:—February salaries and March traveling expenses.

52—2 23-23 T. P. Barr, postmaster, postage	60.00
53—Bowden Hudson, field asst. to Dr. Black, ½ sal. Jan. 1 to 10	25.00
54—Dr. C. M. Shipp, director malaria control and epidemiology, ½ salary	150.00
55—Dr. C. M. Shipp, director malaria control and epidemiology, ½ trav. exp.	62.50
56—J. L. Clarke, San. Eng.,, ½ salary	125.00
57—J. L. Carke, San. Eng., ½ trav exp.	41.68
58—George Parker, San. Eng., ½ salary	125.00
59—George Parker, San. Eng., ½ trav. exp.	41.68
60—Lelia L. Bogert, stenographer, ½ salary	50.00
61—Dr. R. R. Kirkpatrick, Co. director, part salary	125.00
62—Dr. R. R. Kirkpatrick, Co. director, ½ trav. exp.	33.34
63—A. A. Aita, technician, part salary	50.00
64—Dr. W. D. Beacham, county director, part salary	125.00
65—Dr. W. D. Beacham, county director, ½ trav. exp.	33.34
66—Rachel McLeod, technician, part salary	50.00
67—Dr. P. B. Gardner, county director, part salary	125.00
68—Dr. P. B. Gardner, county director, ½ trav. exp.	33.34
69—Carrie B. Clark, technician-clerk, part salary	50.00
70—Dr. J. M. Kittrell, county director, part salary	135.00
71—Dr. J. M. Kittrel, county director, ½ trav. exp.	33.34
72—Tom Townsend, technician, part salary	50.00
73—Dr. R. D. Dedwylder, county director, part salary	125.00

74—Dr. R. D. Dedwylder, county director, ½ trav. exp.	33.34
75—Mary Kennedy, technician, part salary	50.00
76—Dr. C. C. Applewhite, director rural san., trav. exp.	100.00

Dated March 20, 23, (except as indicated):

77—Dr. J. B. Black, part salary for Jan. and Feb., 1-31-23	100.00
78—Dr. J. B. Black, ½ trav. exp. for March	33.33
79—Mrs. J. B. Black, part salary for Jan. and Feb.	30.00
80—Issue Publishing Co., printing	140.00
81—Issue Publishing Co., printing	63.00
82—Myers Mfg. Co., tin boxes	107.03
83—E. C. Palmer & Co., mailing tubes	60.00
84—The Rockefeller Foundation, 1 Carona typewriter	20.00
85—The Rockefeller Foundation, 3,000 "The Story of a Boy"	129.16
86—Wright Transfer Co., freight and drayage	7.28
87—Dr. C. M. Shipp, refund for photo work, (½)	4.40
88—Tucker Printing House, printing mosquito calendars (½)	105.00
89—Pres. Bd. Supervisors Yazoo county, ½ reimbursement for January anti-malaria work	2.27
90—Pres. Bd. Supervisors Yazoo county, ½ reimbursement for February anti-malaria work	27.36
91—Mayor of Arcola, Miss., ½ refund for January anti-malaria work	22.81

Dated March 31, 1923:—March Salaries and April Traveling Expenses.

92—Dr. C. M. Shipp, director malaria control and epidemiology, ½ salary	150.00
93—Dr. C. M. Shipp, director malaria control and epidemiology, ½ trav. exp.	62.50
94—J. L. Clarke, San. Eng., ½ salary	125.00
95—J. L. Carke, San. Eng., ½ trav exp.	41.67
96—George Parker, San. Eng., ½ salary	125.00
97—George Parker, San. Eng., ½ trav. exp.	41.67
98—Lelia L. Bogert, stenographer, ½ salary	50.00
99—Dr. R. R. Kirkpatrick, county director, part salary	125.00
100—Dr. R. R. Kirkpatrick, county director, ½ trax. exp.	33.33
101—Dr. W. D. Beacham, county director, part salary	125.00
102—Dr. W. D. Beacham, county director, ½ trav. exp.	33.33
103—Rachel McLeod, technician, part salary	50.00
104—Dr. P. B. Gardner, county director, part salary	125.00
105—Dr. P. B. Gardner, county director, ½ trav. exp.	33.33
106—Carrie B. Clark, technician-clerk, part salary	50.00
107—Dr. J. M. Kittrell, county director, part salary	125.00
108—Dr. J. M. Kittrell, county director, ½ trav. exp.	33.33
109—Tom Townsend, technician, part salary	50.00
110—Dr. R. D. Dedwylder, county director, part salary	125.00
111—Dr. R. D. Dedwylder, county director, ½ trav. exp.	33.33
112—Mary Kennedy, technician, part salary	50.00
113—Dr. C. C. Applewhite, director rural San., trav. exp.	100.00

Dated April 30, 1923, (except as indicated below):

114—3-31-23 A. A. Aita, technician, ½ salary for March	50.00
115—3-31-23 Dr. J. B. Black, county director, part salary March	50.00
116—3-31-23 Mrs. J. B. Black, office asst., part salary March	15.00
117—3-31-23 Dr. J. B. Black, county director, ½ trav. expenses for April	33.33
118—Auto Supply Co., prestolite supplies	3.50
119—Tucker Printing House, printing Facts About Malaria	221.37
120—Dr. C. M. Shipp, ½ refund as per itemized statement	8.85
121—Pres. Yazoo county board of supervisors, ½ refund March	60.93
122—Mayor of Arcola, Miss., ½ refund for March anti-malaria work	28.77

April Salaries and Traveling Expenses for May.

123—Dr. C. M. Shipp, director malaria control and epidem. ½ salary	150.00
124—Dr. C. M. Shipp, director malaria control and epidem. ½ trav exp.	62.50
125—J. L. Clarke, San. Eng., ½ salary	125.00
126—J. L. Clarke, San. Eng., ½ trav exp.	41.67
127—George Parker, first san. eng., ½ salary	125.00
128—George Parker, first san. eng., ½ trav. exp.	41.67
129—Lelia L. Bogert, stenographer, ½ salary	50.00
130—Dr. R. R. Kirkpatrick, county director, part salary	125.00
131—Dr. R. R. Kirkpatrick, county director, ½ trav. exp.	33.33
132—A. A. Aita, technician, part salary	50.00
133—Dr. W. D. Beacham, county director, part salary	125.00
134—Dr. W. D. Beacham, county director, ½ trav. exp.	33.33
135—Rachel McLeod, technician, part salary	50.00
136—Dr. P. B. Gardner, county director, part salary	125.00
137—Dr. P. B. Gardner, county director, ½ trav. exp.	33.33
138—Carrie B. Clark, technician clerk, part salary	50.00
139—Dr. J. M. Kittrell, county director, part salary	125.00
140—Dr. J. M. Kittrell, county director, ½ trav. exp. for May	33.33
141—Tom Townsend, technician, part salary	50.00
142—Dr. R. D. Dedwylder, county director, part salary	125.00
143—Dr. R. D. Dedwyder, county director, ½ trav. exp. May	33.33
144—Mary Kennedy, technician, part salary	50.00
145—Velma Stewart, field asst., ½ salary for March	75.00
146—Velma Stewart, field asst., ½ trav. exp. for March	33.33
147—Dr. J. B. Black, county director, part salary for April	50.00
148—Velma Stewart, field asst., ½ salary for April	75.00
149—Mrs. J. B. Black, office asst., ½ salary for April	15.00
150—Dr. J. B. Black, county director, ½ trav. exp. for May	33.33
151—Velma Stewart, field asst., ½ trav. exp. April and May	66.66
152—Dr. C. C. Applewhite, dir. rural San., trav. exp	100.00
712—5-5 23 Bray Productions, Inc., part payment on films	87.94

Dated May 31, 1923, (except as indicated):

153—5-1-23 Times-Picayune Pub. Co., sub. to paper, ½	1.20
154—Hattiesburg American, sub. to paper, ½	1.25
155—I. L. Lyons & Co., lab. supplies and equipment, ½	6.58
156—Pres. Bd. Supervisors of Yazoo county, ½ reimbursement for April anti-malaria work	58.92
157—Mayor of Arcola, Miss., ½ reimbursement for April anti-malaria work	9.99
158—Mayor of Hollandale, Miss., ½ reimbursement for April anti-malaria work	13.96
159—Dr. C. M. Shipp, director malaria control and epidem. ½ salary	150.00
160—Dr. C. M. Shipp, director malaria control and epidem. ½ trav. exp.	62.50
161—J. L. Clarke, San. Eng., ½ salary	125.00
162—J. L. Clarke, San. Eng., ½ trav. exp.	41.66
163—George Parker, first San. Eng., ½ salary	125.00
164—George Parker, first San. Eng., ½ trav exp.	41.66
165—Lelia L. Bogert, stenographer, ½ salary	50.00
166—Dr. R. R. Kirkpatrick, county director, part salary	125.00
167—Dr. R. R. Kirkpatrick, county director, ½ trav. exp.	33.34
168—A. A. Aita, technician, part salary	50.00
169—W. D. Beacham, county director, part salary	125.00
170—Dr. W. D. Beacham, county director, ½ trav. exp.	33.34
171—Rachel McLeod, technician, part salary	50.00
172—Drf. P. B. Gardner, county director, part salary	135.00
173—Dr. P. B. Gardner, county director, ½ trav. exp.	33.34
174—Carrie B. Clark, technician, part salary	50.00
175—Dr. J. M. Kittrell, county director, part salary	125.00
176—Dr. J. M. Kittrell, county director, ½ trav. exp.	33.34
177—Tom Townsend, technician, part salary	50.00
178—Dr. R. D. Dedwylder, county director, part salary	125.00
179—Dr. R. D. Dedwylder, county director, ½ trav. exp.	33.34
180—Mary Kennedy, technician, part salary	50.00
181—Dr. J. B. Black, county director, part salary	50.00
182—Dr. J. B. Black, county director, ½ trav. exp.	33.34
183—Velma Stewart, field asst., ½ salary for May	75.00
184—Velma Stewart, field asst., ½ trav. exp.	33.34
185—Dr. C. C. Applewhite, dir. rural San., trav. exp.	100.00

Dated June 30, 1923:

186—Dr. C. M. Shipp, dir. malaria control and epidem, ½ sal.	150.00
187—Dr. C. M. Shipp. dir. malaria control and epidem. ½ trav. exp.	62.50
188—George Parker, first San. Eng., ½ sal.	137.50
189—George Parker, first San. Eng., ½ trav. exp.	41.67
190—J. L. Clarke, San. Eng., ½ salary	125.00
191—J. L. Clarke, San. Eng., ½ trav. exp.	41.67
192—Lelia L. Bogert, stenographer. ½ salary	50.00

Dated June 30, 1923—(Continued)

193—Dr. R. R. Kirkpatrick, county director, part salary	125.00
194—Dr R. R. Kirkpatrick, county director, ½ trav. exp.	33.33
195—A. A. Aita. technician, part salary	50.00
196—Dr. W. D. Beacham, county director, part salary	125.00
197—Dr. W. D. Beacham, county director, ½ trav. exp.	33.33
198—Rachel McLeod, technician, part salary	50.00
199—Dr. P. B. Gardner, county director, part salary	125.00
200—Dr. P. B. Gardner, county dir., ½ trav. exp. 7-1 to 7-15	16.66
201—Carrie B. Clark, technician, part salary	50.00
202—Dr. J. M. Kittrell, county director, part salary	125.00
203—Dr. J. M. Kittrell, county director, ½ trav. exp.	33.33
204—Tom Townsend, technician, part salary	50.00
205—Dr. R. D. Dedwylder, county director, part salary	125.00
206—Dr. R. D. Dedwylder, county director, ½ trav. exp.	33.33
207—Mary Kennedy, technician, part salary	50.00
208—Dr. J. B. Black, county director. part salary	50.00
209—Dr. J. B. Black, county director, ½ trav. exp.	33.33
210—Velma Stewart, field asst., ½ salary	75.00
211—Velma Stewart, field asst., ½ trav. exp.	33.33
212—Dr. C. C. Applewhite, dir. rural san., trav. exp.	100.00
213—Pres. Bd. supervisors Washington county, ½ refund for May, 1923, anti-malaria work	51.65
214—Pres. Bd. supervisors Yazoo county, ½ refund for May, 1923, anti malaria work	73.33

MUNICIPAL SANITATION FUND, 1921.

Dated July 30, 1921:

67—Dr. C. M. Shipp. chief sanitary inspector, salary July	300.00
68—Dr. C. M. Shipp, chief San. Insp., trav. exp. for August	140.00
69—J. C. Lyons, sanitary inspector, salary for July	150.00
70—J. C. Lyons, sanitary inspector, trav. exp for August	125.00
71—Postmaster, Grenada, Miss. postage for Dr. Shipp	5.00
72—H. A. Kroeze, sanitary engineer, salary for July	229.17
73—H. A. Kroeze, sanitary engineer, trav. exp. for August	75.00
74—Leila L. Whiddon, stenographer, salary for July	100.00
75—T. P. Barr, postmaster, stamps for sanitary engineer	10.00
76—Dr. C. M. Shipp. refund for stenographer fees paid out for July	25.00
77—Dr. C. M. Shipp, refund for telephone & telegraph service	4.50

Dated August 31, 1921:

78—Dr. C. M. Shipp, chief sanitary inspector, Aug. salary	300.00
79—Dr. C. M. Shipp, chief sanitary inspector, Sept. trav. exp.	140.00
80—J. C. Lyons, sanitary inspector, August salary	150.00
81—J. C. Lyons, sanitary inspector. Sept. trav. exp.	125.00
82—H. A. Kroeze, sanitary engineer, August salary	229.17

Dated September 30, 1921:

83—Dr. C. M. Shipp, sanitary inspector, Sept. salary	300.00
84—Dr. C. M. Shipp, sanitary inspector, October trav. exp.	140.00
85—J. C. Lyons, sanitary inspector. September salary	150.00
86—J. C. Lyons, sanitary inspector, October trav. exp.	125.00
87—H. A. Kroeze, sanitary engineer, September salary	229.17

Dated October 31, 1921:

88—H. A. Kroeze, sanitary engineer, October salary	229.17
89—J. C. Lyons, sanitary engineer. trav. exp. for Nov.	125.00
90—J. C. Lyons, sanitary engineer, October salary	150.00
91—Dr. C. M. Shipp, chief sanitary inspector, October salary	300.00

Dated November 30, 1921:

92—H. A. Kroeze, sanitary engineer, November salary	229.17
93—J. C. Lyons, sanitary inspector. November salary	150.00
94—J. C. Lyons, sanitary inspector, December trav. exp.	125.00
95—The Torgerson Press, blank paper	4.50
96—W. M. Sutterfield, painting interior of San. Eng. office	15.00
97—C. M. Shipp, refund for telephone charges June 24 to July 20	5.25
98—H. A. Kroeze, refund for express charges paid out in June and July	5.48
99—Chambers Office Supply Co., office supplies	8.70
100—Eyrich & Co.. office supplies	1.85
101—J. J. Halbert, services as draftsman for ½ of month	100.00
102—Mrs. John V. Bogert, stenographer, November salary	100.00
103—H. A. Kroeze, Sanitary engineer, Dec. trav. exp.	75.00

Dated December 31, 1921:

104—H. A. Kroeze, sanitary engineer, December salary	229.17
105—J. C. Lyons. sanitary inspector, December salary	150.00
106—Mrs. John V. Bogert, stenographer, December salary	100.00
107—The Issue Publishing Co., printing	9.00
108—H. A. Kroeze, refund for express, laundry and janitor service as per receipted bills, Sept. 2 to Dec. 28	7.28
109—J. J. Halbert, Dec. 31, 8 hrs. drafting @ $.90 hour	7.20
110—Cumberland Tel. and Tel. Co.. installation charges and rent from Oct. 31 to Nov. 30 and tolls to Nov. 8, phone 1324	14.02
111—Cumb. Tel. and Tel. Co., rental on phone 1324 from 1-1 to 1-6-22, tolls from 12-1 to 1-6-22	1.85
112—Western Union Tel. Co., Nov, 3, tel. to Philadelphia	.72
113—Eyrich & Co., office supplies for Nov. and Dec.	10.30
114—Eugene Dietzgen Co., blue printing	1.12
115—Chambers Office Supply Co., office supplies for November and December	2.65
116—Town of Greenwood, Miss., to reimbursement of proportionate part of expenditures incurred by city of Greenwood, Miss., in co-operative sanitation and malaria control work during the year 1921, as per itemized statement on file	388.38
117—Dr. C. M. Shipp, trav. exp. incurred in 1921	30.00

MUNICIPAL SANITATION FUND, 1922.

Dated January 31, 1922:

1—Dr. W. D. Beacham, chief sanitary inspector, Jan. salary	300.00
2—Dr. W. D. Beacham, chief sanitary inspector, Jan. trav. exp	125.00
3—J. C. Lyons, sanitary inspector, January salary	150.00
4—J. C. Lyons, sanitary inspector, Jan. trav. exp	125.00
5—H. A. Kroeze, sanitary engineer, January salary	229.17
6—H. A. Kroeze, sanitary engineer, January trav. exp	75.00
7—(Cancelled)	

Dated February 28, 1922:

8—Dr. W. D. Beacham, chief sanitary inspector, Feb. salary	300.00
9—Dr. W. D. Beacham, chief sanitary inspector, Feb. trav.exp.	125.00
10—J. C. Lyons, sanitary inspector, February salary	1.50
11—J. C. Lyons, sanitary inspector, Feb. trav. exp	125.00
12—H. A. Kroeze, sanitary engineer, February salary	229.17
13—H. A. Kroeze, sanitary engineer, February trav. exp	75.00
14—J. J. Halbert, drafting work	20.70
15—(Cancelled after Req.)	

Dated March 31, 1922:

16—Dr. W. D. Beacham, chief sanitary inspector, March salary	300.00
17—Dr. W. D. Beacham, chief sanitary inspector, March traveling expenses	125.00
18—J. C. Lyon, sanitary inspector, March salary	150.00
19—J. C. Lyon, sanitary inspector, March trav. exp	125.00
20—H. A. Kroeze sanitary engineer ,March salary	229.17
21—H. A. Kroeze sanitary engineer March trav. exp	75.00
22—Dr. W,. D. Beacham, chief sanitary inspector, Apr. trav. exp	, 125.
22—Dr. W. D. Beacham, chief San. Insp., April trav. exp	125.00
23—J. C. Lyons, sanitary inspector, April trav exp	125.00
24—H. A. Kroeze. sanitary engineer, April trav. exp	75.00

Dated April 29, 1922:

25—Dr. W. D. Beacham, chief san. inspector, April sal	300.00
26—Dr. W. D. Beacham, chief San. inspector, May trav. exp.	125.00
27—J. C. Lyon, sanitary inspector, April salary	150.00
28—J. C. Lyon, sanitary inspector, May trav. exp	125.00
29—H. A. Kroeze. sanitary engineer, April salary	266.67
30—H. A. Kroeze, sanitary engineer, May trav. exp	75.00

Dated May 31, 1922:

31—Dr. W. D. Beacham, chief sanitary inspector, May salary	300.00
32—Dr. W. D. Beacham, chief san. inspector, June trav. exp.	125.00
33—J. C. Lyon, sanitary inspector, May salary	150.00
34—J. C. Lyon. sanitary inspector, June trav. exp	125.00
35—H. A. Kroeze, sanitary engineer, May salary	266.67
36—H. A. Kroeze, sanitary engineer, June trav. exp	75.00

MUNICIPAL SANITATION FUND, 1920.

Dated June 30, 1922:

89—Metropolitan Life Ins. Co., 1 moving picture film on sanitation	125.00
90—Harcol Film Co., two films (McComb City)	375.00
91—Harcol Film Co., ("Our Children") film, 2 reels	100.00

(These moving picture films on health and sanitation were negotiated and contracted for in December. 1920.)

MUNICIPAL SANITATION FUND 1921

118—International Health Board, refund of amount of over-expenditure on city of Cleveland budget for 1921 on malaria work	47.53

MUNICIPAL SANITATION FUND, 1922.

Dated June 30, 1922:

37—Dr. W. D. Beacham, chief San. inspector, June salary	300.00
38—Dr. W. D. Beacham, chief San. inspector, July trav. exp.	125.00
39—J. C. Lyons, sanitary inspector, June salary	150.00
40—J. C. Lyons, sanitary inspector. July trav. exp.	125.00
41—H. A. Kroeze, sanitary engineer, salary for June	266.67
42—H. A. Kroeze, sanitary engineer, July trav. exp.	75.00

Dated July 31, 1922:

43—H. A. Kroeze, sanitary engineer, trav. exp for August	75.00
44—H. A. Kroeze, sanitary engineer. salary	266.67
45—J. C. Lyons, sanitary inspector, Aug. trav. exp.	125.00
46—J. C. Lyons, sanitary inspector, salary	150.00
47—Dr. W. D. Beacham, chief san. insp., August trav. exp.	125.00
48—Dr. W. D. Beacham, chief san. insp., salary	300.00

Dated August 31 1922:

49—Dr. W. D.. Beacham, chief san. insp., salary	300.00
50—Dr. W. D. Beacham, chief san insp., trav exp. Sept.	125.00
51—J. C. Lyons, sanitary inspector, salary	150.00
52—J. C. Lyons, sanitary inspector, Sept. trav. exp.	125.00
53—H. A. Kroeze, sanitary engineer, salary	266.67
54—H. A. Kroeze. sanitary engineer, Sept. trav. exp.	75.00

MUNICIPAL SANITATION FUND, 1921.

Dated September 30, 1922:

119—Eugene Dietzgen Co., drawing material and equipment	48.63

MUNICIPAL SANITATION FUND, 1922.

Dated September 30, 1922:	
55—Dr. W. D. Beacham, chief san. insp., salary	300.00
56—Dr. W. D. Beacham, chief san. insp., October trav. exp.	125.00
57—J. C. Lyons, sanitary inspector. salary	150.00
58—J. C. Lyons, sanitary inspector, October trav. exp.	125.00
59—H. A. Kroeze, sanitary engineer, salary	266.67
60—H. A. Kroeze, sanitary engineer, October trav. exp.	75.00
Dated October 31, 1922:	
61—Dr. W. D. Beacham. chief san. insp., salary	300.00
62—Dr. W. D. Beacham, chief san. insp., November trav exp.	100.00
63—J. C. Lyons, sanitary inspector, salary	150.00
64—J. C. Lyons, sanitary inspector, Nov. trav. exp.	100.00
65—H. A. Kroeze, sanitary engineer, salary	266.67
Dated November 29. 1922:	
66—Dr. W. D. Beacham, chief sanitary inspector, salary	300.00
67—Dr. W. D. Beacham chief sanitary inspector, Dec. trav. exp.	62.50
68—J. C. Lyons, sanitary inspector, salary	150.00
69—J. C. Lyons, sanitary inspector, Dec. trav. exp.	62.50
70—H. A. Kroeze. sanitary engineer, salary	266.67
Dated December 20, 1922:	
71—Dr. W. D. Beacham, chief sanitary inspector	300.00
72—J. C. Lyons, sanitary inspector	150.00
73—H. A. Kroeze, sanitary engineer, part salary	183.43
Dated December 30, 1922:	
74—Dr. W. H. Watson, expenses and perdiem board meeting	31.58
75—Dr. T. W. Reagan. expenses and perdiem board meeting	30.33
76—Dr. L. L. McDougal, expenses and perdiem board meeting	48.16
77—Dr. C. D. Mitchell, expenses and perdiem board meeting	3.00
78—Dr. W. W. Hall, expenses and perdiem board meeting	34.00
79—Dr. H. F. Garrison, expenses and perdiem board meeting	24.00

MUNICIPAL SANITATION FUND, 1920.

92—12-30-22 Harcal Film Co., "The Mosquito" and "Mrs. Brown vs. High Cost of Living," two films	270.00

(These films were negotiated and contracted for in Dec. 1920.)

MUNICIPAL SANITATION FUND, 1923.

Dated January 10, 1923:	
1—J. C. Lyons, sanitary inspector, Jan. trav. exp.	125.00
2—Dr. W. D. Beacham. chief sanitary inspector, trav. exp. for part of January	31.25
3—H. A. Kroeze, sanitary engineer, Jan. trav. exp.	75.00
Dated January 31, 1923:	
4—Dr. W. D. Beacham, chief san. insp., sal. from Jan. 1 to 7	67.76
5—J. C Lyons, sanitary inspector, salary	150.00
6—J. C. Lyons, sanitary inspector, traveling expenses	125.00
7—H. A. Kroeze, state sanitary engineer, salary	266.67
8—H. A. Kroeze, state sanitary engineer, traveling expenses	75.00

Dated February 28, 1923:—January Salaries and February Trav. Expenses.

9—J. C. Lyons, San. Inspector, sal.	150.00
10—J. C. Lyons, Sanitary Inspector, trav. exp.	125.00
11—H. A. Kroeze, state sanitary eng., sal.	266.67
12—H. A. Kroeze, state sanitary eng., trav. exp.	75.00

Dated March 31, 1923:

13—Dr. Robt. Longino, chief sanitary inspector, salary from March 25 to March 31, 1923, @ $300 per month	67.76
14—Dr. Robt. Longino, chief sanitary inspector, trav. exp. from March 25 to March 31, 1923, @ $125.00 per month	28.25
15—J. C. Lyons, sanitary inspector, salary	150.00
16—J. C. Lyons, sanitary inspector, trav. exp.	125.00
17—H. A. Kroeze, sanitary engineering, salary	266.66
18—H. A. Kroeze, sanitary engineer, trav. exp.	75.00
19—Dr. Robt. Longino, chief sanitary inspector, Apr. trav. exp.	125.00

Dated April 30, 1923:

20—Dr. Robt. Longino, sanitary inspector, salary	300.00
21—Dr. Robt. Longino. sanitary inspector, trav. exp.	125.00
22—J. C. Lyons, sanitary inspector, salary	150.00
23—J. C. Lyons, sanitary inspector, trav. exp.	125.00
24—H. A. Kroeze, sanitary inspector, salary	300.00
25—H. A. Kroeze, sanitary inspector, trav. exp.	75.00

MUNICIPAL SANITATION FUND, 1920.

93—5-5-23 Bray Productions. Inc., 4 films, Science of Life Series	400.00
94—5-5-23 Bray Productions, Inc., part of films, Science of Life Series	42.47

(These films were negotiated and contracted for in 1920.)

MUNICIPAL SANITATION FUND—1921.

120—5-5-23 Bray Productions, Inc., part of films	56.83

(These films were negotiated and contracted for in 1921)

MUNICIPAL SANITATION FUND, 1923.

Dated May 31, 1923:

26—Dr. Robt. E. Longino. sanitary inspector, salary	300.00
27—Dr. Robt. E. Longino, sanitary inspector, trav. exp.	125.00
28—J. C. Lyons, sanitary inspector, salary	150.00
29—J. C. Lyons, sanitary inspector, trav. exp.	125.00
30—H. A. Kroeze, sanitary engineer, salary	300.00
31—H. A. Kroeze, sanitary engineer. trav. exp.	75.00

Dated June 30, 1923:

32—Dr. Robt. E. Longino, chief sanitary inspector, salary	300.00
33—Dr. Robt. E. Longino, chief sanitary inspector, trav. exp.	125.00
34—J C. Lyons, sanitary inspector, salary	150.00
35—J. C. Lyons, sanitary inspector. trav. exp.	125.00
36—H. A. Kroeze, sanitary engineer, salary	300.00
37—H. A. Kroeze, sanitary inspector, trav. exp.	75.00

CHILD WELFARE FUND, 1921.

Dated July 30, 1921:

190A—Dr. F. J. Underwood, director, salary for July	33.33
191—Dr. F. J. Underwood, director. trav .exp. for Aug.	100.00
192—Elizabeth Everitt, stenographer, salary for July	110.00
193—Bertha Livingston, typist-clerk, salary for July	85.00
194—Addie G. Hall, nurse, salary for July	125.00
195—Dr. May F. Jones, county director, ½ salary for July	145.83
196—Dr. May F. Jones, county director, trav. exp for Aug.	58.34
197—Kresse Holst, nurse, salary for July	150.00
198—Georgia Newbill, nurse, salary for July	150.00
199—Dr. M. G. Slaughter, county director, salary for July	200.00
200—Dr. M. G. Slaughter, county director, trav. exp. for Aug.	66.66
201—Dr. G. South, county director, salary for July	200.00
202—Dr. H. H. Frederickson, county director, salary for July	200.00
203—Dr. H. H. Frederickson, county director, trav. exp. for Aug.	66.66
204—Dr. B. W. Horner, county director, salary for July	200.00
205—Dr. B. W. Horner, county director, trav. exp. for Aug.	66.66
206—Lula Davis. nurse, salary for July	112.50

Dated August 31, 1921:

207—Dr. F. J. Underwood, state director, August salary	333.33
208—Dr. F. J. Underwood, state director, Sept. trav. exp.	100.00
209—Elizabeth Everitt, stenographer, August salary	115.00
210—Bertha Livingston, stenographer. August salary	85.00
211—Hazel Neely, stenographer, August salary (17 days)	38.25
212—Dr. Blanche W. Horner, Unit physician, salary 2 weeks in August	100.00
213—Dr. Blanche W. Horner, unit physician, trav exp. for Sept.	66.66
214—Dr. M. Gertrude Slaughter, unit physician, sal. for Aug.	200.00
215—Dr. M. Gertrude Slaughter. unit physician, Sept. trav. exp	66.66
216—Dr. H. H. Frederickson, unit physician, Aug. salary	200.00
217—Dr. H. H. Frederickson, unit physician, Sept. trav. exp.	66.66
218—Dr. May F. Jones, unit physician, ½ Aug. salary	145.00
219—Dr. May F. Jones, unit physician, ½ trav exp. for Sept.	62.50
220—Kressie H. Holst, nurse. salary for August	150.00
221—Abbie G. Hall, nurse, August salary	125.00
222—Georgie Newbill, nurse, August salary	37.50
223—Lula M. Davis, nurse ½ Aug. salary, ½ trav. exp., Sept., and balance July travelling exp.	124.99
224—Mary Kennedy, asst. to Dr. South, August salary	70.00
225—Dr. F. J. Underwood, director, Sept. salary	333.33
226—Dr. F. J. Underwood, director. Oct. trav. exp.	100.00
227—Elizabeth Everitt, stenographer, Sept. salary	115.00
228—Dr. Blanche W. Horner, unit director, Sept. salary	225.00
229—Dr. Blanche W. Horner, unit director, Oct. tav. exp.	66.66
230—Dr. H. H. Frederickson, unit director, Sept. salary	200.00
231—Dr. H. H. Frederickson, unit director, Oct. trav. exp.	66.66
232—Dr. M. G. Slaughter, unit director, Sept. salary	200.00
233—Dr. M. G. Slaughter. unit director, Oct. trav. exp.	66.66

234—Dr. May F. Jones, unit director, ½ Sept. salary	145.88
235—Dr. May F. Jones, unit director, ½ Oct. trav. exp.	62.50
236—Abbie G. Hall, nurse, Sept. salary	125.00
237—Kresse Holst, nurse, Sept. salary	150.00
238—Lula A. Davis, nurse, ½ salary for Sept.	75.00
239—Lula A. Davis, nurse, ½ trav. exp. for Oct.	33.33
240—Miss Iva Provost, clerk-microscopist, sal. first week Sept.	25.00
241—Mary Kennedy, clerk-microscopist, salary for June	100.00
242—Brookhaven Hdw. Co., supplies for unit office	.50
243—Hoffman Bros. office supplies and stationery	5.50
244—The Lincoln County Times, printing envelopes	35.75
245—Brookhaven Drug Co.. office supplies	6.25
246—The Semi-Weekly Leader, printing	22.30

Dated October 31, 1921:

247—Dr. F. J. Underwood, director, October salary	333.33
248—Dr. F. J. Underwood, director, Nov. trav. exp.	100.00
249—Elizabeth Everitt, stenographer, Oct. salary	115.00
250—Dr. Banche W. Horner. unit physician, Oct. salary	225.00
251—Dr. Blanche W. Horner, Unit physician, Nov. trav exp.	66.66
252—Dr. H. H. Frederickson, unit physician, Oct. salary	200.00
253—Dr. H. H. Frederickson, unit physician, Nov. trav. exp.	66.66
254—Dr. M. Gertrude Slaughter, unit physician, Oct. salary	200.00
255—Dr. M. Gertrude Slaughter, unit physician. Nov. trav. exp.	66.66
256—Dr. May F. Jones, unit physician, ½ October salary	145.88
257—Dr. May F. Jones, unit physician, ½ Nov. trav. exp.	62.50
258—Lula A. Davis, nurse, part salary for October	65.00
259—Kresse Holst, nurse, October salary	150.00
260—Abbie G. Hall. nurse, balance on Oct. salary	15.00
261—Marilu Bryan, clerk-microscopist, bal. Sept. salary	60.00
262—Lula A. Davis, nurse, part trav. exp for Nov.	18.33

CHILD WELFARE FUND, 1920.

Dated November 20, 1921:

117—Line-A-Time Mfg. Co., one line-a-time machine No. 91900	14.00
118—Taylor Furniture Co., one desk	68.00
119—Underwood Typewriter Co., 1 typewriter No. 3-12-360814-E	110.25
120—Frank S. Betz Co., 100.000 tongue depressors, and 52,500 paper towels and freight	252.06
121—Chambers Office Supply Co., typewriter stand	8.08
122—Chambers Office Supply Co., two Carona typewriters	101.05
123—Carlyle Ellis, films, one 2-reel film, "Our Children"	102.15
124—The Issue Pubishing Co., printing	28.25
125—Jones Printing Co., 5,000 Manual of Instructions for Midwives	60.00
126—Myers Mfg. Co.. 200 gr. hookworm specimen containers	224.00
127—Spencer Lens Co., 1 8mm. oil immers, objective	37.99
128—R. Sturm, refinishing desk top	6.00
129—Rice's Furniture Co., 1 stack bookcases	31.80
130—The Torgerson Press, printing	8.25

CHILD WELFARE FUND, 1921.

Dated November 20, 1921:

263—Capitol Floral Co., 1 glass container	.50
264—W. W. Donavan Elec. Co., electrical repairs	5.50
265—Daily Clarion-Ledger, subscription 7-8 to 11-8. 1921	2.00
266—F. A. Hardy & Co., charts	3.32
267—Jackson Daily News, subscription 7-7-21 to 7-7-22	7.80
268—Chambers Office Supply Co., office supplies	1.49
269—Eyrich & Co., supplies for Sept. and Oct.	20.15
269-A—Eyrich & Co., supplies for July	10.40
269-B—Eyrich & Co., supplies for August	3.25
270—T. McCleland Hdw. Co.. hdw. supplies in making up Fair exhibit	7.50
271—Simmons & McGee, drug sundries	4.90
272—Tucker Printing House, printing	5.03

All dated Nov. 30, 1921:

273—Dr. F. J. Underwood, State Director, Nov. sal.	333.33
274—Dr F. J. Underwood, state director, Dec. trav. ex.	100.00
275—Elizabeth Everitt, stenographer, Nov. sal.	115.00
276—Dr. Blanche W. Horner, unit physician, Nov. sal.	225.00
277—Dr. Blanche W. Horner, unit physician, Dec. trav. ex.	66.66
278—Dr. H. H. Frederickson, unit physician, Nov. sal.	200.00
279—Dr. H. H. Frederickson, unit physician, Dec. trav. ex.	66.66
280—Dr. May F. Jones, unit physician, ½ sal. for Nov.	145.84
281—Dr. May F. Jones, unit physician, ½ trav. exp. for Dec.	62.50
282—Dr. M. Gertrude Slaughter, unit physician, Nov. sal.	200.00
283—Dr. M. Gertrude Slaughter, unit physician, Dec. trav. exp.	66.66
284—Kresse Holst, nurse, Nov. sal.	150.00
285—Lula A. Davis, nurse, part sal. for Nov.	50.00
286—Miss Lula A. Davis, part Dec. trav. exp.	25.00
287—Abbie G. Hall, nurse, bal. due on Oct. sal.	95.00
288—Cumberland Tel. & Tel. Co., rental on phone 1409 for Nov. and tolls from Sept. 20 to Oct. 20	55.81
289—J. A. Teat, rental on rooms 303-4-5-6-7-8 for Sept. and Oct.	220.00
290—Gayden Co., wooden applicators	.60
291—Jackson Public Service Co., electricity July 3 to Nov. 3	9.63
292—Robt. Selmon, janitor service for Nov.	5.00
293—J. A. Teat, rental on rooms 304-5-6-7-8 for Nov. (Tex. bldg.)	95.00
294—12-5-21 Will Taylor, microscopist, sal. for Oct. and Nov.	200.00
295—12-5-21 Lucile Brown, stenographer, sal. Nov. 22 to Dec. 3	20.25

All dated Dec. 31, 1921:

296—Dr. F. J. Underwood, director, Dec. sal.	333.33
297—Elizabeth Everitt, stenographer, Dec. sal.	115.00
298—(Cancelled)	
299—Dr. H. H. Frederickson, unit physician, Dec. sal.	200.00
300—Dr. May F. Jones, unit physician, Dec. sal ½	145.84
301—Dr. M. Gertrude Slaughter, Dec. sal., unit physician	225.00

302—Kresse Holst, nurse, Dec. sal.	150.00
303—Lula A. Davis, nurse, part sal., for Dec.	50.00
304—Mary Kennedy, microscopist, Dec. sal.	100.00
305—Lucile Brown, stenographer, ½ day work Dec. 5	1.15
306—T. P. Barr, Postmaster, postage	10.00
307—The Issue Pub. Co., printing	58.00
308—Dr. F. J. Underwood, deficit in trav. exp. Dec. 31, 1921	124.95
309—J. A. Teat, rental on office rooms 305-6-7-8 in Texas bldg. for Nov. and Dec.	150.00
310—Cumberland Tel. & Tel. Co., rental on Phone 1409 for Dec., and tolls from Oct. 20 to Nov. 20	37.47
311—Cumberland Tel. & Tel. Co., rental on phone 1409 as per bill dated Jan. 1, 1922, and tolls from Nov. 20 to Dec. 20	20.39
312—Frank S. Betz Co., bal. on acct., for tongue depressors	33.13
313—Chambers Office Supply Co., office supplies for Nov.	1.50
314—Jones Printing Co., 30,000 folders on nutrition	175.00
315—Hederman Brothers, printing	65.00
316—W. W. Donavan Elec. Co., repairs to bell	1.50
317—Eyrich & Co., office supplies from Nov. 4 to Dec. 22	33.65
318—Key Drug Co., battery and thermometer	1.65
319—Miss. School Supply Co., 2 sections of filing cabinets	27.00
320—Postal Tel.-Cable Co., messages for Oct.	.30
321—Remington Typewriter Co., 1 portable machine	60.00
322—Southern Sentinel, printing	30.00
323—Simmons & McGee, drug sundries	6.25
324—Jackson Public Service Co., electricity from 11-3 to 1-5	2.35

Dated March 10, 1922:

325—The Semi-Weekly Leader, printing	8.25
131—I. L. Lyons & Company, chemicals and drug sundries	21.09

The above check 131 is for goods purchased in December, 1920, but not delivered until 3-1-21, on account of back ordering of same.

CHILD WELFARE FUND—1922.

All dated Jan. 31, 1922:

1—Dr. F. J. Underwood, state director, Jan. sal.	333.33
2—Dr. F. J. Underwood, trav. exp. for Jan.	100.00
3—Elizabeth Everitt, stenographer, Jan. sal.	115.00
4—Dr. H. H. Frederickson, unit physician, Jan. sal.	200.00
5—Dr. H. H. Frederickson, unit physician, Jan. trav. exp.	66.66
6—Dr. May F. Jones, unit physician, ½ sal. for Jan.	145.83
7—Dr. May F. Jones, unit physician, ½ trav. exp. for Jan.	66.66
8—Dr. M. G. Slaughter, unit physician, Jan. sal.	225.00
9—Dr. M. G. Slaughter, Jan. trav. exp.	66.66
10—Kresse H. Holst, co. nurse, Jan. trav. exp.	66.66
11—Lula A. Davis, co. nurse, part sal. for Jan.	50.00
12—Lula A. Davis, co. nurse, part trav. exp. for Jan.	25.00
13—Mary Kennedy, microscopist, Jan. sal.	100.00

14—Mrs. L. J. Reid, supervisor of midwives, Jan. sal.	250.00
15—Mrs. L. J. Reid, supervisor of midwives, Jan. trav. exp.	100.00
16—Bertha Livingston, stenographer, Jan. sal.	85.00
17—Robt Selmon, carrying mail for Jan.	5.00
All dated Feb. 28, 1922:	
18—Dr. F. J. Underwood, Director, Feb. sal.	333.33
19—F. J. Underwood, director, Feb. trav. exp.	100.00
20—Elizabeth Everitt, stenographer, Feb. sal.	115.00
21—Dr. H. H. Frederickson, unit physician, Feb. sal.	200.00
22—Dr. H. H. Frederickson, unit physician, Feb. trav. exp.	66.66
23—Dr. May F. Jones, unit physician, Feb. sal. (½)	145.83
24—Dr. May F. Jones, unit physician, ½ Feb. trav. exp.	66.66
25—Dr. M. G. Slaughter, unit physician, Feb. sal.	225.00
26—Dr. M. G. Slaughter, unit physician, Feb. trav. exp.	66.66
27—Dr. Ione S. Pinney, unit physician, sal. from Feb. 7 to Mar. 1	153.18
28—Dr. Ione S. Pinney, unit physician, trav. exp. for Feb.	66.66
29—Kresse H. Holst, nurse, Feb. trav. exp.	66.66
30—Mary Kennedy, microscopist, Feb. sal.	100.00
31—Mrs. L. J. Reid, supervisor of midwives, Feb. sal.	250.00
32—Mrs. L. J. Reid, supervisor of midwives, Feb. trav. exp.	100.00
33—Bertha Livingston, stenographer, Feb. sal.	85.00
34—T. P. Barr, postmaster, postage	10.00
35—Mrs. Ione Byrd, clerical worker, sal. from Jan. 1 to Feb 4	90.00
Dated March 10, 1922:	
36—The McDermot Surgical Instrument Co., syringes	12.13
37—I. L. Lyons & Co., syringes	7.14
38—Key Drug Company, solution Nitrate silver	.75
39—Hollensbe & Co., framing picture	3.25
40—The Daily Clarion-Ledger, subscription to paper	1.50
41—Jaap Co., making box cabinet	4.25
42—Eyrich & Co., office supplies	8.45
43—Chambers Office Supply Co., office supplies	1.15
44—The Capitol Floral Co., plants	3.25
45—Baptist Book Store, pictures	4.50
46—American Child Hygiene Assn., annual dues	5.00
47—Jackson Steam Laundry, laundry	.21
48—Cumberland Tel. & Tel. Co., rental on 1409 for Feb. and tolls to 1-20	25.90
49—Cumberland Tel. & Tel. Co., rent on 1409 for March, and tolls to 2-20	22.70
50—Jackson Public Service Co., electricity for Jan.	1.35
51—Jackson Public Service Co., electricity for Feb.	1.48
52—Simmons & McGee, drug sundries	1.35
53—J. A. Teat, rent on rooms 305-6-7-8, Tex. bldg., Jan., Feb. and Mar.	225.00
54—John Kembrel, janitor service	.75
55—Otis Stewart, Jr., janitor service	.75

Dated Mar. 31, 1922:

57—Dr. F. J. Underwood, director, child welfare, Mar. sal.	333.33
58—Dr. F. J. Underwood, director, child welfare, Mar. trav. exp.	100.00
59—Elizabeth Everitt, stenographer, Mar. sal.	115.00
60—Dr. H. H. Frederickson, unit physician, Mar. sal.	200.00
61—Dr. H. H. Frederickson, unit physician, Mar. trav. exp.	66.66
62—Dr. May F. Jones, unit physician, ½ sal. for Mar.	145.83
63—Dr. May F. Jones, unit physician, Mar. trav. exp.	66.66
64—Dr. M. G. Slaughter, unit physician, Mar. sal.	225.00
65—Dr. M. G. Slaughter, Mar. trav. exp.	66.66
66—Dr. Ione S. Pinney, unit physician, Mar. sal.	200.00
67—Dr. Ione S. Pinney, unit physician, Mar. trav. exp.	66.66
68—Kresse H. Holst, unit nurse, Mar. trav. exp.	66.66
69—Mary Kennedy, microscopist, Mar. sal.	100.00
70—Mrs. L. J. Reid, supervisor maternity and infant hygiene, Mar. sal.	250.00
71—Mrs. L. J. Reid, maternity and infant hygiene, Mar. trav. exp.	100.00
72—Bertha Livingston, stenographer, Mar. sal.	85.00
73—Zell Hamilton, operator of moving picture demonstration truck, Mar. sal.	60.00
74—Dr. F. J. Underwood, director child welfare, Apr. trav. exp.	100.00
75—Dr. H. H. Frederickson, unit physician, Apr. trav. exp.	66.66
76—Dr. May F. Jones, unit physician, Apr. trav. exp.	66.66
77—Dr. M. G. Slaughter, unit physician, Apr. trav. exp.	66.66
78—Dr. Ione S. Pinney, unit physician, Apr. trav. exp.	66.66
79—Refunded.	
80—Zell Hamilton, operator of moving picture demonstration truck (personal exp. and upkeep of car) Apr. exp.	100.00
81—Eva Lambert, supervisor nutrition clinics, Mar. sal.	150.00
82—Eva Lambert, supervisor nutrition clinics, Mar. trav. exp.	83.33
83—Eva Lambert, supervisor nutrition clinics, Apr. trav. exp.	83.33

Dated April 29, 1922:

84—Dr. F. J. Underwood, director, Apr. sal.	333.33
85—Dr. F. J. Underwood, director, May trav. exp.	100.00
86—Elizabeth Everitt, stenographer, Apr. sal.	125.00
87—Dr. Ione S. Pinney, unit physician, Apr. sal.	200.00
88—Dr. Ione S. Pinney, Unit Physician, May trav. exp.	66.66
89—Dr. H. H. Frederickson, unit physician, Apr. sal.	200.00
90—Dr. H. H. Frederickson, unit physician, May trav. exp.	66.66
91—Dr. M. G. Slaughter, unit physician, Apr. sal.	225.00
92—Dr. M. G. Slaughter, May trav. exp.	66.66
93—Dr. May F. Jones, unit physician, ½ sal. for Apr.	145.83
94—Dr. May F. Jones, unit physician, full trav. exp. for May	66.66
95—Mary Kennedy, microscopist, sal. for Apr.	100.00
96—Zell Hamilton, operator and driver of moving picture car, Apr. sal.	50.00

97—Zell Hamilton, operator and driver of moving picture car, trav. expenses and upkeep of car for May	100.00
98—Eva Lambert, dietician, Apr. sal.	150.00
99—Eva Lambert, dietician, May trav. exp.	83.33
100—(Cancelled)	
101—(Cancelled)	
102—Mrs. E. O. Traylor, mail clerk, Apr. sal.	45.00
103—Bob Selmon, carrying mail and janitor service for Apr.	5.00
104—Western Union Tel. Co., messages for Mar.	2.62

CHILD WELFARE FUND—1920

Dated May 1, 1922:

132—Graphoscope Service Co., 1 film "Your Mouth"	151.75
Contract for the making and purchase of this film was entered into December, 1920.	

CHILD WELFARE FUND—1922.

105—Chambers Office Supply Co., office supplies	8.25
106—Capitol Floral Co., plants	.50
107—Key Drug Co., drug sundries	4.25
108—Mrs. Olive Forbes, drawings and art work	22.25
109—Ford Electric Co., light globe	1.60
110—Hederman Bros., printing	225.50
111—Eyrich & Co., office supplies	19.85
112—Hollensbe & Co., photo finishing	4.00
113—Jackson Steam Laundry, laundry	.40
114—Lederle Antitoxin Laboratories, vaccine	18.00
115—Issue Pub. Co., printing	4.00
116—R. E. Kennington Co., oil cloth	.75
117—New Orleans Optical Co., test charts	5.69
118—W. T. Pate Auto Co., repairs and equipment	73.59
119—Simmons and McGee, drug sundries	1.30
120—E. R. Squibb & Son, smallpox vaccine	18.00
121—F. C. Collyer, crating scales	2.00
122—Underwood Typewriter Co., overhauling machine	7.50
123—Tucker Printing House, printing	1.05
124—Jackson Public Service Co., lights	1.00
125—Cumb. Tel. Co., rental on No. 1409 for April, and part tolls from Feb. 20 to Mar. 20	21.04
126—Cumb. Tel. Co., rental on No. 409 for May, and part tolls from Mar. 20 to Apr. 20	22.25
127—Marie A. Hull, drawings and art work	33.00

Dated May 31, 1922:

128—Dr. F. J. Underwood, director, May sal.	333.00
129—Dr. F. J. Underwood, director, June trav. exp.	100.00
130—Elizabeth Everitt, stenographer, May sal.	125.00
131—Dr. Ione S. Pinney, unit physician, May sal.	200.00
132—Dr. Ione S. Pinney, unit physician, June trav. exp.	66.66
133—Dr. H. H. Frederickson, unit physician, May sal.	200.00

134—Dr. H. H. Frederickson, unit physician, June trav. exp.	66.66
135—Dr. M. G. Slaughter, unit physician, May sal.	225.00
136—Dr. M. G. Slaughter, unit physician, June trav. exp.	66.66
137—Dr. May F. Jones, unit physician, part sal. for May	145.83
138—Dr. May F. Jones, unit physician, June trav. exp.	66.66
139—Mary Kennedy, microscopist, May sal.	100.00
140—Zell Hamilton, operator of moving picture demonstration car, May sal.	50.00
141—Zell Hamilton, operator of demonstration car, trav. exp., and maintenance of car for June	100.00
142—Eva Lambert, supervisor of nutrition clinics, May sal.	150.00
143—Eva Lambert, supervisor of nutrition clinics, June trav. ex.	83.33
144—Bob Selmon, carrying mail and janitor work for May	6.25
145—Louis Otis, janitor work during May	1.25
146—Mrs. E. O. Traylor, mail clerk, sal. May 1 to 7, inc.	10.20
147—Mrs. Maud Webb, mail clerk, sal. from May 8 to 31, inc.	34.80
148—Mrs. W. E. Wilson, nurse in Quitman, May sal.	150.00
149—(Cancelled)	
150—(Cancelled)	
151—(Cancelled)	
152—(Cancelled)	
153—Bertha Livingston, stenographer, ½ sal. for Apr. and May	100.00
154—T. P. Barr, postmaster, postage	10.00
155—Cabell-Irby, lamps for moving picture projector	20.27
156—Capital Floral Co., plants	7.00
157—Daily Clarion-Ledger, subscription	1.50
158—Eyrich & Co., Inc., office supplies	26.90
159—Dr. H. H. Frederickson, trav. exp. per itemized statement	
160—(Cancelled)	
161—The Issue Pub. Co., printing	9.50
162—Jackson Steam Laundry, laundry	.73
163—Jackson Public Service Co., lights	.94
164—Key Drug Co., drug sundries	1.00
165—R. E. Kennington Co., screen material	10.17
166—J. J. Murphy, distributor, storage batteries	60.00
167—J. A. Majors Co., text books	2.00
168—Postal Telegraph-Cable Co., messages for April	1.30
169—W. T. Pate Auto Co., auto repairs and accessories	125.59
170—W. T. Pate Auto Co., one casing	17.85
171—(Cancelled)	
172—E. R. Squibb & Sons, smallpox vaccine points	12.00
173—Simmons & McGee, glycerine	1.00
174—Western Union Tel. Co., messages for April	1.20
175—Wright Transfer Co., drayage	3.00
176—J. A. Teat, rental on rooms 305-6-7-8 for May, Tex. bldg.	75.00
177—Mrs. Bertha H. Lonas, ch. welfare nurse, trav. exp. for June	50.00
178—American Ry. Express Co., express for May	5.60

179—Dr. F. J. Underwood, Director, June sal.	333.33
180—Dr. F. J. Underwood, Director, July travl. exp.	100.00
181—Elizabeth Everitt, stenographer, June sal.	125.00
182—Dr. H. H. Frederickson, Unit physician, June sal.	200.00
183—Dr. H. H. Frederickson, Unit physician, July travl. exp.	66.66
184—Dr. May F. Jones, Unit physician, ½ sal. for June	145.83
185—Dr. M. Gertrude Slaughter, Unit physician, June sal.	225.00
186—Dr. M. Gertrude Slaughter, Unit physician, July travl. exp.	66.66
187—Dr. Ione S. Pinney, Unit physician, June sal.	200.00
188—Mrs. W. E. Wilson, nurse, for Normal Work, 6-1 to 6-24, at $125.00	99.84
189—Jack Hammond, movie operator, 6-1 to 6-18	45.00
190—Annie McKenzie, technician, June sal.	100.00
191—Miss Eva Lambert, Dietician, June sal.	150.00
192—Miss Eva Lambert, Dietician, July trav. exp.	83.33
193—Judge J. A. Teat, rental on rooms 305-6-7-8, for June,	75.00
194—Robt. Selmon, carrying mail and janitor work for June	5.00
195—Myrtle Harrison, Asst. to Dr. Frederickson 6-5 to 7-1	62.50
196—Commercial Dispatch, subscription	2.00
197—Eyrich & Co., office supplies	5.00
198—Issue Pub. Co., printing	9.50
199—Houghton Mifflin Co., text book	2.25
200—Jackson Steam Laundry, laundry for May	.23
201—Key Drug Co., drug sundries	1.05
202—Wright Transfer Co., drayage	.50
203—Cumberland Tel. Co., rental on No. 1409 for June and tolls from April 20 to May 20, (part tolls)	22.26
204—Cumberland Tel. Co., Rental on No. 1409 for July and part tolls from May 20 to June 20	28.61
205—W. T. Pate Auto Co., repairs and accessories for auto	26.88
206—Postal Tel.-Cab. Co., messages for February	.62
207—Charles Scribner's Sons, "Educational Hygiene"	2.45
208—Simmons & McGee, drug sundries	1.00
209—(Cancelled)	

Dated 7-31-22:

210—Dr. Ione S. Pinney, travl. exp. for ½ July, (dated 7-1-22)	33.33
211—(7-1) Mrs. Bertha Lonas, nurse, July travl. exp.	50.00
212—Dr. F. J. Underwood, Director, salary	333.33
213—Dr. F. J. Underwood, Director, Aug. travl. exp.	100.00
214—Elizabeth Everitt, stenographer, ½ sal.	62.50
215—Dr. H. H. Frederickson, Unit physician, Salary	200.00
216—Dr. H. H. Frederickson, Unit physician, Aug. travl. exp.	66.66
217—Dr. May F. Jones, Unit physician, part sal. for 16 days in July	77.44
218—Dr. May F. Jones, Unit physician, Aug. travl. exp.	66.66
219—Dr. M. G. Slaughter, unit physician, sal. from July 1 to 22	135.00
220—(Cancelled)	
221—Dr. Ione S. Pinney, unit physician, sal. from July 1 to 15	100.00
222—Dr. Ione S. Pinney, unit physician, travl. exp. from Aug.	

15 to Sept. 1	33.33
223—Myrtle Harrison, Asst. to Dr. Frederickson, Salary	85.00
224—Mrs. Bertha H. Lonas, Aug. travl. exp.	50.00
225—Mrs. W. E. Wilson, Asst. to Dr. Pinney, work in July	17.80
226—Eva Lambert, Dietician, 2-3 sal.	111.10
227—Eva Lambert, Dietician, 2-3 trav. exp., for Aug.	66.67
228—J. A. Teat, rental on rooms, 304-5-8-7, Tex. Bldg., for July	75.00
229—Annie McKenzie, technician, salary	100.00
230—Louis Otis, janitor work in July	.50
231—American Ry. Express Co., express for June	1.94
232—Capitol Floral Co., Plants	.60
233—(Cancelled)	
234—(Cancelled)	
235—Eyrich & Co., office supplies	3.45
236—(Cancelled)	
237—Jackson Public Service Co., electricity for June	2.64
238—Jackson Daily News, subscription to paper	7.80
239—Cumberland Tel. & Tel. Co., rental on No. 1409 for Aug. and tolls from June 20 to July 20	16.09
240—Jackson Steam Laundry, laundry work	.60
241—Postal Tel.-Cable Co., telegrams	.67
242—Simmons & McGee, drug sundries	2.00
243—(Cancelled)	
244—Western Union Tel. Co., telegrams	10.17
Dated Aug. 31, 1922: (except as indicated)	
245—7-31-22 Louise James, Asst. to Dr. M. G. Slaughter, sal. 7-1 to-7-7	30.00
246—Dr. F. J. Underwood, Director, salary	333.33
247—Dr. F. J. Underwood, Director, Sept. travl. exp.	100.00
248—Elizabeth Everitt, stenographer-secy., salary (part)	62.50
249—Dr. H. H. Frederickson, unit physician, sal. 3 weeks in Aug.	150.00
250—Dr. H. H. Frederickson, unit physician, Sept. travl. exp.	66.66
251—Dr. May F. Jones, unit physician, part sal.	145.83
252—Dr. May F. Jones, unit physician, Sept. travl. exp.	66.66
253—Dr. Ione S. Pinney, unit physician, sal. Aug. 15 to 31	100.00
254—Dr. Ione S. Pinney, unit physician, Sept. trav. exp.	66.66
255—Annie McKenzie, technician, sal.	100.00
256—Bertha H. Lonas, unit nurse, Sept. travl. exp.	50.00
257—Eva Lambert, dietician, 2-3 sal. for Aug.	111.10
258—Eva Lambert, dietician, 2-3 trav. exp. for Sept.	
259—Robt. Selmon, janitor service	5.00
260—J. A. Teat, rental on rooms 305-6-7-8, Texas bldg., for Aug.	75.00
261—Fay Truelove Asst. to Dr. Jones, travl. exp. for July	34.79
262—Jackson Public Service Co., electricity, July	3.04
263—Postal Tel.-Cable Co., telegrams	7.21
264—E. R. Equibb & Sons, smallpox vaccine	6.00
265—Century Electric Co., repairs to fan	2.50

CHILD WELFARE FUND, 1921

327—9-30-22 Perfection Mfg. Co., tongue depressers and applicators	8.00

CHILD WELFARE FUND 1922

Dated 9-30-22, except as indicated:

266—9-5-22 J. A. Teat, rental on rooms 305-6-7-8 for April, 1922	75.00
267—Dr. F. J. Underwood, Director Child Welfare Bureau, sal.	333.33
268—Dr. F. J. Underwood, Director Child Welfare Bureau, Oct. travl. exp.	100.00
269—Elizabeth Everitt, stenographer, sal. ½	62.50
270—Dr. H. H. Frederickson, unit physician, sal.	225.00
271—Dr. H. H. Frederickson, unit physician, Oct. travl. exp.	66.66
272—Dr. May F. Jones, unit physician, part sal.	145.83
273—Dr. May F. Jones, unit physician, Oct. travl. exp.	66.66
274—Dr. Ione S. Pinney, unit physician, sal.	200.00
275—Dr. Ione S. Pinney, unit physician, Oct. travl. exp.	66.66
276—Mrs. Bertha H. Lonas, P. H. Nurse, Oct. travl. exp.	50.00
277—Annie McKenzie, technician, sal.	100.00
278—Eva Lambert, dietician, 2-3 sal.	111.10
279—Eva Lambert, dietician, 2-3 trav. exp. for Oct.	66.67
280—J. A. Teat, rental on rooms 305-6-7-8 Tex. bldg., for Sept.	75.00
281—Myrtle Harrison, nurse, travl. exp.	4.35
282—Myrtle Harrison, nurse, sal.	25.00
283—Postal Tel.-Cable Co., messages for Sept.	10.49
284—Cumberland Tel. & Tel. Co., telephone service rental for Sept. and tolls on 1409 from 7-20 to 8-20	28.12
285—Mason, Davis & Co., scale repairs	1.68
286—(Cancelled)	
287—Capitol Floral Co., plants	8.50
288—E. B. Treat & Co., sub. to "Archives of Pediatrics"	5.00
289—New Orleans Optical Co., test charts	3.04
290—Hearst's International Magazine, subscription	2.00
291—Chambers Office Supply Co., office supplies	5.10
292—Eyrich & Co., office supplies	10.90
293—Jones Printing Co., printing	5.00
294—Jackson Steam Laundry Co.,	1.65
295—Jackson Public Service Co., electricity	2.90
296—R. E. Kennington Co., tape measures	.60
297—W. B. Saunders Co., books	18.00
298—R. Strum, repairs to chair	2.25

CHILD WELFARE, 1922.

Dated Oct. 31, 1922, except as indicated:

299—10-10-22 Jackson Public Service Co., Elec. for Sept.	3.24
300—10-10-22 Cumberland Tel. Co., 1-3 rental on 1409 for Oct. and tolls from Aug. 20 to Sept. 20	17.02
301—Dr. F. J. Underwood, Director, sal.	333.34
302—Dr. F. J. Underwood, Director, Nov. travl. exp.	100.00
303—Elizabeth Everitt, stenographer, sal. ½	62.50
304—Dr. H. H. Frederickson, Unit physician, sal.	225.00
305—Dr. H. H. Frederickson, Unit physician, Nov. travl. exp.	66.67
306—Dr. May F. Jones, Unit physician, ½ sal.	145.83
307—Dr. May F. Jones, Unit physician, Nov. travl. exp.	66.67

308—Dr. Ione S. Pinney, Unit physician, sal.	200.00
309—Dr. Ione S. Pinney, Unit physician, Nov. travl. exp.	66.67
310—Mrs. Bertha H. Lonas, County nurse, Nov. travl. exp.	50.00
311—Annie McKenzie, technician, sal.	100.00
312—Eva Lambert, dietician, sal. 2-3	111.10
313—Eva Lambert, dietician, 2-3 trav. exp. for Nov.	66.67
314—J. A. Teat, rental on rooms 305-6-7-8 for Oct. Tex. bldg.	75.00
315—Harcol Film Co., film cement	1.39
316—Jackson Steam Laundry	.47
317—E. C. Palmer & Co., envelopes, blank	23.40
318—Wright Transfer Co., freight and drayage	2.51
319—Pascagoula Chronicle-Star, subscription	2.00
320—F. A. Davis Co., text book	3.00
321—Simmons & McGee, drug sundries	5.00
322—The Aberdeen Examiner, subscription	1.50
323—The Amory Progress, subscription	3.00
324—Ford Electric Co., repairs to fan	.75
325—Amer. Ry. Express Co.,	3.45
326—Eyrich & Co., office supplies	5.50
327—Century Electric Co., electrical repairs	1.50

Dated Nov. 29, 1922, except as indicated:

328—11-25-22 Cumberland Tel. Co., 1-3 rental on No. 1409 for Nov. and tolls from Sept. 20 to Oct. 20, 1922	16.82
329—Dr. F. J. Underwood, Director Child Welfare, sal.	333.35
330—Dr. F. J. Underwood, Director Child Welfare, Dec. travl. exp.	100.00
331—Elizabeth Everitt, stenographer, sal. ½	62.50
332—Dr. H. H. Frederickson, Unit physician, ½ sal. for Nov.	112.50
333—Dr. H. H. Frederickson, Unit physician, ½ travl. exp. for Dec.	33.33
334—Myrtle Harrison, Asst. to Dr. Frederickson, ½ sal. for Nov.	57.50
335—Dr. May F. Jones, Unit physician, part sal.	145.83
336—Dr. May F. Jones, Unit physician, Dec. travl. exp.	66.66
337—Dr. May F. Jones, Unit physician, bal. July travl. exp.	33.33
338—Dr. Ione S. Pinney, Unit physician, sal.	200.00
339—Dr. Ione S. Pinney, Unit physician, Dec. travl. exp.	66.66
340—Dr. Ione S. Pinney, Unit physician, travl. exp. to Rollingfork	11.30
341—Annie McKenize, technician, sal.	100.00
342—James Ailward, technician, sal.	60.00
343—Eva Lambert, Dietician, 2-3 sal.	111.10
344—Eva Lambert, Dietician, 2-3 trav. exp. for Dec.	66.66
345—J. A. Teat, rental on rooms 304-5-6-7-8, Texas Bldg. for Nov.	95.00
346—Eyrich & Co., Inc., office supplies	10.45
347—Jackson Public Service Co., electricity	1.76
348—(Cancelled)	
349—Jackson Paper Co., wrapping paper	2.25

350—(Cancelled)	
351—New Orleans, Optical Co., charts	4.23
352—E. C. Palmer & Co., envelopes	15.97
353—Chambers Office Supply Co., office supplies	.25
354—The Issue Pub. Co., printing	3.00
355—Continental Scale Works, scales	39.75

Dated Dec. 20, 1922:

356—Dr. F. J. Underwood, Director Child Welfare	333.35
357—Elizabeth Everitt, stenographer, ½ sal.	62.50
358—Dr. H. H. Frederickson, Unit physician, ½ sal.	112.50
359—Myrtle Harrison, Asst. to Dr. Frederickson, ½ sal.	57.50
360—Dr. May F. Jones, Unit physician, part sal.	145.83
361—Dr. Ione S. Pinney, Unit physician	200.00
362—Annie McKenzie, technician	100.00
363—James Ailward, technician	60.00
364—Eva Lambert, Dietician, 2-3 salary	111.10
365—J. A. Teat ,rental on rooms 304-5-6-7-8 for Dec.	95.00
366—T. P. Barr, Postmaster, postage	10.00
367—Mrs. Henry Yerger, educational publicity for Dec.	25.00

Dated Jan. 15, 1923:

368—Dr. F. J. Underwood, Director Child Welfare Deficit in travl. expenses for 1922	112.70
369—Eva Lambert, Dietician, deficit in 1922 trav. exp.	121.12
370—Jackson Public Service Co., electricity	5.95
371—Key Drug Co., drug sundries	1.75
372—Child Health Organization, booklets and charts	.75
373—The A. I. C. P., charts	1.60
374—W. T. Pate Auto Co., storage on car	22.50
375—American National Red Cross, 1 school bag	8.25
376—(Cancelled)	
377—Mrs. Olive Forbes, art drawing work	10.00
378—Cumberland Tel. Co., telephone service on No. 1409, part	21.27
379—Cumberland Tel. Co., telephone service on No. 1409, part	10.09
380—Daily Clarion-Ledger, subscription to paper	4.00
381—Eyrich & Co., office supplies	3.10
382—Hollensbe & Co., photographs	2.00
383—Jackson Steam Laundry, laundry work	2.87
384—J. C. Notgrass, ether	1.00
385—National Child Welfare Association, charts	17.25
386—Postal Telegraph-Cable Co., telegrams	4.69
387—R. Sturm, repairs to office furniture	4.50

CHILD WELFARE FUND 1923

Dated Jan. 15, 1923:

1—Dr. F. J. Underwood, Jan. travl. exp.	100.00
2—Dr. H. H. Frederickson, Unit physician, Jan. travl. exp. ½	33.33
3—Dr. May F. Jones, Co. Director, Jan. travl. exp.	66.66
4—Dr. Ione S. Pinney, Co. Director, Jan. travl. exp.	66.66
5—Eva Lambert, Dietician, 2-3 trav. exp. for Jan.	66.66

January Salaries and February Travel. Expenses

Dated Jan. 31, 1923:

6—Dr. F. J. Underwood, Director, sal.	333.33
7—Dr. F. J. Underwood, Director, travl. exp.	100.00
8—Elizabeth Everitt, steno.-secy., sal. (part)	62.50
9—Dr. H. H. Frederickson, unit physician, ½ sal.	112.50
10—Dr. H. H. Frederickson, unit physician, ½ travl. exp.	33.33
11—Myrtle Harrison, asst. to Dr. Frederickson, ½ sal.	57.50
12—Dr. May F. Jones, unit physician, part sal.	145.83
13—Dr. May F. Jones, unit physician, travl. exp.	66.66
14—Dr. Ione S. Pinney, unit physician, sal.	200.00
15—Dr. Ione S. Pinney, unit physician, travl. exp.	66.66
16—Eva Lambert, Dietician, part sal.	127.77
17—Eva Lambert, dietician, part trav. exp.	76.66
18—Bowden Hudson, supervisor mouth hygiene, sal. Jan. 10 to 31, (at $200.00)	133.32
19—Bowden Hudson, supervisor mouth hygiene, travl. exp. for Jan.	76.66
20—Bowden Hudson, supervisor mouth hygiene, travl. exp. for Feb.	115.00
21—Annie McKenzie, technician, sal.	100.00
22—J. A. Teat, rental on rooms 305-6-7-8, Texas Bldg. for Jan.	75.00
23—T. P. Barr, postmaster, postage	15.00

Dated Feb. 28, 1923:

24—Dr. F. J. Underwood, Director, sal.	333.33
25—Dr. F. J. Underwood, Director, travl. exp.	100.00
26—Elizabeth Everitt, steno. secy., (part sal.)	72.50
27—Dr. H. H. Frederickson, Unit physician, ½ sal.	112.50
28—Dr. H. H. Frederickson, Unit physician, ½ travl. exp.	33.33
29—Myrtle Harrison, asst. to Dr. Frederickson, ½ sal.	57.50
30—Dr. May F. Jones, Unit physician, (part sal.)	145.83
31—Dr. May F. Jones, Unit physician, travl. exp.	66.66
32—Dr. Ione S. Pinney, Unit physician, sal.	200.00
33—Dr. Ione S. Pinney, Unit physician, travl. exp.	66.66
34—Eva Lambert, dietician, part sal.	127.77
35—Eva Lambert, dietician, part trav. exp.	66.66
36—Bowden Hudson, sup. mouth hygiene, sal.	200.00
37—Bowden Hudson, sup. mouth hygiene, travl. exp.	115.00
38—Annie McKenzie, microscopist, sal.	100.00
39—T. P. Barr, postmaster, postage	10.00
40—J. A. Teat, rental on rooms 305-6-7-8 Texas Bldg., for Feb.	75.00

Dated March 20, 1923:

41—3-10-23 Eva Lambert, dietician, bal. 2-3 trav. exp. for Jan. and Feb.	7.99
42—Amer. Ry. Express Co., express charges	5.94
43—Chamber Office Supply Co., office supplies	9.50
44—Cumberland Tel. Co., telephone service on 1409 for Feb. (part)	14.65

45—Cumberland Tel. Co., service on 1409 for March (part)	18.59
46—Eyrich & Co., office supplies	16.35
47—Hollensbe & Co., photo prints	1.20
48—Jackson Steam Laundry, laundry work	2.36
49—Jackson Public Service Co., electricity	6.05
50—W. T. Pate Auto Co., storage on car	3.25
51—Postal Tel. & Cable Co., telegrams	3.27
52—American Child Health Assn., subscription	5.00
53—Child Health Organization, seals	1.84
54—Mrs. Freeman Brougher, seals	1.00
55—American National Red Cross, school bag	8.25
56—The Sea Coast Echo, subscription	2.00
57—(Cancelled)	
58—Issue Pub. Co., printing	70.00
59—Geo. Lauterer Co., buttons	43.75
60—Torgerson Press, printing	59.25
61—Tucker Printing House, printing	49.46
Dated March 31, 1923:	
62—Dr. F. J. Underwood, Director, sal.	333.34
63—Dr. F. J. Underwood, Director, travl. exp.	100.00
64—Elizabeth Everitt, secy., part sal.	67.50
65—Dr. H. H. Frederickson, Dir. Co. unit, ½ sal.	112.50
66—Dr. H. H. Frederickson, Dir. Co. unit, ½ travl. exp.	33.34
67—Myrtle Harrison, Asst. to Dr. Frederickson, ½ sal.	57.50
68—Dr. May F. Jones, Dir. Co. Unit, sal. (part)	145.83
69—Dr. May F. Jones, Dir. Co. Unit, travl. exp.	66.68
70—Dr. Ione S. Pinney, Unit Director, sal.	200.00
71—Dr. Ione S. Pinney, Unit Director, travl. exp.	66.68
72—Iva Provost, asst. to Dr. Pinney, part sal.	76.50
73—Eva Lambert, dietician, 2-3 sal	122.22
74—Eva Lambert, dietician, 2-3 trav. exp.	76.66
75—Bowden Hudson, supervisior Mouth Hygiene, sal.	200.00
76—Bowden Hudson, supervisor Mouth Hygiene, travl. exp.	115.00
77—Annie McKenzie, microscopist, sal.	100.00
78—J. A. Teat, rental on rooms 305-6-7-8, Texas Bldg. for Mch.	75.00
79—T. P. Barr, Postmaster, postage	10.00

CHILD WELFARE FUND 1921

329—4-10-23 Holmes of Mississippi, filing cabinets	132.74

CHILD WELFARE FUND, 1922.

388—3-20-23 Postal Tel. Co., telegrams	2.31
389—4-21-23 Underwood Typewriter Co., 1 portable typewriter	45.00
390—4-30-23 E. C. Palmer & Co., 50 sheets Hammermill paper	72.50

CHILD WELFARE FUND, 1923.

Dated April 30, 1923 (except as indicated):	
80—Eva Lambert, dietician, bal. Mar. trav. exp., 2-3-23	4.28
81—4-27-23 Cumb. Tel. Co., service on No. 1409 bill of 4-1-23	7.40
82—(Cancelled)	
83—J. B. Lippincott Co., books	2.00

84—Modern Hospital Pub. Co., subscription to magazine	1.00
85—C. V. Mosby Med. Book and Pub. Co., books	19.50
86—Postal Tel.-Cable Co., telegrams for March	5.55
87—Joe Brown & Son, awnings and repairs	15.00
88—Chambers Office Supply Co., office supplies	3.45
89—Hearst's International Magazine, subscription 1 year	3.00
90—Jackson Public Service Co., electricity	1.89
91—Jackson Steam Laundry, laundry for March	1.39
92—Century Electric Co., repairs to bell	1.25
93—World Book Co., books	1.29
94—Dr. F. J. Underwood, director, salary	333.33
95—Dr. F. J. Underwood, director, traveling expenses	100.00
96—Elizabeth Everitt, stenographer, secy., part salary	67.50
97—Dr. H. H. Frederickson, director Hancock county, ½ sal.	112.50
98—Dr. H. H. Frederickson, director Hancock county ½ traveling expenses	33.33
99—Myrtle Harrison, asst. to Dr. Frederickson, ½ salary	57.50
100—Dr. May F. Jones, director Simpson county, part salary	145.83
101—Dr. May F. Jones, director Simpson Co., trav. exp.	66.66
102—Dr. Ione S. Pinney, director Perry county, salary	200.00
103—Dr. Ione S. Pinney, director Perry Co., trav. exp.	66.66
104—Eva Lambert, dietician, 2-3-23 salary	122.22
105—Eva Lambert, dietician, 2-3-23, trav. exp. for May	76.66
106—Bowden Hudson, Sup. mouth Hygiene, salary	200.00
107—Bowden Hudson, sup. mouth hygiene, trav. exp.	115.00
108—Annie McKenzie, microscopist, salary	100.00
109—J. A. Teat, office rent rooms 305-6-7-8, Tex. bldg for Apr.	75.00

CHILD WELFARE FUND, 1921.

Dated May 31, 1923:

330—Tucker Printing House, printing	17.68

CHILD WELFARE FUND, 1922.

391—Tucker Printing House, printing	202.61

CHILD WELFARE FUND, 1923.

Dated May 31, 1923, (except as indicated below):

110—5-19-23 Cumberland Tel. and Tel. Co., part charges on No. 1409 for May 1 bill	13.00
111—Mai Whitehead, stenographer, extra work	8.80
112—Victory Ice Cream Co., flowers	1.00
113—Tucker Printing House, printing ½ of invoice, milk bottle folders	109.71
114—Postal Tel.-Cable Co., telegrams for April	1.77
115—Jackson Steam Laundry, laundry for April	1.18
116—Bowden Hudson, refund for miscl. exp. as per itemized bills	14.00
117—Eyrich & Co,. office supplies	1.55
118—Dennison Mfg. Co., star stickers	2.45
119—Chambers Office Supply Co., office supplies	29.30

120—Archives of Pediatrics, E. B. Treat & Co., publishers, 1 years subscription ending April, 1923	5.00
121—American Ry. Express Co., express charges	19.18
122—Dr. F. J. Underwood, director, salary	333.33
123—Dr. F. J. Underwood, director, trav. exp.	100.00
124—Elizabeth Everitt. secretary-stenographer, part salary	67.50
125—Dr. Henrietta Frederickson, county director, ½ salary	112.50
126—Dr. Henrietta Frederickson county director, ½ trav. exp.	33.33
127—Myrtle Harrison, asst. to Dr. Frederickson, ½ salary	57.50
128—Dr. May F. Jones, unit physician, part salary	145.83
129—Dr. May F. Jones, unit physician, trav. exp.	66.68
130—Eva Lambert, Dietician, 2-3-23 salary	122.22
131—Eva Lambert, dietician, part trav. exp. for June	76.66
132—Bowden Hudson, sup. mouth hygiene, salary	200.00
133—Bowden Hudson, sup. mouth hygiene, trav. exp.	115.00
134—Annie McKenzie, microscopist, salary	100.00
135—J. A. Teat. office rental on rooms 305-6-7--8-9 Texas bldg. for the month of May, 1923	80.00
136—T. P. Barr, postmaster, stamps	10.00
137—Dr. F. J. Underwood, ½ traveling exp. to Washington, D. C., to attend conference of State and Provisional Health Officers of North America	63.52
Dated June 1, 1923:	
138—Dr. Ione S. Pinney. county director, May salary	200.00
139—Dr. Ione S. Pinney, county director, June trav. exp.	66.66
Dated June 30, 1923:	
140—Dr. F. J. Underwood, director, salary	333.34
141—Dr. F. J. Underwood, director, trav. exp.	100.00
142—Elizabeth Everitt, secy-steno., part salary	67.50
143—Dr. H. H. Frederickson, director Jackson Co., unit, salary	225.00
144—Dr. H. H. Frederickson, Director Jackson Co. unit, trav. expenses	66.67
145—Dr. May F. Jones, director Simpson Co. unit. part salary	145.83
146—Dr. May F. Jones, director Simpson Co. unit, trav. exp.	66.67
147—Dr. Ione S. Pinney, director Perry Co. unit, salary	200.00
148—Dr. Ione S. Pinney, director Perry Co. unit, trav. exp.	66.67
149—Eva Lambert, dietician, 2-3-23, salary	122.22
150—Bowden Hudson, supervisor of mouth hygiene, salary	200.00
151—Bowden Hudson, supervisor of mouth hygiene, trav. exp.	115.00
152—Annie McKenzie, technician, salary	100.00
153—T. P. Barr, postmaster. stamps	10.00
154—J. A. Teat, office rental on rooms 305-6-7-8-9, Texas bldg., for June	80.00

MATERNITY AND INFANCY FUND—1922 BUDGET

Ck. No. Date		Total	Federal	State	County
1—4-30-22	Laurie Jean Reid, R. N.. supervisor of M. & I. H., April trav. exp.	$100.00	$ 69.11	$ 30.89	$ .....
2—4-30-22	Bertha Livingston, Stenographer, April salary	100.00	69.11	30.89	.....
3—4-30-22	Laurie Jean Reid, R. N., supervisor of M. & I. H., salary for April	250.00	172.77	77.23	.....
4—5-31-22	Laurie Jean Reid, R. N., supervisor of M. & I. H.. salary for May	250.00	172.77	77.23	.....
5—5-31-22	Bertha Livingston, stenographer, salary for May	100.00	69.11	30.89	.....
6—5-31-22	I. R. Gerrard, storage cabinets	74.00	51.14	22.86	.....
7—5-31-22	Southern Electrotype Foundry, multigraph printing plates	14.40	9.95	4.45	.....
	Following Dated June 30, 1922:				
8—	Laurie Jean Reid, R. N.. supervisor of M. & I. H., June salary	250.00	172.77	77.23	.....
9—	Laurie J. Reid, R. N., supervisor of M. & I. H., July trav. exp.	100.00	69.11	30.89	.....
10—	Bertha Livingston, stenographer, June salary	100.00	69.11	30.89	.....
11—	(Cancelled)				
12—	Cumberland Tel. & Tel. Co., telephone tolls charged to No. 1409	7.25	5.01	2.24	.....
Dated July 31, 1922:					
13—	Wales Adding Machine Co., 1 adding machine	$135.00	$ 67.50	$ 67.50	$ .....
14—	Key Drug Company drug sundries	10.25	5.12	5.13	.....
15—	Cumberland Telephone Company, telephone service over No. 1409	3.75	1.87	1.88	.....
16—	Issue Publishing Company, printing	124.00	62.00	62.00	.....
17—	National Child Welfare Association, charts	17.25	8.62	8.63	.....
18—	Mrs. L. F. Reid, balance traveling expenses for May	46.62	23.31	23.31	.....
19—	H. H. Heming. milk-bottle folders, 15,000	392.85	196.42	196.43	.....
20—	Wright Transfer Company, freight and drayage	11.18	5.59	5.59	.....
21—	Callie W. Miller, Yazoo County Nurse, July salary	75.00	37.50	12.50	25.00
22—	Callie W. Miller, Yazoo County Nurse, July traveling expenses	25.00	12.50	4.17	8.33
Dated September 5, 1922:					
23—	Chambers Office Supply Co., Office Supplies	$132.29	$ 66.14	$ 66.15	$ .....
24—	American Railway Express Company, express charges	1.16	.58	.58	.....
25—	W. W. Donavan Electric Co., electrical work	8.50	4.25	4.25	.....

MATERNITY AND INFANCY FUND—1922 BUDGET

Ck. No. Date		Total	Federal	State	County
26	Eyrich & Company, office supplies	2.00	1.00	1.00	.....
27	Lederle Antitoxin Laboratory, silver nitrate	600.00	300.00	300.00	.....
28	Tucker Printing House, printing	2.80	1.40	1.40	.....
29	Callie W. Miller, Yazoo County Nurse, salary	75.00	37.50	12.50	25.00
30	Callie W. Miller, Yazoo County Nurse. traveling expenses	25.00	12.50	4.17	8.33
Dated July 31, 1922:					
31	Postal Telegraph-Cable Company, telegrams	$ 1.97	$ .98	$ .99	$ .....
32	Callie Miller, R. N., Yazoo County Nurse, ½ salary	75.00	12.50	25.00	.....
33	Callie Miller, R. N., Yazoo County Nurse, ½ traveling expenses	25.00	12.50	4.17	8.33
34	Virginia McNeill, R. N., County Nurse, salary (Lafayette)	150.00	75.00	.....	75.00
35	Virginia McNeill, R. N., County Nurse. traveling expenses, (Lafayette)	46.66	23.33	.....	23.33
36	Mary Gregory, County Nurse, salary Sept. 15 to 30, (Washington)	75.00	37.50	.....	37.50
37	Mary Gregory, County Nurse, traveling expenses 9-15- to 30, (Washington)	33.33	16.67	.....	16.66
38	May Reeves, County Nurse, ½ salary	62.50	62.50	.....	.....
39	May Reeves, County Nurse, ½ traveling expenses	29.50	29.50	.....	.....
40	T. P. Barr, postmaster, postage	10.00	5.00	5.00	.....
41	Robert Selmon, janitor work	5.00	2.50	2.50	.....
42	Stella Watson, stenographer salary, part September	42.50	21.25	21.25	.....
43	Issue Publishing Company, printing	72.50	36.25	36.25	.....
44	Cumberland Telephone and Telegraph Co.. telephone service	10.51	5.25	5.26	.....
45	Jackson Paper Company, paper bags	5.07	2.54	2.53	.....
46	Chambers Office Supply Company, office supplies	4.25	2.12	2.13	.....
47	Eyrich & Company, office supplies	1.00	.50	.50	.....
48	American Railway Express Company, express charges	1.32	.66	.66	.....
49	Key Drug Company, drug sundries	14.70	7.35	7.35	.....
50	E. C. Palmer & Co., envelopes	20.46	10.23	10.23	.....
51	Walthall's Luggage Store, nurses bags	11.25	5.63	5.62	.....
52	Western Union Telegraph Company, telegrams	1.50	.75	.75	.....
53	Wright Transfer Company, freight and drayage	1.84	.92	.92	.....

MATERNITY AND INFANCY FUND—1922 BUDGET

Ck. No. Date	Total	Federal	State	County
Dated November 6, 1922, (Except as indicated):				
54—10-10-22 Cumberland Telephone Co., 1-3 rental on 1409 for October and tolls (part) 8-20 to 9-20	$ 9.26	$ 9.26	$	$ .....
55—10-24-22 T. P. Barr, postmaster, postage	100.00	68.56	31.44	.....
56—Callie W. Miller, Yazoo County Nurse, salary	75.00	37.50	12.50	25.00
57—Callie W. Miller, Yazoo County Nurse, traveling expenses	25.00	12.50	4.16	8.34
58—Virginia McNeill, Lafayette County Nurse, salary	125.00	62.50	.....	62.50
59—Mary L. Gregory, Washington County Nurse, salary	150.00	75.00	.....	75.00
60—Mae Reeves, V. D. Nurse, 1/2 salary	62.50	62.50	.....	.....
61—Stella Watson, stenographer, salary	75.00	75.00	.....	.....
62—T. P. Barr, postmaster, postage	10.00	10.00	.....	.....
63—Robert Selmon, janitor service for October	5.00	5.00	.....	.....
64—Grace D. Snyder, Harrison County Nurse, salary	100.00	50.00	.....	50.00
65—Stella Walker, stenographer, salary ½ day	1.00	1.00	.....	.....
66—Vivian Mangum, stenographer, salary	75.00	75.00	.....	.....
67—Chambers Office Supply Company, office supplies	9.55	9.55	.....	.....
68—Eyrich & Co., office supplies	12.35	12.35	.....	.....
69—The Issue Publishing Company, printing	49.50	49.50	.....	.....
70—Postal Telegraph-Cable Company, telegrams	1.00	1.00	.....	.....
71—E. C. Gaynor, mail clerk, part salary	27.50	27.50	.....	.....
Dated December 5, 1922, (Except as indicated):				
72—11-25-22 Cumberland Tel. Co. ,1-3 rental and tolls on 1409, November	$ 11.06	$ 11.06	$	.....
73—Mae Reeves, V. D. Control Nurse, ½ salary	62.50	62.50	.....	.....
74—Callie Miller, Yazoo County Nurse, salary	75.00	37.50	12.50	25.00
75—Virginia McNeill, Lafayette County Nurse, salary	125.00	62.50	.....	62.50
76—Mary Gregory, Washington County Nurse, salary	150.00	75.00	.....	75.00
77—Grace Snyder, Harrison County Nurse, salary	100.00	50.00	.....	50.00
78—Vivian Mangum, stenographer, salary	85.00	85.00	.....	.....
79—Stella Watson, stenographer, salary Nov. 1, to 4, @ $75 per month	10.00	10.00	.....	.....
80 Bob Selmon, janitor work for November	5.00	5.00	.....	.....

Ck. No. Date	MATERNITY AND INFANCY FUND—1922 BUDGET	Total	Federal	State	County
81—	T. P. Barr, postmaster, stamps	10.00	10.00	.....	.....
82—	Dr. Dan'l Williams, Co. Director, ½ refund for gasoline furnished nurse, during Sept., for traveling	13.71	13.71	.....	.....
83—	E. C. Gaynor, mail clerk, part salary	27.50	27.50	.....	.....
84—	Callie Miller, Yazoo Co. nurse, traveling expense	25.00	12.50	4.17	8.33
85—	Tucker Printing House, office supplies	3.04	3.04	.....	.....
86—	Chambers Office Supply Co., office desk and typewriters	162.20	162.20	.....	.....
87—	Eyrich & Co., Inc., supplies	2.60	2.60	.....	.....
88—	E. C. Palmer & Co., blank envelopes, (supplies)	23.40	23.40	.....	.....
89—	Key Drug Co., drug sundries	9.73	9.73	.....	.....
90—	American Medical Association, 10 pamphlets, SAVE THE BABIES	250.00	250.00	.....	.....
91—	The Emporium, supplies for nurses	36.50	36.50	.....	.....
92—	Mississippi School Supply Co., files	86.00	86.00	.....	.....
93—	Wright Transfer Co., freight and drayage	7.69	7.69	.....	.....
94—	Illinois Central R. R. Co., freight	12.06	12.06	.....	.....
95—	The Torgerson Press, printing	32.00	32.00	.....	.....
Dated December 20, 1922:	December Salaries.				
96—	Mae Reeves, V. D. Control Nurse, ½ salary	$ 62.50	$ 62.50	$	$ .....
97—	Callie W. Miller, Yazoo Co. nurse	75.00	37.50	12.50	25.00
98—	Virginia McNeill, Lafayette Co. nurse	150.00	75.00	.....	75.00
99—	Virginia McNeill, Lafayette Co. nurse, refund for misc. office expense as per receipted bills on file	13.33	6.66	.....	6.67
100—	Mary Gregory, Washinton Co. nurse	150.00	75.00	.....	75.00
101—	Grace Snyder, Harrison Co. nurse	100.00	50.00	.....	50.00
102—	Bob Selmon, janitor work for December	5.00	5.00	.....	.....
103—	E. C. Gaynor, mail clerk, part salary	27.50	27.50	.....	.....
104—	John Rowan, posting books and auditing acct.	60.00	60.00	.....	.....
Dated January 15, 1923:					
105—	12-20-22 Vivian Mangum, stenographer, December salary	$ 85.00	$ 85.00	$	$ .....
105-a—	Callie W. Miller, Yazoo Co. Nurse, December traveling	25.00	12.50	4.17	8.33

MATERNITY AND INFANCY FUND—1922 BUDGET

Ck. No. Date	Total	Federal	State	County
106—I. L. Lyons & Co., laboratory supplies	24.38	24.38	.....	.....
107—Torgerson Press, printing	12.75	12.75	.....	.....
108—Baptist Book Store, dictionary	2.00	2.00	.....	.....
109—Chambers Office Supply Co., office supplies	17.75	17.75	.....	.....
110—Chambers Office Supply Co., office supplies	117.00	117.00	.....	.....
111—Century Electric Co., 1 mazda lamp	.80	.80.	.....	.....
112—Cumberland Tel. Co., service on phone No. 1409, part	4.06	4.06	.....	.....
113—Eyrich & Co., office supplies	2.80	2.80	.....	.....
114—Lederle Antitoxin Laboratories, Silver nitrate sol.	600.00	600.00	.....	.....
115—Key Drug Co., drug sundries	2.50	2.50	.....	.....
116—I. L. Lyons & Co., baby scales	4.09	4.09	.....	.....
117—Cumberland Tel. Co., service on phone No. 1409, part	7.94	7.94	.....	.....
118—Wright Transfer Co., drayage	.50	.50	.....	.....
Dated January 31, 1923: January Salaries.				
119—May Reeves, R. N. V. D. Control Nurse, ½ salary	$ 62.50	$ 62.50	$	.....
120—Virginia McNeill, Lafayette County nurse	150.00	75.00	.....	75.00
121—Mary Gregory, Washington County nurse	150.00	75.00	.....	75.00
122—Grace Snyder, Harrison County nurse	100.00	50.00	.....	50.00
123—Vivian Mangum, stenographer, ½ salary	42.50	42.50	.....	.....
124—Bob Selmon, janitor work	5.00	5.00	.....	.....
Dated February 28, 1923:				
125—May Reeves, R. N., V. D. Control Nurse, part salary	$ 62.50	$ 62.50	$	$ .....
126—Virginia McNeill, Lafayette County nurse, salary	150.00	75.00	.....	75.00
127—Mary Gregory, Washington County nurse, salary	150.00	75.00	.....	75.00
128—Grace Snyder, Harrison County Nurse, salary	100.00	50.00	.....	50.00
129—Vivian Mangum, stenographer, ½ salary	42.50	42.50	.....	.....
130—Bob Selmon, janitor work	5.00	5.00	.....	.....
131—American Ry Express Co., express charges	.86	.86	.....	.....
Dated March 20, 1923:				
132—Chambers Office Supply Co., office supplies, 1 typewriter	.....	52.79	.....	.....

Ck. No. Date	MATERNITY AND INFANCY FUND—1922 BUDGET	Total	Federal	State	County
133	Cumberland Tel. & Tel Co., telephone service, February	.....	8.64	.....	.....
134	Cumberland Tel. & Tel. Co., telephone service March	.....	13.85	.....	.....
135	The Emporium, nurse supplies	.....	2.18	.....	.....
136	Eyrich & Co., office supplies	.....	1.00	.....	.....
137	Issue Publishing Co., printing	.....	72.50	.....	.....
138	Jackson Paper Co., wrapping paper and twine	.....	10.65	.....	.....
139	Key Drug Co., drug sundries	.....	20.80	.....	.....
140	E. C. Palmer & Co., blank typewriter paper	.....	72.50	.....	.....
141	Stanley Supply Co., nurses bags	.....	24.00	.....	.....
142	Tucker Printing House, printing	.....	19.43	.....	.....
143	Van Vleet-Mansfield Drug Co., baby scales	.....	5.31	.....	.....
144	Wright Transfer Co., freight and drayage	.....	10.32	.....	.....
145	I. L. Lyons & Co., scientific supplies	.....	4.44	.....	.....
146	Postal Telegraph-Cable Co., telegrams	.....	9.70	.....	.....
147	Bureau of Venereal Disease Control, scientific supplies, keidel tubes	.....	67.55	.....	.....
148	The Togerson Press, printing	.....	59.25	.....	.....
149	Tucker Printing House, printing	.....	24.72	.....	.....
150	Issue Publishing Co., printing	.....	70.00	.....	.....
151	Geo. Lauterer Co., buttons	.....	43.75	.....	.....
Dated March 31, 1923:		$ 62.50	$ 62.50	$	$ .....
152	Mae Reeves, V. D. Control Nurse, ½ salary	150.00	75.00	.....	75.00
153	Virginia McNeill, Lafayette County nurse, salary	150.00	75.00	.....	75.00
154	Mary Gregory, Washington County nurse, salary	150.00	75.00	.....	75.00
155	Grace Snyder, Harrison County nurse, salary	100.00	50.00	.....	50.00
156	Vivian Mangum, stenographer, ½ salary	42.50	42.50	.....	.....
157	Bob Selmon, janitor work for March	5.00	5.00	.....	.....
Dated April 30, 1923:	April Salaries.				
158	4-27-23 Cumberland Tel. Co., part service on phone No. 1409	$ 10.04	$ 10.04	$	$ .....
159	May Reeves, V. D. Control Nurse, salary	125.00	62.50	62.50	.....
160	Virginia McNeill, Lafayette County nurse, salary	150.00	75.00	.....	75.00

Ck. No. Date	MATERNITY AND INFANCY FUND—1922 BUDGET	Total	Federal	State	County
161	Mary Gregory, Washington County nurse	150.00	75.00	.....	75.00
162	Grace Snyder, Harrison County nurse	100.00	50.00	.....	50.00
163	Vivian Mangum, Stenographer, part salary	42.50	42.50	.....	.....
164	Robert Selmon, mail carrier	5.00	5.00	.....	.....
165	T. P. Barr, postmaster, stamps	5.00	5.00	.....	.....
166	D. Little, janitor work	3.00	3.00	.....	.....
Dated April 30, 1923:					
167	Chambers Office Supply Co., office supplies	$ 1.00	$ 1.00	$	$ .....
168	American Ry Express Co., express	4.02	4.02	.....	.....
169	Eyrich & Co., office supplies	7.35	7.35	.....	.....
170	Tucker Printing House, printing	9.24	9.24	.....	.....
171	Wright Transfer Co., freight and drayage	10.00	10.00	.....	.....
172	Key Drug Co., drug sundries	.65	.65	.....	.....
Dated May 31, 1923:					
173	5-19-23 Cumberland Tel. & Tel. Co., part charges on phone No. 1409, May 1	$ 13.14	$ 13.14	$	$ .....
174	Century Electric Co., repairs to buzzer	2.50	2.50	.....	.....
175	R. Clifton Pieri, supplies, (Humphreys County Contingent)	3.50	1.75	.....	1.75
176	Chambers Office Supply Co., office supplies	1.70	1.70	.....	.....
177	Mrs. Elise Moore DeLoach, making gowns and caps	8.85	8.85	.....	.....
178	The Emporium, dry goods material, for gowns and caps	5.00	5.00	.....	.....
179	Eyrich & Co., office supplies	1.45	1.45	.....	.....
180	Marie A. Hull, drawings for printing	36.00	36.00	.....	.....
181	Key Drug Co., drug sundries	3.65	3.65	.....	.....
182	I. L. Lyons & Co., stethescope	2.58	2.58	.....	.....
183	National Child Welfare Association, books	2.00	2.00	.....	.....
184	Powell's Dept. Store, supplies (Humphreys County Contingent)	10.20	5.10	.....	5.10
185	Rice Furniture Co., bookcases	37.35	37.35	.....	.....
186	Stanley Supply Co., nurses bags	60.00	60.00	.....	.....
187	Simmons & McGee, supplies, (Pike County Contingent)	1.40	.70	.....	.70
188	Tucker Printing House, printing, (Milk Bottle Folder)	330.00	330.00	.....	.....

Ck. No. Date	MATERNITY AND INFANCY FUND—1922 BUDGET	Total	Federal	State	County
189	Tucker Printing House, printing	41.20	41.20	.....	.....
190	Van Vleet-Mansfield Drug Co., (Humphreys County Contingent)	4.50	2.25	.....	2.25
191	Wright Transfer Co., freight and drayage	3.00	3.00	.....	.....
192	Torgerson Press, printing	12.00	12.00	.....	.....
193	May Reeves, V. D. Control Nurse, salary	125.00	62.50	62.50	.....
194	Virginia McNeill, Lafayette County nurse, salary	150.00	75.00	.....	75.00
195	Mary Gregory, Washington County nurse, salary	150.00	75.00	.....	75.00
196	Grace Snyder, Harrison County nurse, salary	100.00	50.00	.....	50.00
197	Vivian Mangum, stenographer, part salary	42.50	42.50	.....	.....
198	Bob Selmon, janitor service	5.00	5.00	.....	.....
199	T. P. Barr, Postmaster, postage	5.00	5.00	.....	.....
200	Dr. F. J. Underwood, ½ traveling expenses to Washington, D. C., to attend Conference of State & Provincial Health Officers of North America	63.52	63.52	.....	.....
Dated June 30, 1923 (except as indicated):					
201	6-7-23 Walter Anderson, drayage	$ 1.00	$ 1.00	$	$ .....
202	6-23-23 Bob Selmon, janitor work	2.00	2.00	.....	.....
203	Mrs. Agnes Belser, office supplies, (Pike County)	17.99	8.99	.....	9.00
204	Key Drug Co., nurses scientific supplies (Sharkey County)	4.55	2.27	.....	2.28
205	Key Drug Co., drug sundries	3.85	3.85	.....	.....
206	The Emporium, nurses supplies	.75	.75	.....	.....
207	Chambers Office Supply Co., office supplies	1.65	1.65	.....	.....
208	M. J. Chase, 6 hospital dolls	42.76	42.76	.....	.....
209	M. J. Chase, 1 hopsital doll, (Lafayette County)	7.18	3.59	.....	3.59
210	M. J. Chase, 1 hospital doll, (Hancock County)	7.01	3.50	.....	3.51
211	M. J. Chase, 1 hospital doll, (Washington County)	7.10	3.55	.....	3.55
212	M. J. Chase, 1 hospital doll, (Yazoo County)	7.18	3.59	.....	3.59
213	M. J. Chase, 1 hospital doll, (Jackson County)	7.10	3.55	.....	3.55
214	M. J. Chase, 1 hospital doll (Humphreys County)	7.10	3.55	.....	3.55
215	M. J. Chase, 1 hospital doll (Pike County)	7.10	3.55	.....	3.55
216	M. J. Chase, 1 hospital doll (Rankin County)	7.18	3.59	.....	3.59

Ck. No. Date	MATERNITY AND INFANCY FUND—1922 BUDGET	Total	Federal	State	County
217	Hummer Saddlery Works, 6 nurses bags	9.90	9.90	.....	.....
218	Issue Printing Co., printing	19.00	19.00	.....	.....
219	Jackson Paper Co., wrapping paper, (Sharkey County)	3.86	1.93	.....	1.93
220	Lederle Antitoxin Laboratories, 1% Silver Nitrate Solution	600.00	474.06	125.94	.....
221	MacMillan Company, book	15.61	15.61	.....	.....
222	(Cancelled)				
223	Mrs. Lois Trabert, repairs to lock on desk and keys	1.50	1.50	.....	.....
224	Van Vleet-Mansfield Drug Co., cotton and gauze (Sharkey County)	6.11	3.05	.....	3.06
225	Vivian Mangum, stenographer, ½ salary	42.50	42.50	.....	.....
226	Felix Underwood, Jr., office boy, 6-10 to 6-30-23	3.34	3.34	.....	.....
227	T. P. Barr, postmaster, postage	10.45	10.45	.....	.....
228	Violet Crook, Nurse District No. 1, salary	166.66	166.66	.....	.....
229	Dorsey Spiller, R. N., Nurse District No. 2, salary	150.00	150.00	.....	.....
230	Bertha Livingston, stenographer, salary	100.00	100.00	.....	.....
Dated June 30 1923:					
231	Cumberland Tel. & Tel. Co., tolls on Phone No. 1409, (part)	.....	5.70	.....	.....
232	Mrs. Lois Trabert, Supervisor, part traveling expenses for June	.....	18.30	.....	.....

Ck. No. Date	MATERNITY AND INFANCY FUND—1923 BUDGET				
Dated July 31, 1922:					
1	Laurie J. Reid, Supervisor, salary for July	$250.00	$250.00	$	$ .....
2	Laurie J. Reid, R. N., Supervisor, part traveling expenses for July	100.00	50.00	50.00	.....
3	Laurie J. Reid, R. N., Supervisor, Balance traveling expenses for July	15.22	7.61	7.61	.....
4	Mrs. Lois Trabert, R. N., District Nurse, salary for July	166.66	166.66	.....	.....
5	Bertha Livingston, stenographer, salary for July	100.00	50.00	50.00	.....
6	Robert Selmon, janitor work	5.00	2.50	2.50	.....
7	Elizabeth Everitt, stenographer, ½ salary for July	62.50	31.25	31.25	.....
8	T. P. Barr, postmaster, postage	20.00	10.00	10.00	.....
9	Eva Lambert, dietician, 1-3 salary for July	55.56	27.78	27.78	.....

Ck. No. Date	MATERNITY AND INFANCY FUND—1923 BUDGET	Total	Federal	State	County
	10—Lois Trabert, R. N., part traveling expenses for July	83.33	41.67	41.66	.....
	11—Lois Trabert, R. N., District Nurse, Balance traveling expenses for July	24.29	12.14	12.15	.....
Dated September 5, 1922:					
	12—Laurie Jean Reid, R. N., Supervisor, August salary	$250.00	$250.00	$	$ .....
	13—Lois Locke Trabert, R. N., District Nurse, salary	166.66	166.66	.....	.....
	14—Bertha Livingston, stenographer, salary	100.00	50.00	50.00	.....
	15—Elizabeth Everitt, stenographer-secretary, ½ salary	62.50	31.25	31.25	.....
	16—Eva Lambert, dietician, 1-3 salary	55.56	27.78	27.78	.....
	17—(Cancelled)				
	18—(Cancelled)				
	19—(Cancelled)				
	20—Mrs. Geo. E. Pettey, District Nurse, salary for part August	59.14	29.57	29.57	.....
	21—Louise James, R. N., District Nurse, salary part of August	121.00	60.50	60.50	.....
	22—Laurie Jean Reid, R. N., August traveling expenses	128.67	64.33	64.34	.....
	23—Louise James, R. N., August traveling expenses	91.04	45.52	45.52	.....
	24—H. Lucile Pettey, R. N., District Nurse, August traveling expenses	46.20	23.10	23.10	.....
	25—Lois Trabert, R. N., District Nurse, August traveling expenses	80.38	40.19	40.19	.....
Dated October 5, 1922 (except as indicated):					
	26—9-5-22 Eva Lambert, Dietician, 1-3 July traveling expenses	$ 33.33	$ 16.66	$ 16.67	$ .....
	27—9-5-22 Eva Lambert, Dietician, 1-3 August traveling expenses	33.33	16.67	16.66	.....
	28—9-5-22 T. P. Barr, Postmaster, postage	10.00	5.00	5.00	.....
	29—Mrs. Lois Trabert, Supervisor, salary	200.00	200.00	.....	.....
	30—Mrs. Lois Trabert, Supervisor, traveling expenses	131.20	65.60	65.60	.....
	31—Louise James, R. N., District Nurse, salary	150.00	75.00	75.00	.....
	32—Louise James, R. N., District Nurse, traveling expenses	102.08	51.04	51.04	.....
	33—Mrs. Geo. E. Pettey, District Nurse, salary	166.67	166.67	.....	.....
	34—Mrs. Geo. E. Pettey, District Nurse, traveling expenses	137.00	68.50	68.50	.....
	35—Helen Regan, District Nurse, salary	150.00	75.00	75.00	.....
	36—Helen Regan, District Nurse, traveling expenses	123.25	61.62	61.63	.....

Ck. No. Date	MATERNITY AND INFANCY FUND—1923 BUDGET	Total	Federal	State	County
37	Bertha Livingston, stenographer, salary	100.00	50.00	50.00	.....
38	Elizabeth Everitt, stenographer, 1/2 salary	62.50	31.25	31.25	.....
39	Eva Lambert, Dietician, 1-3 salary	55.56	27.78	27.78	.....
40	Eva Lambert, Dietician, 1-3 traveling expenses for September	33.33	16.67	16.66	.....
41	Laurie Jean Reid, Supervisor, traveling expenses 9-1 to 9-7-22	44.96	22.48	22.48	.....
Dated November 6, 1922 (except as indicated):					
42	Mrs. Lois Trabert, R. N., Supervisor, salary	$200.00	$200.00	$	$ .....
43	Mrs. Lois Trabert, R. N., Supervisor, October traveling expenses	84.12	42.06	42.06	.....
44	Louise James, R. N., District Nurse, salary	150.00	75.00	75.00	.....
45	Louise James, Nurse District No. 3, October traveling expenses	99.67	49.83	49.84	.....
46	Mrs. Geo. E. Pettey, R. N., District Nurse October salary	150.00	75.00	75.00	.....
47	Mrs. Geo. E. Pettey, R. N., October traveling expenses	167.20	83.60	83.60	.....
48	Mrs. Agnes B. Belser, R. N., District Nurse, October traveling expenses	13.60	6.80	6.80	.....
49	Helen Regan, R. N., District Nurse, salary for Sept., and salary from Oct. 23 to 31, @ $167.67 per month	58.34	58.34	.....	.....
50	Helen Regan, District Nurse, October traveling expenses	41.56	20.78	20.78	.....
51	Violet Crook, R. N., District Nurse, October salary	166.67	83.34	83.34	.....
52	Violet Crook, District Nurse, October traveling expenses	178.78	89.39	89.39	.....
53	Virginia McNeill, Lafayette County Nurse, Oct. travening expenses	32.90	16.45	.....	16.45
54	Mary L. Gregory, Washington County Nurse, October traveling expenses	66.67	33.34	.....	33.33
55	Bertha Livingston, stenographer, salary for October	100.00	50.00	50.00	.....
56	Elizabeth Everitt, stenographer, ½ salary	62.50	31.25	31.25	.....
57	Eva Lambert, Dietician, 1-3 salary for October	55.56	27.78	27.78	.....
58	Eva Lambert, Dietician, 1-3 travelling expenses for October	33.33	16.66	16.67	.....
59	Mae Reeves, V. D. Nurse, ½ balance Sept. traveling expenses 13.71, and ½ traveling expenses for October 41.67	55.38	55.38	.....	.....
60	Grace D. Snyder, Harrison County Nurse,, October traveling expenses	66.66	33.33	.....	33.33
Dated December 5, 1922:					
61	Mrs. Lois Trabert, Supervisor, salary	$200.00	$200.00	$	$ .....
62	Violet Crook ,Nurse District No. 1, salary	166.67	83.33	83.34	.....

Ck. No. Date	MATERNITY AND INFANCY FUND—1923 BUDGET	Total	Federal	State	County
63	Mrs. Agnes Belser, Nurse District No. 2, salary	150.00	75.00	75.00	.....
64	Louise James, Nurse District No. 3, salary	150.00	75.00	75.00	.....
65	Helen Regan, Nurse District No. 4, salary	166.67	166.67	.....	.....
66	Mrs. Geo. E. Petty, Nurse District No. 2, salary, ½ November	75.00	37.50	37.50	.....
67	Mae Reeves, V. D. Control Nurse, ½ balance on October traveling expense, allowance	12.89	6.44	6.45	.....
68	Elizabeth Everitt, stenographer, ½ salary	62.50	31.25	31.25	.....
69	Bertha Livingston, stenographer, salary	100.00	50.00	50.00	.....
70	Eva Lambert, dietician, salary (one-third)	55.56	27.78	27.78	.....
71	Eva Lambert, dietician, 1-3 traveling expenses for November	33.34	16.67	16.67	.....
72	Mae Reeves, V. D. Nurse, ½ traveling expenses for November	50.00	50.00	.....	.....
73	Lois Trabert, Supervisor, traveling expenses	61.63	30.82	30.81	.....
74	Louise James, nurse, District No. 3, traveling expenses	85.52	42.76	42.76	.....
75	Violet Crook, nurse District No. 1, traveling expenses	99.93	49.97	49.96	.....
76	Mrs. Agnes Belser, nurse District No. 2, traveling expenses	100.00	50.00	50.00	.....
77	Helen T. Regan, nurse District No. 4, traveling expenses	100.00	50.00	50.00	.....
78	Grace Snyder, Harrison County nurse, traveling expenses	49.82	24.91	.....	24.91
79	(Cancelled)				
80	Mary Gregory, Washington County nurse, traveling expenses	66.67	33.33	.....	33.34
Dated December 20, 1922:	December Salaries.				
81	Lois Trabert, R. N., Supervisor	$200.00	$200.00	$	$ .....
82	Violet Crook, R. N., nurse District No. 1	166.66	83.33	83.33	.....
83	Mrs. Agnes Belser, R. N., nurse District No. 2	150.00	75.00	75.00	.....
84	Louise James, R. N., nurse District No. 3	150.00	75.00	75.00	.....
85	Helen Regan, R. N., nurse District No. 4	166.67	166.67	.....	.....
86	Elizabeth Everitt, stenographer, ½ salary	62.50	31.25	31.25	.....
87	Bertha Livingston, stenographer	100.00	50.00	50.00	.....
88	Eva Lambert, dietician, 1-3 salary	55.56	27.78	27.78	.....
89	Virginia McNeill, Lafayette County nurse, November traveling expenses	57.25	28.62	28.63	.....

MATERNITY AND INFANCY FUND—1923 BUDGET

Ck. No. Date		Total	Federal	State	County
Dated January 10, 1923:	December Traveling Expenses.				
90	Eva Lambert, dietician, part traveling expenses	$ 7.75	$ 3.87	$ 3.88	$ .....
91	Violet Crook, District nurse	100.00	50.00	50.00	.....
92	Louise James, District nurse	100.00	50.00	50.00	.....
93	Mary Gregory, Washington County nurse	66.66	33.33	.....	33.33
94	May Reeves, V. D. nurse, 1/2 traveling expenses	50.00	50.00	.....	.....
95	Helen Regan, District nurse	83.53	41.76	41.77	.....
96	Agnes Belser, District nurse	76.54	38.27	38.27	.....
97	Lois Trabert, Supervisor	25.52	12.76	12.76	.....
98	Grace Snyder, Harrison County nurse	40.83	20.41	.....	20.42
99	Virginia McNeill, Lafayette County nurse	33.85	16.92	.....	16.93
100	Virginia McNeill, Lafayette County nurse reimbursement for office expenses	16.20	8.10	.....	8.10
Dated January 31, 1923:	January Salaries.				
101	Lois Trabert, R. N., Supervisor	$200.00	$200.00	$	$ .....
102	Violet Crook, R. N., nurse District No. 1	166.66	83.33	83.33	.....
103	Agnes B. Belser, R. N., nurse	150.00	75.00	75.00	.....
104	Louise James, R. N. District nurse	150.00	75.00	75.00	.....
105	Helen Regan, R. N., District nurse	166.66	166.66	.....	.....
106	Ethel Wallace, R. N., Jackson County nurse	150.00	75.00	.....	75.00
107	Nannie B. Short, R. N., Hancock County nurse, Jan. 15, to 31	75.00	37.50	.....	37.50
108	Bertha H. Lonas, R. N., Rankin County nurse	150.00	75.00	.....	75.00
109	Eva Lambert, dietician, part salary	55.56	27.78	27.78	.....
110	Elizabeth Everitt, stenographer, part salary	62.50	31.25	31.25	.....
111	Bertha Livingston, stenographer	100.00	50.00	50.00	.....
Dated February 5, 1923:	January Traveling Expenses.				
112	Lois Trabert, R. N., Supervisor	$110.52	$ 55.26	$ 55.26	$ .....
113	Violet Crook, R. N., District nurse	115.00	57.50	57.50	.....
114	Agnes B. Belser, R. N., District nurse	115.00	57.50	57.50	.....

Ck. No. Date	MATERNITY AND INFANCY FUND—1923 BUDGET	Total	Federal	State	County
115	Louise James, R. N., District nurse	114.87	57.44	57.43	.....
116	Mae Reeves, V. D. nurse	57.50	57.50	.....	.....
117	Mary L. Gregory, Washington County nurse	66.66	33.33	.....	33.33
118	Nannie B. Short, R. N., County nurse	49.64	24.82	.....	24.82
119	Bertha H. Lonas, R. N., Rankin County nurse	66.66	33.33	.....	33.33
120	Ethel Wallace, R. N., County nurse	66.66	33.33	.....	33.33
121	Virginia McNeill, R. N., Lafayette County nurse	51.88	25.94	.....	25.94
122	Virginia McNeill, R. N., Lafayette County nurse Refund for contingent expenses	3.75	1.88	.....	1.87

Dated February 28, 1923, except as indicated:

123	2-5-23 Helen Regan, R. N., nurse, January traveling expenses	$115.00	$ 57.50	$ 57.50	$ .....
124	2-5-23 Helen Regan, R. N., nurse, Balance November traveling expenses	18.43	9.22	9.21	.....
125	2-19-23 Lucile Petty, R. N., nurse, balance November traveling expenses	31.60	15.80	15.80	.....
126	Grace D. Snyder, nurse, January traveling expenses	47.32	23.66	.....	23.66
127	Lois Trabert, R. N., Supervisor, salary	200.00	200.00	.....	.....
128	Violet Crook, nurse, salary	166.66	83.33	83.33	.....
129	Agnes B. Belser, nurse, salary	150.00	75.00	75.00	.....
130	Louise James, nurse, salary	150.00	75.00	75.00	.....
131	Helen Regan, nurse, salary	166.66	166.66	.....	.....
132	Ethel Wallace, Jackson County nurse salary	150.00	75.00	.....	75.00
133	Nannie B. Short, Hancock County nurse, salary	150.00	75.00	.....	75.00
134	Bertha H. Lonas, Rankin Co., nurse, salary	150.00	75.00	.....	75.00
135	Inez Driskeel, Humphreys County nurse, 2-17 to 28	65.00	32.50	.....	32.50
136	Ally H. Murphy, Yazoo-Sharkey County nurse, salary February 25, to 28, @ $150.00 per month	20.00	10.00	.....	10.00
137	Eva Lambert, dietitian, part salary	55.56	27.78	27.78	.....
138	Elizabeth Everitt, stenographer-secretary, part salary	62.50	31.25	31.25	.....
139	Elizabeth Everitt, stenographer-secretary, balance January salary	10.00	5.00	5.00	.....
140	Bertha Livingston, stenographer, salary	100.00	50.00	50.00	.....

MATERNITY AND INFANCY FUND—1923 BUDGET

Ck. No. Date	Total	Federal	State	County
Dated March 10, 1923: February Traveling Expense.				
141—Eva Lambert, Dietician, 1-3 for January and February	$ 75.66	$ 37.83	$ 37.83	$ .....
142—Lois Trabert, Supervisor	59.16	29.58	29.58	.....
143—Agnes B. Belser, District nurse	115.00	57.50	57.50	.....
144—Violet Crook, District nurse	115.00	57.50	57.50	.....
145—Louise James, District nurse	110.83	55.41	55.42	.....
146—Helen T. Regan, District nurse	115.00	57.50	57.50	.....
147—Mae Reeves, V. D. Control nurse, (one-half)	57.50	57.50	.....	.....
148—Inez Driskell, Humphreys County nurse, (from 2-17-23)	48.91	24.46	.....	24.45
149—Mary L. Gregory, Washington County nurse	66.66	33.33	.....	33.33
150—Bertha H. Lonas, Rankin County nurse	66.66	33.33	.....	33.33
151—Alley Murphy, Simpson County nurse (from 2-25-23)	9.40	4.70	.....	4.70
152—(Cancelled)				
153—Grace D. Snyder, Harrison County nurse	30.52	15.26	.....	15.26
154—Ethel Wallace, Jackson County nurse	52.10	26.05	.....	26.05
155—Virginia McNeill, Lafayette County nurse	46.21	23.10	.....	23.11
156—Virginia McNeill, Lafayette County nurse				
Reimbursement for miscl. exp. as follows: Stamps, janitor, sundries, Tel. service	13.50	6.75	.....	6.75
Dated March 31, 1923: March Salaries.				
157—3-15-23 Nannie B. Short, Hancock County nurse, Feb. traveling expense	$ 42.60	$ 21.30	$	$ 21.30
158—Mrs. Lois Trabert, Supervisor, salary	200.00	200.00	.....	.....
159—Violet Crook, nurse District No. 1, salary	166.66	83.33	83.33	.....
160—Mrs. Agnes Belser, nurse District No. 2	150.00	75.00	75.00	.....
161—Louise James, nurse District No. 3	150.00	75.00	75.00	.....
162—Helen Reagan, nurse District No. 4	166.66	166.66	.....	.....
163—Ethel Wallace, Jackson County nurse	150.00	75.00	.....	75.00
164—Nannie B. Short, Hancock County nurse	150.00	75.00	.....	75.00
165—Bertha H. Lonas, Rankin County nurse	150.00	75.00	.....	75.00
166—Inez Driskell, Humphreys County nurse	150.00	75.00	.....	75.00
167—Ally H. Murphy, Yazoo-Sharkey County nurse	150.00	75.00	.....	75.00

Ck. No. Date	MATERNITY AND INFANCY FUND—1923 BUDGET	Total	Federal	State	County
168	Eva Lambert, dietician, 1-3 salary	61.11	30.55	30.56	.....
169	Bertha Livingston, stenographer	100.00	50.00	50.00	.....
170	Elizabeth Everitt, stenographer, ½ salary	67.50	33.75	33.75	.....
Dated April 10, 1923:	March Traveling Expenses.				
171	Mrs. Lois Trabert, Supervisor M. & I. H.	$ 83.78	$ 41.89	$ 41.89	$ .....
172	Violet Crook, District nurse	115.00	57.50	57.50	.....
173	Mrs. Agnes Belser, District nurse	115.00	57.50	57.50	.....
174	Louise James, District nurse	115.00	57.50	57.50	.....
175	Helen Reagan, District nurse	115.00	57.50	57.50	.....
176	Eva Lambert, dietician, 1-3 traveling expenses	35.47	17.73	17.74	.....
177	May Reeves, V. D. Control nurse	57.50	57.50	.....	.....
178	Mary Gregory, Washington County nurse	66.66	33.33	.....	33.33
179	Allie Murphy, Yazoo-Sharkey County nurse	88.79	44.39	.....	44.40
180	Inez Driskell, Humphreys County nurse	46.75	23.37	.....	23.38
181	Grace D. Snyder, Harrison County nurse	46.14	23.07	.....	23.07
182	Nannie B. Short, Hancock County nurse	46.14	23.07	.....	23.07
183	Ethel Wallace, Jackson County nurse	44.19	22.09	.....	22.10
184	Bertha H. Lonas, Rankin County nurse	66.66	33.33	.....	33.33
185	Virginia McNeill, Lafayette County nurse	32.47	16.23	.....	16.24
186	Virginia McNeill, Lafayette County nurse, reimbursement for miscl. as follows: Item 3, $1.30; Item 6, $9.05; Item 8, $4.00	14.35	7.17	.....	7.18
Dated April 30, 1923:	April Salaries.				
187	Mrs. Lois Trabert, Supervisor	$200.00	$200.00	$	$ .....
188	Violet Crook, nurse District No. 1	166.66	83.33	83.33	.....
189	Dorsey Spiller, nurse, District No. 2, 4-15 to 5-1-23	75.00	37.50	37.50	.....
190	Louise James, nurse District No. 3	150.00	75.00	75.00	.....
191	Helen T. Reagan, nurse District No. 4	166.66	166.66	.....	.....
192	Ethel Wallace, Jackson County nurse	150.00	75.00	.....	75.00
193	Nannie B. Short, Hancock County nurse	150.00	75.00	.....	75.00
194	Bertha H. Lonas, Rankin County nurse	150.00	75.00	.....	75.00

Ck. No. Date	MATERNITY AND INFANCY FUND—1923 BUDGET	Total	Federal	State	County
195	Inez Driskell, Humphreys County nurse	150.00	75.00	.....	75.00
196	Ally H. Murphy, Yazoo-Sharkey County nurse	150.00	75.00	.....	75.00
197	Mrs. Agnes Belser, Pike County nurse, 4-15 to 4-30-23	75.00	37.50	.....	37.50
198	Eva Lambert, dietician, 1-3 salary	61.11	30.56	30.55	.....
199	Elizabeth Everitt, stenographer, part salary	67.50	33.75	33.75	.....
200	Bertha Livingston, stenographer	100.00	50.00	50.00	.....
	Dated May 5, 1923: April Traveling Expenses.				
201	Mrs. Lois Trabert, Supervisor	$109.12	$ 54.56	$ 54.56	.....
202	Violet Crook, nurse District No. 1	115.00	57.50	57.50	.....
203	Dorsey Spiller, nurse District No. 2	68.77	34.38	34.38	.....
204	Louise James, nurse District No. 3	115.00	57.50	57.50	.....
205	Helen T. Regan, nurse District No. 4	115.00	57.50	57.50	.....
206	Grace D. Snyder, Harrison County nurse	60.64	30.32	.....	30.32
207	Mary Gregory, Washington County nurse	66.66	33.33	.....	33.33
208	Bertha H. Lonas, Rankin County nurse	66.66	33.33	.....	33.33
209	Ethel Wallace, Jackson County nurse	57.55	28.78	.....	28.77
210	Nannie B. Short, Hancock County nurse	39.51	19.75	.....	19.75
211	Inez Driskell, Humphreys County nurse	60.34	30.17	.....	30.17
212	Mrs. Agnes B. Belser, Pike County nurse	44.29	22.15	.....	22.14
213	Ally Murphy, Yazoo-Sharkey County nurse	68.79	34.39	.....	34.40
214	Mac Reeves, V. D. Control nurse	115.00	57.50	.....	57.50
215	Virginia McNeill, Lafayette County nurse	45.03	22.52	.....	22.51
216	Virginia McNeill, Lafayette County nurse, reimbursement for expenditures for office supplies, etc., as follows:				
	Office supplies $1.25				
	Stamps 1.00				
	R. R. Chilton Drug Store 1.40				
	Grocery Store, Broom, etc. 1.35				
	Telephone Service 5.35	10.35	5.17	.....	5.18

Ck. No. Date	MATERNITY AND INFANCY FUND—1923 BUDGET	Total	Federal	State	County
Dated May 31, 1923:	May Salaries.				
217—5-5-23	Eva Lambert, dietician, 1-3 traveling expenses for April	$ 27.86	$ 13.93	$ 13.95	.....
217-a—	Mrs. Lois Trabert, R. N., Supervisor, salary	200.00	200.00	.....	.....
218—	Violet Crook, R. N., District No. 1	166.66	83.33	83.33	.....
219—	Dorsey Spiller, R. N., District No. 2	150.00	75.00	75.00	.....
220—	Louise James, R. N., District No. 3	150.00	75.00	75.00	.....
221—	Helen T. Reagan, R. N., District No. 4	166.66	166.66	.....	.....
222—	Ethel Wallace, R. N., Jackson County nurse	150.00	75.00	.....	75.00
223—	Nannie B. Short, R. N., Hancock County nurse	150.00	75.00	.....	75.00
224—	Bertha H. Lonas, Rankin County nurse	150.00	75.00	.....	75.00
225—	Inez Driskell, R. N., Humphreys County nurse	150.00	75.00	.....	75.00
226—	Ally H. Murphy, R. N., Yazoo-Sharkey County nurse	150.00	75.00	.....	75.00
227—	Mrs. Agnes Belser, Pike County nurse	150.00	75.00	.....	75.00
228—	Eva Lambert, dietician, 1-3 salary	61.11	30.55	30.56	.....
229—	Elizabeth Everitt, stenographer, part salary	67.50	33.75	33.75	.....
230—	(Cancelled)				
231—	Bertha Livingston, stenographer	100.00	50.00	50.00	.....
	To error in Check No. 213	2.13	1.06	.....	1.07
Dated June 6, 1923:	May Traveling Expenses.				
232—	Mrs. Lois Trabert, R. N., Supervisor	$ 86.58	$ 43.29	$ 43.29	$ .....
233—	Violet Crook, R. N., nurse, District No. 1	115.00	57.50	57.50	.....
234—	Dorsey Spiller, R. N., nurse, District No. 2	115.00	57.50	57.50	.....
235—	Louise James, R. N., nurse District No. 3	115.00	57.50	57.50	.....
236—	Helen T. Reagan, R. N., nurse District No. 4	115.00	57.50	57.50	.....
237—	Mae Reeves, R. N., V. D. Control nurse	115.00	57.50	57.50	.....
238—	Eva Lambert, dietician, 1-3 traveling expenses for May	47.22	23.61	23.61	.....
239—	Grace D. Snyder, R. N., Harrison County nurse	50.47	25.23	.....	25.24
240—	Mary L. Gregory, R. N., Washington County nurse	66.66	33.33	.....	33.33
241—	Bertha H. Lonas, R. N., Rankin County nurse	66.66	33.33	.....	33.33
242—	Ethel Wallace, R. N., Jackson County nurse	62.33	31.16	.....	31.17

Ck. No. Date	MATERNITY AND INFANCY FUND—1923 BUDGET		Total	Federal	State	County
243	Nannie B. Short, R. N., Hancock County nurse		66.66	33.33	.....	33.33
244	Inez Driskell, R. N., Humphreys County nurse		62.05	31.02	.....	31.03
245	Mrs. Agnes Belser, R. N., Pike County nurse		60.21	30.10	.....	30.11
246	Ally Murphy, R. N., Yazoo County nurse		93.08	46.54	.....	46.54
247	Virginia McNeill, R. N., Lafayette County nurse		37.52	18.76	.....	18.76
248	Virginia McNeill, R. N., Lafayette County nurse, refund for miscl. office expense as follows:					
	Drug Sundries	$1.10				
	Janitor service	1.50				
	Printing	1.25				
	Postage	1.00	4.85	2.42	.....	2.43
Dated June 30, 1923: June Salaries.						
249	Mrs. Lois Trabert, R. N., Supervisor		$200.00	$200.00	.....	.....
250	Louise James, nurse District No. 3		150.00	75.00	75.00	.....
251	Helen T. Reagan, nurse District No. 4		166.68	166.68	.....	.....
252	Mae Reeves, V. D. Control nurse		125.00	62.50	62.50	.....
253	Virginia McNeill, Lafayette County nurse		150.00	75.00	.....	75.00
254	Mrs. Mary Gregory, R. N., Washington County nurse		150.00	75.00	.....	75.00
255	Grace Snyder, R. N., Harrison County nurse		100.00	50.00	.....	50.00
256	Ethel Wallace, Jackson County nurse, 6-1 to 6-17-23		80.00	40.00	.....	40.00
257	Nannie B. Short, R. N., Hancock County nurse		150.00	75.00	.....	75.00
258	Bertha H. Lonas, R. N., Rankin County nurse		150.00	75.00	.....	75.00
259	Inez Driskell, R. N., Humphreys County nurse		150.00	75.00	.....	75.00
260	Ally H. Murphy, R. N., Yazoo County nurse		150.00	75.00	.....	75.00
261	Agnes B. Belser, R. N., Pike County nurse		150.00	75.00	.....	75.00
262	Eva Lambert, dietician, 1-3 salary		61.11	30.56	30.55	.....
263	Louise Murphy, Sharkey County nurse		150.00	75.00	.....	75.00
264	Elizabeth Everitt, stenographer, ½ salary		67.50	33.75	33.75	.....

VENEREAL FUND, 1921.

Dated July 31, 1921: Salaries for July.

204—Dr Hardie R. Hays	$ 300.00
205—Miss Kitty Kimmons	5.00
206—Wash Patton	5.00
207—Miss Hattie May White	100.00
208—Miss Elizabeth Kimmons	110.00
209—Mr. E. C. Gaynor	25.00
207-a—Dermatological Research Laboratories (neoarsphenamine)	300.00
207-b—Robert Ernst, rental on clinic rooms	25.00
207-c—Becton, Dickinson & Co., repairing syringes	44.91
208-a—The Issue Publishing Co., printing	6.50
210—Dr. Hardie R. Hays, traveling expenses	79.51
211—Postal Telegraph-Cable Co., telegrams	1.42
212—American Railway Express Co., express	13.14

Dated August 31, 1921: August Salaries.

213—Dr. Hardie R. Hays	300.00
214—Miss Kitty Kimmons	14.00
215—Miss Hattie Mae White	66.67
216—Miss Elizabeth Kimmons	110.00
217—Mr. E. C. Gaynor	25.00
214-a–Eyrich & Co., office supplies	1.05
214-b–Tayloe Paper Co., stationery	45.00
214-c–American Ry Express Co., express	3.34
215-a–Becton, Dickinson & Co., syringes	6.92
215-b–J. W. Quinn Drug Co., clinic supplies	3.29
215-c–L. T. Kinney & Co., rubber gloves	4.33
218—Dr. Hardie R. Hays, traveling expenses	35.65

Dated September 30, 1921:

219—Dr. Hardie R. Hays, salary	300.00
220—Miss Nell Kimmons, salary	28.00
221—Dr. B. N. Walker, salary	50.00
222—Miss Mae Reeves, salary	110.00
223—Mrs. T. E. Burke, salary	100.00
224—Mrs. T. E. Burke, (clinic incidentals)	20.72
225—Elizabeth Kimmons, salary	110.00
226—Mr. E. C. Gaynor, salary	25.00
220-a–9-15-21 Cumberland Tel. & Tel. Co., rental for Sept., and tolls from July 20, to Aug. 20, on phone No. 606	6.05

Dated September 30, 1921:

219-a–Dr. Hardie R. Hays, traveling expenses	111.73
220-b–Eyrich & Co., office supplies	3.80
220-c–Cumberland Tel. & Tel. Co., Aug. service and tolls, Oct. service and tolls	15.25

220-d–American Ry Express Co., express	10.83
223-a–Dermatological Research Lab., neoarsphenamine	290.00
224-a–Vicksburg L. & T. Co., cut-out-bill-clinic	1.00
224-b–J. W. Quinn Drug Co., clinic supplies	13.25
224-c–Becton, Dickinson & Co., needles	7.07
224-d–Stuart C. Irby & Company, electric supplies	3.40
224-e–L. T. Kinney & Co., gloves and aprons	8.45
Dated October 30, 1921:	
228-a–Eyrich & Co., office supplies	6.90
228-b–Cumberland Tel. & Tel. Co., Oct. service and tolls	6.35
240—J. W. Quinn Drug Co., clinic supplies	9.50
240-a–I. L. Lyons & Co., clinic supplies	8.20
240-b–Becton, Dickinson & Co., needles	.40
242—The Issue Publishing Co., printing	15.00
242-a–Jones Printing Co., printing	11.00
244—Simmons & McGee, medicinal supplies	1.00
245—Dr. Hardie R. Hays, traveling expenses	98.10
246—Southern Theatre Equipment Co., film mender	4.00

Salaries for October

Dated Oct. 31, 1921:	
227—Dr. Hardie R. Hays, salary	300.00
228—Miss Nell Kimmons, salary	16.00
229—Dr. B. N. Walker, salary	50.00
230—Miss May Reeves, salary	110.00
231—Mrs. T. E. Burke, salary	100.00
232—Dr. I. P. Carr, salary	50.00
233—Mrs. Frank Leonberger, salary	125.00
234—Dr. H. C. McLeod, salary	50.00
235—Miss Ella Ward, salary	100.00
236—Miss May Reeves, (incidentals)	35.50
237—Mrs. T. E. Burke (incidentals)	17.52
238—McWilliams Building, rent on clinic	50.00
239—Dr. I. P. Carr (Inc.) of clinic	15.00
241—Elizabeth Kimmons, salary	110.00
243—Mr. E. C. Gaynor, salary	25.00
Dated November 30, 1921:	
247—Dr. Hardy R. Hays, salary	300.00
248—Miss Nell Kimmons, salary	9.55
249—Miss May Reeves, salary	110.00
250—Mrs. Truman E. Burke, salary	100.00
251—Miss Ella Ward, salary	100.00
252—Dr. H. C. McLeod, salary	50.00
253—Dr. B. N. Walker, salary	50.00
254—Elizabeth Kimmons, salary	110.00
255—Mr. E. C. Gaynor, salary	25.00
255A—Dr. Hardie R. Hays, (Expense Acct.)	121.98
255B—Anderson Harris (Mail Boy)	5.00
255C—American Multigraph Sales Co., M. ribbons	13.07

255D—E. C. Palmer & Co., ink (blue)	5.63
255E—Southern Stationery House, stationery	45.00
255F—F. A. Davis Company, books	3.00
255G—C. V. Mosby, books	29.50
255H—Dr. I. P. Carr, salary	50.00
255I—Mrs Frank Leonberger, salary	125.00
255J—Dr. J. W. Cox, salary	50.00
255K—First State Bank Building (Rent)	40.00
255L—Mrs. T. E. Burke (incidentals)	21.11
255M—Miss Mary Reeves (incidentals)	35.00
255N—H. A. Metz Co., medicinal supplies	6.39
255O—W. A. Baum Co., baumanometer	32.65
255P—McDermott Surg. Ins. Co., instruments	4.81
255Q—A. S. Aloe Company, clinic instrument	61.11
255R—Hynson Westcott & Co., medicinal supplies	7.25
255S—McWilliams Bldg. (Rent)	50.00
255T—American Railway Express Company, express	9.00
255U—Cumberland Telephone & Telegraph Co., serv., Dec., plus tolls	6.50
255V—Gwinner-Mercere Company, medicine	3.00
255W—Frank S. Betz Company, needles	7.38

Dated December 31, 1921: December Salaries.

255X—Dr. Hardie R. Hays	300.00
255Y—Miss Nell Kimmons	22.00
255Z—Anderson Harris	5.00
255AA—Miss Alla Montgomery	43.33
255BB—Dr. B. N. Walker	50.00
255CC—Miss May Reeves	110.00
255DD—Miss McDowell	25.00
255EE—Elizabeth Kimmons	110.00
255FF—Mr. E. C. Gaynor	25.00

Dated December 31, 1921:

255X-1—Ford Electric Company, wiring, etc.	19.25
255X-2—H. W. Hutchins, 1 car complete	442.57
255Z-1—Mrs Lilla May Marshall (salary)	12.50
255GG—Chambers Office Supply Co., O. supplies	10.40
255HH—Eyrich & Company, office supplies	6.00
255II—E. C. Palmer & Company, stationery	81.15
255JJ—W. B. Saunders Company, book	8.00
255KK—Wright Transfer Company, drayage	6.38
255KK-1—American Railway Express Company, express	6.40
255LL—Association Press, books	11.40
255MM—Tucker Printing House, printing	14.15
255MM-1—Miss May Reeves, incs. of clinic	54.40
255MM-2—E. R. Russell, repair work in clinic	25.75
255MM-3—Davis Plumbing Company, plumbing installations	11.40
255NN—L. T. Kinney & Company, rubber gloves	8.14
255OO—Becton, Dickinson & Company, needles	.71

255PP—American Social Hygiene Association literature	378.60
255QQ—The Issue Publishing Company, printing	217.25
255RR—Dr. Hardie R. Hays, T. expenses	48.55
255SS—Physicians' Record Company, literature	53.50

GENERAL COUNTY VENEREAL CLINIC FUND.

Dated January 31, 1922:

1—Dr. Hardie R. Hays, salary	300.00
2—Kitty Kimmons, salary	48.00
3—Anderson Harris, salary	5.00
4—Eyrich & Company, paper	6.50
5—Chambers Office Supply Company, (calendar pad)	.60
5A—Tucker Printing House, printing	109.25
6—Mrs. Lilla May Marshall, salary	65.00
7—Dr. B. N. Walker, salary	50.00
8—Miss May Reeves, salary	110.00
9—Mrs. Henry Everett, salary	15.00
10—Hille Laboratories, white silver	45.00
11—Miss May Reeves, incidentals Hinds Co. clinic	62.83
11A—Jackson Public Service Co., (connect sterilizer)	14.77
12—Max Wocher & Son Company, syringe	5.00
13—Joe Brown & Son, making signs	10.00
14—Elizabeth Kimmons, salary	110.00
15—Mr. E. C. Gaynor, salary	25.00
16—American Social Hygiene Assn., (prepaid freight on literature)	7.93

Dated February 28, 1922:

17—Dr. Hardie R. Hays, expense acct.	59.64
17A—Cumberland Tel. & Tel. Co., rent on No. 606	5.50
18—Max Wacher & Son Company (urethroscope lamp)	7.50
19—Becton, Dickinson & Company, syr. barls.	12.30
20—J. W. Quinn Drug Company, clinic sup.	14.66
21—W. T. Pate Auto Company, Ford parts	1.95
22—Dr. Hardie R. Hays, salary	300.00
23—Kitty Kimmons, salary	26.00
24—Anderson Harris, salary	5.00
25—American Railway Express Co., express charges	4.40
25B—Elizabeth Kimmons, addressing envelopes	3.13
26—Mrs. Lilla May Marshall, salary	27.08
27—Dr. B. N. Walker, salary	50.00
28—Miss May Reeves, salary	110.00
29—Miss May Reeves, Hinds County Clinic (incidentals)	45.00
30—McWilliams Bldg, Clarksdale, Miss., rent,	50.00
31—Elizabeth Kimmons, salary	110.00
32—Mr. E. C. Gaynor, salary	25.00

Dated March 31, 1922:

33—Dr. Hardie R. Hays, expense acct.	73.58
34—Postal Telegraph-Cable Co., teleg.	.97
35—Eyrich & Company, office supplies	.50
36—American Railway Express Co., exp. chg.	21.92
37—Simmons & McGee, cotton	1.10
38—Dr. Hardie R. Hays, salary	300.00
38A—Dr. Hardie R. Hays, expense acct.	63.93
39—Kitty Kimmons, salary	20.00
40—Anderson Harris, salary	5.00
41—Chambers Office Supply Co., off. sup.	1.50
42—Vicksburg Herald, subsc.	11.25
43—Dr. B. N. Walker, salary	50.00
44—Miss May Reeves, salary	110.00
45—Miss May Reeves (Incidentals, Hinds Co. clinic)	47.25
46—Frank S. Betz Company, needles	2.75
46A—J. Sklar Manufacturing Company, syr. and needles	23.57
47—Elizabeth Kimmons, salary	110.00
48—Mr. E. C. Gaynor, salary	25.00
46B—Dr. I. P. Carr, incidental clinic expense	35.00

All Checks dated April 15, 1922:

50—Postal Telegraph Company, telegrams	1.44
51—American Railway Express Company, exp. chg.	14.59
52—The Year Book Publishers, books	1.75
53—C. V. Mosby Medical Book & Publishing Co., books	11.50
54—Dr. I. P. Carr, reimbursement, inc. of clinic	23.76
55—Becton, Dickinson & Company, needles	2.06
56—The McDermott Surgical Instrument Co., supplies Hinds Co. clinic	5.65
57—J. Sklar Manufactring Company, needles	12.53
58—J. Sklar Manufacturing Company, syringes	51.38
59—The Issue Publishing Company, printing	12.00
60—Jackson Welding & Supply Company, reprs mov. pic. mac.	1.25
61—W. T. Pate Auto Company, work on car.	3.00

All checks dated April 30, 1922:

62—Dr. Hardie R. Hays, sal. for April, director Bureau of Venereal Diseases	300.00
63—Dr. Hardie R. Hays, trav. exp. for April	66.84
64—Kitty Kimmons, sal., clerical work in office for part of April	52.00
65—Anderson Harris, carrying mail to postoffice in April	5.00
66—Chambers Office Supply Company, office supplies for Apr.	7.35
67—Buckeye Cotton Oil Co., linters for packing medicine, etc.	14.48
68—Elizabeth Kimmons, sal., secty. for the month of April	110.00
69—Dr. B. N. Walker, sal., chief physician of Hinds Co. clinic for April	50.00
70—Miss May Reeves, sal., nurse and assistant, Hinds Co. clinic for April, 1922	110.00

70A—Miss Doris McLean, sal., treatment clerk for April	100.00
71—Mrs. Henry Everett, nurse in Hinds Co. clinic for ten days in April	30.00
71A—Hille Laboratories, medicine for treatment in April	45.00
72—Parke, Davis & Company, supplies for Hinds Co. clinic in April	2.16
73—Miss May Reeves, Inc., Hinds Co., clinic for April	42.75
73A—Tucker Printing House, printing in April	5.60
74—E. C. Palmer & Company. paper and stationery in April	37.44
75—Mr. E. C. Gaynor, sal., mail clerk for the month of April	25.00

All Checks dated May 31, 1922:

76A—Dr. Hardie R. Hays, May sal., director Bureau V. D.	300.00
77A—Dr. Hardie R. Hays, trav. exps. for May	168.82
78A—Kitty Kimmons, May sal., clerical work in office	54.00
79A—Anderson Harris, May sal., carrying mail to postoffice	5.00
79B—Miss Sullivan, addressing envelopes, $2.50 per M.	8.90
79C—Elizabeth Kimmons, typing and addressing envelopes	2.75
79D—Mrs. J. V. Bogert, addressing envelopes	2.50
79E—Eyrich & Company, Inc., May office supplies	1.20
80A—W. B. Saunders Company, text-books	20.00
80B—American S. H. Assn., text books	16.58
81A—Elizabeth Kimmons, May sal., sec.-steno., Treatment Dept.	110.00
82A—Dr. B. N. Walker, May sal., chief of Hinds Co. clinic	50.00
82B—Miss Doris McLean, May sal., treatment clerk	100.00
83A—Mrs. Henry Everett, sal., nine days in May, nurse in Hinds Co. clinic	16.67
84—Miss P. I. Downs, sal., 3 wks., in May, substitute nurse in Hinds Co. clinic	33.34
85—Hille Laboratories, invoice 5-31-22 for medicine	45.00
86—H. A. Metz Lab., invoice 5-16-22 for medicine	30.00
87—Mrs. Henry Everett, May, Inc., Hinds Co. Clinic, rent, etc.	45.00
88—Crescent Paper Box Factory, Inc., mailing cases	84.48
89—Wright Transfer Co., drayage and frt on Frt. Bill No. 407	4.00
90—Mr. E. C. Gaynor, May sal., mail clerk	25.00
91—American S. H. Assn., - set, Youth and Life exhibit	2.00
92—Jones Printing Co., printing in May	8.00

All Checks dated June 30, 1922:

93—Dr. Hardie R. Hays, June sal., director	300.00
94—Dr. Hardie R. Hays, trav. exps.	28.72
95—Kitty Kimmons, June sal., clerk	65.00
96—Nell Kimmons, sal., clerical work in office for 3 days in June	6.00
97—Anderson Harris, June sal., carrying mail	5.00
98—Miss Mary Sullivan, addressing envelopes	10.25
99—Chambers, office supplies for June	11.05
100—Postal Tel.-Cable Co., service in May	.87
101—Am. Railway Exp. Co., May bill	5.27

102—W. B. Saunders Co., text-books	12.50
103—Elizabeth Kimmons, June sal., secty.-steno., Treatment Dept.	110.00
109—Mr. E. C. Gaynor (June sal., mail. clerk)	25.00
110—W. T. Pate Auto Co. (serv. on car No. 5541450)	5.35
104—Dr. B. N. Walker, June sal., chief of Hinds Co. clinic	50.00
105—Mrs. Henry Everett, sal., nurse in clinic to June 15	25.00
106—Jackson Infirmary, services of nurse for 4 days	5.77
106A—Miss May Reeves, sal., 11 days as nurse	46.54
107—Miss Doris McLean, June sal., Treat. clerk	100.00
107A—Parke, Davis & Co., medicinal supplies	2.40
108—Miss Mary Reeves, Hinds County Clinic incidentals	45.00
108A—Josephine Franklin, cleaning Hinds Co. clinic 20 days in June	7.52

All Checks dated July 31, 1922:

111—Dr. Hardie R. Hays, July sal.	300.00
112—Kitty Kimmons, July sal., clerk	65.00
113Anderson Harris, July sal., carying mail	5.00
114—Miss Mary Sullivan, addressing envelopes	8.25
115—Mrs. L. W. Bogert, addressing envelopes	2.50
116—Chambers, office supplies for July	2.15
117—Am. Railway Express Co., June and July bills	4.15
118—F. A. Davis Co., text books	3.00
119—Elizabeth Kimmons, July sal., secty.-steno. treatment dept.	110.00
120—Dr. B. N. Walker, July sal., chief of Hinds Co. clinic	50.00
121—Miss May Reeves, July sal., nurse, Hinds Co. clinic	110.00
122—Miss Doris McLean, July sal., treat. clerk	100.00
123—Miss May Reeves, Inc., Hinds Co., clinic for July	45.00
124—Becton, Dickinson & Co., invoice 7-13-22, needles	.94
124A—The Surgical Selling Co.,, keidel tubes	190.00
125—The Issue Pub. Co., drug reports	47.50
126—Mr. C. E. Gaynor, sal., mail clerk	25.00
127—W. T. Pate Auto Co., service on car No. 5541450	7.12

All checks dated August 31, 1922:

128—Dr. Hardie R. Hays, August salary	300.00
129—Dr. Hardie R. Hays, Aug. trav. exp. acct.	17.21
130—Kitty Kimmons, August salary, clerical work in office	65.00
131—Anderson Harris, Aug. sal., carrying mail to P. O.	5.00
132—Miss Mary Sullivan, addressing 7,200 envelopes at $2.50 per M	18.00
133—Mrs. L. W. Bogert, addressing 1 M envelopes at $2.50 per M	2.50
134—Association Press, text-books	6.00
135—Elizabeth Kimmons, Aug. sal., secy.-steno., Treat. Dept.	110.00
136—Dr. B. N. Walker, Aug. sal., chief of Hinds Co. clinic	50.00
137—Miss May Reeves, Aug. sal., nurse, H. Co. clinic	110.00
138—Miss Doris McLean, Aug. sal., Treat., cler.	100.00
139—Miss May Reeves, Inc. for Aug., Hinds Co. clinic	45.00

140—Hunter & McGee, invoice, rubber gloves	3.00
141—Van Vleet-Mansfield D. Co., glycerin, cotton	5.78
142—Becton, Dickinson & Co., repairs syringes	2.01
143—Mr. E. C. Gaynor, Aug. sal., mail clerk	25.00
144—W. T. Pate Auto Co., work on car	3.35
144A—Radio Mat-Slide Co., mats and slides	7.90
145—Jones Ptg. Co., 10,000 circulars	30.00
146—American Multigraph Sales Co., type	17.00
147—Southern Med. Assn., reprints, article	6.90
148—Dr. Hardie R. Hays, September sal.	300.00
149—Dr. Hardie R. Hays, Sept. Exp. Acct.	124.68
150—Kitty Kimmons, Sept. Sal., Clerical work	65.00
151—Anderson Harris, Sept. sal., mail boy	5.00
152—Miss Mary Sullivan, addressing envelopes	15.00
153—Chambers, Sept. office supplies	3.65
154—Jackson Paper Co., invoice 9-2-22 (W. paper)	7.95
155—Postal T-Cable Co., service in Aug.	1.69
156—Am. R. Express Co., Aug. & Sept. Acct.	16.64
157—Underwood T. Co., work on No. 1445167	.75
158—Elizabeth Kimmons, Sept. sal., secty.-steno.	110.00
159—Dr. B. N. Walker, Sept. sal., Phys., Hinds Co. clinic	50.00
160—Miss Nancy Ellzey, Sept. sal., nurse, Hinds Co. clinic	100.00
161—Miss May Reeves, Sept. sal., field work in venereal disease	62.50
162—Miss Doris McLean, Sept. sal., T. clerk	100.00
163—Miss Nancy Ellzey, Sept. incs. H. Co. clinic	45.00
164—Southern Elec. Foundry, labor on plate	1.10
165—Issue Pub. Co., envelopes and labels	63.00
166—Mr. E. C. Gaynor, Sept. sal., M-clerk	25.00
167—W. T. Pate Auto Co., work on car	4.32
168—Attract-O-Scope Corp., Rent on A. machine	29.35

Dated October 31, 1922:

169—Miss May Reeves, one-half of Sept. trav. exp.	29.50
170—Dr. Hardie R. Hays, Oct. salary	300.00
171—Dr. Hardie R. Hays, exp. acct. for Oct.	91.99
172—Kitty Kimmons, Oct. sal., Clerical work	65.00
173—Anderson Harris, sal., carrying mail to P. O.	5.00
174—Jackson Paper Company, invoice 10-2-22 paper	3.75
175—Postal Telegraph Co., invoice 9-30-22 telegrams	3.10
176—Star Laundry, invoice 10-2- and 10-10, 10-6 and 13 laundry	.48
177—Elizabeth Kimmons (Sal. Secy.-Steno. Treat. Dept.)	120.00
178—Miss Nancy Ellzey (Nurse, Hinds Co. Clinic 7 days)	25.93
179—Miss May Reeves (One-half of sal. field nurse for Oct.)	62.50
179-A—Miss May Reeves (One-half expense acct. for Oct.)	41.66
180—Dr. Dan J. Williams (Reimbursement ½ expense of car for nurse)	13.71
181—Miss Dorris McLean (Oct. salary, Treatment clerk)	100.00
182—Mr. D. E. Dean (Rent on Hinds Co. Clinic for Oct.)	30.00

183—Crescent Paper Box Factory, boxes	33.47
184—E. Leitz (Invoice 10-6 & 19 for keidel tubes)	149.29
184-A—The Issue Publishing Co. (10,000 labels for D. W.)	15.00
185—Mr. E. C. Gaynor (Oct. Salary, Mail Clerk)	25.00
186—W. T. Pate Auto Co., repairs	4.50
186-A—American Social Hygiene Assn. (Purchase of film)	50.00
187—Miss Mary Sullivan (Addressing 7,400 envelopes, for educational work)	18.50
Dated Nov. 30, 1922:	
188—Dr. Hardie R. Hays (November salary)	300.00
189—Dr. Hardie R. Hays, (Nov. expense acct & re-imbursement for clinic bills)	127.58
190—Kitty Kimmons (Nov. sal., Clerical work)	65.00
191—Anderson Harris (Nov. sal., carrying mail)	5.00
192—Eyrich & Co., office supplies	7.40
193—Remington Typewriter Co., repairs	7.00
194—Am. Railway Express Co., invoices Oct. & Nov.	15.02
194-A—Modern Hospital Publishing Co., subscription	3.00
195—Elizabeth Kimmons, Nov. sal., Secy-steno.	120.00
196—Miss May Reeves, Nov. sal., field nurse (One-half paid by this D.)	62.50
197—Miss May Reeves (One-half Nov. travl. exp. & bal. of Oct. expenses)	62.47
198—Miss Dorris McLean (Nov. sal., Treat. clerk)	100.00
199—Jackson Public Service Co., Oct. bill for clinic	1.40
200—Mr. D. E. Dean, rent on clinic rooms	30.00
201—Wright Transfer Co., drayage	5.50
202—E. Leitz, invoice 11-8-22, keidel tubes	339.30
203—Crescent Paper Bx. Factory, boxes	171.02
204—Mrs. J. C. Hardy, re-imbursement, trav. expenses for educational work with club women	64.56
205—Mr. E. C. Gaynor, Nov. sal., mail clerk	25.00
206—Prof. A. G. Gainey, re-imb. travelling expenses for lectures to Hi-Y boys	52.56
207—W. T. Pate Auto Co., auto repairs	2.35
208—Exide Battery Service Station, battery repairs	4.50
209—Issue Pub. Co., printing	39.25
210—Taylor Paper Co., invoice 11-6 for envs.	51.00
211—E. C. Palmer & Co., invoice 11-7-22, paper	72.75
212—Miss Birdie May Manar, addressing envs. for educational camp.	5.58
201-A—Jackson Daily News, educational publicity	10.00
Dated Dec. 20, 1922:	
213—Dr. Hardie R. Hays, Dec. sal.	300.00
214—Kitty Kimmons, Dec. sal, clerical work	65.00
215—Anderson Harris, Dec. sal., (carying mail to P. O.)	5.00
216—Elizabeth Kimmons, Dec. sal.,(secy.-steno. T. Dept.)	120.00

217—Miss May Reeves, one-half of Dec. (sal. V. D. control Nurse)	62.50
218—Miss May Reeves, one-half Dec. T. exp., V. D. Nurse	50.00
219—Miss Dorris McLean, Dec. sal., (V. D. Control Nurse)	100.00
220—Wright Transfer Co., frt. & drayage	19.16
221—Mrs. J. C. Hardy, traveling expenses	36.58
222—Russell Sage Foundation, literature	.54
223—Mr. E. C. Gaynor, Dec. sal., mail clerk	25.00
224—Miss Birdie May Manar, addressing envelopes	11.61
225—Miss Mary Sullivan, addressing envelopes	12.75
Dated Dec. 30, 1922:	
213-A—Dr. Hardie R. Hays (Dec. exp. acct.)	79.60
215-A—Chambers Office Supply Co. (office supplies)	14.21
219-A—Abbott Laboratories, medicine	211.85
219-B—Mr. D. E. Dean (Dec. rent on clinic rooms)	30.00
223-A—W. T. Pate Auto Company, auto repairs	4.85

VENEREAL FUND, 1923.

Dated Jan. 30, 1923:	
1—Dr. Hardie R. Hays, Jan. sal.	300.00
2—Dr. Hardie R. Hays, Jan. travl. exp.	58.80
3—Chambers, Office Supplies	3.85
4—Eyrich & Co., Inc., Office Supplies	1.00
5—Elizabeth Kimmons, sal. Secy.-Treat. Dept.	125.00
6—Miss May Reeves, ½ sal. V. D. Control Nurse in field	62.50
7—Miss May Reeves, ½ trav. exp., V. D. Control Field Nurse	50.00
8—Miss Dorris McLean, sal., W. Technician	100.00
9—Kitty Kimmons, sal. Secy. Repressive Department	75.00
10—Am. S. H. Assn-Subscription to manual, pamp.	4.55
11—Daily Clarion Ledger subscription 1 year	6.00
12—The Mississippi Sun, subscription 1 year	2.00
13—Clarke Co., Tribune, subscription 1 year	1.00
14—The Senatobia Democrat, subscription 1 year	2.00
15—The Hazlehurst Courier, subscription 1 year	1.50
16—Daily Times-Herald, subscription 1 year	3.00
17—Daily Commonwealth, subscription 1 year	6 00
18—Meridian Star, subscription 1 year	3 00
19—Daily Register, subscription 1 year	6.00
20—Daily Herald, subscription 1 year	7.80
21—Laurel Daily Leader, subscription 1 year	7.00
22—Brandon News, subscription 1 year	1.50
23—Winona Times, subscription 1 year	2.00
24—Stone Co., Enterprise, subscription 1 year	1.50
25—The Kemper Herald, subscription 1 year	1.50
25-A—Star-Herald, subscription 1 year	1.50
26—Mr. E. C. Gaynor-sal.-Mail Clerk	25.00
27—Miss Birdie May Manar, addressing envelopes	19.40
28—Miss Mary Sullivan, addressing envelopes	4.25
29—American Railway Express Co., express charges, Nov. & Dec. invoice	14.38
30—Moore's Auto Top Shop, auto repairs	1.50

Dated February 10, 1923:

31—Issue Publishing Co., printing	14.50
32—The Commercial Dispatch, subscription, 1 yr.	2.00
33—Winston Co. Journal, subscription, 1 year	1.50
34—The McComb City Enterprise, subscription, 1 year	1.50
35—Hattiesburg American, subscription, 1 year	5.00
36—Lawrwence Co. Press, subscription, 1 year	1.50
37—The Vidette, subscription, 1 year	1.00
38—The Fayette Chronicle, subscription, 1 year	2.00
39—Wayne Co. News, subscription, 1 year	1.50
40—The Booneville Banner, subscription, 1 year	2.00
41—The Natchez Democrat, subscription, 1 year	7.00
42—The Bolivar Commercial, subscription, 1 year	2.00
43—The Greenville Democrat-Times, subscription, 1 year	6.00
44—The Aberdeen Examiner, subscription, 1 year	1.50
45—Vardaman's Weekly, subscription, 1 year	2.00
46—The Webster Co. News, subscription, 1 year	1.50
47—The Grenada Sentinel, subscription, 1 year	1.50
48—The Carthaginian, subscription, 1 year	1.50
49—New Albany Gazette, subscription, 1 year	1.50
50—The Collins Commercial, subscription, 1 year	1.50
51—The Tunica Times, subscription, 1 year	2.00
52—George County Times, subscription, 1 year	1.50
53—Anderson Harris-salary, month of January (carrying mail to P. O.)	5.00
54—American Railway Express Co., express	2.35
55—W. T. Pate Auto Company, auto repairs	14.54
56—Johnson Vulcanizing Company, auto repairs	53.25
57—Postal Telegraph Company, telegrams	1.64
58—Exide Battery Service Station, auto repairs	2.00

Dated Feb. 28, 1923:

59—Dr. Hardie R. Hays, sal., Feb.	300.00
60—Dr. Hardie R. Hays, travl. exp. Feb.	74.42
61—Chambers Office Sup. Co., invoice 2-21-23	4.00
62—Elizabeth Kimmons, Secy-T. Dept. sal., for Feb.	125.00
63—Miss May Reeves, ½ of sal., Feb., V. D. Control F. Nurse	62.50
64—Miss May Reeves, ½ of T.-exp. Feb. & add. allowance-Jan.	65.00
65—Miss Dorris McLean, Jan. sal. W. Technician	100.00
66—(Cancelled)	
67—(Cancelled)	
68—Kitty Kimmons, sal., secy-Rep. Dept. for month of Feb.	75.00
69—Franklin Advocate, subscription 1 year	1.50
70—Perry County News, subscription 1 year	1.50
71—Bolivar County Democrat, subscription 1 year	2.00
72—Monitor-Herald, subscription 1 year	1.50
73—Jackson Daily News, subscription 1 year	7.80
74—J. B. Lippincott Co., book	9.00
75—Tucker Printing House, printing	9.40
76—Mr. E. C. Gaynor, sal. Education Agent	25.00
77—Anderson Harris, sal., Feb. carrying mail to P. O.	5.00

Dated March 31, 1923:

78—Mr. Dan G. McGilvray, sal., Special Agent Feb. 1 to 15th	75.00
79—Mr. Dan G. McGilvray, travl. exp. 2-1 to 2-15	61.21
80—Dr. Hardie R. Hays, sal., March Director	300.00
81—Dr. Hardie R. Hays, travl. exp. part of Feb. & March	61.71
82—Chambers-invoices 1-26, 3-21 & 3-22-Off. Sup.	6.15
83—Elizabeth Kimmons, sal., secy. Treatment Dept., for March	125.00
84—Miss May Reeves, ½ of sal., March, V. D. Control Field Nurse	62.50
85—Miss May Reeves, ½ of trav. exp. for March, V. D. Control Nurse	57.50
85-A—J. Sklar Man. Co., invoice 3-17-23-L. needles	4.00
86—Miss Dorris McLean, sal. March W. technician	100.00
87—Crescent Paper Box Fact., Keidel tube boxes	56.32
88—Mr. Dan G. McGilvray, sal., Special Agent—Mch. 6 to Mch. 15th	50.00
89—Mr. Dan G. McGilvray, travl. exps. Mch. 6 to Mch. 15	40.10
90—Kitty Kimmons, sal., secy—Repressive Dept., Mch.	75.00
91—The Reveille—invoice for 1 year's subscription	2.00
92—The Yazoo Sentinel—invoice, 1 year's subscription	2.50
93—The Conservative, invoice, 1 year's subscription	1.50
94—Monday Morning Leader, invoice 1 year's subscription	1.50
95—The Neshoba Democrat, invoice 1 year's subscription	2.00
96—The Semi-Weekly Leader, invoice 1 year's subscription	2.50
97—Cumberland Tel. & Tel. Co., Statement, Mch. service Feb. tolls	15.10
98—Miss Anne Simpson, traveling expense	11.67
99—Postal Tel. Company, Statement for Feb. service	1.03
100—Mr. E. C. Gaynor, sal., Ed. Agent, March	25.00
101—Issue Pub. Co., invoice, printing	29.50
102—Anderson Harris, sal., Carrying mail to P. O. in March	5.00
103—W. T. Pate Auto Co., invoice 3-9, service on car	1.40
104—American Railway Exp. Co., invoices in Feb. & March	3.69

VENEREAL FUND, 1921.

Dated 5-30-23:

27—Bray Productions, Inc.—films	103.24

VENEREAL FUND, 1923.

Dated June 30, 1923:

105—Mr. Truman E. Burke, adv. travl. exp., V. D. F. Nurse June 11-16	25.00
105-A—Mr. Truman E. Burke, adv. travl. exp., V. D. F. Nurse June 18-23	25.00
105-B—Mr. Truman E. Burke, adv. travl. exp., V. D. F. Nurse June 25-30	25.00
106—Mrs. Truman E. Burke, adv. travl. exp., V. D. F. Nurse June 11-16	25.00

106-A—Mrs. Truman E. Burke, adv. travl. exp., V. D. F. Nurse June 18-23	25.00
106-B—Mrs. Truman E. Burke, adv. travl. exp., V. D. F. Nurse June 25-30	25.00
107—Dr. Hardie R. Hays, Director, June sal.	300.00
108—Chambers, invoice 6-5-23 office supplies	7.05
109—Jackson Paper Co., invoice 6-13-23 paper, twine	8.17
110—Elizabeth Kimmons, Secy-steno., T. Dept., June sal.	125.00
111—(Cancelled)	
112—(Cancelled)	
113—Hille Laboratories, invoice 6-4-23 white silver	7.50
114—Mr. Truman E. Burke, V. D. Field Nurse sal. from June 11 to June 30	93.75
115—Mrs. Truman E. Burke, V. D. Field Nurse, sal. from June 11 to 30	93.75
116—Mr. Truman E. Burke, V. D. F. Nurse, adv. travl. exp. July 2-7	25.00
116-A—Mr. Truman E. Burke, V. D. F. Nurse, travl. exps. July 9-14	25.00
116-B—Mr. Truman E. Burke, adv. travl. exp. July 16-21	25.00
116-C—Mr. Truman E. Burke, adv. travl. exp., July 23-28	25.00
117—Mrs. Truman E. Burke, V. D. F. Nurse, adv. exps. July 2-7	25.00
117-A—Mrs. Truman E. Burke, adv. travl. exp., July 9-14	25.00
117-B—Mrs. Truman E. Burke, adv. travl. exp., July 16-21	25.00
117-C—Mrs. Truman E. Burke, adv. travl. exp., July 23-28	25.00
118—Dorris McLean, June sal., W. technician	100.00
119—Mr. Dan G. McGilvray, June sal., Special Agent	125.00
120—Kitty Kimmons, June sal., Secy. Rep. Dept.	75.00
121—Annie Brown, June sal., Steno. Rep. Dept.	60.00
122—Southern Herald, one years subscription	1.50
123—Vicksburg Herald, one year's subscription	7.50
123-A—Free Press, one year's subscription	1.50
124—Postal Telegraph-Cable Co., Apr. & May acct.	2.14
125—Western Union Tel. Co., April acct.	.35
126—Mr. E. C. Gaynor, June sal., Educational Agent	25.00
127—Birdie May Manar, sal., Clerical Worker	55.00
128—Anderson Harris, sal., Carrying mail to P. O.	5.00
129—W. T. Pate Auto Co., auto repairs	11.25

FINANCIAL REPORT

OF

Alcorn Agricultural and Mechanical College

ALCORN, MISS.

For the Fiscal Years 1921-1923

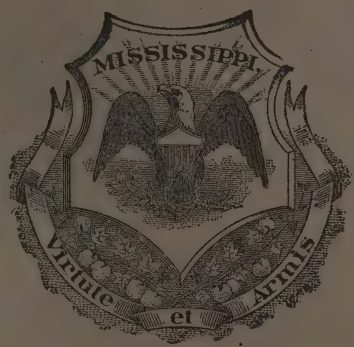

By P. D. WHITNEY

FINANCIAL REPORT

OF

Alcorn Agricultural and Mechanical College

ALCORN, MISS.

For the Fiscal Years 1921-1923

By P. D. WHITNEY

PRESIDENT'S HOUSE - ALCORN COLLEGE

REPORT OF
Secretary-Treasurer and Business Manager of the Executive Committee

Office of Secretary-Treasurer,
Natchez, Mississippi.

Hon. Lee M. Russell, Chairman of Executive Committee, Alcorn A. & M. College, and Members of the Board of Trustees of the Higher Educational Institutions of the State of Mississippi.

Gentlemen:—

In conformity with the law, I submit herewith my Biennial Report of the Alcorn Agricultural & Mechanical College.

You will find in consecutive order the report of President L. J. Rowan, showing the condition and needs of the Institution; Financial Statement of the Secretary-Treasurer, showing receipts and disbursements of money appropriated by the Legislature, and money received from other sources, including amount of money in the hands of State Treasurer, June 30, 1923, and balance on hand in Britton & Koontz Bank, Natchez, Mississippi, on same date.

The recommendations of the President, as shown in his report, all meet my approval and hearty commendation.

Those members of our State Board who have kept in touch with affairs of the College have been very complimentary, both of work done and of the economical management of College affairs. In this conection, permit me to express my appreciation of the helpful interest manifested by the Board in our Institution, and of the many courtesies shown me.

Respectfully submitted,
P. D. WHITNEY,
Secretary-Treasurer and
Business Manager of
Executive Committee of
Alcorn A. & M. College,
Natchez, Mississippi.

Alcorn A. & M. College,
Alcorn, Mississippi.
June 30, 1923.

The Honorable Board of Trustees, of Mississippi's Institutions for Higher Education:

The Alcorn A. & M. College has enjoyed a very marked degree of prosperity during the past two years; and the work done has been of a much better grade than it has been my good fortune to observe, during any former period.

This state of affairs in connection with our work has been made possible by several circumstances, among which we note: (1) The increased facilities and conveniences made possible by the permanent improvements made to our plant by the State Bond and Improvement Commission, when they spent about One Hundred; Forty Thousand Dollars, of the Five Million given into their hands, for improvements at the various State institutions, educational and otherwise. (2) An improved Faculty, brought about by several resignations, during the past year, especially, either because of poor health, or to accept better-paying places. While it was a great task to fill their places, I think that by going slowly and carefully before making other selections, we have, on the whole, an improved Faculty, in point of preparation. (3) A better grade of students from year to year. In this connection, I wish to express the thought that our institution, like other Negro institutions, is now teaching her grand-children—the children of former students of Alcorn, and who, because of more intelligent parents and home environment, are making better material for us. In the second place, this newer generation of students are of better grade, because of the better public schools that are to be found in the rural districts of Mississippi. (4) Another factor that has contributed to a superior grade of work, has been the change in the organization of our work. Heretofore, since the time when our institution was made more largely industrial, the work-day was divided into two parts—the first half devoted to the academic instruction, and the other half to the industrial departments. This system, peculiar to Alcorn, was favorably commented upon by men from Washington, and by other school-men, as a system very splendid. However, with the growth of the school and the increase of the courses offered, necessity forced us to adopt the double-session-a-day system, which has solved some problems in connection with our work; and, (5) we have revised and very materially strengthened our courses. The secret of strength is the elimination of the useless, and substitution of the more practical.

OUR HANDICAPS.

Whatever progress that has been made, however, has been in spite of handicaps. The Board of Trustees does not know of our troubles, ever-present, because we do not feel that they can remedy them during the recess of the Legislature. The Secretary-Treasurer and Business Manager hears of them more or less, because he is consulted constantly. So we feel that we had better lodge our troubles with you, so that you may know

of them. It might serve as an explanation as to why some things are not accomplished, and as a matter of self-defense to me. Again, now, as we are about closing a biennium, and approaching another, when the Legislature will be providing for our support, is the time to tell you of these troubles.

Our first great handicap, and fundamentally, the cause of all the others, is a Support Fund that is entirely too small for a plant such as ours. Our Support Fund was Fifty Thousand Dollars ($50,000) per year, itemized as follows:

Interest on Trust Fund	$12,592.27	
State Appropriation	37,407.73	$ 50,000.00

With this, we are required to do everything—pay some salaries, pay the labor necessary to run the several departments and the general school, buy material and equipment for the departments, repair and replace all broken machinery, take care of the wear and tear, buy mules and tractors for the farm, and heavy trucks for transportation—everything.

Take the year 1923, the present year, for instance. The first thing that we had to do at the beginning of the year was to take about Nine Thousand Dollars ($9,000.00) and pay for fuel for the session just closed, with nothing in sight for fuel for the next session. The next thing was to provide for the farm, which had become run-down in equipment, so we pinched off our Support Fund another Thirty-five Hundred Dollars ($3,500) for two tractors and twelve mules. In our request to the last Legislature, appropriations were asked for such items. They made no appropriation; the items were necessities, and we had to draw upon the Support Fund as the last report. If you take these two large items, alone, the Nine Thousand Dollars ($9,000) and the Thirty-five Hundred Dollars ($3,500), from our Support Fund, you can see what an inroad has been made into it, before we start the year.

Our next big trouble is the condition about our Power Plant. When the Bond Commission first inspected our plant with the view of making the wisest use of the fund allotted for our permanent improvement, we think they wisely decided that the central Power Plant is the very heart of our institution, from a physical point of view, and determined to make that one point of attack.

They built a new building, installed two large boilers, a larger air compressor for getting the water from our wells, drilled a larger and deeper well, installed a sewerage system to take care of the baths and toilets that they placed into various dormitories, old and new; and there is no doubt, that the entire system was very greatly improved.

Unfortunately, this plant which we hoped would last for years without any more attention, is already showing some very grave defects, largely because the large and costly items,—the boilers, large pumps and air compressor had been used at other places before we got them. The building itself has sunk and caused cracks to show up because of poor foundation;

we are having to close down at this time to repair the brick-work to the boilers and furnaces. We have been patching up the large air compressor all the year, and have written to the factory for a price of a new one, reasoning that we will be paying out for repairs, the price of a new one if we continue as we have been doing. All this repair work has to be paid for out of our Support Fund.

The new well was given us as an addition to the old one, which was a very good one; but just as we began to use the new well the old one ceased to afford water; and, as if fate was against us, the water from the new well, though coming from a depth of more than seven hundred (700) feet, is about the color of lye from wood ashes, and is bad for laundering, drinking, or cooking. You may get from this that the conditions around this department of the school are very discouraging for another year.

I hate for this part of my report to sound like the words of a grumbler, and they are not so intended. I hope to be making a mere statement of facts, with which your honorable body should be acquainted, either from a personal inspection, or by a communication from the President.

THE STUDENT BODY.

(a). **Enrollment.**—The following is the enrollment for the past two sessions:

1921—1922.

College	38
High School	204
Grammar School	151
School for Teachers in Vocational Agriculture	23
	416

As to sexes:

Girls	140	
Men	276	416

As to Industries: (Counting some twice)

Agriculture (Theory and Practice)	393
Horticulture	18
Carpentry	34
Blacksmithing	32
Painting	27
Shoemaking	42
Sewing and Dressmaking	58
Cooking	63
Nurse-Training	22
Laundering	44
Dairying	7

1922—1923.

As to Departments:

College	49
High School	183
Grammar School	176
Special Students	3
	411

As to Sexes:

Girls	128	
Men	283	411

As to Industries: (Counting some twice)

Sewing	26
Cooking	12
Shoemaking	27
Carpentry	30
Blacksmithing	18
Home Economics	20
Laundering	3
Nursing	11
Painting	28
Horticulture	11
Agricultural Education	23

(b) **Graduates.**—The graduates for the two years were as follows:

1922.

College Department	10
Agricultural Education	2
Blacksmithing	1
Painting	1
Shoemaking	2
Teacher-training Home Economics	6
Sewing	7
Cooking	8
Laundering	8

1923

College Department	8
Agricultural Education	7
Teacher-training Home Economics	9
Domestic Art	3
Painting	1
Shoemaking	3
Domestic Science	3

PORTION OF CAMPUS - ALCORN COLLEGE

(c) Deportment.

We refer with much pride to the conduct of our student body, for we feel that, while far from perfect, they really are above the average for schools, and make a good showing. Good government is a prerequisite to progress, in a school as in any other organization, and we endeavor to maintain good discipline to which the students lend themselves very cheerfully. Different from what is the case in other institutions, the discipline is lodged with the President rather than any other officer or Committee; and while, with his other duties, this matter of discipline is very taxing, we feel that the results obtained justify a continuance of this system as long as possible. The fact that the President is in close touch with each situation, to handle it promptly, reduces, to a minimum, the necessity for applying corrective measures.

(d) Health.

The general health has been all that we could have expected. During the two years, we have not had a single death among the student-body, nor any very great illness. There are many small towns having a population of five hundred to seven hundred people that cannot make any such showing as to death-rate during two years.

We have a Hospital with a resident-physician and a Registered Nurse, who look after the health of the community in a most admirable manner. This state of health enjoyed by the College is, also, an object-lesson as to what sanitation and regular habits will do for one's health.

(e) School Organizations and Activities.

The student body maintains three Literary Societies for giving themselves training in the art of public-speaking, assisted by a faculty member, known as Critic, in each instance; Athletic organizations for fostering the usual College games and sports; and Y. M. C. A. and Y. W. C. A. for religious activities. With the aid of the Students' Activities Fee, authorized by the Board during the past session, we were enabled to equip the Athletic Department somewhat, and have reserved from that fund, a sum supplying a Library, which will be done during the vacation by a careful selection of books. A portion of this same sum will be so used each year; and, in time, a good Library will be built up.

THE FACULTY AND OFFICERS.

During the past year, we have had several changes in our force—some because of resignations to accept better positions, and some, because of a desire on our part, to try the change. Because the vacancies occurred at a time of year when good teachers are usually employed, we experienced some difficulty in finding competent ones. However, by taking some time to do so, we finally completed our Faculty; and we think that, on the whole, we have a stronger one.

The most noteworthy change for the better was made in the Boarding Department. Instead of continuing a man as the director of the department, we tried the plan of securing a woman; and in her we have a happy combination. She is a well educated woman, of splendid executive ability and bearing, and a trained nurse and dietician. She has transformed the department, to the great delight of the administration and the student body. Some of you have been down and have observed the changes and improvement quite in evidence there. Cleanliness, thoroughness, and economy are insisted upon, and obtained to a very great degree. They are as valuable as any other things that schools teach.

The Faculty has been very helpful and willing to co-operate for the good of the school, and I take pleasure in so testifying.

THE INDUSTRIAL DEPARTMENTS.

(a) Industries Taught. The departments of Domestic Science, Domestic Arts, House-keeping, Laundering, Nurse-training, and Teacher-training are maintained for the girls; and for boys, Agriculture, Horticulture, Dairying (on a very small scale), Carpentry and Cabinet-making, Shoemaking, Painting, Wall-papering and House-decorating, and Blacksmithing and Wheelwrighting.

(b) Girls' Industries. In order to create more interest in, and lend more impetus to, the Girls' Industries, we are planning to take them out of the Girls' Dormitory, where they are very much hampered, and assemble them in a building to be known as the Model Home. We have taken over an old, commodious residence, and are repairing it to suit our purposes. It is estimated that the building, when ready for use, will be worth Twelve Thousand Dollars ($12,000.00). Besides housing the Girls' Industries, a portion will be used by a group of girls, with a teacher in charge, to give them practical exercises in Household Management. From the money paid in, they will do their own buying, and pay their own accounts. The idea will be extended to their keeping their own cow, their own poultry and their own garden, if our plans and purpose can be carried out.

(c) Agriculture. An idea of how we are endeavoring to stress the Agricultural Department may be obtained by the following statement of what we are offering. In the Seventh and Eighth Grades, all the students study the common school texts on Agriculture. Then, for the benefit of such persons as may be able to do higher than grade-work, but, who, because of dependents or other causes, cannot remain longer, we offer a Short Course, to be completed not later than the Tenth Grade. We grant no certificate for this. Then, there is our High School Course in Agriculture and our B. S. A. Course. Again, by appointment from the State Department of Education, we give a course in Teacher-training in Vocational Agriculture, fitting the teacher to properly present the subject in the rural schools.

The work in our school has been very greatly helped by the addition to our Faculty of a man from one of the best Agricultural Colleges, and who is well up on all phases of Agriculture—Agricultural Chemistry, the use and manipulation of farm machinery, Poultry and Dairying, and general

Animal Husbandry. He is trying the Project Plan, popular in many schools of this type, by allowing two boys to plant about six (6) acres to cotton and corn. Whatever is harvested is to be theirs, after paying the school for what it furnished by way of land, team, seed, etc.

At the beginning of the year, 1923, we bought two Fordson tractors (the first ever owned) and twelve young mules. We could ill afford to buy them from our Support Fund, but the need was imperative. They came in nicely to off-set the late farming season, which we did not foresee at the time of purchase.

The Farm, the first year under its new management, harvested the following:

Corn, bushels	1125
Sorghum molasses, gallons	300
Sorghum (fed to hogs), lbs.	8000
Hay (Meadow, Clover and Pea), tons	121
Cushaws, tons	4
Sweet Potatoes, bushels	570
Oats, bushels	800

From the food-stuff harvested, we have fed all mules, horses and cows, and have on hand, at this writing, two hundred bushels of last year's corn and plenty of hay. The new oats are being cut and are making a good yield, so that we are enabled to feed our stock the year round. The molasses, cushaws and potatoes were sold for cash to the Boarding Department.

(d) **The Other Departments.**—The Home Economics and Mechanical Departments are making good showing with the facilities they have. The Manual Training, the Shoemaking, and Laundry Departments are well equipped, but the others are very poorly so. A member of the last Legisture, upon observing how earnestly and faithfully we were trying to do with what we had at hand, characterized our efforts as "pathetic." I should like to see these departments equipped for good instruction; and then, I should like to see the following departments added: Bricklaying and Plastering, Auto Mechanics and Tailoring. These trades are much sought by the boys of my race, and they go from the State to Hampton and Tuskegee to get them.

A PRACTICE OR TRAINING SCHOOL.

A few weeks ago an agent from the General Education Board and a representative of the State Department of Education visited the College to see the possibilities for getting it to do teacher-training work. With the cooperation of these Boards, the State, through Alcorn College, and the County, I know that a creditable school could be built up. It was stated that from the two Boards we could get, perhaps, Forty-three Hundred Dollars ($4,300). If the State would give about Twenty-five Hundred Dollars ($2,500) and the County consolidate the three or four rural schools nearest to the College, and give the one school the funds that are now used in running the smaller schools, it could be done. Section 4513 of the most recent publication of the School Laws of the State of Mississippi seems to author-

ize it. Such a school in connection with the College would be a blessing to us and to the patrons of the smaller schools, and I would like for the Board to indicate their position on this matter.

THE GENERAL SECRETARY ORDERS CERTAIN REPORTS.

In reply to the Secretary to the Board, asking that certain information be furnished to your honorable body, I beg leave as follows:

1. To provide a means for taking care of the depreciation to the equipment, from year to year, of departments such as the Laundry and the Boarding Departments.

I beg leave to say that there is no need of making any additional charges in order to accomplish this end. The balances accruing each year from the present charges to the students are sufficient to take care of this. Indeed, we have always done this. The only thing the State has given our Boarding Department has been the building used for that purpose.

2. Physical Examination of the students.

This system has not been in vogue in the past, but will be instituted for the ensuing school year.

3. Report from Physical Department.

We play such games as base ball and football, but we have no such department with its Head. A member of the Faculty gives such time as he can spare from his regular duties, or from the time that would be his own.

4. As to the Concessions.

Concessions are not run on the school premises: but a small store on land adjacent to the school grounds, owned and operated by a neighbor, takes care of this.

5. How the Physician is paid.

Our Physician is not only College physician, but is also Superintendent of the Hospital and Nurse-training Department, and Instructor in Physiology and Hygiene. The State pays him $1,300.00 per year for his services as superintendent and instructor; and, for his services as physician, each student pays a fee of $2.00. He gives full time to these duties.

The head nurse, who is also Matron, is paid by the State, Eight Hundred Dollars ($800.00) per year. She instructs in Nurse-training, also.

6. As to Y. M. C. A. and Y. W. C. A. Secretary.

We have never been given any such employees; but wish very much that our funds were ample to pay such employees.

7. As to the Library.

Our Library can hardly be called such, and we have never had a trained Librarian. However, we have already made some improvements in the room used as a Library, have put in some equipment, and now have on a campaign for filling it with books.

8. As to Financial Report.

The Honorable P. D. Whitney, Secretary-Treasurer and Business Manager, will render a report on this; and the requested budget for the next two years will be found at the close of this report.

9. As to buildings, Equipment, Lands, etc., please find below information under this heading:

INVENTORIES.

HOSPITAL—Inventory.

Equipment and approximate value—

Furniture:		
15 Beds, $1.50 each	$ 22.50	
10 Chairs, .50 each	5.00	
3 Chiffoniers, $5.00 each	15.00	
10 Mattresses, $1.25 each	12.50	
12 Pillows, .40 each	4.80	
Linens:		
Sheets, Blankets, Pillow Cases, Towels, etc.	23.00	
Dishes:		
Cooking Utensils	4.50	
Dishes	5.00	
Stoves:		
Wards, 9, $1.00	9.00	
Kitchen, 1	6.00	
Surgical Equipment:		
Dressing Table, Basin Stand, Basins, etc.	6.50	$ 113.80

FARM DEPARTMENT—Inventory.

20 Mules, at $175.00	$ 3,500.00
2 Horses	300.00
15 Old Turning Plows at 2.00	30.00
12 Better Grade Plows at 7.00	84.00
2 Riding Plows, 25.00	50.00
1 Planter, old	2.00
2 Planters, 16.00	32.00
2 Section harrows, 12.50	25.00
2 Section Harrows, old, 3.00	6.00
2 Side harrows, 2.50	5.00
6 Cultivators, 11.00	66.00
1 N. G. plow	5.00
6 Cultivators, 2.50	15.00
2 "Scooter" plows, 5.00	10.00
1 Sub-Soiler	10.00
7 Grub hoes, 1.00	7.00
4 Briar hooks, 1.00	4.00
2 Adz., 1.00	2.00
2 Bull tongues, 3.00	6.00
1 Mowing Machine	10.00
2 Mowing machines	70.00
6 Side harrows, 5.00	30.00
2 Side harrows, ordinary, 4.00	8.00
2 Riding cultivators, 25.00	50.00
1 Stalk cutter	15.00
2 Disc harrows, 25.00	50.00

1	Silage Chopper Outfit	60.00
1	Grain thrasher	150.00
1	Pea huller	20.00
4	Road scrapers, 4.00	16.00
1	Dump cart	25.00
1	Road Machine (Junk)	10.00
15	Hoes	13.00
9	Axes	10.00
17	Hay Forks	20.00
5	L. H. shovels	5.00
2	Spades	2.00
8	Pick axes	10.00
2	Fordson tractors and attachments	1,400.00
4	Seed forks	6.00
2	Post hole diggers	6.00
2	Hammers	1.00
2	Hatchets	3.00
7	Bush axes	7.00
2	Cross-cut saws	10.00
1	Hand Saw	1.00
1	Draw Knife	1.00
1	Feed Grinder	50.00
1	Feed Chopper	2.00
21	sets gears, wagon and plow	200.00
3	Sets Harness, Buggy and surry	60.00
1	Lantern	2.00
8	Wagons	200.00
6	Hacks	250.00
3	Buggies	100.00
1	Binder and Harvester	200.00
1	Gas Engine & Hay Press	250.00
1	Molasses Mill and Appurtenances	100.00
2	Motor Trucks	7,500.00
107	Cows	2,125.00
158	Goats	160.00
20	Hogs	200.00
75	Tons Hay	1,500.00
200	Bushels Corn	150.00

CARPENTRY DEPARTMENT—Inventory.

Tools:

5	Framing Squares	10.00
4	Try Squares	1.00
12	Hammers	6.00
7	Hatchets	5.00
1	Tinners Snips	2.00
8	Chisels	5.00
2	Saw sets	1.00

4 Screw drivers	2.00		
15 Saws, C. & R.	28.00		
13 Planes, J. S.	35.00		
2 Braces	6.00		
1 Level	2.00		
2 Jack Screws	6.00		
2 Mitre Boxes	30.00		
2 Post Hole Diggers	6.00		
1 Combination plane	8.00	$	153.00

BLACKSMITHING DEPARTMENT—Inventory.

Equipment and Materials:

4 Champion blowers, at 30.00	120.00		
4 Anvils at 12.50	50.00		
1 Tire	50.00		
1 Swage Block	12.00		
1 Swage Block	5.00		
1 Hub Boring Machine	40.00		
1 Blacksmith's Mandrel	10.00		
1 Levelling Block	15.00		
2 Box Vises, 3.50	7.00		
1 Shearing Machine	15.00		
1 Drill Press	50.00		
12 prs. tongs, .50	6.00		
1 Bolt clipper	4.00		
1 Combination Wrench	2.00		
1 Doz. drill bits, .25	3.00		
1 Set Stocks and Dies	12.50		
1 set wood chisels	5.00		
1 Horse shoeing set	5.00		
4 Sledges, 2.00	8.00		
400 lbs. Blacksmith's coal	4.00		
4 Ball Pein Hand Hammers, 1.00	4.00		
4 Wood Vises, 7.00	28.00		
3 Hand Saws, (Cross-cut), 2.00	6.00		
1 Hand Saw (Rip)	2.00		
2 Steel Squares, .75	1.50		
8 Sets Wagon Rims	45.00		
2 Sets Buggy Rims, 4.00	8.00		
300 Buggy spokes, 8.00	24.00		
200 Wagon spokes, 12.50	25.00		
½ Keg horse shoes	4.00		
2 dozen Wagon Hubs, 1.00	24.00		
3 dozen body straps, 12½	4.50		
500 Carriage bolts, asst.	12.00		
1 Dozen plow handles, per pr., .25	1.50		
½ Dozen singletrees, .50	3.00		
1 Dozen Wagon Axles, 2.00	24.00		
2 Dozen single tree clips, 2.00	4.00		
1 Brazing Clamp	1.00		

1 Set Steel Tires	6.50	
Round iron	9.75	
Square Iron	8.50	
Flat Iron	9.25	$ 679.00

DAIRY DEPARTMENT—Inventory.

Cattle:		
3 Holstein Cows		
1 Holstein Calf		
Equipment, etc.:		
2 Buckets, water, at .40	.80	
6 Milk Cans	4.00	
1 Five Gallon Milk Can	5.00	
1 Ten Gallon Milk Can	8.00	
4 Tubs, Galv.	2.00	
1 Water Hose	10.00	
3 Wash pans	.20	
3 Milk Crates	1.50	
1 Cream separator	25.00	
6 Mops	1.00	
3 Scrubbing brushes	.25	
1 Wash pot	10.00	
1 Stove	5.00	
1 Churn	5.00	
3 Separator rubbers	.75	
3 Dozen milk bottles	4.00	
3 Brooms	1.50	
1 Butter molder	.25	
2 Chairs	1.50	
1 Oil can	1.00	
1 Butter paddle	.25	
4 Hoes	2.00	
1 Rake	.75	
5 Single trees	1.50	
1 Hand saw	3.00	
2 Mule collars	10.00	
2 prs. gears	4.00	
2 Lanterns	1.50	
1 Seed Sower	5.00	
2 Turning plows	8.00	
2 Cultivators	7.00	
1 Wagon	35.00	
1 Hammer	.75	
1 Ax	1.50	
4 White-wash brushes	.75	
1 Hay Fork	.75	
1 Shovel	1.50	
1 Wheelbarrow	3.00	
2 Bridles	1.50	
1 Posthole Digger	3.00	

TRUCK DEPARTMENT—Inventory.

2	Turning Plows	10.00	
1	Ga. Stock Plow	1.50	
1	Harrow	1.50	
1	Cultivator	1.50	
8	Hoes	6.00	
2	Rakes	1.50	
2	Shovels	2.50	
1	Rubber hose, 100 ft. and		
1	Fifty gallon barrel spray	25.00	
1	Hapsack spray	20.00	
1	pr. leather lines	5.00	
2	Mule Collars	12.00	
1	pr. wagon harness	8.00	
2	Wagons	50.00	
1	Double-shovel plow	5.00	
1	Side harrow	3.00	
2	Tubs	3.00	
4	Dish Pans	2.00	
259	Vegetable crates	10.00	
500	No. 3 Cans	10.00	
1	Kraut Cutter	2.50	
2	Fruit Parers	1.50	
1	pr. pruning shears	3.50	
2	Pruning saws	3.00	$ 188.00

SHOEMAKING DEPARTMENT—Inventory.

1	No. 12 Landis Electric Stitcher No. 47 Finisher	985.00	
1	Star Jack and Lasts	20.00	
1	Roller Moulder	15.00	
1	Progressive Foot Power Finisher	85.00	
1	Horn's Splitter	10.00	
1	Singer 29-4 Patching Machine	75.00	
1	Five H. P. Electric Motor	110.00	
8	Iron Standards, 2.00	16.00	
	Bench Tools	50.00	
36	Wood Shoe Lasts, 1.00	36.00	
2	prs. shoes, 10.00 and 8.00	18.00	
2	prs. Uppers, 5.00	10.00	
1	dozen Exhibit Stands, 2.00	24.00	
10	lbs. Harness Leather, 65	6.50	
	Stools, benches and fixtures	20.00	$ 1,480.50

PAINTING DEPARTMENT—Inventory.

Tools:

½	dozen stucco brushes, 1.50	9.00	
2	Varnish brushes, 2.50	5.00	
2	Calcimine brushes, 2.00	4.00	
1	P. & H. Smoothing Brush	3.50	

1	P. & H. Shears	3.50	
2	Tack Hammers, 1.00	2.00	
1	Swinging Stage, Comp.	75.00	
2	Extension Ladders, 2 sec.	24.00	
3	Whitewash Brushes at $1.00	3.00	
1	Extension Ladder, 3 sec.	27.00	
1	Sand Bellows	2.00	$ 158.00

Materials:

7	lb. Cup Colors 60c	4.20	
1	gal. Wagon Green	4.00	
2	lb. Aluminum Bronze $1.70	3.40	
2	gal. Liquid Wood Filler $3.50	7.00	
1½	gal. Bronzing Liquid $4.50	6.75	
3½	gal. Blackboard Slating $2.75	9.65	
2	gal. Furniture Varnish $3.30	6.60	
1	gal. Heat Proof Enamel	1.75	
2	gal. Brown Paint $3.50	7.00	
1	lb. Sava Brush	1.00	
400	lbs. Calcimine, No. 48 per cwt. $12.00	48.00	
100	lbs. Calcimine, white 06c	6.00	
400	lbs. Glue 31c	124.00	
400	lbs. Putty 06½c	26.00	
10	gal. Linseed Oil $1.10	11.00	
75	lbs. White Lead 11¼c	8.35	
20	gal. Dustless Floor Oil 65c	13.00	

SEWING DEPARTMENT—Inventory.

1	Teacher's Desk	20.00	
7	Singer Machines at $15.00	105.00	
3	Long Tables $10.00	30.00	
2	Lap Tables $1.00	2.00	
3	Dress Forms $5.00	15.00	
1	Paper Rack	2.00	
1	Blackboard	2.00	
15	Chairs $3.00	45.00	
7	Chairs $1.00	7.00	
1	Mirror	8.00	$ 236.00

DOMESTIC SCIENCE DEPARTMENT—Inventory.

Furniture:

4	Tables	$ 4.00	
12	Stools	6.00	
1	Kitchen Cabinet	10.00	
1	Range	30.00	
1	Oil Stove	10.00	
1	Fireless Cooker	5.00	

	Utensils:		
5	Sauce-pans, alum.	6.00	
6	Bread Stick Pans	3.00	
6	Muffin Pans	2.00	
6	Bread Pans	.75	
6	Cake Pans	1.00	
1	Bean Pot	.75	
6	Paring Knives	.50	
6	Table Spoons, tin	.30	
6	Tea Spoons, tin	.25	
12	Bowls, (individual)	2.00	
2	Bowls, large size	1.00	
12	Bread Pans (individual)	1.50	
4	Cups, Qt.	1.50	
6	Measuring Cups	.80	
12	Rolling Pins	1.20	
8	Bread Boards	.60	
12	Sifters, ind.	1.20	
12	Biscuit Cutters	.60	
	Egg Whips	.60	
	Silver-ware:		
12	Table Spoons		
12	Tea Spoons		
12	Knives & Forks	15.00	
	Dining Room Equipment:		
1	Table (dining)	8.00	
1	Desk	11.00	
6	Dinner Plates	3.00	
6	Dessert Plates	2.00	
6	Cups and Saucers	1.75	
	Dining Room Equipment:		
6	Vegetable Dishes	4.00	
3	Meat Platters	4.00	
6	Tumblers	4.00	
10	Compotes	1.50	
6	Finger Bowls	2.00	
10	Bone Dishes	1.75	
2	Waterpitchers	2.00	
	Linen:		
3	Table Cloths	6.00	
6	Napkins	2.50	$ 156.55

LAUNDRY DEPARTMENT—Inventory.

1	Boiler	$ 625.00
1	Stack	110.00
2	Pumps	215.00
1	Feed-water Heater	82.00
1	Dry-room	225.00
2	Washers	310.00

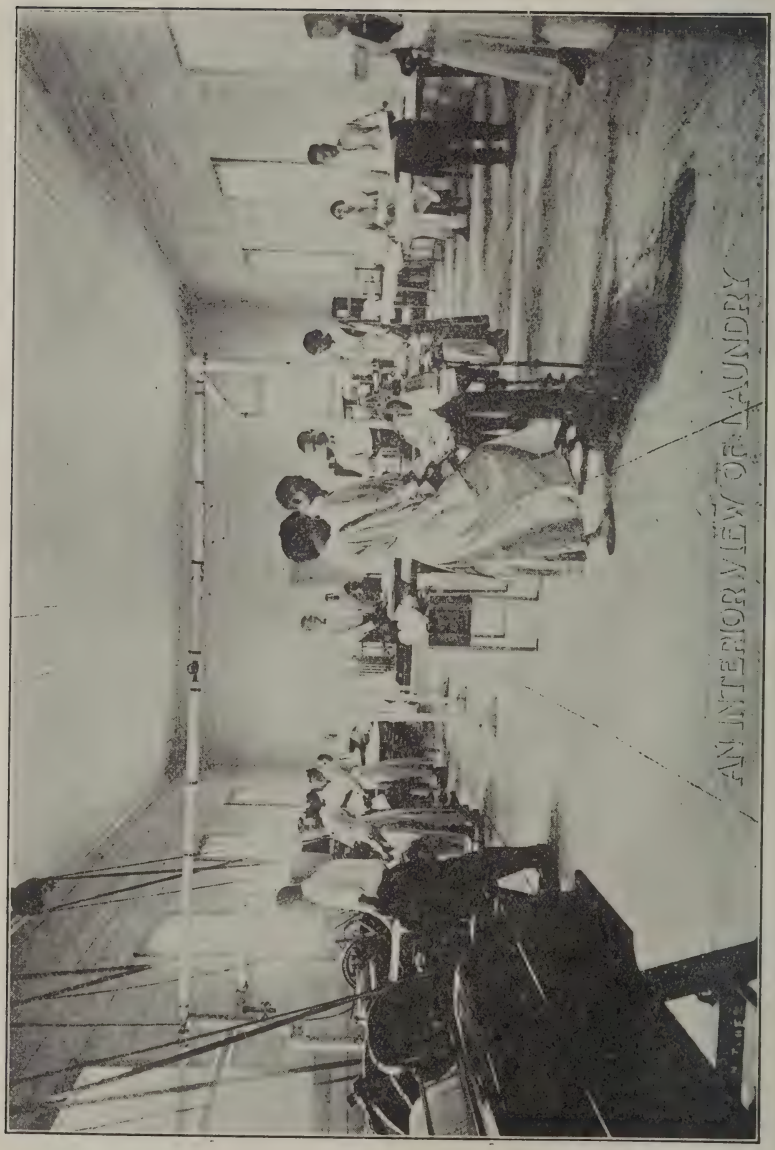

AN INTERIOR VIEW OF A LAUNDRY

1	Wringer	225.00	
1	Starching Machine	10.00	
1	Washer, Small	15.75	
2	Sprinklers	9.75	
1	Flatwork Ironer	335.00	
1	Combination Ironer	250.00	
1	Sleeve Ironer	125.00	
1	Body Ironer	175.00	
1	Neck & Cuff Press	125.00	
1	Heater	22.50	
	Irons	20.85	
1	Tube Heater	20.00	
1	Electric Heated Edge Ironer	45.00	
1	Engine	215.50	
1	Fan Exhaust	23.50	
9	Pulleys	47.15	
60	Shaft	72.00	
3	Couplings	18.25	
16	Belts	59.25	
33	Valves	109.65	
	Pipes	350.00	
	Pipe Covers	67.50	
1	Pressing Machine	409.56	
4	Binns	40.25	
14	Ironing Boards	42.10	
2	Board Supporters	12.25	
7	Tables, Ironing and Starching	43.75	
1	Truck	7.50	
2	Clothes Racks	2.75	
13	Baskets	6.50	
1	Desk	10.00	
	Soap	4.55	
1	bbl. Soda	19.28	
	Blue	3.50	
3	Tanks	100.75	
1	Collar Cabinet	6.25	
	Chemicals	17.70	$ 4,635.34

MANUAL TRAINING DEPARTMENT—Inventory.
(American Machinery).

1 Automatic Vertical Hollow Chisel Mortiser
1 Tenoning Machine
1 12-inch Speed Lathe
1 Variety Saw Bench with Boring Attachments
1 Single Surfacer
1 Jointer
1 36-inch Bevel Saw

1 Tool Grinding Machine		
1 15 H. P. Kerosene Engine		
Approximate value of machinery	$ 4,350.00	
22 Work Benches, Approximate value	200.00	
Woodworking Tools:		
28 Planes		
35 Chisels		
1 Bevel Square		
17 Mallets		
20 Try Squares		
1 Steel Square		
34 Saws		
22 Marking Guages		
6 Cabinet Scrapers		
12 Oil Stoves		
6 Rules, 2 ft.		
2 pr. Calipers		
12 Drawing Sets		
1 Complete Set of Woodturning Tools		
4 Rachet Bit Braces		
12 Hammers		
14 Auger Bits		
24 Clamps		
1 Mitre Box		
2 Screw Drivers		
1 Carving Set		
Approximate value of Tools	$ 425.00	$ 4,975.00

APPRAISEMENT OF BUILDINGS—of the Alcorn A. & M. College, as of June 1, 1923.

Chapel Building	$ 70,000.00
Girls' Hall	17,000.00
Academic Hall (New Building)	45,000.00
Hospital	2,500.00
Power Industrial Hall	14,000.00
Power House	650.00
Boiler Room & Boilers (New)	12,000.00
Farm Sheds, for implements	700.00
3 Silos	475.00
Dormitory No. 2	8,000.00
President's Residence	6,000.00
Belles Lettres Hall	16,000.00
Mississippi Hall	20,000.00
Laboratory	2,000.00
Dining Hall	5,500.00
Laundry	2,200.00
Dairy Barn	1,000.00
Farm Barns	2,200.00
5 Farm Cabins	1,250.00

Dormitory No. 1	8,000.00
Dormitory No. 3	8,000.00
Teachers' Cottages:	
No. 1 (Correll)	$ 850.00
No. 2 (Dr. Robinson)	900.00
No. 3 (Sanders)	950.00
No. 4 (Holmes)	600.00
No. 5 (Wiley)	900.00
No. 6 (Waits)	600.00
No. 7 (Wright)	1,400.00
No. 8 (Craig)	780.00
No. 9 (McKay)	950.00
No. 10 (Snodgrass)	900.00
No. 11 (Tenner)	1,000.00
No. 12 (Nelson)	950.00
No. 13 (Nelson)	950.00
No. 14 (Romans)	850.00
No. 15 (Comfort)	1,200.00
No. 16 (Johnson)	900.00
No. 17 (Henderson)	1,000.00
No. 18 (Bolden)	900.00
No. 19 (Wade)	950.00
No. 20 (Rowles)	775.00
Total Appraisement of Buildings	$260,780.00

APPRAISEMENT OF LANDS

The number of acres of land belonging to the College, and description of uses follow:

Estimated no. of acres under cultivation	220	
Estimated no. of acres in meadow	30	
Estimated no. of acres in pasture land	255	
Estimated no. of acres lying fallow	25	
Estimated no. of acres in Campus	45	575
Estimated no. of acres in wood & waste lands		325
Total number of acres owned by College, about		900

Description of Lands:

Sunset, 5 acres
Belles Lettres, 15 acres
Cane Hills, 10 acres
Texas, 25 acres
Idaho, 12 acres

Cultivated—Evergreen, 15 acres
(216 A.) Silo & Mck., 3 acres
Vermont, 5 acres
Fairview, 40 acres

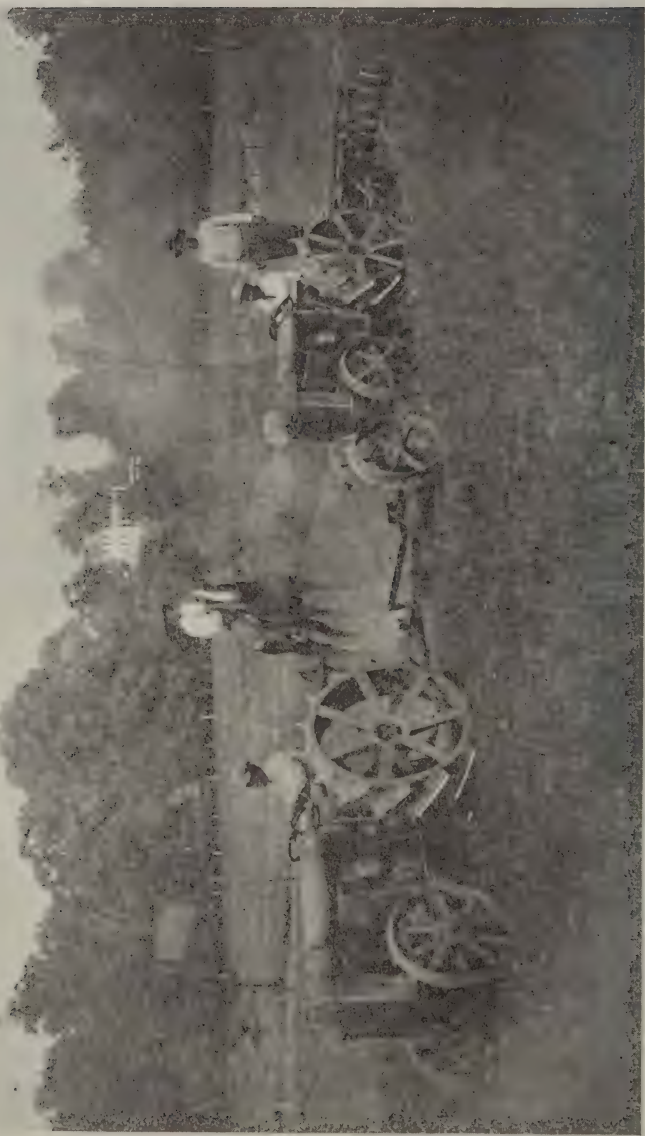

TRACTORS AT WORK

	Truck, 21 acres
	Cemetery, 5 acres
	Soso, 15 acres
	Retreat, 45 acres
	Fair View, 5 acres
Meadow—	Cane Bottom, 10 acres
(30 A.)	Texas, 15 acres
	Dairy, 60 acres
	Agri. Dept., 120 acres
Pasture —	Tenants, 50 acres
(255 A.)	Teachers, 25 acres
Campus —	Campus, 45 acres
Fallow —	Fallow, 25 acres

RECOMMENDATIONS.

1. The establishment of a Training School, in connection with the College, to aid in the work of training teachers for the State.

2. The enlargement of the scope of our work by establishing more in dustrial departments, such as Brick-laying, Plastering, Auto-mechanics and Tailoring. This, provided the Legislature will make the appropriation.

3. The re-election of the Faculty as constituted during the past session.

4. The budget for the next two years (1924 and 1925) as follows:

1924

General Support	$ 50,000.00
Interest on Landscript Fund	6,814.50
Interest on Sale of Lands (1898)	5,777.77
General Repairs	2,500.00
2 Teachers' Cottages	4,000.00
1 Air-Compressor (for deep well)	3,000.00
1 2-ton Auto Truck (White)	3,800.00
Mules for the Farm	2,000.00
For Training School	3,000.00
For Equipping a Dairy	1,500.00
For Fuel	8,000.00
For Creating New Industrial Departments	6,000.00

1925

General Support	$ 50,000.00
Interest on Landscript Fund	6,814.50
Interest on Sale of Lands (1898)	5,777.77
General Repairs	2,500.00
For Fuel	8,000.00

Respectfully submitted,

L. J. ROWAN,
President.

BALANCES ON HAND WITH STATE TREASURER, DUE ALCORN AGRICULTURAL AND MECHANICAL COLLEGE, AS OF JUNE 30, 1923.

United States Fund	$ 22,531.78	
Interest on sale of lands fund	5,817.56	
Landscript Fund	6,816.66	
Support Fund	6,271.82	
Total		$ 41,437.82

Respectfully submitted

P. D. WHITNEY,
Secretary-Treasurer and Business Manager, Executive Committee, Alcorn A. & M. College, Natchez, Mississippi.

SUMMARY OF BALANCES FROM LAST REPORT, JULY 1, 1921.

Department Fund	$ 1,142.05	
Extension Fund	311.75	
Fuel Fund	310.90	
Road Fund	293.27	
Medical Fund	257.16	
		$ 2,315.13

RECEIPTS
July 1, 1921 to June 30, 1923.

Department Fund	$ 11,456.27		
Salaries of Teachers Fund	7,989.97		
Watchman Fund	450.00		
Extension Fund	1,370.00		
Interest on Sale of Land	5,759.22		
Landscript Fund	9,375.62		
Printing Fund	375.22		
Support Fund	68,134.16		
United States Fund	57,893.94		
Vocational Fund	566.35		
Road Fund	331.00		
		$163,701.75	$166,016.88

DISBURSEMENTS
July 1, 1921 to June 30, 1923.

United States Fund	$ 57,893.94
Department Fund	12,324.65
Support Fund	68,134.16
Extension Fund	1,681.75
Interest on Sale of Land	5,759.22
Landscript Fund	9,375.62

Printing Fund	375.22		
Medical Fund	241.35		
Watchman Fund	450.00		
Salaries of Teachers Fund	7,989.97		
Fuel Fund	310.90		
Road Fund	624.27		
Vocational Fund	268.53		
		$165,429.58	
Balances June 30, 1923.			
Department Fund	$ 273.67		
Medical Fund	15.81		
Vocational Fund	297.82		
		$ 587.30	$166,016.88

DEPARTMENT FUND

RECEIPTS

1921	
Balance June 30, 1921	$ 1,142.05
July 30—L. J. Rowan	100.00
Sept. 10—Transferred from Printing Fund	350.00
Sept. 10—Transferred from Watchman Fund	50.00
Oct. 7—Transferred from Watchman Fund	50.00
Nov. 2—October, 1921, Budget	50.00
Nov. 2—L. J. Rowan	1,003.66
Nov. 2—Britton & Koontz Bank, Int. on daily balance	3.32
Dec. 1—Britton & Koontz Bank, Int. on daily balance	9.41
1922	
Jan. 2—Britton & Koontz Bank, Int. on daily balance	1.48
Feb. 20—L. J. Rowan	1,069.27
Feb. 28—Britton & Koontz Bank, Int. on daily balance	2.69
Mar. 1—Britton & Koontz Bank, Int. on daily balance	16.70
Mar. 15—Transferred from Extension Fund	311.75
Apr. 3—Britton & Koontz Bank, Int. on daily balance	2.53
May 17—L. J. Rowan	353.19
May 17—Britton & Koontz Bank, Int. on daily balance	8.73
May 31—Britton & Koontz Bank, Int. on daily balance	5.68
June 17—L. J. Rowan	638.65
June 30—Britton & Koontz Bank, Int. on daily balance	10.32
Aug. 1—Britton & Koontz Bank, Int. on daily balance	6.91
Aug. 1—Checks Nos. 23, 24, 25, 26 returned	470.00
Aug. 1—Check No. 154, 6-10-22 returned	10.86
Aug. 1—Refund from Portenz Publishing Co.	4.80
Aug. 10—Transferred from Road Fund	38.97
Sept. 20—L. J. Rowan	288.92
Sept. 20—L. J. Rowan, sale of cattle	400.00
Sept. 20—Britton & Koontz Bank, Int. on daily balance	3.33

Sept. 20—State Treasurer warrant No. 294	2,000.00	
Oct. 13—Britton & Koontz Bank, Int. on daily balance	6.18	
Oct. 13—Refund Theo. Presser Company	33.00	
Nov. 10—Britton & Koontz Bank, Int. on daily balance	6.77	
Dec. 1—Britton & Koontz Bank, Int. on daily balance	4.02	
Dec. 1—L. J. Rowan	889.56	
1923		
Jan. 10—L. J. Rowan	377.72	
Jan. 10—Transferred from Support Fund	8.14	
Jan. 10—Transfererd from Landscript Fund	6.55	
Jan. 10—Britton & Koontz Bank, Int. on daily balance	5.38	
Feb. 1—Britton & Koontz Bank, Int. on daily balance	6.63	
Feb. 2—L. J. Rowan	394.88	
Feb. 14—Refund overpayment on warrants	223.02	
Mar. 1—L. J. Rowan	346.12	
Mar. 1—Britton & Koontz Bank, Int. on daily balance	6.00	
Mar. 22—L. J. Rowan, sale of mules	375.00	
Apr. 9—L. J. Rowan	160.70	
Apr. 9—Britton & Koontz Bank, Int. on daily balance	8.81	
Apr. 10—Check No. 254 returned	46.00	
Apr. 10—Check No. 255 returned	40.87	
Apr. 10—Check No. 256 returned	44.85	
Apr. 10—Check No. 257 returned	2.50	
Apr. 10—Check No. 258 returned	5.00	
Apr. 24—L. J. Rowan	185.20	
Apr. 30—Britton & Koontz Bank, Int. on daily balance	7.64	
May 31—L. J. Rowan	682.60	
May 31—Britton & Koontz Bank, Int. on daily balance	6.73	
June 30—Britton & Koontz Bank, Int. on daily balance	5.02	
June 30—L. J. Rowan	310.22	$ 12,598.32

DISBURSEMENTS.

September, 1921

Check No.		
74—L. J. Rowan	$	14.21
75—L. J. Rowan		56.22
76—Miss M. E. East		15.00
77—Bee King, expenses		28.45
78—P. D. Whitney, expenses		22.50
79—A. B. Schauber, expenses		25.90
80—P. D. Whitney, expenses		15.35

October, 1921

81—A. B. Schauber, expenses		50.00
82—W. C. Trotter, expenses		41.35
Transferred to Printing Fund		25.22

November, 1921

83—A. B. Schauber, expenses	27.16
84—P. D. Whitney, expenses	8.50
85—P. D. Whitney, expenses	18.00
Sam Evans	54.00
F. J. Norwood	8.30
H. E. Parker	26.50
Wm. Minor	33.38
E. S. Smith	18.50
Mississippi Printing Company	15.76
86—P. D. Whitney, expenses	13.74
88—Miss Maude East	5.00
89—W. C. Trotter, expenses	50.60
90—Bluff City Garage	15.00
91—W. C. Trotter	4.50
92—L. J. Rowan	159.00
93—Britton & Koontz Bank	21.55
94—C. C. Norton	74.50
95—Multigraph Printing Company	20.00
96—L. J. Rowan	10.93

December, 1921

1—Schwartz & Stewart	114.00
2—Otto Schwill & Company	198.84
3—John Henry	32.50
4—Stephen Garrison	39.00
5—L. Pahnke	14.06
6—Wm. Minor	58.13
7—Milton Johnson	7.03
96—P. D. Whitney, office expenses	50.00
97—L. C. Farish	15.50
98—Vicksburg Welding Shop	19.75
99—Y. and M. V. Railroad	190.05
100—Multigraph Printing Company	7.40
101—P. D. Whitney, expenses	15.64
102—L. J. Rowan	69.34
103—Miss Nell Kruger	1.00

January, 1922

104—A. B. Schauber, expenses	50.00

February, 1922

105—Multigraph Printing Company	5.25
106—Bee King	100.00
8—Wm. Minor	17.00
9—B. McClure	20.00
10—Britton & Koontz Bank	12.35
107—A. B. Schauber	100.00
108—P. D. Whitney	26.54
109—Multigraph Printing Company	4.85
110—Porter & Claggett	1,113.00
111—L. J. Rowan	19.32
112—W. L. Prothos, Sr.	338.00

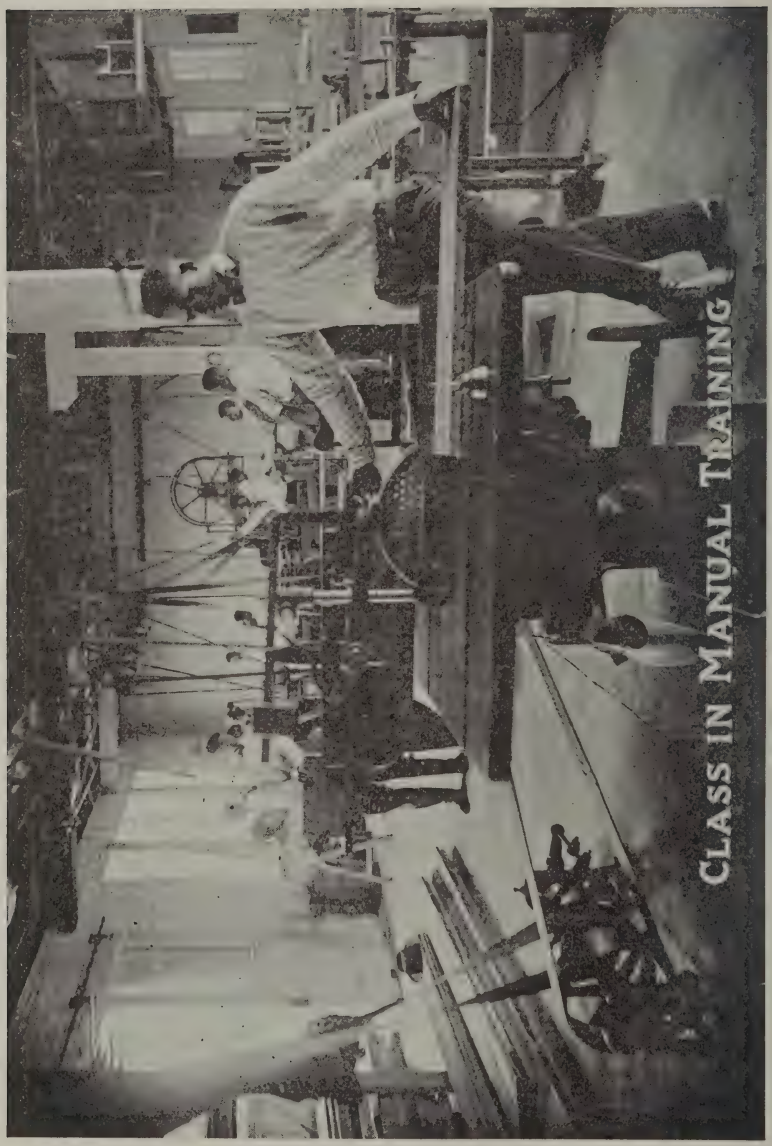

CLASS IN MANUAL TRAINING

March, 1922

113—G. B. Grover & Company	2.30
114—Porter & Claggett	18.27
126—W. P. Quinn	9.30
127—Miss Nell Kruger	3.00
128—Jas. White	3.00
Transferred to Watchman Fund	50.00
Error in State Treasurer warrant	.12
129—W. C. Trotter	57.63
130—Jas. Beck, Jr.	57.36
131—Wm. Minor	15.33
132—F. Vandyck	1.43
133—Ben Hargrave	9.75
134—Jas. Jackson	16.87
135—Henry Lee	3.50
136—Litt Henry	60.12
137—T. Hargrave	17.00
138—Ella Sullivan	36.00
139—Fatland Mercantile Company	247.29
140—Sidney Young	6.50
142—Jas. White	3.00
143—Mrs. J. C. McNair	8.88
144—Jas. White	3.00

April, 1922.

145—P. D. Whitney	6.00
146—Porter & Claggett	38.55
147—C. C. Norton	25.00
148—Jas. White	3.00
149—Miss Nell Kruger	5.00
150—Multigraph Printing Company	4.50
151—L. J. Rowan	67.05
152—Garfield-Wolff Company	15.15
153—H. E. Parker	25.00
154—Wm. D. Seemore Company	19.65
155—Jim White	3.00
158—J. S. Howerton	24.00
159—Bee King	7.30
160—A. B. Schauber	14.11
161—Mrs. J. C. McNair	2.87
162—P. D. Whitney	24.41

May, 1922

164—G. B. Grover & Company	12.42
165—Miss Nell Kruger	5.00
166—A. B. Schauber	50.00
167—Geisenberger Bros. Drug Company	9.50
168—J. S. Howerton	13.50
169—A. B. Schauber	43.00
170—Bee King	30.45

171—W. C. Trotter	58.41
172—Mrs. J. C. McNair	5.50
173—P. D. Whitney	7.50
174—Firo Garage	11.50
175—P. D. Whitney	50.00

June, 1922

176—G. B. Grover & Company	15.59
177—Porter & Claggett	8.25
178—P. D. Whitney	31.13
179—Jim White	5.00
180—407 Tire Company	1.25
181—L. J. Rowan	19.64
182—L. J. Rowan	12.64
183—L. C. Farrish	37.25
184—Thos. Junkin	1.50
185—P. D. Whitney	11.15
186—Miss Nell Kruger	5.00
187—L. J. Rowan	11.72
188—407 Tire Company	12.50
189—P. D Whitney	25.00
190—G. B. Grover & Company	26.60
191—P. D. Whitney	5.00
192—Porter & Claggett	46.25
193—J. E. Battery Company	2.25

July, 1922

194—407 Tire Company	2.25
195—Firo Garage	10.18
196—407 Tire Company	1.65
197—Cohn Bros.	136.55
198—L. Faris	31.55

August, 1922

199—Fernandez & Company	5.75
200—Fernandez & Company	3.00
201—L. J. Rowan	75.04
202—A. B. Schauber	50.00
203—P. D. Whitney, expenses	5.00
204—Miss Nell Kruger	5.00
205—G. B. Grover & Company	27.55
206—407 Tire Company	2.00
207—Miss Nell Kruger	5.00
208—407 Tire Company	1.00
209—P. D. Whitney	5.00
210—W. E. Fitzpatrick	7.25

September, 1922

211—W. C. Trotter	40.23
212—407 Tire Company	1.50
213—J. S. Howerton	22.74
214—P. D. Whitney	10.50
215—G. B. Grover & Company	25.76
216—H. L. Baker	2.00
217—Firo Garage	18.95
218—Porter & Claggett	69.02
219—407 Tire Company	3.25
220—Fernandez & Company	5.00
221—S. J. Taylor	550.00
222—H. W. Johns-Manville Company	2,000.00
223—Miss Maude East	5.00
224—407 Tire Company	1.50

October, 1922

225—P. D. Whitney	5.00
226—Dixie Auto Company	1.50
227—407 Tire Company	2.15
228—G. B. Grover & Company	21.50
229—Porter & Claggett	9.00
230—H. L. Baker	2.00
231—Firo Garage	6.45
232—L. C. Farrish	49.78
233—Dixie Auto Service Company	1.50
234—L. J. Rowan	12.64
235—Dixie Auto Company	2.00

November, 1922

236—407 Tire Company	1.00
237—Porter & Claggett	1.30
238—G. B. Niblock	1.50
239—L. C. Farrish	17.25
240—G. B. Grover & Company	18.34
241—Firo Garage	14.10
242—W. C. West	50.00
243—Midland Chemical Laboratory	74.00
244—J. W. Costley	25.00

December, 1922

245—W. C. Trotter	50.96
246—H. W. Johns-Manville Company	461.82
247—Porter & Claggett	250.00
248—A. B. Schauber	40.23
249—Bee King	44.50
250—Miss Nell Kruger	5.00
251—A. B. Schauber	50.00
252—Dixie Auto Company	5.00

January, 1923.

253—G. B. Grover & Company	21.23
254—A. B. Schauber	46.00
255—W. C. Trotter	40.87
256—Bee King	44.85
257—Geo. Niblock	2.50
258—P. D. Whitney	5.00

February, 1923

141—A. B. Schauber	35.16
254—A. B. Schauber	46.00
255—W. C. Trotter	40.87
256—Bee King	44.85
257—Geo. Niblock	2.50
258—P. D. Whitney	5.00
259—Porter & Claggett	125.00
260—Firo Garage	3.86
261—Miss Nell Kruger	5.00
262—G. B. Grover & Company	11.21
263—L. C. Faris	22.05

March, 1923

264—L. J. Rowan	15.60
266—H. W. Johns-Manville Company	463.50
267—G. B. Grover & Company	7.78
268—Firo Garage	3.36
269—Porter & Claggett	10.30
270—Miss Nell Kruger	5.00
271—Fayette Motor Company	700.00
272—Fernandez & Company	9.50

April, 1923

273—A. B. Schauber	50.00
274—L. J. Rowan	5.75
275—L. J. McKay	4.91
276—L. J. McKay	4.26
277—G. B. Grover & Company	15.05
279—Firo Garage	5.25
280—407 Tire Company	2.00
281—L. J. Rowan	24.55
282—Miss Nell Kruger	10.00
283—L. J. Rowan	15.00
284—Davis-Merrill Insurance Company	33.40
285—Porter & Claggett	125.00

May, 1923

286—Fernandez & Company	3.75
287—A. E. Knight	13.00
288—G. B. Grover & Company	8.28
289—407 Tire Company	2.50

290—P. D. Whitney, secretary	50.00	
291—Dixie Auto Company	6.00	
292—A. B. Schauber	30.98	
293—Bee King	36.85	
294—J. S. Howerton	14.95	
295—P. D. Whitney, Secretary	5.00	
296—Mrs. J. C. McNair	5.35	
297—Natchez Hotel	25.60	
298—A. A. Cohn	22.36	
June, 1923		
299—W. C. Trotter	50.57	
300—H. W. Johns-Manville Company	470.25	
301—Fernandez & Company	5.25	
302—G. B. Grover & Company	15.15	
303—A. B. Schauber	50.00	
304—P. D. Whitney, Secretary	21.50	
305—Fernandez & Company	41.00	
306—Miss Nell Kruger	10.00	
307—A. B. Schauber	10.00	
308—G. B. Grover & Company	15.54	
309—407 Tire Company	33.75	
310—J. N. Ratliff & Son	5.00	
		$ 12,324.65
Balance June 30, 1923		$ 273.67

UNITED STATES FUND.

RECEIPTS

1921	Warrant No.	
Aug. 2	240—July, 1921	$ 72.06
Sept. 2	246—August, 1921	356.84
Oct. 7	254—September, 1921	742.68
Nov. 2	256—October, 1921	586.57
Dec. 2	262—November, 1921	3,314.01
1922		
Jan. 2	267—December, 1921	2,098.46
Feb. 4	271—January, 1922	3,174.64
Mar. 4	275—February, 1922	3,255.94
Apr. 3	279—March, 1922	3,172.59
May 17	283—April, 1922	3,489.53
June 18	286—May, 1922	2,989.12
July 20	288—June, 1922	3,141.05
Aug. 6	290—July, 1922	1,268.82
Sept. 10	292—August, 1922	1,397.83
Oct. 13	295—September, 1922	3,186.76
Nov. 10	297—October, 1922	3,464.75
Dec. 21	299—November, 1922	2,882.47

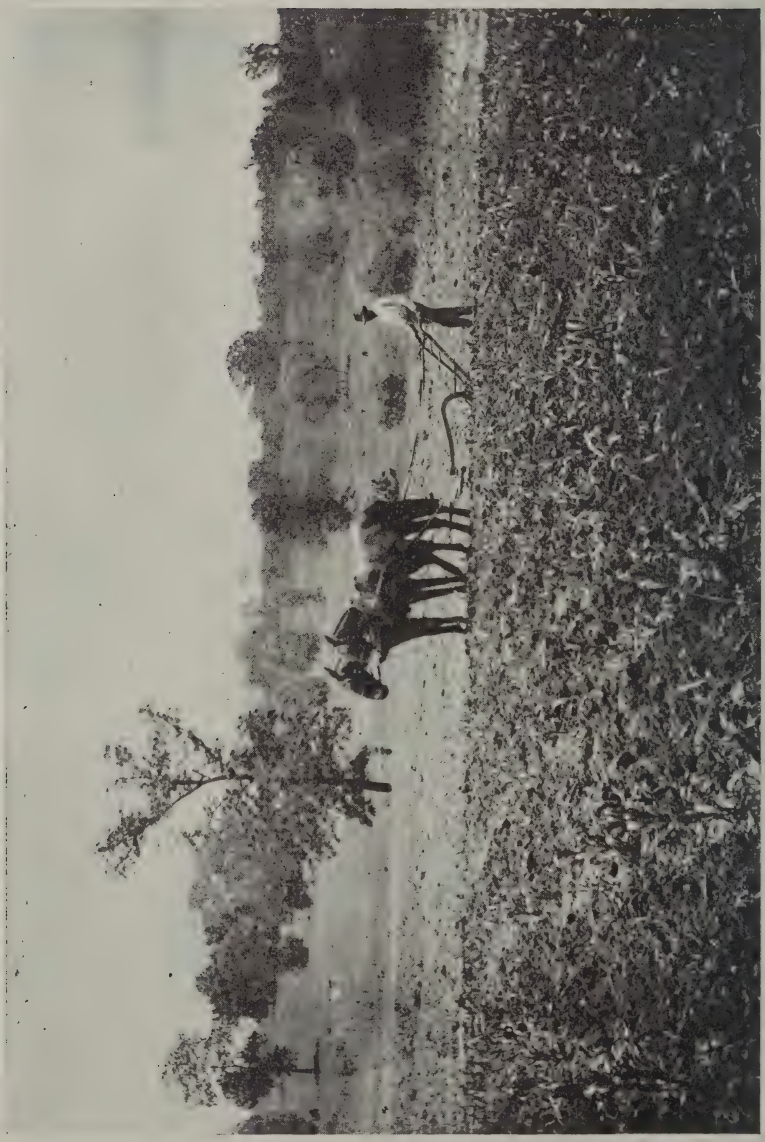

FARM SCENE

1923

Jan. 10	301—December, 1922	2,881.97	
Feb. 7	305—January, 1923	2,881.97	
Mar. 12	308—February, 1923	2,881.97	
Apr. 9	310—March, 1923	2,881.97	
May 5	312—April, 1923	2,881.97	
June 11	314—April, 1923	2,881.97	
June 30,	316—June, 1923	608.00	
			$ 57,393.94

DISBURSEMENTS

July, 1921

Check No.		
280—Gulf Refining Company	$	18.36
281—Baker & McDowell Company		4.01
282—O'Neil-McNamara Company		4.87
283—Northwestern Steel Works		5.80
284—The Delaval Separator Company		1.45
285—Addkinson & Bauer		3.54
286—F. Weber & Company		22.55
287—Beck & Corbitt Iron Company		11.48

August, 1921

288—Jersey Bulletin & Dairy World	.75
289—J. Steckler Seed Company	18.62
290—Feltus Brothers	6.50
291—National Can Company	8.00
292—L. L. Romans	13.12
293—Gulf Refining Company	58.23
294—Wright Bros.	7.08
295—F. Weber Company	23.98
296—Electric Appliance Company	3.70
297—Claiborne Hardware Company	50.46
298—T. J. Holmes	18.75
299—American Book Company	17.40
300—Theo. Presser Company	33.78
301—Eyrich & Company	11.15
302—Liberty Harness Company	41.52
303—I. Lowenburg Company	29.45
304—Mississippi Printing Company	10.65
305—Hines Auto Company	3.70

September, 1921.

306—Southern School Book Depository	65.72
307—A. J. Nystron & Company	37.81
308—Schwartz & Stewart	11.94
309—Baker & McDowell Company	9.28
310—Scheiber & Company	314.92

311—Gulf Refining Company	16.88
312—J. Steckler Seed Company	40.15
313—Milton Bradley Company	7.93
314—E. M. Noland Company	95.00
315—A. Baldwin & Company	70.05
316—L. J. Rowan, President	73.00

October, 1921.

317—L. J. Rowan	250.00
318—Feltus Bros.	79.00
319—A. Baldwin & Company	35.44
320—Wright Bros.	31.94
321—Baker & McDowell Company	29.75
322—Creamery Package Company	18.00
323—L. J. Rowan	73.00
324—Frederick Post Company	1.80
325—Scheiber & Company	17.75
326—Eug. Deitzer Company	16.80
327—Southern School Book Depository	33.07

November, 1921.

328—L. J. Rowan	250.00
329—I. S. Sanders	130.00
330—R. A. Gordon	130.00
331—J. C. Holmes	130.00
332—F. J. Norwood	150.00
333—B. H. Crutcher	100.00
334—H. T. Tanner	100.00
335—N. P. Tillman	115.55
336—A. D. Snodgrass	115.55
337—L. J. McKay	133.33
338—O .T. Henderson	100.00
339—W. R. Wiley	104.00
340—E. R. Correll	100.00
341—D. C. Davis	130.00
342—W. W. Patton	110.00
343—Mrs. S. M. Garrett	80.00
344—Miss A. G. Laws	80.00
345—Miss S. C. Jackson	80.00
346—W. S. Nelson	130.00
347—Mrs. B. M. Johnson	80.00
348—S. L. Lee	100.00
349—C. C. Stewart	100.00
350—Ruth I. Rowan	75.00
351—Milton Johnson	100.00
352—Wm. B. Nelson	208.00
353—Baker & McDowell Company	5.25
354—J. Steckler Seed Company	17.50
355—L. J. Rowan, President	73.00
356—The Outlook	5.00

357—Wright Bros.	29.75
358—Fred Tiblier	73.55
359—Metcalfe Coal Company	18.00
360—Southern School Book Depository	3.58
361—A. Rose Company	9.39
362—Houghton Miflin Company	18.43
363—Finlay, Dicks & Company	4.36
364—Crane Company	124.77

December, 1921.

365—L. J. Rowan	250.00
366—I. S. Sanders	130.00
367—R. A. Gordon	130.00
368—J. C. Holmes	130.00
369—F. J. Norwood	150.00
370—B. H. Crutcher	100.00
371—H. T. Tanner	100.00
372—N. P. Tillman	115.55
373—A. D. Snodgrass	115.55
374—L. J. McKay	133.33
375—C. T. Henderson	100.00
376—W. R. Wiley	104.00
377—E. R. Correll	100.00
378—D. C. Davis	130.00
379—W. W. Patton	110.00
380—Mrs. G. H. Garrett	80.00
381—Mrs. A. Laws Tanner	80.00
382—Miss S. C. Jackson	80.00
383—Wm. S. Nelson	130.00
384—Mrs. B. M. Johnson	80.00
385—C. C. Stewart	100.00
386—Milton Johnson	100.00
387—Wm. B. Nelson	104.00
388—M. W. Craig	104.00
389—L. J. Rowan, President	73.00
390—Central Scientific Company	11.31
391—Baker & McDowell Company	15.60
392—Scheiber & Company	72.40
393—Wright Bros.	37.75
394—Houghton Miflin & Company	19.58
395—American Wood-Working Company	9.69
396—Southern School Book Depository	2.70

January, 1922.

397—L. J. Rowan	250.00
398—Louis P. Woodson	130.00
399—I. S. Sanders	130.00
400—R. A. Gordon	130.00
401—J. C. Holmes	130.00
402—F. J. Norwood	130.00

403—B. H. Crutcher	100.00
404—H. T. Tanner	100.00
405—N. P. Tillman	115.55
406—A. D. Snodgrass	115.55
407—L. J. McKay	133.33
408—O. T. Henderson	100.00
409—W. R. Wiley	104.00
410—E. R. Correll	100.00
411—D. C. Davis	130.00
412—W. W. Patton	110.00
413—Mrs. S. M. Garrett	80.00
414—Mrs. A. Laws Tanner	80.00
415—Miss S. C. Jackson	80.00
416—Mrs. B. M. Johnson	80.00
417—Wm. B. Nelson	104.00
418—Wm. B. Nelson	130.00
419—C. C. Staurt	100.00
420—Milton Johnson	100.00
421—M. W. Craig	104.00
422—Theo. Presser Company	20.82
423—Scheiber & Company	34.60
424—Gulf Refining Company	78.53
425—Oxford Press	9.05
426—Continental Plant Company	22.00
427—L. J. Rowan, President	73.00
428—Harcourt Beall & Company	1.13
429—Cray Bros.	20.40
430—Creamery Packing Company	11.03
431—J. Steckler Seed Company	17.65
February, 1922.	
432—L. J. Rowan	250.00
433—Louis P. Woodson	130.00
434—I. S. Sanders	130.00
435—R. A. Gordon	130.00
436—J. C. Holmes	130.00
437—L. J. McKay	150.00
438—B. H. Crutcher	100.00
439—H. T. Tanner	100.00
440—N. P. Tillman	115.55
441—A. D. Snodgrass	115.55
442—O. T. Henderson	100.00
443—W. R. Wiley	104.00
444—E. R. Correll	100.00
445—D. C. Davis	130.00
446—W. W. Patton	110.00
447—Mrs. S. H. Garrett	80.00
448—Mrs. A. Laws Tanner	80.00
449—Miss S. C. Jackson	80.00
450—Mrs. B. M. Johnson	80.00

451—Wm. B. Nelson	104.00
452—Wm. B. Nelson	130.00
451—C. C. Stuart	100.00
452—Milton Johnson	100.00
453—M. W. Craig	104.00
454—Higgins Leather Company	59.60
455—Scheiber & Company	107.51
456—Gulf Refining Company	23.05
457—Fred Tiblier	30.25
458—Schwartz & Stewart	3.12
459—L. J. Rowan, President	73.00
460—Louis Stoughton Drake	8.34
461—R. A. Fife Corporation	52.84
462—Creamery Package Company	7.80
463—Wright Bros.	39.08
464—Otto Schwill & Company	98.25

March, 1922.

465—L. J. Rowan	250.00
466—Louis P. Woodson	130.00
467—I. S. Sanders	130.00
468—R. A. Gordon	130.00
469—J. C. Holmes	130.00
470—L. J. McKay	150.00
471—B. H. Crutcher	100.00
472—H. T. Tanner	100.00
473—N. P. Tillman	115.55
474—A. D. Snodgrass	115.55
475—O. T. Henderson	100.00
476—W. R. Wiley	104.00
477—E. R. Correll	100.00
478—D. C. Davis	130.00
479—W. W. Patton	110.00
480—Mrs. S. H. Garrett	80.00
481—Mrs. A. Laws Tanner	80.00
482—Miss S. C. Jackson	80.00
483—Mrs. B. M. Johnson	80.00
484—Wm. B. Nelson	104.00
485—Wm. B. Nelson	130.00
486—C. C. Stuart	100.00
487—Milton Johnson	100.00
488—M. W. Craig	104.00
489—Schwartz & Stewart	147.21
488—Otto Schwill & Company	11.63
489—L. J. Rowan	73.00
490—Wright Bros.	102.25
491—Fred Tiblier	26.20
492—Texas Oil Company	10.07
493—Gulf Refining Company	11.72
494—J. Steckler Seed Company	32.63
495—Crane & Company	4.78

A CORNER OF THE SEWING ROOM

April, 1922.

496—L. J. Rowan	250.00
497—Louis P. Woodson	130.00
498—I. S. Sanders	130.00
499—R. A. Gordon	130.00
500—J. C. Holmes	130.00
501—L. J. McKay	150.00
502—B. H. Crutcher	100.00
503—H. T. Tanner	100.00
504—N. P. Tillman	115.55
505—A. D. Snodgrass	115.55
506—O. T. Henderson	100.00
507—W. R. Wiley	104.00
508—E. R. Correll	100.00
509—D. C. Davis	130.00
510—W. W. Patton	110.00
511—Mrs. S. M. Garrett	80.00
512—Mrs. A. Laws Tanner	80.00
513—Miss S. C. Jackson	80.00
514—Mrs. B. M. Johnson	80.00
515—Wm. B. Nelson	104.00
516—Wm. B. Nelson	130.00
517—C. C. Stuart	100.00
518—Milton Johnson	100.00
519—M. W. Craig	104.00
520—L. J. Rowan, President	73.00
521—Natchez Supply Company	29.88
522—Schwartz & Stewart	53.81
523—Metcalfe Coal Co.	52.00
524—H. W. Wilson & Company	2.20
525—Wright Bros.	12.05
526—C. G. Miller, Agent	25.00
527—Gulf Refining Company	14.26
528—Higgins Leather Company	95.67
529—Natchez Drug Company	86.90
530—Baker & McDowell Company	86.56
531—Cole Manufacturing Company	205.10

May, 1922.

532—L. J. Rowan	250.00
533—L. P. Woodson	130.00
534—I. S. Sanders	130.00
535—R. A. Gordon	130.00
536—J. C. Holmes	130.00
537—L. J. McKay	150.00
538—B. H. Crutcher	100.00
539—H. T. Tanner	100.00
540—N. P. Tillman	115.55
541—A. D. Snodgrass	115.55

542—O. T. Henderson	100.00
543—W. R. Wiley	104.00
544—E. R. Correll	100.00
545—D. C. Davis	130.00
546—W. W. Patton	110.00
547—Mrs. S. M. Garrett	80.00
548—Mrs. A. Laws Tanner	80.00
549—Miss S. C. Jackson	80.00
550—Mrs. B. M. Johnson	80.00
551—Wm. B. Nelson	104.00
552—Wm. B. Nelson	130.00
553—C. C. Stuart	100.00
554—Milton Johnson	100.00
555—M. W. Craig	104.00
556—L. J. Rowan, President	73.00
557—E. P. Dutton & Company	1.67
558—Southern School Book Depository	14.30
559—Higgins Leather Company	20.85
560—Texas Oil Company	26.81
561—Otto Schwill & Company	9.42
562—Gulf Refining Company	4.40
563—Eimer & Amend	85.57

June, 1922.

564—L. J. Rowan	250.00
565—L. P. Woodson	130.00
566—I. S. Sanders	130.00
567—R. A. Gordon	130.00
568—J. C. Holmes	130.00
569—L. J. McKay	150.00
570—H. T. Tanner	116.66
571—N. P. Tillman	115.55
572—A. D. Snodgrass	115.55
573—O. T. Henderson	100.00
574—W. R. Wiley	104.00
575—D. C. Davis	130.00
576—E. R. Correll	100.00
577—E. F. Jones	110.00
578—Mrs. S. H. Garrett	80.00
579—Mrs. A. Laws Tanner	80.00
580—Miss S. C. Jackson	80.00
581—Mrs. B. M. Johnson	80.00
582—Wm. B. Nelson	104.00
583—Wm. B. Nelson	130.00
584—C. C. Stuart	100.00
585—Milton Johnson	100.00
586—M. W. Craig	104.00
587—Natchez Drug Company	40.90
588—Claiborne Hardware Company	9.70

589—Baker & McDowell Company	2.62
590—Higgins Leather Company	7.16
591—Cole Manufacturing Company	80.00
592—O'Neil-McNamara Company	2.40
593—Gulf Refining Company	155.89
594—Crane & Company	3.60
595—Schwartz & Stewart	48.69
596—Stein & Hicks Company	21.59
597—Foster Creek Lumber Company	25.74
598—L. J. Rowan, President	73.00

July, 1922.

599—L. J. Rowan	250.00
600—L. J. McKay	150.00
601—H. T. Tanner	116.66
602—E. R. Correll	100.00
603—E. F. Jones	110.00
604—C. C. Stuart	100.00
605—Milton Johnson	100.00
606—Frank Hall	60.00
607—Theo. Presser	42.23
608—Natchez Drug Company	15.87
609—Feltus Bros.	3.40
610—J. Steckler Seed Company	29.85
611—A. Baldwin & Company	21.87
612—Gulf Refining Company	55.26
613—Baker & McDowell Company	113.68

August, 1922.

614—L. J. Rowan	250.00
615—L. J. McKay	150.00
616—H. T. Tanner	116.66
617—E. R. Correll	100.00
618—E. F. Jones	110.00
619—C. C. Stuart	100.00
620—Milton Johnson	100.00
621—Frank Hall	60.00
622—Claiborne Hardware Company	18.41
623—Metcalfe Coal Company	16.00
624—Natchez Drug Company	.42
625—Baker & McDowell Company	31.27
626—Feltus Bros.	9.89
627—Schwartz & Stewart	22.95
628—Dixie Canning Company	264.07
629—C. P. Shaw & Company	29.88
630—Gulf Refining Company	12.98
631—J. Steckler Seed Company	5.30

NURSE-TRAINING

September, 1922.

632—L. J. Rowan	250.00
633—C. P. Robinson	130.00
634—C. A. Ross	130.00
635—I. S. Sanders	130.00
636—J. C. Holmes	130.00
637—A. T. Busby	133.33
638—L. J. McKay	133.33
639—H. T. Tanner	116.66
640—E. R. Garrett	115.55
641—M. H. Rowan	75.00
642—A. D. Snodgrass	115.55
643—O. W. Sanders	100.00
644—O. T. Henderson	100.00
645—W. R. Wiley	104.00
646—E. R. Correll	100.00
647—W. B. Nelson	104.00
648—M. W. Craig	104.00
649—E. F. Jones	110.00
650—S. P. Holmes	80.00
651—S. C. Jackson	80.00
652—A. G. Tanner	80.00
653—W. B. Nelson	130.00
654—B. M. Johnson	80.00
655—Mrs. M. L. Sanders	100.00
656—Milton Johnson	100.00
657—Baker & McDowell Company	33.46
658—T. McClelland Hardware Company	7.55
659—Texas Oil Company	15.24
660—Cohn Bros.	2.35
661—Natchez Drug Company	6.05
662—Gulf Refining Company	93.58
663—T. R. Woodburn Company	62.01
664—G. P. Putnam Sons	62.10
665—L. J. Rowan	73.00

October, 1922.

666—C. P. Robinson	130.00
667—C. A. Ross	130.00
668—I. S. Sanders	130.00
669—J. C. Holmes	130.00
670—A. T. Busby	133.33
671—L. J. McKay	133.33
672—H. T. Tanner	116.66
673—E. R. Garrett	115.55
674—M. H. Rowan	75.00
675—A. D. Snodgrass	115.55
676—O. W. Sanders	100.00
677—O. T. Henderson	100.00

678—W. R. Wiley	104.00
679—E. R. Correll	125.00
680—W. B. Nelson	104.00
681—M. W. Craig	104.00
682—E. F. Jones	110.00
683—S. P. Holmes	80.00
684—S. C. Jackson	80.00
685—A. G. Tanner	80.00
686—Wm. S. Nelson	130.00
687—B. M. Johnson	80.00
688—M. L. Sanders	100.00
689—Milton Johnson	100.00
690—Higgins Leather Company	33.31
691—Robertson & Company	42.48
672—Schwartz & Company	49.72
673—Gulf Refining Company	21.46
674—Singer Sewing Machine Company	187.45
675—Natchez Drug Company	84.85
676—L. J. Rowan, President	73.00
677—American Wood-Working Company	22.32
678—Eugene Deitzgen Company	3.49
679—Fairbanks-Morse Company	31.07
680—Cole Manufacturing Company	33.00
681—J. Steckler Seed Company	10.67
682—Scheiber Company	265.51

November, 1922.

683—C. P. Robinson	130.00
684—O. A. Ross	130.00
685—I. S. Sanders	130.00
686—J. C. Holmes	130.00
687—B. L. Watts	130.00
688—M. W. Hubbard	115.55
689—A. T. Busby	133.33
690—L. J. McKay	133.33
691—H. T. Tanner	116.66
692—E. R. Garrett	115.55
693—A. D. Snodgrass	115.55
694—O. W. Sanders	100.00
695—O. T. Henderson	100.00
696—W. R. Wiley	104.00
697—E. R. Correll	125.00
698—L. L. Romans	32.50
699—W. B. Nelson	104.00
700—M. W. Craig	104.00
701—E. F. Jones	110.00
702—S. P. Holmes	80.00
703—S. C. Jackson	80.00
704—A. G. Tanner	80.00

705—Wm. S. Nelson	130.00
706—B. M. Johnson	80.00
707—M. L. Sanders	100.00
708—Milton Johnson	100.00
709—L. J. Rowan, President	73.00

December, 1922.

710—C. P. Robinson	130.00
711—O. A. Ross	130.00
712—I. S. Sanders	130.00
713—J. C. Holmes	130.00
714—B. L. Watts	130.00
715—M. W. Hubbard	115.55
716—A. T. Busby	133.33
717—L. J. McKay	133.33
718—H. T. Tanner	116.66
719—E. R. Garrett	115.55
720—A. D. Snodgrass	115.55
721—O. W. Sanders	100.00
722—O. T. Henderson	100.00
723—W. R. Wiley	104.00
724—E. R. Correll	100.00
725—L. L. Romans	130.00
726—Wm. B. Nelson	104.00
727—M. W. Craig	104.00
728—E. F. Jones	110.00
729—S. Page Holmes	80.00
730—S. C. Jackson	80.00
731—A. G. Tanner	80.00
732—Wm. S. Nelson	130.00
733—B. M. Johnson	80.00
734—M. L. Sanders	100.00
735—Milton Johnson	100.00

January, 1923.

764—C. P. Robinson	130.00
765—O. A. Ross	130.00
766—I. S. Sanders	130.00
767—J. C. Holmes	130.00
768—B. L. Watts	130.00
769—M. W. Hubbard	115.55
770—A. T. Busby	133.33
771—L. J. McKay	133.33
772—H. T. Tanner	116.66
773—E. R. Garrett	57.77
774—M. H. Rowan	57.78
775—A. D. Snodgrass	115.55
776—A. W. Sanders	100.00
777—O. T. Henderson	100.00
778—W. R. Wiley	104.00

779—E. R. Correll	100.00
780—L. L. Romans	130.00
781—Wm. B. Nelson	104.00
782—M. W. Craig	130.00
783—E. F. Jones	110.00
784—S. Page Holmes	80.00
785—S. C. Jackson	80.00
786—A. G. Tanner	80.00
787—Wm. S. Nelson	130.00
788—B. M. Johnson	100.00
789—M. L. Sanders	109.00
790—Milton Johnson	100.00

February, 1923.

791—C. R. Robinson	130.00
792—O. A. Ross	130.00
793—I. S. Sanders	130.00
794—J. C. Holmes	130.00
795—B. L. Watts	130.00
796—M. W. Hubbard	115.55
797—A. T. Busby	133.33
798—L. J. McKay	133.33
799—H. T. Tanner	116.66
800—M. H. Rowan	115.55
801—A. D. Snodgrass	115.55
802—O. W. Sanders	100.00
803—O. T. Henderson	100.00
804—W. R. Wiley	104.00
805—E. R. Correll	100.00
806—L. L. Romans	130.00
807—Wm. B. Nelson	104.00
808—M. W. Craig	104.00
809—E. F. Jones	110.00
810—S. Page Holmes	80.00
811—S. C. Jackson	80.00
812—A. G. Tanner	80.00
813—Wm. S. Nelson	130.00
814—B. M. Johnson	80.00
815—M. L. Sanders	100.00
816—Milton Johnson	100.00

March, 1923.

817—C. P. Robinson	130.00
818—O. A. Ross	130.00
819—I. S. Sanders	130.00
820—J. C. Holmes	130.00
821—B. L. Watts	130.00
822—M. W. Hubbard	115.55
823—A. T. Busby	133.33
824—L. J. McKay	133.33

825—H. T. Tanner	116.66
826—M. H. Rowan	115.55
827—A. D. Snodgrass	115.55
828—O. W. Sanders	100.00
829—O. T. Henderson	100.00
830—W. R. Wiley	104.00
831—E. R. Correll	100.00
832—L. L. Romans	130.00
833—Wm. B. Nelson	104.00
834—M. W. Craig	104.00
835—E. F. Jones	110.00
836—S. Page Holmes	80.00
837—S. C. Jackson	80.00
838—A. G. Tanner	80.00
839—Wm. S. Nelson	130.00
840—B. M. Johnson	80.00
841—M. L. Sanders	100.00
842—Milton Johnson	100.00

April, 1923.

843—C. P. Robinson	130.00
844—O. A. Ross	130.00
845—I. S. Sanders	130.00
846—J. C. Holmes	130.00
847—B. F. Watts	130.00
848—M. W. Hubbard	115.55
849—A. T. Busby	133.33
850—L. J. McKay	133.33
851—H. T. Tanner	116.66
852—M. H. Roman	115.55
853—A. D. Snodgrass	115.55
854—O. W. Sanders	100.00
855—O. T. Henderson	100.00
856—W. R. Wiley	104.00
857—E. R. Correll	100.00
858—L. L. Romans	130.00
859—Wm. B. Nelson	104.00
860—M. W. Craig	104.00
861—E. F. Jones	110.00
862—S. Page Holmes	80.00
863—S. C. Jackson	80.00
864—A. G. Tanner	80.00
865—Wm. S. Nelson	130.00
866—B. M. Johnson	80.00
867—M. L. Sanders	100.00
868—Milton Johnson	100.00

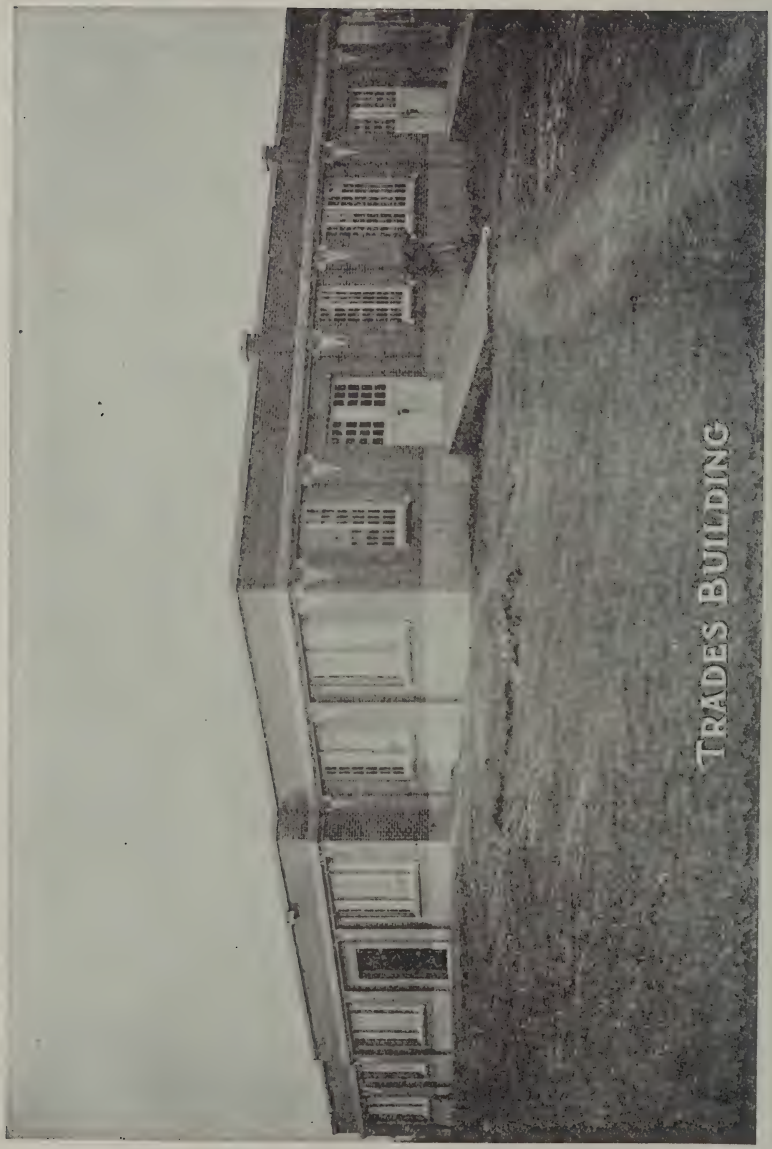
TRADES BUILDING

May, 1923.

869—C. P. Robinson	130.00	
870—O. A. Ross	130.00	
871—I. S. Sanders	130.00	
872—J. C. Holmes	130.00	
873—B. L. Watts	130.00	
874—M. W. Hubbard	115.55	
875—A. T. Busby	133.33	
876—L. J. McKay	133.33	
877—H. T. Tanner	116.66	
878—M. H. Roman	115.55	
879—A. D. Snodgrass	115.55	
880—O. W. Sanders	100.00	
881—O. T. Henderson	100.00	
882—W. R. Wiley	104.00	
883—E. R. Correll	100.00	
884—L. L. Romans	130.00	
885—Wm. B. Nelson	104.00	
886—M. W. Craig	104.00	
887—E. F. Jones	110.00	
888—S. Page Holmes	80.00	
889—S. C. Jackson	80.00	
890—A. G. Tanner	80.00	
891—Wm. S. Nelson	130.00	
892—B. M. Johnson	80.00	
893—M. L. Sanders	100.00	
894—Milton Johnson	100.00	

June, 1923.

895—O. W. Sanders	100.00	
896—O. T. Henderson	100.00	
897—W. R. Wiley	104.00	
898—E. R. Correll	100.00	
899—Wm. B. Nelson	104.00	
900—M. L. Sanders	100.00	
Amount transferred to Dept. Fund July 10, 1921	19.85	$ 57,393.94

LANDSCAPE FUND

RECEIPTS.

1921	Warrant No.		
Aug. 2	242—July, 1921	$ 1,336.51	
Sept. 2	248—August, 1921	1,231.16	
1922			
Feb. 4	273—January, 1922	2,065.53	
Mar. 4	278—February, 1922	2,343.54	
Apr. 3	282—March, 1922	1,867.60	
May 17	285—April, 1922	531.28	
			$ 9,375.62

DISBURSEMENTS.

July, 1921.

Check No.		
118—Hines Auto Company	$	145.97
119—Natchez Printing Company		10.50
120—J. H. Nelson Machine Shop		24.39
121—F. J. Norwood		5.26
122—Will Minor		36.25
123—Sylvester Johnson		1.00
124—L. J. Rowan		78.79
125—E. H. Bradshaw		50.00
126—Fayette Chronicle		4.00
127—Underwood Typewriter Company		2.00
128—Daily Clarion-Ledger		1.00
129—Geo. D. Barnard Company		10.75
130—Burroughs Adding Machine Company		5.00
131—Cohn Bros.		114.67
132—L. J. Rowan, President		240.00
133—L. J. Rowan, Labor Roll		606.93

August, 1921.

134—L. J. Rowan, Labor Roll	554.74
135—Wm. Minor	35.50
136—Cabell-Irby Company	191.84
137—Cohn Bros.	70.79
138—Fayette Insurance Company	25.00
139—L. J. Rowan	353.29

January, 1922.

140—P. D. Whitney	150.00
141—Ruth I. Rowan	75.00
142—S. L. Lee	100.00
143—G. W. Comfort	11.11
144—L. J. Rowan, Labor Roll	1,111.93
145—J. G. Joseph	1.55
146—Mississippi Printing Company	69.59
147—Pittsburgh Plate Glass Company	35.47
148—Natchez Drug Company	16.50
149—I. Lowenburg Company	44.65
150—Tucker Printing House	83.15
151—Underwood Typewriter Company	2.25
152—Levy Produce House	15.00
153—Schwartz & Stewart	21.35
154—T. J. Holmes	27.00
155—E. H. and L. A. Patton	5.34
156—Wright Bros. Company	5.75
157—Van Vleet Drug Company	1.20
158—Ridgeway Dynamo & Engine Company	36.75
159—L. J. Rowan	92.76
160—Cohn Bros.	159.18

February, 1922.

161—P. D. Whitney	150.00
162—Ruth I. Rowan	75.00
163—S. L. Lee	100.00
164—G. W. Comfort	11.11
165—Wright Bros.	1.35
166—Otto Schwill & Company	6.17
167—Schwartz & Stewart	7.95
168—Natchez Drug Company	19.75
169—Baker & McDowell Company	32.98
170—S. E. Manuel	18.75
171—Will Calender	5.00
172—Fillmore Music House	6.19
173—Ridgeway Dynamo & Engine Company	40.08
174—Lucien Faris	17.75
175—B. J. Robinson Machine Works	22.48
176—I. Lowenburg Company	14.40
177—Mississippi Lumber Company	4.00
178—Daily Clarion-Ledger	3.00
179—Hines Auto Company	305.90
180—Underwood Typewriter Company	14.00
181—Noah Pilate	13.00
182—C. B. Stuart	1.00
183—P. P. Williams & Company	17.44
184—People's Hardware Company	1.10
185—W. H. Bruser	3.70
186—Eyrich & Company	2.75
187—Cohn Bros.	173.00
188—L. J. Rowan	127.36
189—L. J. Rowan, Labor Roll	1,148.33

March, 1922.

190—P. D. Whitney	150.00
191—Ruth I. Rowan	75.00
192—S. L. Lee	100.00
193—G. W. Comfort	11.11
194—L. J. Rowan, Labor Roll	1,103.75
195—Hines Auto Company	4.70
196—Baker & McDowell Company	16.78
197—Cabell-Irby Company	37.95
198—Vicksburg Boiler Works	1.50
199—Natchez Drug Company	5.40
200—George D. Barnard Company	39.30
201—Wright Bros. Hardware Company	12.64
202—Natchez Supply Company	35.13
203—L. J. Rowan	83.23
204—Cohn Bros.	105.36
205—Wm. Minor	21.70
206—Horace Grey	3.37

CLASS IN MANUAL TRAINING

207—Jas. Hargrave	9.75
208—Stephen Miller	10.50
209—Ben Hargrave	22.99
210—Jas. Jackson	1.75
211—J. N. Beck, Jr.	15.69
April, 1922.	
212—Leslie Lenoir	35.00
213—Natchez Supply Company	40.00
214—Vicksburg Herald	3.90
215—I. Lowenburg Company	2.50
216—S. B. Stewart Grocery Company	28.15
217—Mississippi Lumber Company	15.00
218—Eyrich & Company	4.10
219—Grey Bros.	3.93
220—Hines Auto Company	33.35
221—Natchez Drug Company	53.75
222—Schwartz & Stewart	.96
223—Otto Schwill & Company	7.60
224—Thos. Hargrave	4.00
225—Domestic Science Department	20.25
226—J. N. Beck, Jr.	11.46
227—John Counsel	4.00
228—Wm. Minor	21.88
229—Litt Henry	19.62
230—Ben Hargrave	1.25
231—L. J. Rowan	53.13
232—Cohn Bros.	111.23
233—Crane & Company	53.60
234—P. D. Whitney—For Department Fund	2.62
	$ 9,375.62

INTEREST ON SALE OF LANDS FUND.

RECEIPTS.

Warrant No.		
Oct. 7, 1921	—September, 1921	$ 1,086.35
Nov. 2, 1921	—October, 1921	1,225.81
Dec. 2, 1921	—November, 1921	1,603.07
Jan. 2, 1922	—December, 1921	1,843.99
		$ 5,759.22

DISBURSEMENTS.

September, 1921.

Check No.	
65—Claiborne Hardware Company	$ 23.50
66—Daily Clarion-Ledger	2.00
67—Wright Bros.	36.63
68—Cabell-Irby Company	10.79
69—Hines Auto Company	23.50
70—Cohn Bros.	109.85

71—H. E. Parker	18.00
72—L. Pahnke	4.50
73—Wm. Minor	16.75
74—L. J. Rowan	98.86
75—L. J. Rowan, Labor Roll	741.97

October, 1921.

76—P. D. Whitney	150.00
77—Natchez Drug Company	43.89
78—Gulf Refining Company	55.30
79—Mississippi Lumber Company	7.00
80—Theo. Presser Company	4.63
81—E. H. and L. A. Patton	19.11
82—Schwartz & Stewart	8.47
83—Alcorn Student	2.00
84—Cohn Bros.	52.40
85—L. J. Rowan	68.57
86—L. J. Rowan, Labor Roll	814.44

November, 1921

87—P. D. Whitney	150.00
88—L. J. Rowan, Labor Roll	903.92
89—Claiborne Hardware Company	21.58
90—J. H. Nelson Machine Shop	26.74
91—Schwartz & Stewart	18.00
92—Cabell-Irby Company	78.45
93—Jackson Daily News	3.00
94—Gulf Refining Company	51.66
95—Geisenberger & Friedler	12.60
96—I. Lowenburg Company	8.40
97—Hines Auto Company	3.13
98—Cohn Bros.	179.39
99—W. W. Patton	22.61
100—L. J. Rowan	85.01
101—Mississippi Printing Company	16.36

December, 1921.

102—P. D. Whitney	150.00
103—Ruth I. Rowan	75.00
104—S. L. Lee	100.00
105—G. W. Comfort	11.11
106—B. F. Minnis	21.30
107—Gulf Refining Company	28.22
108—J. H. Nelson Machine Shop	2.50
109—E. H. Reber	25.00
110—B. J. Robinson Machine Shop	39.08
111—Schwartz & Stewart	1.96
112—Natchez Printing Company	3.00
113—Geo. D. Barnard Company	1.65
114—Jackson Daily News	3.00

115—Natchez Drug Company	20.02	
116—Hines Auto Company	5.10	
117—Tucker Printing House	14.38	
118—Geisenberger & Friedler	13.62	
119—J. J. Cole & Company	10.20	
120—Theo. Presser Company	65.31	
121—Mississippi Printing Company	22.56	
122—Greenville Democrat	39.00	
123—Rice & Company	27.00	
124—F. J. Norwood	14.62	
125—Will Minor	47.75	
126—J. N. Beck	45.40	
127—Stephen Garrison	39.00	
128—Geo. Palmer, Sr.	45.50	
129—L. J. Rowan	69.71	
130—W. L. Foote	50.40	
131—Sam Evans	58.00	
132—L. J. Rowan, Labor Roll	794.60	
		$ 5,759.22

WATCHMAN FUND

RECEIPTS.

Warrant No.			
Sept. 28, 1921	245—August, 1921	$ 50.00	
Oct. 15, 1921	253—September, 1921	50.00	
Nov. 2, 1921	261—October, 1921	50.00	
Dec. 5, 1921	265—November, 1921	50.00	
Jan. 9, 1922	270—December, 1921	50.00	
Feb. 6, 1922	274—January, 1922	50.00	
Mar. 14, 1922	277—February, 1922	50.00	
Apr. 4, 1922	281—March, 1922	50.00	
Dec. 30, 1922	—Transferred from Department Fd.	50.00	
			$ 450.00

DISBURSEMENTS.

Check No.		
8—Clarence Saunders	$ 50.00	
9—Clarence Saunders	50.00	
10—Clarence Saunders	50.00	
11—Clarence Saunders	50.00	
12—Clarence Saunders	50.00	
13—Clarence Saunders	50.00	
14—Clarence Saunders	50.00	
15—Clarence Saunders	50.00	
16—Clarence Saunders	50.00	
		$ 450.00

VOCATIONAL AND EDUCATIONAL FUND.

RECEIPTS.

1921	Warrant No.		
July 29	3163-3164-3165, July 1921	$ 210.51	
1922			
Feb. 3	—Vocational & Educational Fd.—L. J. Rowan	83.98	
May 17	—V. & E. Fund—L. J. Rowan	78.13	
Aug. 2	—V. & E. Fund—L. J. Rowan	174.55	
1923			
Feb. 24	—V. & E. Fund—L. J. Rowan	19.18	
			$ 566.35

DISBURSEMENTS.

Check No.			
55	—Clarke & Courts	$ 50.38	
56	—Tucker Printing House	30.19	
57	—L. J. Rowan, President	58.39	
58	—L. J. Rowan	8.65	
59	—L. J. Rowan	16.87	
60	—L. J. Rowan	4.34	
61	—L. J. Rowan	14.30	
62	—L. J. Rowan	14.71	
63	—Mrs. A. C. Bowles	17.59	
64	—Mrs. A. C. Bowles	8.42	
65	—Mrs. A. C. Bowles	6.92	
66	—Mrs. A. C. Bowles	4.45	
67	—Mrs. A. C. Bowles	11.15	
68	—Mrs. A. C. Bowles	7.25	
69	—Mrs. A. C. Bowles	2.17	
70	—Mrs. A. C. Bowles	12.75	$ 268.53
	Balance on hand July 1, 1923		$ 297.82

FUEL FUND.

RECEIPTS.

1921		
	Balance July 1, 1921	$ 310.90

DISBURSEMENTS.

1921		
Sept. 7	—Amount transferred to Road Fund	$ 310.90

ROAD FUND.

RECEIPTS.

1921			
	Balance July 1, 1921	$ 293.27	
Sept. 7	—Transferred from Fuel Fund	310.90	
Nov. 2	—Transferred from Department Fund	20.10	
			$ 624.27

DISBURSEMENTS.

July 1921		
13—L. J. Rowan, Labor Roll	$ 136.10	
August, 1921		
14—Harry Bros. Company	16.80	
15—August Labor Roll, L. J. Rowan	337.90	
September, 1921		
16—L. J. Rowan, Labor Roll	94.50	
Transferred to Department Fund 8-10-22	38.97	
		$ 624.27

SALARIES OF TEACHERS FUND.

RECEIPTS

1921	Warrant No.		
Aug. 2	238—July 1921	$ 1,160.00	
Sept. 28	243—August 1921	1,160.00	
Oct. 8	251—September 1921	2,977.43	
Nov. 2	257—October 1921	2,577.43	
Dec. 2	263—November 1921	115.11	$ 7,989.97

DISBURSEMENTS.

July, 1921.

Check No.	
72—L. J. Rowan	$ 250.00
73—F. J. Norwood	150.00
74—G. W. Irwin	100.00
75—H. T. Tanner	100.00
76—E. R. Correll	100.00
77—W. W. Patton	110.00
78—C. C. Stuart	100.00
79—Milton Johnson	100.00
71—P. D. Whitney	150.00

August 1921.

80—L. J. Rowan	$ 250.00
82—F. J. Norwood	150.00
83—G. W. Irwin	100.00
85—H. T. Tanner	100.00
86—E. R. Correll	100.00
87—W. W. Patton	110.00
88—C. C. Stuart	100.00
89—Milton Johnson	100.00
84—P. D. Whitney	150.00

September 1921.

90—L. J. Rowan	$ 250.00
91—I. S. Sanders	130.00
92—R. A. Gordon	130.00
93—J. C. Holmes	130.00
94—F. J. Norwood	150.00

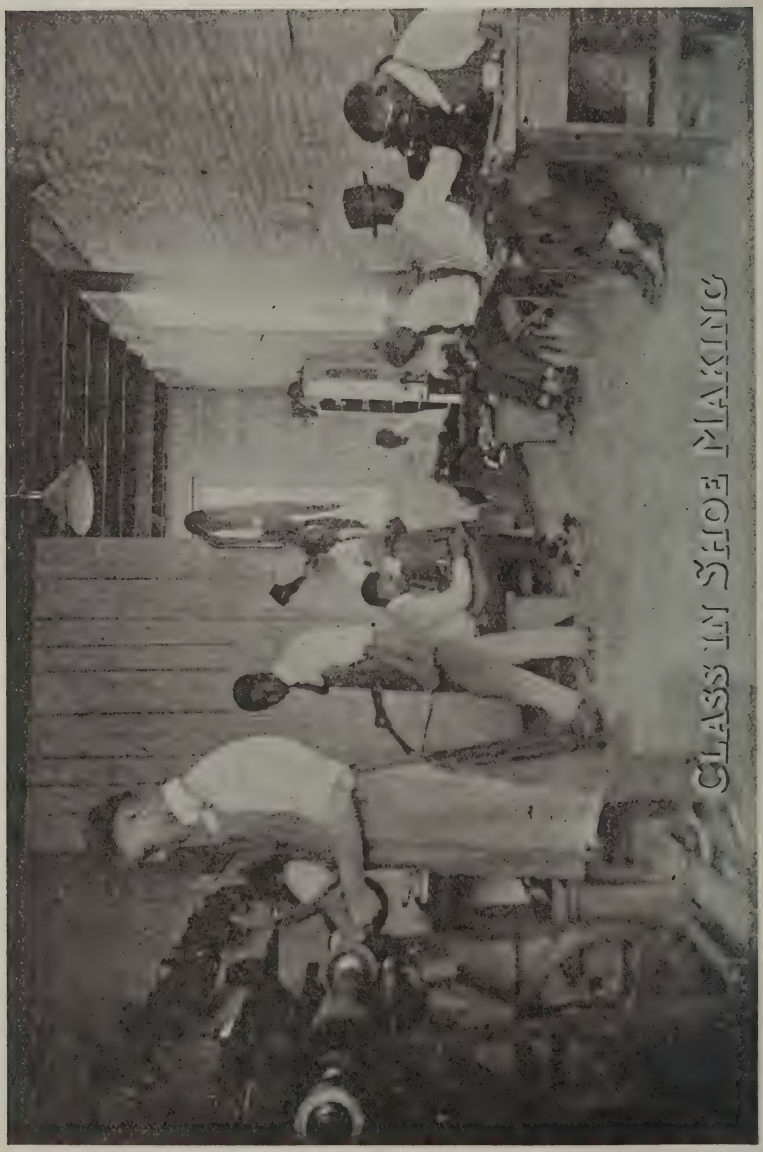

Class in Shoe Making

95—Benj. H. Crutcher	100.00	
96—H. T. Tanner	100.00	
97—N. P. Tillman	115.55	
98—A. D. Snodgrass	115.55	
99—L. J. McKay	133.33	
100—O. T. Henderson	100.00	
101—W. R. Wiley	104.00	
102—E. R. Correll	100.00	
103—M. M. Craig	104.00	
104—D. C. Davis	130.00	
105—W. W. Patton	110.00	
106—S. H. M. Garrett	80.00	
107—A. G. Laws	80.00	
108—S. C. Jackson	80.00	
109—W. S. Nelson	130.00	
110—B. M. Johnson	80.00	
111—S. L. Lee	100.00	
112—C. C. Stuart	100.00	
113—Ruth I. Rowan	75.00	
114—Milton Johnson	100.00	
115—P. D. Whitney	150.00	
October 1921		
.....—I. S. Sanders	130.00	
118—R. A. Gordon	130.00	
119—J. C. Holmes	130.00	
120—F. J. Norwood	150.00	
121—B. H. Crutcher	100.00	
122—H. T. Tanner	100.00	
123—N. P. Tillman	115.55	
124—A. D. Snodgrass	115.55	
125—L. J. McKay	133.33	
126—O. T. Henderson	100.00	
127—W. R. Wiley	104.00	
128—E. R. Correll	100.00	
129—M. W. Craig	104.00	
130—D. C. Davis	130.00	
131—W. W. Patton	110.00	
132—S. M. Garrett	80.00	
133—A. G. Laws	80.00	
134—S. C. Jackson	80.00	
135—W. S. Nelson	130.00	
136—B. M. Johnson	80.00	
137—S. L. Lee	100.00	
138—C. C. Stuart	100.00	
139—R. I. Rowan	75.00	
140—Milton Johnson	100.00	
November 1921		
116—M. W. Craig	104.00	
117—Geo. W. Comfort	11.11	$ 7,989.97

EXTENSION FUND.

RECEIPTS.

		Balance June 30, 1921	$ 311.75
1921	WARRANT No.		
Aug. 2	239—July 1921	$ 150.00	
Sept. 22	244—August 1921	150.00	
Oct. 17	252—September 1921	150.00	
Nov. 2	260—October 1921	150.00	
Dec. 2	264—November 1921	150.00	
1922			
Jan. 9	269—December 1921	150.00	
Feb. 4	272—January 1922	150.00	
Mar. 14	276—February 1922	170.00	
Apr. 3	280—March 1922	150.00	
			$ 1,681.75

DISBURSEMENTS.

CHECK No.		
17—R. S. Grossley	$ 150.00	
18—R. S. Grossley	150.00	
19—R. S. Grossley	150.00	
20—R. S. Grossley	150.00	
21—R. S. Grossley	150.00	
22—R. S. Grossley	150.00	
23—R. S. Grossley	150.00	
24—R. S. Grossley	150.00	
25—R. S. Grossley	20.00	
26—R. S. Grossley	150.00	
Amount transferred to Department Fund 3-15-22	311.75	
		$ 1,681.75

PRINTING FUND

RECEIPTS.

1921	WARRANT No.		
Sept. 28	247—August 1921	$ 350.00	
Nov. 2	259—October 1921	25.22	
			$ 375.22

DISBURSEMENTS.

CHECK No.		
11—Mississippi Printing Company	$ 1.50	
12—Tucker Printing Company	23.72	
Transferred to Department Fund 9-10-21	350.00	
		$ 375.22

MEDICAL FUND.

Balance July 1, 1921	$ 257.16

DISBURSEMENTS.

Oct.	1921—Finlay, Dicks & Company	$ 22.85	
Nov.	1921—Natchez Drug Company	43.98	
Dec.	1921—Natchez Drug Company	1.18	
Feb.	1922—Miller Drug Company	9.20	
Mar.	1922—Natchez Drug Company	110.03	
Feb.	1922—Natchez Drug Company	7.50	
Apr.	1922—Natchez Drug Company	46.61	
			$ 241.35
	Balance June 30, 1923		$ 15.81

SUPPORT FUND.

RECEIPTS.

1922		Warrant No.		
May	16	284—April 1922	$ 12,641.38	
June	17	287—May 1922	2,497.25	
July	18	289—June 1922	2,648.93	
Aug.	10	291—July 1922	2,680.64	
Sept.	9	293—August 1922	2,425.92	
Sept.	14	294—August 1922	2,000.00	
Oct.	9	296—September 1922	2,755.94	
Nov.	10	298—October 1922	2,819.36	
Dec.	11	300—November 1922	4,844.94	
1923				
Jan.	10	302—December 1922	1,250.36	
Feb.	10	307—January 1923	6,746.25	
Mar.	9	309—February 1923	5,793.41	
Apr.	5	311—March 1923	4,810.06	
May	5	313—April 1923	4,437.82	
June	6	315—May 1923	3,972.76	
July	16	317—June 1923	5,809.14	$ 68,134.16

DISBURSEMENTS.

Check No.	
125—Prince & Wilds	$ 3,800.00
126—Kirkpatrick Coal Company	6,687.50
128—Natchez Printing Company	605.80
124—P. D. Whitney	150.00
127—Ruth I. Rowan	75.00
129—S. L. Lee	100.00
130—Clarence Saunders	50.00
131—G. W. Comfort	11.11
132—L. J. Rowan—Student Labor	1,161.97
.....—P. D. Whitney	150.00
133—Ruth I. Rowan	75.00
134—S. L. Lee	100.00

135—Clarence Saunders	50.00
136—G. W. Comfort	11.11
137—L. J. Rowan—Student Labor	1,049.94
138—Cabell-Irby Company	33.82
139—Claiborne Hardware Company	45.32
140—Robertson & Company	8.11
141—Baker & McDowell Company	28.01
142—A. Baldwin & Company	7.87
143—Foster Creek Lumber Company	20.65
144—Domestic Science Department	17.00
145—Natchez Printing Company	92.00
146—Will Minor	21.55
147—J. N. Beck	4.31
148—W. W. Bowen	62.27
149—Alcorn Graduate	13.50
150—Mississippi Printing Company	7.39
151—Prince & Wilds	9.53
152—Natchez Drug Company	69.27
153—Schwartz & Stewart	32.49
154—Fairbanks-Morse Company	10.86
155—L. J. Rowan	271.35
156—J. H. Nelson	10.75
157—E. H. & L. A. Patton	81.96
158—Cohn Bros.	209.48
159—Crane Company	2.36
160—Hines Auto Company	1.35
161—P. D. Whitney	150.00
163—Ruth I. Rowan	75.00
164—S. L. Lee	100.00
165—Clarence Saunders	50.00
166—G. W. Comfort	11.11
167—L. J. Rowan—Student Labor	1,124.03
168—City Plumbing Company	20.00
169—Leonard Ghant	19.50
170—Geisenberger & Friedler	19.00
171—Crane & Company	10.96
172—Hines Auto Company	199.15
173—Stein & Hicks Company	.80
174—Texas Oil Company	9.53
175—Baker & McDowell Company	9.75
176—L. J. Rowan, President	257.74
177—Natchez Printing Company	3.00
178—Schwartz & Stewart	2.85
179—Cabell-Irby Company	35.55
162—W. B. Marks	134.40
180—Cohn Bros.	177.81
181—Mississippi Printing Company	102.11
182—L. J. Rowan	125.94
183—Baker & McDowell Company	10.70

184—P. D. Whitney	150.00
185—Clarence Saunders	50.00
186—H. E. Parker	4.80
187—M. Pahnke	2.40
188—Wm. Minor	48.35
189—J. N. Beck	9.62
190—Hines Auto Company	167.55
191—Natchez Printing Company	381.00
192—Finlay, Dicks & Company	.90
193—L. J. Rowan	441.79
194—Haralson Sales Company	2.19
195—Wright Bros.	7.50
196—T. K. Hammett	5.00
197—E. H. & L. A. Patton	3.15
198—E. H. Bradshaw	50.00
199—Prince & Wilds	18.00
200—Cohn Bros.	283.99
201—L. J. Rowan—Student Labor	1,054.40
.....—P. D. Whitney	150.00
202—Clarence Saunders	50.00
203—Fayette Motor Company	9.85
204—L. J. Rowan	380.00
205—Clarence Thompson	10.00
206—Litt Henry	31.62
207—Will Calender	6.00
208—H. E. Parker	2.00
209—Wm. Minor	20.25
210—J. N. Beck, Jr.	12.01
211—W. L. Adams	12.00
212—Geo. E. Palmer	8.00
213—E. R. Rice	5.00
214—L. J. Rowan, President	170.00
215—Natchez Drug Company	52.34
216—Mississippi Printing Company	10.72
217—Schwartz & Stewart	32.80
218—I. Lowenburg Company	10.00
219—R. Scudamore, Jr.	49.77
220—Cabell-Irby Company	5.22
221—Hines Auto Company	136.20
222—Cohn Bros.	143.28
223—L. J. Rowan—Labor Roll	1,109.86
.....—P. D. Whitney	150.00
224—S. L. Lee	100.00
225—R. I. Rowan	75.00
226—Clarence Saunders	50.00
227—L. J. Rowan—Labor Roll	1,226.79
228—J. N. Beck	11.62
229—Wm. Minor	25.87
230—Litt Henry	28.50

ACADEMIC HALL

231—H. E. Parker	.60
232—M. Pahnke	.70
233—Thos. Hargrave	1.50
234—Ben Hargrave	25.00
235—W. L. Adams	14.00
236—L. J. Rowan	374.28
237—Hines Auto Company	10.45
238—Mississippi Printing Company	28.15
239—Manion & Company	7.39
240—Empire Manufacturing Company	3.00
241—Prince & Wilds	17.85
242—C. P. Shaw Company	3.50
243—R. Scudamore, Jr.	52.60
244—Natchez Drug Company	17.99
245—Geo. D. Barnard Company	12.06
246—Cabell-Irby Company	133.44
247—E. H. & L. A. Patton	10.85
248—Central Lumber Company	47.25
249—Dixie Mill Supply Company	168.23
250—Cohn Bros.	134.32
251—U. S. Fidelity & Guaranty Company	25.00

October 1922.

252—L. J. Rowan, President	250.00
253—P. D. Whitney	150.00
254—S. L. Lee	100.00
255—R. I. Rowan	75.00
256—Clarence Saunders	50.00
257—L. J. Rowan—Payroll	1,097.46
258—Natchez Drug Company	20.80
259—Baker & McDowell Company	16.21
260—Dixon Bros.	26.40
261—Current Events	4.50
262—Library Bureau	3.25
263—Current Opinion	4.00
264—Natchez Printing Company	62.25
265—Jackson Daily News	6.00
266—Leon Viener	6.00
267—Rice & Company	29.68
268—Prince & Wilds	125.00
269—Standard Time Clock Company	2.85
270—Wright Bros.	3.25
271—Wm. Minor	20.75
272—J. N. Beck, Jr.	4.15
273—American Book Company	4.40
274—Claiborne Hardware Company	16.70
275—Standard Oil Company	12.30
276—C. H. Fitzpatrick	4.56
277—Continental Credit Trust	21.00

278—Atlas Oil Company	84.00
279—Newman Clock Company	2.37
280—Cabell-Irby Company	14.39
281—Hines Auto Company	1.35
282—Geisenberger & Friedler	3.00
283—World Book Company	1.98
284—Teachers' College	6.85
285—March Bros.	6.05
286—National Child Welfare Association	20.00
287—Stein & Hicks Company	1.45
288—Schesler-Cornell Seed Company	112.14
289—Cohn Bros.	210.29
290—Mississippi Printing Company	46.58
291—L. J. Rowan	192.40

November 1922.

292—L. J. Rowan, President	250.00
304—P. D. Whitney	150.00
293—S. L. Lee	100.00
294—R. I. Rowan	75.00
295—Clarence Saunders	50.00
296—H. B. Morton	11.11
297—L. J. Rowan—Payrolls	1,377.66
298—L. Pahnke	5.20
299—J. N. Beck, Jr.	3.68
300—Wm. Minor	18.40
301—T. B. Menyard	250.00
302—L. J. Rowan	267.69
303—L. J. Rowan	20.00
305—Crane Company	56.11
306—J. Steckler Seed Company	5.95
307—Whitcomb & Barrows	18.80
308—Wright Bros.	7.50
309—Vicksburg Boiler & Iron Works	28.56
308-A—Mississippi Printing Company	75.38
309-A—Mississippi Lumber Company	51.41
310—Central Lumber Company	839.50
311—Simmons Hardware Company	100.43
312—Cole Manufacturing Company	118.48
313—Higgins Leather Company	72.57
314—American Book Company	8.72
315—Baker & McDowell Company	63.95
316—Schwartz & Stewart	41.39
317—Prince & Wilds	67.35
318—Manion & Company	10.85
319—Hines Auto Company	14.52
320—Gulf Refining Company	61.89
321—J. H. Nelson Machine Shop	19.05
322—Cabell-Irby Company	31.87

323—Library Bureau	10.20
324—Eyrich & Company	3.75
325—Stein & Hicks Company	50.51
326—Tayloe Paper Company	34.35
327—White Company	.95
328—Theo. Presser	17.83
329—Houghton, Mifflin & Company	18.54
330—Schirmer Music Store	3.18
331—Texas Oil Company	28.33
332—Phillips & Buttoroff	5.90
333—Cohn Bros.	186.73
334—Natchez Drug Company	111.83
335—E. H. & L. A. Patton	45.82
336—Natchez Printing Company	54.00

December 1922

337—L. J. Rowan—Payrolls	1,137.63
338—Mississippi Printing Company	104.59
339—Department Fund	8.14

January 1923.

339-A—P. D. Whitney—December	150.00
342—P. D. Whitney—January	150.00
343—L. J. Rowan, President	250.00
344—R. I. Rowan	75.00
345—Clarence Saunders	50.00
346—L. J. Rowan—Labor Rolls	1,587.40
347—Metcalfe Coal Company	4,783.85

February 1923.

348—S. L. Lee	100.00
349—P. D. Whitney	150.00
350—L. J. Rowan	250.00
351—R. I. Saunders	75.00
352—Clarence Saunders	50.00
353—H. B. Morton	11.11
354—L. J. Rowan—Labor Roll	1,581.87
355—B. Hargrave	6.75
356—J. N. Beck	2.80
357—Wm. Minor	16.56
358—F. A. Cocke Live Stock Company	1,900.00
359—Baker & McDowell Company	33.81
360—Beck-Corbitt Iron Company	126.33
361—Ingersoll-Rand Company	5.20
362—Central Scientific Company	133.35
363—Mississippi Printing Company	61.93
364—The Outlook Company	5.00
365—Schwartz & Stewart	9.85
366—Fruitland Nurseries	7.25
367—B. Kullmann & Company	32.20

368—Eyrich & Company	10.60
369—Robertson & Company	34.47
370—The World	5.40
371—Journal of Negro History	2.00
372—Associated Publishers	8.00
373—Geo. D. Barnard Company	19.14
374—Higgins Leather Company	11.85
375—Claiborne Hardware Co.	24.39
376—G. H. Michel & Company	75.00
377—E. H. & L. A. Patton	99.50
378—Mississippi Lumber Company	39.16
379—R. Scudamore, Jr.	133.40
380—C. L. Barhouse	9.84
381—Tayloe Paper Company	2.25
382—Houghton, Miflin & Company	11.04
383—A. J. Nystrom & Company	15.22
384—Natchez Drug Company	24.95
385—J. H. Nelson Machine Shop	8.90
386—Cabell-Irby Company	25.79
387—Gulf Refining Company	111.14
388—Theo. Presser Company	13.52
389—Wright Bros.	26 72
390—Ginn & Company	3.51
391—Hines Auto Company	6.60
392—Southern School Book Depository	1.36
393—The White Company	57.35
394—L. J. Rowan	73.00
395—L. J. Rowan	184.25
396—Cohn Bros.	196.05

March 1923.

397—L. J. Rowan, President	250.00
398—S. L. Lee	100.00
399—R. I. Saunders	75.00
400—Clarence Saunders	50.00
401—H. B. Morton	11.11
402—L. J. Rowan—Labor Roll	1,678.61
403—Gulf Refining Company	62.60
404—C. P. Shaw & Company	124.08
405—Prince & Wilds	207.35
406—White Motor Company	47.93
407—Mississippi Printing Company	8.72
408—Baker & McDowell Company	186.24
409—Cabell-Irby Company	16.32
410—P. D. Whitney	150.00
411—Houghton, Miflin & Company	12.87
412—J. Steckler Seed Company	27.15
413—Harris Iron & Supply Company	221.87
414—R. Viner & Company	43.50

415—H. E. Hubert	11.43
416—Central Scientific Company	2.47
417—R. Scudamore, Jr.	9.25
418—Robertson & Company	18.73
419—Natchez Drug Company	210.88
420—Rumble & Wensel Company	33.78
421—Higgins Leather Company	62.15
422—Schiebler & Company	56.23
423—Schwartz & Stewart	9.00
424—J. H. Nelson Machine Shop	54.85
425—L. J. Rowan, President	73.00
426—L. C. Faris	191.34
427—Texas Oil Company	18.61
428—Underwood Typewriter Company	2.00
429—Current Events	4.50
430—Central Lumber Company	200.75
431—Wright Bros.	24.54
432—Literary Digest	4.00
433—Theo. Presser Company	13.38
434—S. Marcus Furniture Company	14.20
435—Automatic Trap Company	34.50
436—Otto Schwill & Company	5.15
437—Hines Auto Company	13.25
438—Standard Oil Company	11.70
439—American Library Association	7.44
440—Jackson Armature Company	85.89
441—Atlas Oil Company	52.20
442—Cohn Bros.	67.94
443—Sylvester Johnson	6.00
444—Henry Wheatley	31.25
445—Littleton Henry	40.00
446—Wm. Minor	32.18
447—J. N. Beck	28.08
448—B. Hargrave	1.87
449—L. J. Rowan	104.17

April 1923.

450—L. J. Rowan, President	250.00
451—S. L. Lee	100.00
452—R. I. Saunders	75.00
453—Clarence Saunders	50.00
454—H. B. Morton	11.11
455—L. J. Rowan—Labor Roll	1,616.59
456—J. H. Nelson Machine Shop	26.50
457—The White Company	7.83
458—R. Scudamore, Jr.	86.85
459—Cabell-Irby Company	41.40
460—Wright Bros.	16.85
461—Henn Coal Company	140.29
462—Funk & Wagnall	4.57

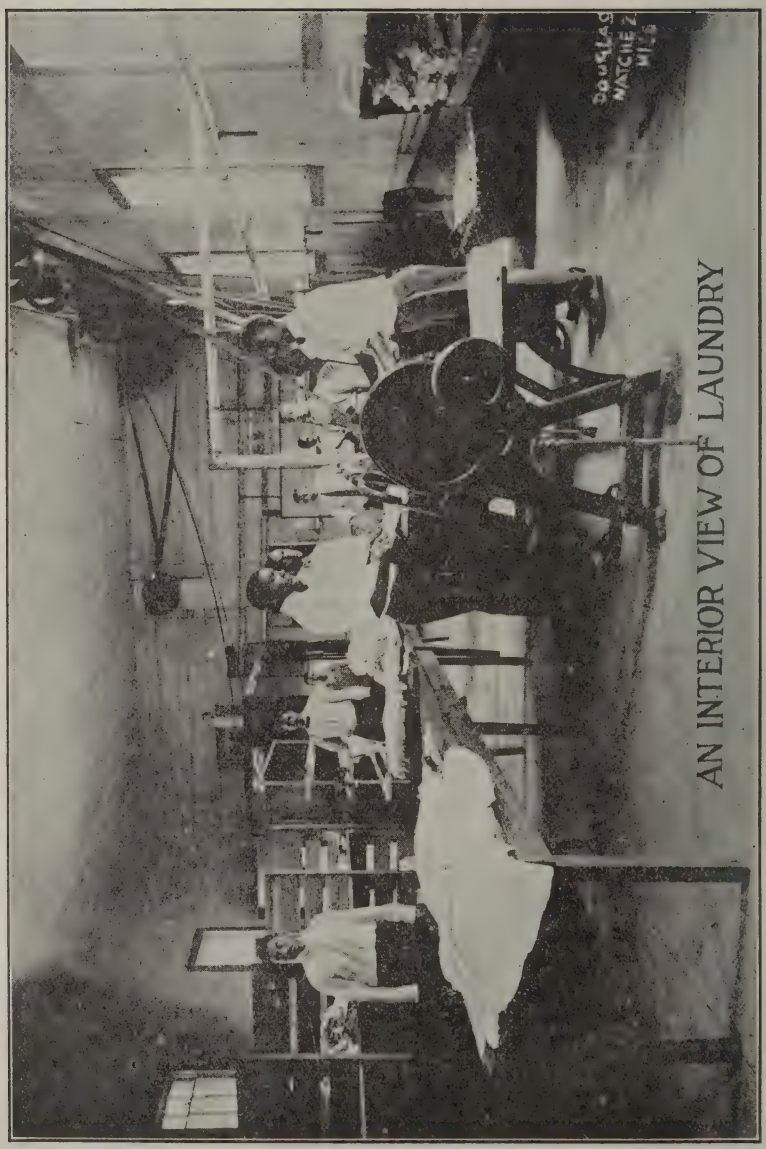

AN INTERIOR VIEW OF LAUNDRY

463—P. D. Whitney	150.00
464—Current Opinion	4.00
465—J. W. Jenkins	19.32
466—Tayloe Paper Company	12.46
467—Otto Schwill & Company	8.60
468—Samuel Lewis	6.50
469—Rudolph Wurlitzer	24.47
470—B. Kullmann & Company	1.50
471—Emile Ascher	4.97
472—Central Lumber Company	126.35
473—Schiebler & Company	83.37
474—C. L. Barnhouse	1.88
475—Central Scientific Company	30.34
476—J. Steckler Seed Company	49.30
477—Theo. Presser	5.83
478—Mississippi Printing Company	31.23
479—Gulf Refining Company	101.65
480—Natchez Drug Company	133.69
481—Baker & McDowell Company	99.60
482—C. P. Shaw & Company	22.90
483—Stein & Hicks Company	236.50
484—Robertson & Company	67.56
485—Simmons Hardware Company	2.59
486—L. C. Faris	59.55
487—Cohn Bros.	238.29
488—Hines Auto Company	160.60
489—L. J. Rowan	106.06
490—L. J. Rowan	53.00
491—L. J. Rowan	73.00
492—W. E. Parker	.70
493—Henry Whatley	26.75
494—Ben Hargrave	7.50
495—J. N. Beck	16.70
496—Lytt Henry	16.50
497—Wm. Minor	27.57

May 1923.

498—L. J. Rowan	250.00
499—S. L. Lee	100.00
500—R. I. Saunders	75.00
501—Clarence Saunders	50.00
502—H. B. Morton	11.11
503—L. J. Rowan—Labor Roll	1,398.65
504—Independent Oil Company	274.41
505—Cabell-Irby Company	8.49
506—Tayloe Paper Company	5.68
507—J. Steckler Seed Company	8.50
508—Central Lumber Company	20.00
509—Mississippi Lumber Company	54.44
510—Baker & McDowell Company	15.17

511—Wright Bros. Company	28.19
512—Mississippi Printing Company	25.22
513—Eyrich & Company	11.00
514—Port Gibson Oil Company	17.05
515—Radio World	1.50
516—White Company	61.78
517—Fayette Motor Company	23.95
518—Natchez Printing Company	50.00
519—Clarion Ledger	6.00
520—Natchez Drug Company	73.93
521—Higgins Leather Company	15.56
522—Milton Bradley Company	3.20
523—Cohn Bros.	201.41
524—Tuskegee Normal Institute	3.00
525—Houghton, Miflin & Company	4.92
526—Auto Supply Company	18.00
527—Standard Oil Company	22.00
528—R. Scudamore, Jr.	10.50
529—Haralson Sales Company	30.00
530—Rice & Company	40.50
531—Central Scientific Company	7.75
532—Feltus Bros.	118.50
533—Underwood Typewriter Company	1.00
534—Prince & Wilds	131.40
535—White Electrical Company	9.94
536—F. J. Perrault	20.56
537—Gulf Refining Company	58.04
538—E. W. Blankenstein, Jr.	4.00
539—E. H. & L. A. Patton	78.86
540—I. Lowenburg Company	.90
541—Robertson & Company	6.30
542—C. P. Shaw & Company	116.20
543—J. N. Beck	4.75
544—Henry Wheatley	6.00
545—Wm. Minor	16.25
546—Steve Miller	13.50
547—L. J. Rowan	236.35
548—L. J. Rowan, President	73.00
549—P. D. Whitney	150.00

June, 1923.

550—L. J. Rowan, President	250.00
551—P. D. Whitney	150.00
552—S. L. Lee	100.00
553—R. I. Sanders	75.00
554—Clarence Sanders	50.00
555—C. P. Robinson	130.00
556—O. A. Ross	130.00
557—I. S. Sanders	130.00
558—J. C. Holmes	130.00
559—B. L. Watts	130.00

560—M. W. Hubbard	115.55	
561—A. T. Busby	133.33	
562—L. J. McKay	133.33	
563—H. T. Tanner	116.66	
564—M. H. Rowan	115.55	
565—A. D. Snodgrass	115.55	
566—L. L. Romans	130.00	
567—M. W. Craig	104.00	
568—S. F. Jones	110.00	
569—S. Page Holmes	80.00	
570—S. C. Jackson	80.00	
571—A. G. Tanner	80.00	
572—Wm. S. Nelson	130.00	
573—B. M. Johnson	80.00	
574—Milton Johnson	100.00	
575—L. J. Rowan—Labor Roll	1,079.21	
576—Baer & Bro.	12.00	
577—Independent Oil Company	216.04	
578—Ohio Vocational Supply Company	24.87	
579—Tucker Printing House	15.97	
580—Natchez Printing Company	73.50	
581—Central Lumber Company	88.75	
582—Stein & Hicks Company	64.50	
583—E. H. & L. A. Patton	21.80	
584—L. C. Farris	100.75	
585—Schieber & Company	21.45	
586—H. W. Johns-Manville Company	37.65	
587—Robertson & Company	174.95	
588—J. Steckler Seed Company	5.25	
589—Texas Oil Company	9.31	
590—Cohn Bros.	34.76	
591—Baker & McDowell Company	2.85	
592—Schwartz & Stewart	8.63	
593—C. P. Shaw & Company	2.08	
594—White Company	51.34	
595—F. J. Perrault	3.83	
596—Fayette Motor Company	22.80	
597—J. W. Jenkins	11.75	
598—Mississippi Printing Company	77.01	
599—J. N. Beck	9.17	
600—Wm. Minor	22.17	
601—Lytt Henry	8.00	
602—Henry Wheatley	11.00	
603—L. A. Pahnke	24.98	
604—L. J. Rowan	107.16	
605—Metcalfe Coal Company	157.78	
606—L. J. Rowan, President	379.02	
607—Vicksburg Herald	15.00	
608—Est. Sam Piazza	14.84	
Transferred to Department Fund 9-20-22	2,000.00	$ 68,134.16

BIENNIAL REPORT

BOARD OF TRUSTEES

MISSISSIPPI NORMAL COLLEGE

July 1st, 1921, to June 30th, 1923

HATTIESBURG, MISSISSIPPI

BIENNIAL REPORT

BOARD OF TRUSTEES

MISSISSIPPI NORMAL COLLEGE

July 1st, 1921 to June 30th, 1923

HATTIESBURG, MISSISSIPPI

TUCKER PRINTING HOUSE JACKSON MISS

REPORT OF THE TRUSTEES OF THE MISSISSIPPI NORMAL COLLEGE, AT HATTIESBURG, MISS.

Hattiesburg. Miss., Sept. 13, 1923.

To the Honorable Members of the Legislature, Jackson, Miss.
Gentlemen:

Herewith is submitted the report of the Board of Trustees of the Mississippi Normal College for the biennial period beginning July 1, 1921, and ending June 30, 1923.

It includes, as Exhibit A, the annual report of the president, dated August 8, 1922; as Exhibit B, the annual report of the president dated September 13, 1923; as Exhibit C, the financial statement of the secretary and treasurer, covering all receipts and disbursements during the biennial period; as Exhibit D, the report of A. C. Breckinridge showing audit of books and vouchers to June 4, 1922; as Exhibit E, the report of A. C. Breckinridge showing audit of books and vouchers to June 14, 1923, and Exhibit F, copies of board statements, showing cost of co-operative board to students for each term during the two sessions of 1921-22 and 1922-23.

Your careful reading and consideration of these reports is most respectfully asked.

LEE M. RUSSELL,
Governor and President of Board.

J. D. DONALD,
Secretary of Board.

EXHIBIT "A"

Annual Report of the President of the Mississippi Normal College, Aug. 8, 1922.

Honorable Board of Trustees of Mississippi Normal College,

Hattiesburg, Mississippi.

Gentlemen:

I herewith submit report for the session of 1921-22 up to date. The school year runs from Sept. 1, 1921 to Sept. 1, 1922. The regular session began Sept. 12, 1921, and closed May 26, 1922. The seventh term began May 29, 1922 and closed July 7, 1922.

APPROPRIATIONS.

The Legislature of 1922 for the years 1922 and 1923 made for each year the following appropriations:

Support and maintenance (including salaries)	$85.550.00
For books, magazines, and papers for library	1,000.00
For campus keep and improvement	1,000.00
For student labor	1,000.00
For laboratory	500.00

The Secretary of the College renders to each member of this Board at the end of each term of six weeks a detailed statement of the expenditure of the legislative appropriation and all other moneys taken in by the college. Since each of you has had these statements regularly, I deem it unnecessary to repeat them in this report.

In addition to the financial statements that are rendered at the end of each term, I hand you here the audit of Mr. A. C. Breckinridge, Certified Public Accountant, which is his report on his check-up of the financial affairs of the College for one year. Mr. Breckinridge had no official connection with the College or with the Board of Trustees. He was selected by the Governor, who was acting in the capacity of Governor when he made the selection and not in the capacity of President of the Board of Trustees.

Mr. Breckinridge compliments the financial statement of the College, and I congratulate the Board of Trustees on having so managed the College as to deserve such a report.

ATTENDANCE.

The enrollment during the session of 1921-1922 was as follows: Men. 338; women, 1,195; total, 1,533. This enrollment passes our former highest enrollment, 1,334, during the session of 1915-1916.

It is gratifying to the management to be able to report to you that the Normal College enrolled more students last session than any other college in the state enrolled. The next highest enrollment to the enrollment of the Normal College last session was 1,496.

Eighty counties of the eighty-two counties in the state were represented in our student body the past session. Issaquena and Washington were the counties not represented.

DISCIPLINE.

It gives me great pleasure to make under this head the same report that I have been making for the past ten years, namely, that no cases of discipline during the past session were sufficiently serious to call for action by this Board.

COURSES OF STUDY.

The requirements for certificate and for the diploma are the same as they were reported in my last annual report, namely, eighty-four credits for certificate and one hundred fifty for diploma.

At your last annual session, you held a joint meeting with the Alumni Association, which is composed of former students who hold diplomas from this college, and the faculty of the Normal College. At this joint meeting, the representatives of the Alumni Association urged the Board to memorialize the Legislature to pass a law giving this Board authority to extend the course of study sufficiently to warrant the conferring of degrees. After full discussion, this Board decided to make such memorial to the Legislature and instructed the president to draw up and present the memorial to the Legislature. Your instructions were obeyed, and the result was the passage of a law authorizing the extension of the course of study and the granting of baccalaureate degrees. See chapter 201, House Bill No. 396, of the Laws of Mississippi 1922.

STUDENT EXPENSES.

During the past regular session of nine months, the College expenses of a student were as follows: Board and laundry, $182.90; matriculation fee, $5.00; student activities fee, $6.00; medical fee, $6.00; library fee, $3.00; books, estimated, $10.00; making a total of $212.90.

COLLEGE FINANCES.

The College Secretary, at the end of every term of six weeks, renders to each member of this Board a financial statement, showing the disbursement of state funds, the disbursement of fees collected. and a board statement of the previous term.

In September 1920, the salaries at the Normal College were placed on a par with the salaries of other state colleges. This action, though wise, caused a deficit, which the Legislature very kindly accepted and paid. However, I recommend that the salaries for the next two years be made to conform to the appropriation so that there will be no deficit to be reported at the next session of the Legislature.

EXTENSION AND SUPPLEMENTARY WORK.

The College, not having funds to employ extension workers, is compelled to do its extension work by mail. The College publishes a bulletin four times a year, and these bulletins, which give full information concerning course of study, expenses, and regulations, are mailed out to people in different sections of the state.

The Normal College also publishes a little weekly paper called the Normal College News, which is sent out to the county superintendents, the city superintendents, state officers, members of this Board, students and ex-students, and all others who ask that it be sent to them. In this way, a large number of people are kept informed concerning the Normal College. This little paper carries no advertisements and has no subscription price. It is not a very pretentious publication, but I am of the opinion that it is the most largely read college publication in the state.

In addition to these regular publications, the College, from time to time, gets out special bulletins on different subjects.

Through the quarterly bulletin, the Normal College News, and special bulletins, we try to keep this Board informed of the happenings and work of the College and we try to keep the public informed about the work offered at the College.

CAMPUS.

The campus presents a very much better appearance than it did a year ago. The Bond Commission is completing the work which was going on at the last annual session. There is still a good deal of work to do, but this work is being pushed as much as possible.

THE MEMORIAL STATION.

The building at the entrance to the Normal College grounds was erected as a memorial to our people who did active service in the Great War. The memorial is in the form of a station and has combined with it living quarters for the watchman, and we think is a beautiful building. We trust that when you inspect it you will agree with us. This building, as you know, was built by voluntary contributions from the people connected with or who had been connected with the College and other friends.

FARM.

Agreeable to your authorization, the College farm as a farm has been abolished and the management has made a trade with a dairyman to take charge of it and furnish the College good milk produced under sanitary conditions.

The Bond Commission built for us a milking barn and equipped it with stanchions, troughs, lifts, and other necessary equipment, but found themselves, in their opinion, unable to build sheds and a cottage for the dairyman. We have, therefore, had to make a trade in which the dairyman is to furnish his own cottage and the College will try to build the necessary sheds out of its general fund.

HEALTH.

The students and faculty of the Normal College during the past session have enjoyed especially good health. There was no epidemic of any kind and there was no serious illness on the Campus.

However, we have our first deaths to record. Mr. Lehman Busby, of Union County, a regular student, was accidently drowned while bathing in Bowie River. Miss Anna Porter, of Winston County, a summer student who was boarding in town, died very suddenly of heart failure.

THE BOND COMMISSION

The Bond Commission has erected the large, handsome brick building, Science Hall, directly across the Campus from College Hall, and have fully equipped. Science Hall is of fire-proof construction throughout and will not only add tremendously to our space for instruction but adds materially to the appearance of the Campus.

Five cottages have been bought and erected by the Bond Commission. Our instructors will occupy four of these cottages and one is occupied by the College Engineer.

A heat tunnel has been put in from the Power House to Mississippi Hall, thence to Science Hall, thence nearly to the President's Home. From this tunnel, steam is distributed to the Dining Hall, Mississippi Hall, Hattiesburg Hall, Science Hall, the Hospital, the President's Home, and the Vice-President's Home. The conduit which carries steam to Forrest County Hall and College Hall, although it has been in ten years, is still working well. Should it break down, heat can be carried from the tunnel to these two buildings.

The Bond Commission has also built quite a lot of concrete walk and will build more. When they have completed their concrete walk program, the College will be well supplied with concrete walk at present.

The Bond Commission also contemplates extending our gravel roads.

FACULTY AND OFFICERS.

I am glad to make in regard to the faculty and officers the same report I have been making since I have been making reports, namely, that the

faculty and officers have co-operated and are co-operating in every way to make the College a success. They all seem, for the good of the College, to be willing to go "the second mile."

Upon my recommendation at your meeting of May 31, 1922, all the faculty and officers who desired to remain with us were re-elected, and I was given authority to submit nominations for vacancies to the Executive Committee for confirmation. There are but few vacancies. However, we have not yet been able, on account of the shortness of funds, to close with competent people. We are still negotiating and I trust to submit to the Executive Committee the names of people for the vacancies before the regular session opens September 12.

LEAVES OF ABSENCE.

We have at present only one instructor, Mr. R. J. Slay, who is away on leave of absence. He is at Columbia University and hopes by June, 1923, to obtain his Doctor's Degree.

CO-OPERATION OF FORREST COUNTY.

The Board of Supervisors of Forrest County have very kindly consented to cut down some four or five feet the road which runs in front of the Campus. This will add very much to the appearance of the Campus, because the road at present is some three feet higher than the Campus. The Board of Supervisors have said that they will begin this work about August 15.

VOCATIONAL STUDENTS' TERM

The United States Veterans' Bureau requested that six weeks additional work be given the vocational men. After consultation with the local trustee, I agreed that this additional term be given at the expense of the Vocational Board. I trust that this action is agreeable to the Board and that this Board will confirm the agreement that was made.

SHORTNESS OF REPORT.

This report, to the general public, may appear rather short when the magnitude of the operations of the Normal College is considered, but the management deems a long report to you unnecessary because the management keeps this Board thoroughly informed and renders reports every six weeks during the year.

There is sent to each member of this Board every six weeks a financial statement, every three months a quarterly bulletin, every week a copy of the Normal College News, and a special bulletin every time such a bulletin is issued.

In addition to these publications being sent to the Board, the President tries to visit each member of the Board at least once a year and talk over with each member personally the affairs of the College.

Respectfully submitted,

JOE COOK. President.

EXHIBIT "B"

Annual Report of the President of the Mississippi Normal College, Sept. 13, 1923

Honorable Board of Trustees of Mississippi Normal College,

Hattiesburg, Mississippi.

Gentlemen:

I herewith submit report for the session of 1922-23. Since term reports have been made every six weeks during the session. and since these reports will all be incorporated in your report to the Legislature that meets in January, 1924. I deem it best not to rehearse these detailed reports in this report. I shall therefore confine this report to recapitulations.

SESSION.

The regular session began Sept. 12, 1922, and ended May 25, 1923. The seventh term began May 28, 1923 and ended July 6, 1923.

The special term given for the benefit of the vocational students began July 9, 1923, and ended August 17, 1923.

APPROPRIATIONS.

The Legislature of 1922 made for the year 1923 the following appropriations:

For support and maintenance (including salaries)	$85,550.00
For books. magazines, and papers for library	1.000.00
For campus keep and improvement	1,000.00
For student labor	1,000.00
For laboratory	500.00

The expenditure of these funds has been regularly accounted for in the term reports, also all other moneys taken in by the College.

In addition to these term reports, I hand you herewith the audit of Mr. A. C. Breckinridge, Certified Accountant. Mr. Breckinridge had no official connection with the College. He was selected by the Governor to do this work and, in making the selection, the Governor acted as Governor and not as President of the Board of Trustees.

ATTENDANCE.

During this session of 1922-1923, the enrollment was as follows: Men, 455; women, 1,232; total, 1,687.

This enrollment passes that of 1921-1922, which was the largest up to that time by 154.

All of the eighty-two counties of the state were represented in the student body except five; viz, Coahoma, Humphreys, Issaquena, Marshall, and Tunica.

The dormitories were all crowded beyond their capacity and, during the last half of the session, rooms in private homes along the car-line were rented for the accommodation of students. And still many students who desired to attend the Normal College could not be accommodated. More dormitory space is needed. I therefore recommend that the Legislature be asked to provide another dormitory.

DISCIPLINE.

No cases of discipline during the past session were so serious as to call for action by this Board. For eleven years, we have not had to call on this Board to settle any matters of discipline. The management is very glad to make such report and trusts that the same condition may continue. I feel that the success in discipline for the past eleven years is due principally to the spirit of co-operation that has been developed through the wise policies inaugurated by this Board at the opening of the College and continued through the past eleven years.

COURSES OF STUDY.

Agreeable to your instructions, when the law was passed giving the Normal College authority to grant degrees, the courses of study were extended, and twenty-three students completed the extended courses last session and received the B. S. degree.

STUDENT EXPENSES.

The necessary college expenses of a student during the past session were as follows: Matriculation fee, $5.00; student activities fee, $6.00; Hospital fee, $6.00; library fee, $3.00; books (estimated), $10.00; board and laundry, $180.00; total, $210.00.

COLLEGE FINANCES.

As stated heretofore, this Board individually received at the end of each term a report showing the disbursement of funds derived from the state, tuition, and fees, also a board statement of the previous term. There will be no deficit this year.

EXTENSION WORK.

Not having funds sufficient to employ a field worker, the College does its extension work by mail. A bulletin is published four times per year,

one number of which is the catalogue number and gives full information concerning courses of study, expenses, regulations, and management. The other three numbers are smaller and pertain to special subjects, such as, the summer term, correspondence work, helps to teachers in the field, etc.

In addition to these regular bulletins, the College from time to time gets out special bulletins to meet some special need.

The Normal College News is a little paper published weekly and is sent to the members of this Board, state officers, county and city superintendents, students, ex-students, and all others who ask for it.

Through these publications, the College tries to keep this Board and the general public informed concerning the happenings at and the work of the College.

CAMPUS.

The Campus presents a better appearance than ever before. We have concentrated on the improvement of the Campus from the Memorial Station to the dining hall. We think we now have this portion of the Campus in proper physical condition to produce a good carpet of grass and also consider it properly drained. This fall, we shall reset trees again, and we hope at an early date to have trees growing wherever needed.

HEALTH.

Another year of good health for students and faculty has been recorded. We have had no bad epidemics or serious illness. In fact, our records show such uniform improvement in health of students and faculty, when they come here, that we feel the Normal College is fast deserving of a reputation as a health resort.

BOND COMMISSION.

The Bond Commission has, since my last report, completed the system of concrete walks and gravel roads necessary for the present and has done much repair work that was needed.

FACULTY AND OFFICERS.

It gives me pleasure again to make the same report I have been making for the past ten years; namely, that the faculty and officers have co-operated and are co-operating with the management to continue and to enlarge the success that has already been achieved. Owing to the fact that we were unable to secure a quorum in June, no Board meeting was held. After consultation with members of the Executive Committee, all of the force who desired to remain with us were assured of re-election, and I request that these assurances be confirmed.

Change in nurse at the Hospital was desirable, and I nominate Miss Beedie Smith for the position. Miss Smith is a graduate of the Normal College and also a graduate of the South Mississippi Infirmary School for Nurses. I request that this nomination be confirmed.

There is a vacancy in the position of instructor of modern languages. I request that I be permitted later to submit a name for this place to the Executive Committee, and that authority be granted to this committee to confirm. Should other vacancies occur, I recommend that the same plan for filling them be followed.

LEAVES OF ABSENCE.

After consultation with the Executive Committee, leaves of absence were granted to Miss Alma Hickman and to Miss Emily Jones to attend Columbia University.

Misses Hattie Green and Sophronia Dyer have been secured to fill these temporary vacancies. I request confirmation of this action.

CO-OPERATION OF FORREST COUNTY.

The Board of Supervisors of Forrest County have, since my last report, cut down the road in front of the Campus about five feet and curbed with concrete the side of the road in front of the Memorial Station. By the cutting down of the road, the appearance of the front of the Campus has been very much improved. This work, if it had been done by the College, would have cost about $2,000.00. I request that authority be given me to address the Board of Supervisors a note of appreciation from this Board of Trustees.

Respectfully submitted,

JOE COOK,

President.

EXHIBIT "C"

Financial Statement Mississippi Normal College, Hattiesburg, Miss., July 1, 1921 to June 30, 1923

RECEIPTS.

Balance of 1920 Appropriation unexpended July 1, 1921:		
Support, 1921	$ 36,560.36	
Library, 1921	665.73	
Campus Keep and Improvement, 1921	495.85	
Student Labor, 1921	417.16	
New Smoke Stack for Heating Plant	1,334.35	$ 39,473.45
Appropriation of 1922:		
Support, 1922	$ 85,550.00	
Support, 1923	85,550.00	
Library, 1922	1,000.00	
Library, 1923	1,000.00	
Campus Keep and Improvement, 1922	1,000.00	
Campus Keep and Improvement, 1923	1,000.00	
Student Labor, 1922	1,000.00	
Student Labor, 1923	1,000.00	
Laboratory, 1922	500.00	
Laboratory, 1923	500.00	
1920 Support Deficit	4,221.16	
1921 Support Deficit	12,000.00	194,321.16
Other Sources, herein called "General Fund"		
Balance on hand July 1, 1921	$ 2,456.42	
Old Adding Machine Sold	25.00	
Library Fines	26.12	
Business Course Tuition to Aug. 1921	1,892.52	
Business Course Tuition to Aug. 1922	1,353.02	
Expression Department Fees	206.97	
Music Tuition to Aug. 1921	1,937.28	
Music Tuition to Aug. 1922	1,772.70	
Certificates and Diplomas	111.00	
Traveling Expenses Refunded	32.16	
Matriculation Fees, 1921-22	4,844.00	
Matriculation Fees, 1922-23	5,590.00	
Oratorical Contest	8.45	
Old Typewriter sold	25.00	
Summer Term and State Examinations	696.46	
Manual Training Department	20.00	20,997.10
Total to be accounted for		$254,791.71

DISBURSEMENTS

SUMMARY OF DISBURSEMENTS FROM SUPPORT FUND, BALANCE OF 1921

JULY 1, TO DEC. 31, 1921

Salaries of Officers and Faculty as follows:

President Joe Cook, 6 months at $6,000.00 per year ....$	3,000.00	
Vice-President, 6 months at $4,500.00 per year	2,250.00	
Seven Instructors, 6 months at $3,600.00 per year	12,600.00	
One Instructor, 4 months at $2,200.00 per year	733.32	
Six Instructors, 6 months at $2,000.00 per year	6,000.00	
Three Instructors, 2 months at $2,000.00 per year	1,000.02	
Three Instructors, 6 months at $1,800.00 per year	2,700.00	
One Instructor, 1 1-2 months at $1,800.00 per year	225.00	
Two Instructors, 6 months at $1,500.00 per year	1,500.00	
One Instructor, 4 months at $1,500.00 per year	500.00	
Four Instructors, 6 months at $1,200.00 per year	2,400.00	
Two Instructors, 4 months at $1,200.00 per year	800.00	
One Instructor, Extra for Athletic Director	200.00	
One Instructor, Extra for Music Director per year	200.00	
Secretary, 6 months at $3,600.00 per year	1,800.00	
Assistant Secretary, 6 months at $1200.00 per year	600.00	
President's Secretary, 6 months at $1,800.00 per year	900.00	
Librarian, 6 months at $1,320.00 per year	660.00	
Three Matrons, 6 months at $900.00 per year	1,350.00	
Stenographers	673.33	
Nurse, 2 months at $125.00, 4 months at $100.00	650.00	
Stewardess, 6 months at $600.00 per year (Part Sal.)	300.00	
Per Diem to Members of Board of Trustees	40.00	41,081.67

Other Employees:

Engineer, 6 months at $1,800.00 per year ....$	900.00	
Fireman	404.92	
Carpenter	460.85	
Laundry Foreman	675.00	
Extra Office Work	316.17	
Auditor	159.85	
Assistant Instructors	392.54	
Farm Foreman	362.50	
Assistant Librarian	40.00	
Assistant Engineer	40.00	
Watchman	315.00	4,066.83

Traveling expenses as follows:

July 4, 1921, Fred B. Smith	50.90
July 4, 1921, W. F. Bond	9.82

July 7, 1921, H. L. McCleskey	10.00	
July 8, 1921, L. P. Brown	7.68	
July 8, 1921, J. L. Seawright	8.04	
July 15, 1921, M. H. Wills	3.86	
July 15, 1921, Joe Cook	15.50	
July 15, 1921, A. V. Hays	13.91	
July 15, 1921, R. E. L. Sutherland	14.36	
Aug. 5, 1921, R. J. Slay	19.47	
Aug. 5, 1921, Joe Cook	23.13	
Aug. 10, 1921, K. B. Brown	5.00	
Aug. 31, 1921, Joe Cook	63.52	
Aug. 31, 1921, Joe Cook	49.50	
Aug. 31, 1921, A. V. Hays	13.80	
Sept. 19, 1921, T. J. Jackson	17.20	
Sept. 19, 1921, V. C. Cagle	1.85	
Sept. 19, 1921, Joe Cook	15.39	
Sept. 28, 1921, Joe Cook	2.60	
Sept. 29, 1921, S. C. Hall	5.38	
Oct. 11, 1921, Joe Cook	24.32	
Oct. 19, 1921, J. A. Prestridge	4.26	
Oct. 19, 1921, Joe Cook	19.40	
Oct. 19, 1921, Joe Cook	17.39	
Oct. 24, 1921, Joe Cook	31.14	
Oct. 24, 1921, C. E. Thomas	8.27	
Oct. 29, 1921, Alma Hickman	16.06	
Nov. 4, 1921, Joe Cook	6.00	
Nov. 8, 1921, S. L. Stringer	19.58	
Dec. 16, 1921, Joe Cook	20.18	
Dec. 16, 1921, Joe Cook	47.61	565.14

Printing and Stationery as follows:

July 8, 1921, College Book Store	5.15	
July 8, 1921, Martin Printing Co.	561.00	
July 29, 1921, Dever Printing Co.	34.50	
Aug. 10, 1921, Hattiesburg American	71.50	
Aug. 13, 1921, Neostyle Sales Agency	7.92	
Sept. 8, 1921, Martin Printing Co.	255.95	
Sept. 13, 1921, Martin Printing Co.	113.25	
Sept. 23, 1921, Blackwell Wielandy Book & Sta. Co.	10.84	
Sept. 23, 1921, College Book Store	1.20	

Oct. 5, 1921, College Book Store	3.95	
Oct. 10, 1921, Martin Printing Co.	244.70	
Oct. 10, 1921, College Book Store	1.85	
Oct. 13, 1921, Dever Printing Co.	7.50	
Oct. 19, 1921, The Addressograph Co.	.99	
Oct. 26, 1921, Hattiesburg American	18.00	
Oct. 26, 1921, College Book Store	5.70	
Nov. 15, 1921, Hattiesburg American	43.80	
Nov. 15, 1921, Blackwell Weilandy Book and Sta. Co.	12.57	
Nov. 16, 1921, Burroughs Adding Machine Co.	24.60	
Nov. 29, 1921, Dever Printing Co.	3.00	
Dec. 1, 1921, College Book Store	1.88	
Dec. 8, 1921, Dever Printing Co.	32.50	
Dec. 13, 1921, Martin Printing Co.	48.25	
Dec. 13, 1921, Hattiesburg American	103.20	
Dec. 31, 1921, The Kay Die Co.	18.31	1,632.11
Postage		241.15
Telephones and Telegrams		286.26
Keep of College Hall		687.20
Total Amount Expended		48,560.36
Amount of Appropriation Balance		36,560.36
Amount of Deficit Appropriated for in 1922		12,000.00

LIST OF DISBURSEMENTS FROM LIBRARY FUND, 1921.

July 1, 1921, Express	$ 3.69	
July 12, 1921, Express	2.87	
July 15, 1921, Express	4.17	
July 30, 1921, Freight	2.80	
Aug. 16, 1921, Clarion-Ledger	3.50	
Aug. 16, 1921, Henry Holt Co.	3.47	
Aug. 16, 1921, A. C. McClurg & Co.	158.35	
Aug. 16, 1921, Smith & Lamar	59.50	
Aug. 22, 1921, Express	6.70	
Sept. 14, 1921, H. W. Wilson Co.	6.70	
Sept. 23, 1921, A. C. McClurg & Co.	41.69	
Sept. 26, 1921, Washington Post	5.00	
Oct. 6, 1921, Express	2.54	
Oct. 6, 1921, J. M. Hanson—Bennett Magazine Agency	166.00	
Oct. 10, 1921, H. W. Wilson Co.	11.10	
Oct. 10, 1921, Library Bureau	5.75	
Oct. 10, 1921, Gaylord Bros.	8.55	
Oct. 10, 1921, Lea & Febringer	7.50	
Oct. 13, 1921, Times-Picayune	9.50	
Oct. 13, 1921, Educational Advance	1.50	
Oct. 17, 1921, Smith & Lamar	57.35	
Nov. 25, 1921, Commercial Appeal	4.75	
Nov. 25, 1921, Dearborn Independent	1.50	
Nov. 29, 1921, F. A. Owen Publishing Co.	2.00	
Nov. 29, 1921, H. W. Wilson Co.	3.68	
Nov. 29, 1921, Jackson Daily News	3.90	
Dec. 2, 1921, Smith & Lamar	16.17	
Dec. 31, 1931, A. C. McClurg & Co.	65.50	665.73

LIST OF DISBURSEMENTS FROM CAMPUS KEEP AND IMPROVEMENT, 1921.

Sept. 9, 1921, Ed Cook, Labor	1.00	
Sept. 9, 1921, Chas. Scott, Labor	9.00	
Oct. 8, 1921, Students, Labor	4.00	
Oct. 20, 1921, J. E. Holmes, Labor	4.95	
Oct. 22, 1921, Students, Labor	9.00	
Oct. 26, 1921, Students, Labor	19.37	
Oct. 28, 1921, H. V. Lott, Labor	24.00	
Nov. 2, 1921, I. C. New, Labor	9.00	
Nov. 21, 1921, W. H. Maule Co., Rose Plants	5.50	
Nov. 22, 1921, E. V. Thomas, Labor	4.25	
Dec. 3, 1921, A. Nicholson, 2 loads manure	6.00	
Dec. 8, 1921, R. H. Christian, Labor	1.87	
Dec. 9, 1921, Students, Labor	15.44	
Dec. 10, 1921, A. G. Edwards, Labor	.75	
Dec. 16, 1921, E. V. Thomas, Labor	2.50	
Dec. 22, 1921, R. Murphy, Labor	.75	
Dec. 23, 1921, J. W. Mitchell, Labor	2.62	
Dec. 31, 1921, Students, Labor	94.10	
Dec. 31, 1921, Farm Team and Laborers during 1921	281.75	495.85

LIST OF DISBURSEMENTS FROM STUDENT LABOR, 1921.

July 2, 1921, W. H. LeFlore Carpenter	12.00	
July 4, 1921, Grace Sharbrough, Office Work	1.00	
July 8, 1921, J. A. Prestridge Meeting Trains	31.85	
Sept. 12, 1921, A. G. Edwards, watchman during vacation	70.55	
Sept. 14, 1921, J. E. Holmes, Painting	8.70	
Sept. 16, 1921, J. A. Prestridge, Meeting Trains	8.50	
Sept. 24, 1921, I. C. New, Carpenter	.80	
Sept. 28, 1921, S. T. Haddon, Campus Work	27.50	
Sept. 30, 1921, F. Scarbrough, Carpenter	1.00	
Oct. 1, 1921, Students, Carpenter	2.20	
Oct. 3, 1921, W. H. Le Flore, Carpenter	28.60	
Oct. 20, 1921, J. E. Holmes, Painting	2.00	
Oct. 22, 1921, Students, Assistant Librarian	20.00	
Oct. 28, 1921, J. A. Prestridge, Meeting Trains	18.15	
Nov. 5, 1921, Students, Carpenters	2.90	
Nov. 14, 1921, J. A. Prestridge, Meeting Trains	2.60	
Nov. 18, 1921, W. H. LeFlore, Carpenter	8.00	
Nov. 21, 1921, D. W. Camp, Carpenter	.20	
Nov. 23, 1921, H. G. Bates, Carpenter	1.00	
Nov. 30, 1921, J. A. Prestridge, Meeting Trains	11.42	
Dec. 2, 1921, H. G. Bates, Carpenter	1.00	
Dec. 3, 1921, Students, Flag Tender	9.00	
Dec. 3, 1921, Students, Campus Work	33.00	
Dec. 3, 1921, Students, Meeting Trains	11.42	
Dec. 6, 1921, M. T. Smith, Carpenter	.90	
Dec. 8, 1921, E. V. Thomas, Carpenter	2.00	
Dec. 9, 1921, J. A. Prestridge, Meeting Trains	11.00	
Dec. 15, 1921, W. H. LeFlore Carpenter	18.80	
Dec. 17, 1921, E. V. Thomas, Carpenter	1.75	
Dec. 17, 1921, H. G. Bates, Carpenter	2.20	
Dec. 22, 1921, H. G. Bates, Carpenter	1.00	
Dec. 23, 1921, Ed Cook, Extra Office Work	6.38	
Dec. 31, 1921, J. E. Holmes, Painting	2.40	
Dec. 31, 1921, W. H. LeFlore, Carpenter	20.20	
Dec. 31, 1921, V. Scott, Janitor	5.25	
Dec. 31, 1921, J. A. Prestridge, Janitor	2.00	
Dec. 31, 1921, H. G. Bates, Carpenter	1.00	
Dec. 31, 1921, S. A. West, Carpenter	.80	
Dec. 31, 1921, Students, Carpenter	1.76	
Dec. 31, 1921, Susie Mae Wainwright, Asst Inst.	26.33	417.16

Disbursements from New Smoke Stack for Heating Plant:

Dec. 31, 1921, Cost for Paint	1.00	
Dec. 31, 1921, balance reverted to State Treasurer	1,333.35	1,334.35

SUMMARY OF DISBURSEMENTS FROM SUPPORT FUND, 1922.

Salaries of Officers and Faculty as follows:

President Joe Cook, 12 months at $4,800.00 per year	4,800.00	
Vice President, 8 months at $4,500.00 per year	3,000.00	
Four months at $3,900.00 per year	1,300.00	
Four Instructors, 8 months at $3,600.00 per year	9,600.00	
Four months at $3,000.00 per year	4,000.00	
Three Instructors 8 months at $3,600.00 per year	7,200.00	
Four months at $3,300.00 per year	3,300.00	
One Instructor, 8 months at $2,200.00 per year	1,466.66	
Six Instructors 12 months at $2,200.00 per year	12,000.00	
One Instructor, 3 months at $2,000.00 per year	499.99	
Three Instructors, 12 months at $1,800.00 per year	5,400.00	
One Instructor, 9 months at $1,800.00 per year	1,350.00	
Three Instructors, 12 months at $1,500.00 per year	4,500.00	
Six Instructors, 12 months at $1,200.00 per year	7,200.00	
One Instructor, 2 1-15 months at $1,200.00 per year	206.67	
Extra Salary for Two Instructors as Physical Directors	800.00	
Secretary, 8 months at $3,600.00 per year	2,400.00	
Four months at $3,300.00 per year	1,100.00	
Assistant Secretary, 12 months at $1.200.00 per year	1,200.00	
President's Secretary, 12 months at $1,800.00 per year	1,800.00	
Librarian, 12 months at $1,320.00 per year	1,320.00	
Three Matrons, 12 months at $900.00 per year	2,700.00	
One Nurse, 5 months at $1,200.00 per year	500.00	
One Stenographer, 8 months at $1,200.00 per year	800.00	
One Stenographer, 4 months at $600.00 per year (Part Salary)	200.00	
Per Diem of Members of Board of Trustees	100.00	78,743.32

Other Employees:

Engineer, 12 months at $1,800.00 per year	$ 1,800.00	
Firemen	785.00	
Assistant Instructors	1,474.84	
Extra Office Help	501.90	
Auditor	157.50	
Carpenters	608.80	
Watchmen	689.25	
Assistant Librarian	89.25	
Secretary's Bond	5.00	
Laundry Foreman	325.00	
Farm Foreman	383.50	6,820.04

Traveling Expenses as follows:

Jan. 5, 1922, T. P. Scott	7.51
Jan. 18, 1922, Joe Cook	17.67
Jan. 18, 1922, Joe Cook	9.50

Feb. 4, 1922, T. P. Scott	14.92
Feb. 13, 1922, Joe Cook	21.90
Feb. 13, 1922, Joe Cook	11.40
Feb. 13, 1922, Joe Cook	35.86
Feb. 13, 1922, Joe Cook	21.57
Feb. 16, 1922, Joe Cook	24.06
Feb. 20, 1922, T. W. Harris	37.75
Feb. 24, 1922, T. P. Scott	12.32
Feb. 25, 1922, Joe Cook	18.00
March 7, 1922, T. F. Jackson	10.01
March 11, 1922, Joe Cook	32.87
March 11, 1922, Joe Cook	25.13
March 21, 1922, T. P. Scott	3.00
March 27, 1922, T. P. Scott	8.14
March 31, 1922, Joe Cook	35.44
March 31, 1922, Joe Cook	9.61
March 31, 1922, Joe Cook	17.55
March 31, 1922, Joe Cook	28.18
March 31, 1922, Joe Cook	25.92
March 31, 1922, A. V. Hays	12.09
March 31, 1922, T. P. Scott	8.74
April 6, 1922, Joe Cook	54.65
April 7, 1922, T. P. Scott	5.21
April 29, 1922, Joe Cook	41.61
May 9, 1922, Nettie Mae Herrington	10.50
May 9, 1922, H. L. McClesky	4.00
May 12, 1922, G. G. Bowen	5.90
May 17, 1922, Lucile Skinner	10.47
May 26, 1922, Joe Cook	21.23
May 26, 1922, S. M. Jenkins	8.94
May 26, 1922, F. H. Leech	10.58
May 31, 1922, R. E. L. Sutherland	13.26
May 31, 1922, J. L. Lee	11.50
May 31, 1922, J. D. Donald	.50
May 31, 1922, L. P. Brown	6.68
May 31, 1922, Fred B. Smith	45.84
May 31, 1922, W. F. Bond	9.72
June 1, 1922, Joe Cook	20.08
June 14, 1922, W. F. Bond	7.77
June 14, 1922, Joe Cook	17.02
June 21, 1922, T. P. Scott	14.57
June 21, 1922, S. C. Hall	21.15
July 25, 1922, Joe Cook	68.83
Aug. 7, 1922, Joe Cook	15.80
Aug. 9, 1922, J. J. Lee	12.50
Aug. 9, 1922, W. F. Bond	8.32
Aug. 9, 1922, R. E. L. Sutherland	19.66
Aug. 9, 1922, Dr. J. D. Donald	.20

Aug. 19, 1922, Joe Cook	54.68	
Aug. 26, 1922, T. W. Harris	50.60	
Aug. 31, 1922, Joe Cook	40.99	
Oct. 7, 1922, Joe Cook	36.54	
Oct. 9, 1922, Mrs. A. Hight	14.00	
Nov. 13, 1922, T. P. Scott	11.04	
Nov. 14, 1922, Joe Cook	11.38	
Nov. 23, 1922, Joe Cook	36.00	
Nov. 23, 1922, S. C. Hall	2.40	
Nov. 28, 1922, Alma Hickman	8.74	
Dec. 2, 1922, J. N. McMillin	20.27	
Dec. 11, 1922, Joe Cook	45.12	
Dec. 18, 1922, T. P. Scott	12.50	
Dec. 30, 1922, V. C. Cagle	4.10	1,263.99

Printing and Stationery as follows:

Jan. 6, 1922, Blackwell Weilandy Book and Sta. Co.	14.68
Jan. 31, 1922, Martin Printing Co.	63.25
Feb. 15, 1922, Dever Printing Co.	5.25
Mar. 13, 1922, J. J. Darby	1.00
Mar. 15, 1922, Martin Printing Co,	29.75
Mar. 20, 1922, Hattiesburg American	140.40
Mar. 21, 1922, Blackwell Weilandy Co.	30.64
Mar. 29, 1922, Martin Printing Co.	412.90
Mar. 30, 1922, Hattiesburg American	67.00
April 7, 1922, Dever Printing Co.	17.25
April 12, 1922, J. W. McCleskey	3.60
April 17, 1922, College Book Store	.20
April 12, 1922, J. W. McClesky	3.60
April 17, 1922, College Book Store	.20
April 18, 1922, Hattiesburg American	66.00
May 8, 1922, The Addressograph Co.	1.86
May 8, 1922, Hattiesburg American	73.50
May 13, 1922, E. A. Wright Co.	214.76
May 15, 1922, Educational Advance	16.00
May 19, 1922, Burroughs Adding Machine Co.	15.70
May 19, 1922, Burroughs Adding Machine Co.	2.25
May 20, 1922, J. H. Nelson	55.00
May 23, 1922, Milo Ribbon & Carbon Co.	25.50
May 23, 1922, Thames Studio	.85
May 25, 1922, College Book Store	9.00
June 6, 1922, Martin Printing Co.	543.75
June 14, 1922, Dever Printing Co.	20.00
June 24, 1922, Hattiesburg American	93.00
July 1, 1922, College Book Store	2.25
July 6, 1922, Martin Printing Co.	171.00
July 8, 1922, College Book Store	5.44

July 8, 1922, Hattiesburg American	78.35	
July 8, 1922, A. M. Smith	17.50	
July 8, 1922, Annual Staff	300.00	
Aug. 26, 1922, Martin Printing Co.	492.45	
Aug. 30, 1922, Dever Printing Co.	31.25	
Sept. 2, 1922, Blackwell Weilandy Co.	20.68	
Oct. 2, 1922, Martin Printing Co.	147.35	
Oct. 12, 1922, Hattiesburg American	56.00	
Oct. 24, 1922, Hattiesburg American	52.80	
Nov. 9, 1922, Blackwell Weilandy Book & Sta. Co.	46.47	
Nov. 9, 1922, Dever Printing Co.	62.75	
Dec. 14, 1922, Martin Printing Co.	25.50	
Dec. 15, 1922, Hattiesburg American	56.00	3,488.88
Postage		604.43
Telephones and Telegrams		472.66
Keep of College Hall		1,294.64
Total Expended		92,687.96
Amount of Appropriation		85,550.00
Deficit charged to General Fund		7,137.96

SUMMARY OF DISBURSEMENTS FROM SUPPORT FUND, 1923.

Salaries of Officers and Faculty as follows:

President Joe Cook, 6 months at $4,800.00 per year	$ 2,400.00	
Vice-President, 6 months at $4,500.00 per year	2,250.00	
Three Instructors, 6 months at $3,600.00 per year	5,400.00	
Four Instructors, 6 months at $3,300.00 per year	6,600.00	
Six Instructors, 6 months at $2,000.00 per year	6,000.00	
Three Instructors, 6 months at $1,800.00 per year	2,700.00	
One Instructor, 5 months at $1,800.00 per year	750.00	
Three Instructors, 6 months at $1,500.00 per year	2,250.00	
Six Instructors, 6 months at $1,200.00 per year	3,600.00	
One Instructor, 5 months at $1,200.00 per year	500.00	
Secretary, 6 months at $3,600.00 per year	1,800.00	
Assistant Secretary, 6 months at $1,200.00 per year	600.00	
President's Secretary, 6 months at $1,800.00 per year	900.00	
Librarian, 6 months at $1,320.00 per year	660.00	
Three Matrons, 6 months at $900.00 per year	1,350.00	
Per Diem Member of Board of Trustees	5.00	37,765.00

Other Employees:

Engineer, 6 months at $1,800 per year	900.00	
Firemen	459.00	
Stenographers	510.00	
Extra Office Work	23.90	
Assistant Instructors	430.00	
Carpenters	350.00	
Watchman	169.00	
Auditor	162.00	3,004.50

Traveling Expenses as follows:

Jan. 17, 1923, Joe Cook	13.62	
Jan. 17, 1923, Joe Cook	24.04	
Feb. 24, 1923, A. V. Hays	19.41	
Mar. 9, 1923, Joe Cook	17.91	
Mar. 12, 1923, Joe Cook	6.00	
May 8, 1923, Joe Cook	18.94	
May 9, 1923, K. B. Brown	12.74	
May 9, 1923, A. V. Hays	23.32	
May 10, 1923, Willa Bolton	10.30	
May 23, 1923, Joe Cook	10.00	
May 23, 1923, G. W. Brewer	9.17	
May 30, 1923, Joe Cook	5.22	
June 13, 1923, Joe Cook	39.91	
June 16, 1923, Miss Hattie Green	10.20	
June 18, 1923, W. F. Bond	8.81	
June 19, 1923, Dr. J. D. Donald	.20	229.79

Printing and Stationery as follows:		
Feb. 5, 1923, Dever Printing Co.	21.25	
Feb. 5, 1923, Burroughs Adding Machine Co.	16.30	
Feb. 7, 1923, R. D. Swisher Co.	6.50	
Feb. 7, 1923, Blackwell Weilandy Book & sta. Co.	14.10	
Feb. 13, 1923, Hattiesburg American	52.00	
Feb. 27, 1923, Martin Printing Co.	117.45	
Mar. 27, 1923, Hattiesburg American	56.00	
April 6, 1923, Martin Printing Co.	45.25	
May 14, 1923, Hattiesburg American	126.00	
May 21, 1923, Martin Printing Co.	307.50	
May 21, 1923, Martin Printing Co.	131.25	
June 9, 1923, Dever Printing Co.	38.00	
June 13, 1923, Martin Printing Co.	82.25	
June 27, 1923, Martin Printing Co.	62.25	1,076.10
Postage		283.00
Telephones and Telegrams		225.20
Keep of College Hall		734.95
Total Expended to June 30, 1923		43,318.54
Balance unexpended July 1, 1923		42,231.46
Amount of Appropriation		85,550.00

LIST OF DISBURSEMENTS FROM LIBRARY FUND, 1922.

Jan. 6, 1922, A. C. McClurg & Co.	47.54	
Mar. 20, 1922, Thos. Nelson & Son	5.00	
Mar. 29, 1922, Christian Observer	3.00	
Mar. 29, 1922, Jackson News	3.90	
Mar. 29, 1922, Miss. Historical Society	3.00	
April 4, 1922, A. C. McClurg & Co.	46.19	
April 10, 1922, Independent Corporation	2.20	
April 27, 1922, P. F. Collier & Son.	35.00	
May 1, 1922, Jno. Wiley & Sons	2.80	
May 2, 1922, Mrs. P. Travis	10.00	
May 8, 1922, A. C. McClurg & Co.	16.86	
May 23, 1922, Jackson News	3.90	
May 24, 1922, S. M. Jenkins	2.40	
June 7, 1922, Freight	3.18	
June 16, 1922, A. C. McClurg & Co.	315.66	
June 19, 1922, P. H. Eager	34.67	
July 7, 1922, College Book Store	1.80	
July 20, 1922, Express	4.80	
Aug. 7, 1922, H. W. Wilson Co.	42.65	
Aug. 7, 1922, Gaylord Bros.	10.50	
Aug. 7, 1922, Woman's Press	13.20	
Aug. 7, 1922, American Library Association	2.00	
Aug. 7, 1922, Jackson News	3.90	
Aug. 7, 1922, Clarion-Ledger	6.00	
Aug. 26, 1922, R. H. Henry & Co.	6.20	
Aug. 26, 1922, Freight	3.07	
Sept. 16, 1922, Jim Jam Jems	2.00	
Sept. 26, 1922, H. W. Wilson Co.	21.30	
Sept. 21, 1922, Woman's Press	6.40	
Sept. 26, 1922, A. C. McClurg & Co.	116.39	
Oct. 3, 1922, J. M. Hanson-Bennett Magazine Agency	150.55	
Oct. 5, 1922, Gaylord Bros.	14.90	
Oct. 10, 1922, Smith & Lamar	81.00	
Oct. 16, 1922, Times-Picayune	9.50	
Oct. 16, 1922, P. F. Collier & Sons	99.90	
Oct. 16, 1922, Warwick & York	3.15	1,134.51
Total Amount Expended (Library Fund)		1,134.51
Amount of Appropriation		1,000.00
Deficit Charged to Library Fees		134.51

LIST OF DISBURSEMENTS FROM LIBRARY FUND, 1923.

Jan. 31, 1923, Thos. Nelson & Son	$ 5.00	
Feb. 9, 1923, G. & C. Merriam Co.	16.00	
Feb. 9, 1923, Henry Holt & Co.	2.81	
Feb. 10, 1923, Express	1.35	
Feb. 20, 1923, School Methods Publishing Co.	38.75	
Feb. 20, 1923, Jackson Daily News	3.90	
Feb. 20, 1923, Miss. Historical Society	3.06	
Feb. 20, 1923, Rand McNally & Co.	1.64	
Feb. 20, 1923, Longman Green & Co.	45.67	
Feb. 20, 1923, H. W. Wilson Co.	23.80	
Mar. 10, 1923, Express	2.00	
Mar. 20, 1923, Express	3.57	
Mar. 23, 1923, Express	2.05	
Mar. 27, 1923, New York Times	4.00	
Mar. 27, 1923, Longman Green & Co.	3.69	
Mar. 27, 1923, Library Bureau	1.95	
Mar. 27, 1923, H. W. Wilson Co.	8.80	
Mar. 27, 1923, Converse & Co.	3.00	
Mar. 27, 1923, E. P. Dutton & Co.	4.17	
Mar. 28, 1923, Freight	1.91	
Mar. 29, 1923, Smith & Lamar	108.97	
Mar. 29, 1923, A. C. McClurg & Co.	155.41	
April 6, 1923, W. H. Robinson	20.00	
April 6, 1923, Jno. C. Winston Co.	39.60	
April 12, 1923, Progressive Farmer	4.00	
April 14, 1923, Library Bureau	5.40	
April 14, 1923, American Library Association	5.00	
April 24, 1923, Funk & Wagnalls	5.54	
April 24, 1923, Baker & Taylor Co.	46.66	
May 10, 1923, Rand McNally & Co.	7.67	
May 10, 1923, Clarion Ledges	4.10	
May 10, 1923, Oxford University Press	2.22	
May 10, 1923, A. C. McClurg & Co.	127.24	
May 10, 1923, J. M. Hanson—Bennett Magazine Agency	4.60	
June 9, 1923, American Tree Association	5.00	
June 19, 1923, Public School Publishing Co.	4.40	
June 19, 1923, Row Peterson & Co.	5.44	
June 21, 1923, Rand McNally & Co.	1.64	
June 21, 1923, Lamar & Burton	66.50	
Amount Expended to June 30, 1923		796.45
Balance Unexpended July 1, 1923		203.55
Amount of Appropriation		1,000.00

SUMMARY OF DISBURSEMENTS FROM CAMPUS KEEP AND IMPROVEMENT 1922 FUND:

Labor	768.68	
Plants and Seed	11.96	
Tools and Tile	59.80	
Teams and Wagons	86.56	
Fertilizer	73.00	
Amount of Appropriation Expended		1,000.00

SUMMARY OF DISBURSEMENTS FROM CAMPUS KEEP AND IMPROVEMENT 1923 FUND:

Labor and Teams	523.07	
Tools	15.60	
Plants and Seeds	36.51	
Fertilizer	10.00	
Amount Expended to June 30, 1923		585.18
Balance unexpended July 1, 1923		414.82
Amount of Appropriation		1,000.00

SUMMARY OF DISBURSEMENTS FROM STUDENT LABOR,1922.

Assistant Instructors	$ 73.10	
Flag Boy	9.00	
Meeting Trains	119.73	
Assistant Librarian	8.80	
Extra Office Work	254.89	
Assistant Engineer	100.00	
Campus Work	115.00	
Watchman	29.50	
Janitors	99.17	
Farm Foreman	100.00	
Reporter	30.00	
Carpenter	60.81	
Amount of Appropriation Expended		1,000.00

SUMMARY OF DISBURSEMENTS FROM STUDENT LABOR, 1923:

Extra Office Work	$ 212.94	
Reporter	70.00	
Meeting Trains	63.83	
Campus Work	77.15	
Flag Boy	9.00	
Watchmen	65.50	
Carpenters	32.35	
Assistant Engineer	60.00	
Assistant Instructors	72.00	
Amount Expended to June 30, 1923	662.77	
Balance unexpended July 1, 1923	337.23	
Amount of Appropriation		1,000.00

LIST OF DISBURSEMENTS FROM LABORATORY FUND, 1922:

July 6, 1922, Central Scientific Co.	$ 134.23	
Dec. 7, 1922, Freight	31.52	
Dec. 31, 1922, Standard Oil Co.	126.43	
Dec. 31, 1922, Central Scientific Co.	207.82	
Amount of Appropriation		500.00

LIST OF DISBURSEMENTS FROM LABORATORY FUND, 1923:

Jan. 20, 1923, Central Scientific Co.	32.17	
May 2, 1923, Central Scientific Co.	22,27	
May 2, 1923, T. F. Jackson	1.65	
Amount Expended to June 30, 1923	56.09	
Balance unexpended July 1, 1923	443.91	
Amount of Appropriation		500.00

LIST OF DISBURSEMENTS FROM GENERAL FUND:

July 8, 1921, Cash for Costume for 4th July Pageant	$ 45.00
July 9, 1921, Thames Studio, photograph for Pageant	9.00
July 30, 1921, Lyceum Course deficit	224.46
August 5, 1921, First National Bank, piano note	40.97
September 14, 1921, Abbott Educational Co. class room supplies	45.00
Stemme & Sons, Floral Offering	7.50
September 24, 1921, Kathryn Cook, matriculation refunded	5.00
October 4, 1921, L. D. Woodruff, picture frame and Victrola records	7.85
October 4, 1921, Chamber of Commerce	25.00
October 22, 1921, Printing for Memorial Fund Campaign	484.30
October 26, 1921, A. G. Edwards, making book case	2.60
November 3, 1921, Express on Class Room Supplies	2.71
November 7, 1921, Contribution to revival	2.29
November 15, 1921, I. W. Sexton, Campus Signs	3.50
November 16, 1921, Hall & Collins, funeral Jim Hall, employee	6.50
November 26, 1921, farm for work on campus	72.00
November 29, 1921, Sherwin-Williams Paint Co.	17.50
November 30, 1921, First National Bank, interest	71.40
December 8, 1921, Citizens Bank	74.30
December 10, 1921, Cash for Class Room Supplies	2.72
December 15, 1921, Cash for Costumes for Armistice day parade	5.61
December 16, 1921, Burroughs Adding Machine Co.	206.25
January 6, 1922, Interest on Loan	107.80
January 14, Secy. National Association of Normal College Presidents	2.00
January 19, 1922, Galvanized Iron for Playground Shoot Shute	4.00
January 30, 1922, Interest on Loan First National Bank	87.50
February 3, 1922, Expense Entertaining College Guest, Dr. Tigert	5.75
February 3, 1922, Interest on Loan	107.78
February 13, 1922, Interest on Loan	88.18
February 13, 1922, Interest on Loan	29.17
February 15, 1922, Interest on Loan	18.47
February 15, 1922, Supplies for Penmanship Department	2.40
February 17, 1922, Interest on Loan	78.67
February 25, 1922, Sherwin-Williams Paint Co.	8.40
March 8, 1922, W. J. Morris, Manure for Campus	44.00
March 21, 1922, Matriculation fee refund	2.00
March 29, 1922, First National Bank, interest	3.01
March 22, 1922, Manure for Campus	1.50
March 23, 1922, E. Jones, supplies for practice school	9.10
March 30, 1922, Hawkins Hardware Co.	8.65
March 30, 1922, Chambliss Bros. Hdwe.	38.25
April 7, 1922, Central Scientific Co., Science laboratory supplies	54.10
April 11, 1922, B. F. Johnson Publishing Co., for supplies for Practice School	16.16
April 12, 1922, Citizens Bank, interest	58.33

April 12, 1922, Hawkins Hardware Co.	7.70
May 1, 1922, Express on Song Books	6.03
May 2, 1922, Expense of Orchestra to Jackson to the State Teachers' Association	200.00
May 8, 1922, Chamber of Commerce dues	6.25
May 8, 1922, Hawkins Hardware Co., range for President's home	120.00
May 9, 1922, Multigraph Co.	44.50
May 10, 1922, McWilliams, burial Jim Hall, employee	40.00
May 10, 1922, Electric Service Co., wiring F. C. Annex	46.20
May 13; 1922, A. A. Montague & Sons, Insurance on Leech Cottage	28.00
May 16, 1922, Edwards House, balance on Luncheon & entertainment	61.50
May 17, 1922, Rodeheaver, Song Books for Chapel	75.00
May 17, 1922, R. U. McDonald, painting F. C. Annex	85.00
May 17, 1922, Travellers' Aid	50.00
May 23, 1922, N. O. Nelson Manufacuring Co.	20.40
May 27, 1922, Hawkins Hdwe. Co. Base Ball Goods	14.00
May 27, 1922, Rent Safety Deposit Box	3.00
May 31, 1922, Donation to Y. W. C. A. Blue Ridge trip	135.00
June 1, 1922, balance due on S. T. A. Luncheon	5.00
June 1, 1922, Entertainment Board of Trustees	4.00
June 2, 1922, B. O'Mara balance 1920-21 salary	400.00
June 8, 1922, Fine Bros. Ribbons for diplomas	3.06
June 8, 1922, American Social Hygiene Association, Traveling Expenses	7.84
June 8, 1922, Expenses Oratorical Contest	49.05
June 8, 1922, Dr. M. F. Jones, garage	64.78
June 9, 1922, donation, Y. M. C. A. trip to Blue Ridge	150.00
June 16, 1922, Blackwell-Weilandy Book & Stationery Co., Supplies	30.76
June 17, 1922, W. E. Faile, part expenses to Richmond	20.00
June 29, 1922, American Multigraph Co.	79.74
June 30, 1922, Whaley-Eaton Service	15.00
July 5, 1922, Expenses Busby Funeral	23.55
July 22, 1922, Expense Annual	187.34
July 22, 1922, Expression Department	10.18
August 4, 1922, B. Gay, Assistant in Music Dept.	211.16
August 5, 1922, American Multigraph Co.	30.24
August 5, 1922, Remington Typewriter Co.	3.05
August 22, 1922, Chamber of Commerce	12.50
August 22, 1922, Domestic Science Department	57.84
August 26, 1922, H. L. McCleskey, lock and key	1.85
August 29, 1922, I. W. Sexton Banner for Association	3.00
September 15, 1922, J. N. McMillin, building fence	14.50
September 15, 1922, refund 1922-23	5.00
September 16, 1922, stove and refrigerator for Engineer's Cottage	116.35
September 16, 1922, labor on campus	15.75
September 16, 1922, freight on child's chair	6.70
September 18, 1922, Stationery for Penmanship Department	.60
September 18, 1922, Hattiesburg American, Music Department	60.60

September 19, 1922, Miss. Supply Co., Desks	32.10
September 19, 1922, American Multigraph Co.	274.40
September 19, 1922, Hattiesburg Traction Co., repairs in Domestic Science Department	49.77
September 21, 1922, Hauling dirt road to Campus	139.00
September 23, 1922, labor on sewer line cottage	40.25
September 29, 1922, Repair on Violin	1.00
October 2, 1922, refund matriculation fee, 1921-22	5.00
October 5, 1922, T. M. Fuller, sewer pipe for cottage	87.20
October 5, 1922, Sand for Cottages	8.40
October 5, 1922, Drains under roads	21.60
October 11, 1922, Expenses Detention Jewel Lewis, runaway	12.15
October 12, 1922, Travelers' Aid	50.00
October 16, 1922, American Multigraph Co.	5.10
October 18, 1922, Express on Music	1.40
October 24, 1922, Express on Music	1.02
October 24, 1922, Travellers' Aid	50.00
October 27, 1922, Miss Read, meals Music Dept.	9.80
October 27, 1922, Miss. Association of Colleges	10.00
October 28, 1922, Martin Printing Co., test paper	365.35
October 28, 1922, supplies for printing office	1.10
October 30, 1922, Music Department, tuning pianos	37.50
November 3, 1922, M. Gillard, Music Department	150.00
November 6, 1922, Hattiesburg American, Music Department	7.25
November 6, 1922, J. N. McMillin, revival meeting	50.00
November 6, 1922, E. Deitzen, class room supplies	3.72
November 6, 1922, Bousch & Lamb, class room supplies	1.44
November 6, 1922, Rand McNally class room supplies	10.21
November 7, 1922, Express on Addressograph	1.50
November 8, 1922, Lucile Skinner, 1921-22, salary	200.00
November 13, 1922, I. Sumrall to Brookhaven	7.00
November 15, 1922, M. D. Dunlap, to Brookhaven	6.50
November 20, 1922, Lyon & Healy, Music Department	7.55
November 20, 1922, C. C. Birchard and Co.	6.00
November 24, 1922, Supplies for M. N. C. News	.65
November 29, 1922, J. A. Eckhoff, carpenter	50.00
December 7, 1922, Ink for Penmanship Department	1.20
December 7, 1922, Meals and Car Fare, Music Dept.	5.00
December 8, 1922, A. F. Fugitt, Assistant Instructor	150.00
December 19, 1922, Milo Carbon Co.	28.00
December 21, 1922, M. L. Peters, Music Department	20.00
December 21, 1922, M. Gillard, bonus salary '21-'22	150.00
December 30, 1922, Freight on Separator	2.07
January 2, 1923, V. C. Cagle to Laurel	2.10
January 5, 1922, J. O. Cooper for painting cottages	27.24
January 5, 1923, Ink for Penmanship Department	1.20
January 12, 1923, express on typewriter	1.06
January 15, 1923, Express on Class Supplies	.39

January 20, 1923, Support Deficit, 1922	7,137.96
January 23, 1923, A. F. Fugitt, Music Instructor	150.00
January 25, 1922, F. H. Leech, cut in for cottage	19.50
January 27, 1923, Rugs and Curtains for Memorial Station	24.00
January 29, 1923, Express and Repairs on Surveyors Instruments	11.69
January 30, 1923, Express on class room supplies	.54
February 2, 1923, Express on class room supplies	4.62
February 3, 1923, Carpentry work in class rooms	40.80
February 5, 1923, Mrs. T. B. Wright rent of studio	55.00
February 5, 1923, F. Posts for Cottages	43.33
February 5, 1923, express	.45
February 6, 1923, express on class room supplies	1.70
February 6, 1923, H. Read, express on music	10.35
February 7, 1923, Remington T. W. Co. ribbons	50.00
February 7, 1923, Gaylord Bros. chair tips	11.83
February 9, 1923, Addressograph Co., repairs	24.02
February 9, 1923, Interest on State Warrant held	19.45
February 10, 1923, A. J. McNair, Carpentry work	32.40
February 10, 1923, C. G. Trantham, carpentry work	2.25
February 13, 1923, Notary Fee, A. V. Hays	5.00
February 14, 1923, moving class rooms	6.85
February 15, 1923, A. J. McNair, carpenter	21.60
February 16, 1923, Supplies for observation school	25.00
February 16, 1923, J. R. Clark, carpenter	5.40
February 16, 1923, Dr. F. D. Losey, lectures	150.00
February 17, 1923, Sec. State, Notary Fee, balance	5.00
February 22, 1923, express on trees	.36
February 27, 1923, Collins & King, Bond as Notary Public	7.50
February 28, 1923, Express Music Department	5.80
March 1, 1923, Playing for gym classes	3.60
March 3, 1923, A F. Fugitt, Instructor in Music	150.00
Mar. 15, 1923, Burroughs Adding Machine Co., on posting machine	145.00
Mar. 16, 1923, Cash for stationery for classification office	3.00
Mar. 16, 1923, Cash for fertilizer for tomato club	2.50
Mar. 21, 1923, Neostyle Sales Agency, office supplies	9.89
Mar. 26, 1923, Mary L. Peters, Assistant in Music Department	20.00
Mar. 27, 1923, Burroughs Adding Machine Co., repairs	5.56
Mar. 29, 1923, Express on class room supplies	.79
Mar. 29, 1923, Music Department expense	1.50
Apl. 4, 1923, O'Ferrall Bros., burlap for drawing room	14.35
Apl. 7, 1923, Cash for class room supplies	1.25
Apl. 9, 1923, Institute for Public Service	1.00
Apl. 9, 1923, A. J. Nystrom & Co., maps for class room	11.09
Apl. 10, 1923, Freight on blackboard	1.65
Apl. 10, 1923, Paper for classification office	1.50
Apl. 16, 1923, Expenses of Business Course	2.50
Apl. 18, 1923, Ink for penmanship room	4.80

Apl. 18, 1923, Music Department expense	24.25
Apl. 18, 1923, Tomato Club expense	4.50
Apl. 18, 1923, A. F. Fugitt, Assistant Instructor	150.00
Apl. 18, 1923, Music Department—Expense	10.43
Apl. 24, 1923, American Multigraph Co., office supplies	.31
Apl. 24, 1923, American Association Teachers' Colleges	5.50
Apl. 24, 1923, Rand McNally & Co., maps for class room	8.99
Apl. 27, 1923, Business Course, part expense on annual	25.00
May 1, 1923, Hoes for Tomato Club	2.00
May 2, 1923, Expenses orchestra and band to State Teachers' Convention	200.00
May 3, 1923, Thelma Stevens, traveling expenses to State Teachers' Convention	10.00
May 8, 1923, Expenses Normal Luncheon at State Teachers' Convention	86.07
May 9, 1923, Chamber of Commerce	12.00
May 9, 1923, Neostyle Sales Agency, stationery	19.50
May 10, 1923, The Addressograph Co., stationery	.85
May 12, 1923, Annie K. Hollinsworth, clerical work	5.00
May 14, 1923, Hattiesburg American, printing for Music Dept.	2.25
May 17, 1923, Dever Printing Co., printing for recital	6.00
May 18, 1923, Stationery for faculty room	3.00
May 18, 1923, Stamps for Business Course Advertising	50.00
May 19, 1923, Traveler's Aid	100.00
May 23, 1923, Music Department expenses	15.40
May 23, 1923, Mrs. W. M. Ludwith, extra instructor	200.00
May 24, 1923, Class room supplies	3.60
May 25, 1923, A. E. Miller, extra instructor	200.00
May 26, 1923, Miss Rachael Jumper, extra instructor	100.00
May 26, 1923, A. F. Fugitt, Assistant Instructor	150.00
May 28, 1923, Class room supplies	1.44
May 30, 1923, L. A. Shelton, extra labor	4.50
May 31, 1923, Supplies for Music Department	2.39
June 1, 1923, Supplies for Practice School	1.33
June 2, 1923, Y. W. C. A. for Blue Ridge trip	180.00
June 8, 1923, Music Department expenses	5.43
June 8, 1923, Express on typewriter	1.17
June 9, 1923, A. A. Montague & Son, insurance on Hickman cottage	30.00
June 9, 1923, Fine Bros., ribbon for diplomas	9.00
June 9, 1923, Taylor's Office Supply Co., stationery	4.60

June 11, 1923, Express on Supplies	3.55
June 13, 1923, Martin Printing Co., stationery for Music Dept.	35.00
June 13, 1923, Martin Printing Co., steel letter file for President's Office	73.30
June 14, 1923, Y. M. C. A. for Blue Ridge trip	67.50
June 16, 1923, Annie K. Hollinsworth, Assistant Instructor	5.00
June 16, 1923, Express on typewriter	1.36
June 19, 1923, Whaley-Eaton Service	15.00
June 19, 1923, A. C. McClurg & Co., blackboard	20.67
June 19, 1923, Blackwell Weilandy Book & Sta. Co., stationery	25.89
June 20, 1923, Music Department expense	5.25
June 22, 1923, Gertrude Eggleston, extra office work	30.00
June 27, 1923, Hattiesburg Plumbing Co., plumbing in Stewart cottage	196.00
June 27, 1923, Miss Lucile Skinner, extra salary	200.00
June 29, 1923, Mrs. T. B. Wright, studio rent for violin teacher	30.00
June 30, 1923, Rand McNally & Co., maps for class rooms	8.75
Total amount expended	17,365.08
Balance on hand June 30, 1923	3,632.02
Amount to be accounted for	20,997.10

EXHIBIT "D"

Audit of Mississippi Normal College, Hattiesburg, Miss.

Compiled By A. C. Breckinbridge, Certified Public Accountant, Laurel, Miss.

June 20, 1922.

To the Hon. Board of Trustees,
Miss. Normal College,
Hattiesburg, Mississippi.

Gentlemen:

In compliance with an order passed by your Hon. Board, I have made a careful audit of the records of the Mississippi Normal College, from June 20th, 1921, to June 4th, 1922, and as a result of my investigation I beg to advise that I found all receipts and disbursements properly accounted for.

The office system in vogue is very good, and the records are in splendid shape, there being noted only a few minor errors and discrepancies, which were called to the attention of your secretary and the proper entries were made by him to adjust these, these errors being exceptionally few, covering the period under review.

I beg to submit the following exhibts in condensed form, which will give you some idea as to the transactions for period under review.

(1) Analysis state appropriation and withdrawals.
(2) General ledger balances.
(3) Employes balances.
(4) Miscellaneous deposit balances.
(5) Reconciliation of Bank funds.
(6) Recapitulation of Bank and Cash Balances.
(7) Errors and Ommissions.
(8) Receipts.
(9) Disbursements.

I further desire to state that I found all moneys expended according to law, the overdraft of employes being very small, and as explained by Mr. Hayes this will be adjusted soon. I desire to commend most heartily the good business management as shown by Prof. Joe Cook.

In conclusion I desire to thank you for this work, and am ready at any time, to explain any part of this report. I have tried to render you faithful service and am pleased to state that my investigation disclosed no irregularities. Assuring you of my appreciation for various courtesies extended me.

Respectfully submitted,

A. C. BRECKINRIDGE,

Certified Public Accountant.

ANALYSIS STATE APPROPRIATION AND WITHDRAWALS

Balance 1921 appropriation	$45.925.00	
Amount withdrawn from auditor		$45,925.00
	$45,925.00	$45,925.00

(1922 and 1923 Appropriation)

To appropriation (Support 1922)	$85,550.00
To appropriation (Support 1923)	85,550.00
To appropriation (Library 1922)	1,000.00
To appropriation (Library 1923)	1,000.00
To appropriation (Campus keep & Imp. 1922)	1,000.00
To appropriation (Campus keep & Impr. 1923)	1,000.00
To appropriation (Students Labor 1922)	1,000.00
To appropriation (Students labor 1923)	1,000.00
To appropriation (Laboratory 1922)	500.00
To appropriation (Laboratory 1923)	500.00
To appropriation (Support 1920 Deficit)	4,221.16
To appropriation (Support 1921 Deficit)	12,000.00

Withdrawals

Withdrawals (Support fund)	$ 55,621.16
Withdrawals (Library fund)	500.00
Withdrawals (Campus Keep fund)	500.00
Withdrawals (Students Labor fund)	500.00
Balance with State Treasurer	$137,200.00
	$194,321.16 $194,321.16

GENERAL LEDGER BALANCES

	Debits	Credits
State Funds (Treasurer)	$137,200.00	
Support (1922) (Balance)		$ 42,398.50
Support (1923)		85,550.00
Library (1922) (Balance)		815.03
Library (1923)		1,000.00
Campus Keep (1922) (Balance)		793.79
Campus Keep (1923)		1,000.00
Student Labor (1922) (Balance)		590.70
Student Labor (1923)		1,000.00
Laboratory (1922)		500.00
Laboratory (1923)		500.00
	$137,200.00	$134,148.02

General Funds Accounts:

General repairs	$ 1,162.40	
Special repairs	282.18	
Athletic association	943.07	
Business course	392.23	
Domestic Science Department	40.20	
Expression Department	10.18	
Farm	3,492.26	
Manual Training Department	98.88	
Mississippi Literary Society	414.14	
Memorial fund	4,100.75	
Prestonian Literary Society	13.62	
Sherwood-Bonner Literary Society	2.03	
Music Department	1,620.86	
U. S. Veteran Bureau	1,108.68	
Cash in Banks	18,664.18	
General Fund		$ 2,777.98
Matriculation Fees		4,957.00
Summer Term Fees		4,011.00
Summer Term Expenses		330.00
Business Course Tuition		1,758.75
Music Tuition		3,570.80
Tuition		1,055.30
Book Store		3,583.98
Post Office		112.96
Science Department		24.42
Students' Activities		1,508.00
Y. M. C. A.	8.15	
Y. W. C. A.		110.55
Y. M. C. A. & Y. W. C. A. Loan Fund		395.32

Students and Board Accounts:

Auto Truck	$ 418.84	
Due by students	5,194.53	
Due by Employes	641.67	
Cash on hand	1,385.62	
Band Account	23.00	
Platonian Literary Society	.18	
Diploma Class	22.59	
Board Account	3,982.49	
Breakage Fund		37.45
Hospital		1,708.19
Laundry		3,958.48
Students deposits		14,912.71
Other deposits		1,843.54
(Totals)	$180,808.59	$180,808.59

EMPLOYES BALANCES.

	Debit	Credit
Miss Terry Anderson	$ 9.16	
Miss Olive Bonney	77.88	
B. B. Britton	30.00	
W. T. Buckheimer	2.00	
Miss Willa Boulton	30.79	
Mrs. Annie B. Cook	113.32	
V. C. Cagle	66.25	
Miss Margaret Gilliard	58.75	
G. G. Hurst	20.00	
A. V. Hayes		57.58
Miss Alma Hickman	101.57	
Miss Nettie May Herrington		18.57
T. F. Jackson		238.00
Miss Emily Jones	32.40	
Mrs. L. M. Lipscomb	13.98	
Miss T. H. Leech	20.56	
Mrs. Maxie McCullough	116.01	
Miss Catherine Nichols	133.78	
Will Nabors		1.00
Mrs. Sallie McLemore	1.00	
Miss Katherine E. Stoby	42.86	
Miss Ethel Snodgrass	103.12	
Miss Lucile Skinner		27.25
John Trotter	7.89	
Miss Hinton C. Vandiver	2.50	
Mrs. Nera Wall	.25	
		941.67
(Overdraft)	$ 984.07	$ 342.40
	$ 984.07	$ 984.07

MISCELLANEOUS DEPOSIT BALANCES

	Debit	Credit
Alumni Association		6.91
Annual fund		665.30
Percy Bell Scholarship		250.03
Matriculation Deposits (1922-1923)		110.00
Drawing Department (Picture Fund)		23.20
Oratorical Contest		8.45
Picture Show		311.51
Parents' Teachers' Association		44.14
Students' Gov. Association		3.30
W. M. Scanlin Loan Fund		75.00

Correspondence Study		5.00
State Board Examiners		340.70
To G. Ledger Balances	$ 1,843.54	$ 1,843.54
	$ 1,843.54	$ 1,843.54

RECONCILIATION OF FUNDS BANK OF HATTIESBURG

Bank Balance	$ 2,055.30	
Book Balance		$1,903.79

(CHECKS OUTSTANDING)

No. 130—C. E. Edwards		$5.00
No. 155—Nettie Moss		5.00
No. 158—Maggie Terrill		5.00
No. 159—Ethel Allman		5.00
No. 160—Milford Kelly		5.00
No. 165—C. Wardman		5.00
No. 167—W. B. Mitchell		5.00
No. 170—Allen Bailey		5.00
No. 171—State Board of Education		34.00
No. 174—Nannie Maulding		5.00
No. 175—Nettie Ree Taylor		5.00
No. 182—J. F. Baxter		19.00
No. 180—Dixie Clanton		5.00
No. 176—L. C. Duke		5.00
No. 177—Corine Brown		5.00
No. 178—Elmer Hammond		5.00
No. 189—J. N. McMillian		28.51
	$ 2,055.30	$ 2,055.30

RECONCILIATION FUNDS FIRST NATIONAL BANK

Bank Balance	$ 5,727.69	
Deposited 6-12-22	511.63	
Book Balance		$ 5,447.11

(CHECKS OUTSTANDING)

No. 542—K. Sweatman		$ 100.00
No. 645—M. Gilliard		100.00
No. 650—K. Sweatman		100.00
No. 668—V. Alford		7.00
No. 670—A. B. Harvey		14.64
No. 671—R. J. Slay		250.00
No. 672—H. L. McClouskey		220.57
	$ 6,239.32	$ 6,239.32

RECONCILIATION FUNDS CITIZENS' BANK

Bank Balance	$ 12,901.64	
Book Balance		$ 11,313.28

(OUTSTANDING CHECKS)

No. 303—H. W. Walters		$ 23.50
No. 329—Thelma Vardaman		5.00
No. 341—Clanton Webb Co.		29.00
No. 346—The Wright Co.		100.10
No. 349—W. M. Smith		1.18
No. 352—Amer. Hygiene Association		15.67
No. 353—Ada Clower		150.00
No. 358—American Book Co.		144.60
No. 360—Joe Cook		246.00
No. 361—T. P. Scott		375.00
No. 362—G. G. Hurst		179.70
No. 363—C. E. Thomas		101.76
No. 364—S. C. Hall		216.85
	$ 12,901.64	$ 12,901.64

RECAPITULATION OF BANK AND CASH BALANCES

Cash on hand	$ 1,385.62
Bank of Hattiesburg	1,903.79
First National Bank	5,447.11
Citizen's Bank	11,313.28
	$ 20,049.80

ERRORS AND OMISSIONS

Charge board account and credit cash $2.00 (Error posting page 247).

Charge student's account and credit cash .92. (Error posting page 296).

Total $2.92.

The few errors and omissions above is an exception, in handling as many transactions as was handled covering the period under review.

STUDENT'S LEDGER

Out of Balance $41.88.

In pulling off balances we find that the student's ledger was out of balance the above amount, which was evidently caused by posting some amounts to ledger, without the corresponding entries to offset.

This amount being small we do not think that it would warrant the time that it would take to locate same. This is in no way a shortage of funds, and would suggest that your Mr. Hayes make the proper entries placing same in balance.

From State Treasurer Balance 1921

Support	$ 42,775.00	
Library	500.00	
Campus Keep and Improvement	500.00	
Student Labor	500.00	
New Smoke Stack	1,650.00	$ 45,925.00

1922

Support	$ 55,621.16	
Library	500.00	
Campus Keep	500.00	
Students Labor	500.00	$103,046.16

Operation of College

Auto Truck	$ 538.94
Annual Fund	799.80
Athletic Association	2,630.70
Annual Fund (No. 2)	77.36
Breakage Fund	550.00
Book Store	8,372.15
Business Course	2,554.55
Diploma Class	359.97
Correspondence Study	5.00
Band Account	315.30
Percy Bell Scholarship	575.03
Domestic Science Department	189.57
Delta Pine and Lumber Co. (Scholarship)	375.00
Expression Department	42.00
Farm	659.10
Hospital	3,350.00
Music Department	3,017.98
Lyceum Course	224.46
Laundry	10,559.57
Manual Training Department	391.67
Mississippi Literary Society	75.48
Memorial Fund	2,510.68
Masonic Loan Fund	50.00
Oratorical Contest	113.13
Post Office	420.00
Platonian Literary Society	68.08
Prestonian Literary Society	68.07
Parent-Teachers Association	84.14
Picture Show	1,172.10
Science Department	57.25
Student Government Association	20.00
Student Labor Account	7,979.83
Sherwood Bonner Literary Society	242.92
State Board of Examiners	728.23
Student Labor Fund	25.00
W. M. Scanlin Loan Fund	75.00
Students Activities	4,093.00
Summer Term Expenses	2,521.00
Tuition	1,139.30
U. S. Vet. Bureau	1,419.46

Y. M. C. A. Fund	488.55	
Y. M. C. A. and Y. W. C. A. Loan Fund	45.00	
Y. W. C. A. Fund	765.74	
Board Account	91,880.31	
Matriculation Fees	4,922.00	
Summer Term Fees	4,166.00	
Business Course	1,762.75	
Music	3,570.80	
Employees Balances (In excess)	1,550.00	
General Fund	47.78	
Special Repairs (In excess) State Bond Com.	455.15	
Matriculation Deposit 1922-1923	110.00	
Sundry Expenses Et Al	483.80	
Total Receipts		$271,744.86

Disbursements State Funds Et al:

Support Fund	$ 87,387.51	
Library Fund	850.70	
Campus Keep and Improvement	751.46	
Student Labor	832.31	
New Smoke Stack (Reverted to State)	1,334.35	
Deficit (1921)	12,000.00	

Operation of College

Auto Truck	$ 674.34	
Annual Fund No. 1	134.50	
Athletic Association	2,689.58	
Annual Fund No. 2	120.00	
Breakage Fund	580.40	
Book Store	6,706.02	
Business Course	2,296.75	
Diploma Class	387.84	
Band Account	338.30	
Percy Bell Scholarship	325.00	
Domestic Science Department	197.66	
Delta Pine Lumber Co. Scholarship	375.00	
Expression Department	52.18	
Farm	1,463.68	
Hospital	1,859.02	
Music Department	4,055.68	
Laundry	9,029.74	
Manual Training Department	379.39	
Mississippi Literary Society	71.36	
Memorial Fund	7,996.43	
Masonic Loan Fund	50.00	
Oratorical Contest	104.68	
Post Office	499.08	

Platonian Literary Society	55.87	
Prestonian Literary Society	85.53	
Parent-Teachers Association	40.00	
Picture Show	1,082.14	
Science Department	68.74	
Student Government Association	19.70	
Students Labor Account	7,979.83	
Sherwood-Bonner Literary Society	249.14	
State Board of Examiners	673.50	
Students Loan Fund	125.00	
Students Activities	3,089.00	
Summer Term Expenses	5,164.50	
Tuition Account	84.00	
U. S. Veteran Bureau	2,528.14	
Y. M. C. A. Fund	517.22	
Y. W. C. A. Fund	581.24	
Board Account	84,709.52	
Matriculation (1922-1923)	5.00	
Summer Term Fees	155.00	
Business Course	4.00	
Students Accounts (In excess)	863.63	
General Repairs	534.16	
General Fund	4,299.72	
Total Disbursements		$256,457.54

Recapitulation

Total Receipts	$271,744.86	
Total Disbursements	256,457.54	
	15,287.32	
Balance on Hand June 20, 1921	4,762.48	
	20,049.80	
Balance June 14, 1922		$ 20,049.80
	$ 20,049.80	$ 20,049.80

EXHIBIT "E"

Audit of Mississippi Normal College, Hattiesburg, Miss.

By A. C. Breckinbridge, Certified Public Accountant, Laurel, Miss.

From June 14, 1922 to June 14, 1923

Laurel, Miss.,

June 15, 1923.

To The Hon. Board of Trustees and Prof. Joe Cook, President,

Mississippi Normal College, Hattiesburg, Mississippi.

Gentlemen:

In compliance with a commission issued by Governor Lee M. Russell, President Board of Trustees Mississippi Normal College, I have made a careful audit of the records of the Mississippi Normal College covering a period from June 14, 1922 to June 14, 1923, and as a result of my investigation I am pleased to report that I find all funds properly accounted for.

The revenue from all sources has been carefully checked, and the authority for all expenditures has been properly investigated, and following in this report are complete exhibits of all receipts and disbursements covering the period under review.

The office system used by your Mr. Hays Secretary is one of the most modern systems that is available and his records being in the splendid condition that they are, shows the interest that is manifested in same by him.

I desire to commend most heartily the good business management as shown by your President, Prof. Joe Cook.

Expressing my appreciation for various courtesies extended me during this audit.

Respectfully submitted,

A. C. BRECKINRIDGE,

Certified Public Accountant.

TRIAL BALANCE. JUNE 13TH, 1923.

	Dr.	Cr.
Support Fund (1923)		$ 48,905.53
Library (1923)		281.53
Campus Keep and Improvement		471.82
Student Labor (1923)		337.23
Laboratory (1923)		443.91
State Funds, Auditor of Public Accounts	$ 49,550.00	
General Fund Accounts:		
General Repairs	3,425.84	
General Fund	1,355.06	
Auto Truck	200.00	
Athletic Association	1,423.73	
Annual Fund (1923)		536.80
Annual Fund (1922)	136.25	
Book Store		5,910.38
Breakage Fund		112.67
Band Account		269.15
Correspondence Study		414.50
Certificate Class (1922-1923)		1.00
Certificate Diplomas (1923)		100.85
Diploma Class	6.75	
Domestic Science Class		105.83
Drawing Department (Picture Fund)		23.20
Farm	5,120.64	
Miss. Lant Farnham School		75.00
Garage Scholarship		9.00
Hospital		1,303.87
C. R. Johnston (Building Account)		36.19
Laundry		434.80
Library Fees		1,058.22
Manual Training Department		165.99
Mississippi Literary Society		40.54
Memorial Fund	4,736.89	
Matriculation Deposits 1923 and 1924		85.00
Post Office		59.21
Prestonian Literary Society		7.18
Platonian Literary Society		7.92
Picture Show	88.08	
Parent Teachers Association		53.34
Science Department		13.49
Student Government Association		63.05
Sherwood Bonner Literary Society	43.50	
V. M. Scanlon Loan Fund		75.00
Students Activities		1,165.00
Summer Term Expense	50.11	

State Board Expense		371.00
Tuition		1,251.17
U. S. Veterans Bureau	945.77	
Y. M. C. A.		148.15
Y. M. C. A. and Y. W. C. A. Loan Fund		110.55
Y. W. C. A.		504.10
Employees Balances	2,150.39	
Cash on Hand	1,150.86	
Cash in Banks	15,587.14	
Students Deposits		8,489.84
Board Account	3,984.53	
Matriculation Fees		5,710.00
Summer Term Fees		4,273.00
Music Tuition		3,746.28
Business Course Tuition		2,745.25
	$ 89,916.54	$ 89,916.54

RECAPITULATION RECEIPTS AND DISBURSEMENTS. FOR YEAR ENDING JUNE 13TH, 1923.

Total Disbursements for the year		$280,262.54
Total Receipts for the year		276,950.74
Disbursements in excess of receipts		3,311.80
Balance on Hand June 13, 1923		16,738.00
Balance on Hand June 14, 1922	$ 20,049.80	
	$ 20,049.80	$ 20,049.80

MISSISSIPPI NORMAL COLLEGE, EMPLOYEES ACCOUNTS,

JUNE 13, 1923.

Names	Dr.	Cr.
O. V. Austin	$ 241.40	
Mrs. Sue S. Brame	77.67	
Miss Willa Bolton	73.35	
Joe Cook	74.08	
Mrs. Anna B. Cook	218.14	
Mrs. Elizabeth Cunningham	31.50	
V. C. Cagle	114.04	
J. D. Carlton	4.50	
Miss Julia Cudback	30.00	
Miss Ida Clower	1.50	
Miss Dorothy Devans		30.00
W. E. Foil	25.50	
G. G. Hearst	112.27	
Miss Lula Hester	56.20	
S. C. Hall	45.78	
Miss Alma Hickman	8.35	
Miss L. Holland	1.21	
Miss Emily P. Jones	5.00	
Miss Settie Mae Jenkins	31.21	
Miss L. M. Lipscomb	20.84	
Miss T. H. Leach	42.05	
Miss L. Morris	47.16	
J. N. McMillan	9.00	
Mrs. Maxie McCullough	104.65	
Mrs. Sallie McLemore	1.85	
H. L. McCleskey	241.20	
Will Nabors	10.10	
Mrs. Ella Offat	15.00	
Oscar O'Neill (Farm Hand)	5.00	
Miss Hazel Read		10.00
Miss Clara Rogers	109.01	
Miss Lucile Skinner	15.00	
T. P. Scott	182.58	
C. E. Thomas	132.55	
John Trotter		29.16
Mrs. Pearl Travis	29.00	
Miss Hinton C. Vandiver	101.96	
	$ 2,219.55	$ 69.16
Less Credits	69.16	
Total Debits	$ 2,150.39	

BANK RECONCILEMENT AS OF JUNE 13, 1923

Citizens Bank, Hattiesburg, Miss.

Book Balance June 13, 1923			$ 3,279.33
Bank Balance June 13, 1923		$ 3,450.83	
Outstanding Checks			
No. 308 To Joyce Mitchell	$ 5.00		
No. 364 To Pearl Beck	10.00		
No. 365 To M. E. Best	5.00		
No. 366 To B. Roy	5.00		
No. 367 To O. B. Brock	5.00		
No. 368 To M. Bryan	5.00		
No. 370 To Homer Clark	5.00		
No. 371 To E. Davidson	5.00		
No. 372 To Ada Finch	5.00		
No. 373 To V. Geddie	5.00		
No. 374 To M. Grady	5.00		
No. 375 To I. Hodges	5.00		
No. 376 To A. V. Holden	5.00		
No. 377 To G. Houston	5.00		
No. 378 To I. Johnston	5.00		
No. 381 To E. McCormick	5.00		
No. 382 To J. S. Street	5.00		
No. 383 To G. Taylor	5.00		
No. 384 To R. Tingle	5.00		
No. 385 To D. Turnage	5.00		
No. 386 To E. Williams	5.00		
No. 387 To E. Williams	5.00		
No. 388 To Frank Wilson	10.00		
No. 391 To Mrs. K. C. Karrell	5.00		
No. 392 To M. N. McKoy	5.00		
No. 393 To M. L. Ward	5.00		
No. 394 To Bill Gatlin	5.00		
No. 399 To Mrs. P. M. Watkins	5.00		
No. 401 To West Dest Co.	16.50		
No. 402 To O. Hill	5.00	$ 171.50	
		$ 3,279.33	$ 3,279.33

Bank of Hattiesburg, Hattiesburg, Miss.

Book Balance June 13, 1923			$ 393.34
Bank Balance June 13, 1923		$ 762.90	
Outstanding Checks			
No. 115 To L. Elzy	$ 5.00		
No. 170 To N. Rogers	5.00		
No. 190 To Y. M. C. A.	20.00		

No. 199 To Am. Treas. Ass'n	5.00		
No. 201 To Nat'l Biscuit Co.	323.24		
No. 203 To K. D. Horton	11.32	$ 369,56	
		$ 393.34	$ 393.34

First National Bank, Hattiesburg, Miss.

Book Balance June 13, 1923		$ 11,914.47
Bank Balance June 13, 1923	$ 12,079.47	

Outstanding Checks

No. 609 To S. S. Brown	$ 100.00		
No. 621 To Cash	15.00		
No. 631 To A. E. Heibison	30.00		
No. 639 To J. T. Taylor	15.00		
No. 661 To R. Jumper	5.00	$ 165.00	
		$ 11,914.47	$ 11,914.47

Recapitulation of Bank and Cash Balances

Balance on Hand		$ 16,738.00

Bank and Cash Balances Composed Of

Cash on Hand	$ 1,150.86	
Bank of Hattiesburg	393.34	
First National Bank	11,914.47	
Citizens Bank	3,279.33	
	$ 16,738.00	$ 16,738.00

REQUISITIONS ISSUED

June 14, 1922—Balance with State			$137,200.00
Withdrawals			
June 30, 1922—Warrant No. 295	(Support Fund)	$ 11,900.00	
July 21, 1922—Warrant No. 296	(Support Fund)	11,000.00	
Aug. 31, 1922—Warrant No. 297	(Support Fund)	5,000.00	
Sept. 29, 1922—Warrant No. 298	(Support Fund)	6,200.00	
Sept. 29, 1922—Warrant No. 299	(Library Fund)	500.00	
Sept. 29, 1922—Warrant No. 300	(Library Fund)	500.00	
Nov. 1, 1922—Warrant No. 301	(Support Fund)	6,600.00	
Nov. 1, 1922—Warrant No. 302	(C.K. & I Fund)	500.00	
Nov. 1, 1922—Warrant No. 303	(S. Labor Fund)	500.00	
Nov. 29, 1922—Warrant No. 304	(Support Fund)	5,450.00	
Jan. 1, 1923—Warrant No. 305A	(Support Fund)	3,000.00	
Jan. 1, 1923—Warrant No. 306B	(Library Fund)	500.00	
Jan. 30, 1923—Warrant No. 307A	(Support Fund)	6,000.00	
Feb. 20, 1923—Warrant No. 308A	(Support Fund)	7,000.00	
Feb. 20, 1923—Warrant No. 309C	(C.K. & I.Fund)	500.00	
Feb. 20, 1923—Warrant No. 310	(S. Labor Fund)	500.00	

Mar. 27, 1923—Warrant No. 311A (Support Fund)	7,250.00	
May 1, 1923—Warrant No. 312A (Support Fund)	7,250.00	
May 31, 1923—Warrant No. (Support Fund)	7,500.00	
	$ 87,650.00	$ 87,650.00
June 13, 1923—Balance with State		$ 49,550.00

WITH STATE

Balance with State		$ 49,550.00
Balances with State Composed of		
Support Fund	$ 47,550.00	
Library Fund	500.00	
Laboratory Fund	500.00	
Campus Keep and Improvement Fund	500.00	
Students Labor	500.00	
	$ 49,550.00	
	$ 49,550.00	$ 49,550.00

Errors and Omissions

Charge Cash and Credit Board Account, Error extension page 345	$10.00
Charge Students a/c and Credit Cash, Error extension page 346	1.00
Charge Cash and Credit Students a/c Error Posting page 29	8.00
Charge Laundry a/c Credit Cash Error Posting page 39	2.00
Charge U. S. V. B. and Credit Cash, Items not posted page 71	4.37

NOTE:

The above entries and adjustments were made by Mr. Hayes on the books June 14, 1923.

The above errors and omissions are very small considering the amount of work handled during the year, and Mr. Hayes is to be complimented on the splendid shape that his records are in.

RECEIPTS AND DISBURSEMENTS—JUNE 13, 1922 TO JUNE 14, 1923

RECEIPTS

Total Receipts from State Auditor	$ 87,650.00
Student Labor (1922)	11.15
General Repairs	2,250.00
General Fund	8,863.63
Special Repairs S. B. & I. C.	4,108.01
Auto Truck	100.00
Athletic Association	2,349.00
Annual Fund (1922)	1,678.76
Annual Fund (1923)	1,279.75
Art Pictures	135.85
Breakage Fund	575.00
Book Store	11,795.04
Percy Bell Scholarship	155.00
Band	675.00
Correspondence Study	474.50
Certificate Class	125.27
Certificates and Diplomas	202.00
Diploma Class 1922 and 1923	29.74
Domestic Science	469.83
Delta and Pine Lumber Co.	750.00
Eight Term Voc. Students	720.00
Farm	37.50
Miss. Lant Farnham School	75.00
Garage Scholarship	9.00
Hospital	2,729.75
W. H. Johnston Building Account	350.00
Laundry Account	9,020.47
Library Fees	2,072.50
Manual Training Department	746.63
Mississippi Literary Society	93.65
Memorial Fund	1,238.35
Matriculation (1922 and 1923)	170.00
Matriculation (1923 and 1924)	85.00
Post Office	420.00
Platonian Literary Society	90.00
Prestonian Literary Society	90.00
Picture Show	1,445.85
Parents Teachers Association	97.94
Students Government Association	90.00
Sherwood Bonner Literary Society	120.99
V. M. Scanlon Lumber Fund	30.00
Student Activities	4,169.00
Student Labor	6,582.72
Summer Term Expense (1922)	407.50
Summer Term Expense (1923)	155.00

State Board Examinations	394.00	
Tuition	1,620.00	
U. S. Veterans Bureau	5,232.54	
Y. M. C. A.	373.45	
Y. W. C. A.	986.69	
Business Course	2,799.25	
Music	4,254.78	
Summer Term Fees	5,315.00	
Matriculation	6,068.00	
Board Account	94,582.29	
Employees Balances (In Excess)	600.36	
Total Receipts		$276,950.74
Balance on Hand 6/14/22		$ 20,049.80
		$297,000.54

DISBURSEMENTS

Support (1922)	$ 43,172.30
Support (1923)	36,311.13
Library (1922)	949.54
Library (1923)	718.47
Campus Keep and Improvement	793.79
Campus Keep and Improvements (1923)	528.18
Student Labor (1922)	601.85
Student Labor (1923)	662.77
Laboratory Fund (1922)	500.00
Laboratory Fund (1923)	56.09
General Repairs	4,513.44
General Fund	12,996.67
Special Repairs S. B. & I. C.	3,825.83
Athletic Association	2,829.66
Annual Fund (1922)	2,480.31
Annual Fund (1923)	742.95
Art Pictures	135.85
Breakage Fund	499.78
Book Store	9,489.64
Percy Bell Scholarship	405.03
Band	382.85
Correspondence Study	60.00
Certificate Class	124.27
Certificates and Diplomas	101.15
Diploma Class 1922 and 1923	13.90
Domestic Science	323.80
Delta and Pine Lumber Co.	750.00
Eight Term Voc. Students	720.00
Farm	1,665.88
Hospital	3,504.07

W. H. Johnston Building Account	350.00	
C. R. Johnson Building Account	313.81	
Laundry	12,544.15	
Library Fees	1,014.28	
Manual Training Department	481.76	
Mississippi Literary Society	57.25	
Memorial Fund	1,874.49	
Matriculation (1922 and 1923)	280.00	
Oratorical Contest	8.45	
Post Office	473.75	
Platonian Literary Society	81.90	
Prestonian Literary Society	69.20	
Picture Show	1,845.44	
Parent Teachers Association	88.74	
Science Department	10.93	
Students Government Association	30.25	
Sherwood Bonner Literary Society	122.46	
Student Activities	4,512.00	
Student Labor	6,582.72	
Summer Term Expense (1922)	5,057.50	
Summer Term Expense (1923)	205.11	
State Board Examinations	23.00	
Tuition	1,424.13	
U. S. Veterans Bureau	5,269.63	
Y. M. C. A.	217.15	
Y. W. C. A.	877.91	
Business Course	55.50	
Music	48.75	
Summer Term Fees	733.00	
Matriculation	491.00	
Board Account	97,632.87	
Students Accounts (In Excess)	7,626.21	
Total Disbursements		$280,262.54
Balance on Hand 6/13/23		16,738.00
		$297,000.54

EXHIBIT "F"

Statement of Board Account for First Scholastic Term, September 12 to October 23, 1921.

DEBITS

Quantities and Articles	Price	Amount.
To Inventory brought over Groceries, etc		$ 2,344.15
Coal		2,500.00

To Purchases this Month:

GROCERIES.

36 barrels Flour	$ 9.30	334.80
2,900 pounds Sugar		179.80
1 barrel Salt		7.70
5 sacks I. C. Salt	.85	4.25
500 pounds Rice	.6½	32.50
900 pounds Meal		18.40
6 pounds Black Pepper	.40	2.40
6 cases Grits		14.20
300 pounds Coffee	.26	78.00
100 pounds Lima Beans	.7½	7.50
200 pounds Cocoa	.10	20.00
250 pounds Baking Powder	.22½	56.25
45 cases Corn Flakes		153.75
100 gallons Syrup	.60	60.00
144 pounds Dessert Gelatine	.45	64.80
50 pounds Tea	.39	19.50
60 pounds Chocolate Pudding	.40	24.00
72 pounds Cup Custard	.65	46.80
10 dozen No. 10 Strawberry Preserves	18.00	180.00
10 dozen No. 10 Peach Preserves	15.00	150.00
10 dozen No. 10 Raspberry Preserves	17.00	170.00
10 dozen No. 10 Apple Jelly Preserves	11.60	116.00
10 dozen No. 10 Grape Jelly Preserves	11.60	116.00
20 dozen Baked Beans	6.75	135.00
5 dozen Asparagus Tips	10.75	53.75
5 dozen Spinach	7.75	38.75
20 dozen Pork and Beans	6.50	130.00
5 dozen Beets	6.25	31.25
5 dozen E. J. Peas	10.50	52.50
2 dozen No. 10 S. W. Peas	13.50	27.00
5 dozen No. 10 Catsup	7.50	37.50
5 dozen No. 10 Evaporated Milk	11.00	55.00
6 dozen Small Catsup	1.60	9.60

4 dozen 2½ Pears	4.75	19.00
4 dozen 2½ Peaches	4.00	16.00
4 dozen 2½ Pineapple	3.35	13.40
20 gallons Wesson Oil		22.30
16 gallons Sour Pickle		16.75
5 gallons Sweet Mixed Pickle		10.00
1 gallon Lemon Extract		5.50
3 gallons Vanila Extract		22.00
1 case Corn Starch		4.40
1 case Shredded Cocoanut		5.40
2 cases Pimientos	15.75	31.50
5 cases Macaroni		6.10
5 cases Spaghetti		4.50
50 pounds Peanut Butter	.12½	6.25
250 pounds Mince Meat	.12½	53.75
65 cans Cakes		145.20
458 pounds Crackers	.14	64.12
309 pounds Cheese	.27½	84.97
1,466 pounds Compound Lard	.12	175.92
Bread		173.52
3 cases Oats		7.84

(Total $3,315.42)

MEATS

3,177 pounds Beef		439.18
529 pounds Bacon Rib Bellies		87.27
546 pounds Breakfast Bacon		184.60
631 pounds Ham		189.52
13 cans Sausage		105.50
85 dozen Salmon	2.35	199.75
1 case Tuna Fish		17.50

(Total $1,223.32)

MILK AND BUTTER

730 gallons Sweet Milk	.40	292.00
260 gallons Butter Milk	.20	52.00
796 pounds Butter		333.52
1 case E. D. Milk		5.75

(Total $683.27)

VEGETABLES

2,672 pounds Irish Potatoes		100.21
200 bushels Sweet Potatoes	.75	150.00
200 pounds Onions		10.00
654 pounds Cabbage		24.02
Tomatoes, Celery and Fruits		266.17
10 bushels Peas	.75	7.90

(Total $577.90)

EGGS

35 cases Eggs	382.50

MISCELLANEOUS

Ice	215.20
19 dozen Brooms	102.90
635 pounds Washing Powder	45.97
7 barrels Floor Sweep	45.50
Paper Bags	6.05
Mops and Brushes	163.10
Dust Cloths	29.85
Electric Fuses and Repairs	38.48
240 Electric Lamps	68.16
8 cases Bon Ami	26.00
2 cases soap	10.60
1 dozen Buckets	2.65
1 barrel Disinfectant	40.25
Insurance	33.50
Laundry Cost	1,068.57
Electric Bill	532.00
Freight and Drayage	492.57
Breakage Fund	50.00
Allowance for E. and O.	56.79

LABOR

Cooks and Helpers' Wages	658.10
Sweepers	275.58
Dining Hall Girls	527.76
Bell Ringer	9.00
Power House Work	13.65
(Total $1,484.09)	
Total	$ 15,518.79

CREDITS

Inventory on hand as follows:

Quantity	Price	Amount.
18 dozen No. 10 Pork and Beans	$ 6.50	$ 117.00
20 dozen No. 10 String Beans	6.75	135.00
20 dozen No. 10 E. J. Peas	10.50	210.00
2 dozen No. 10 Extra Sifted	13.59	27.00
26 dozen No. 10 Apple Sauce	12.50	325.00
14 dozen No. 10 Pie Apples	6.80	95.20
8 dozen No. 10 Tomatoes	8.00	64.00

8 dozen No. 10 Beets	6.25	50.00
4½ dozen No. 10 Asparagus	10.75	48.38
4½ dozen No. 10 Spinach	7.75	34.87
4 dozen No. 10 Catsup	7.50	30.00
9 dozen No. 10 Strawberry Preserves	19.00	162.00
9 dozen No. 10 Peach Preserves	15.00	135.00
10 dozen No. 10 Raspberry	17.00	170.00
10 dozen No. 10 Apple Jelly	11.60	116.00
9 dozen No. 10 Grape Jelly	11.60	104.40
12 dozen No. 10 Beans	9.00	108.00
7 dozen No. 10 Cherries	12.60	87.50
3 dozen No. 10 Gooseberries	10.75	32.25
9 dozen No. 10 Prunes	15.00	135.00
7 dozen No. 10 Pie Peaches	6.50	45.50
4 dozen No. 10 Corn	9.75	39.00
76 dozen No. 10 Salmon		178.60
4 dozen Tuna Fish		17.50
2 gallons Vanila Extract		13.00
2 dozen No. 2½ Pineapple	3.35	6.70
3 dozen No. 2½ Pears	4.75	14.25
3 dozen No. 2½ Peaches	4.00	12.00
2 cases Pimientos		31.50
22 cases Corn Flakes	3.35	73.70
6 dozen 5 pound jars Preserves	30.00	180.00
4 dozen 5 pound cans Preserves	18.00	72.00
2 cases Grits		6.70
1 case Oats		2.92
144 pounds Gelatine	.45	64.80
95 pounds Baking Powder	.22½	213.75
18 barrels Flour	9.30	167.40
40 pounds Chocolate Puddy	.40	16.00
30 pounds Cup Custard	.65	32.50
50 pounds Tea	.39	11.70
150 pounds Cocoa	.10	15.00
3 cases Orange Marmalade	11.00	33.00
120 pounds Coffee	.26	31.20
400 pounds Sugar		26.00
200 gallons Syrup		150.00
4 dozen Evaporated Milk		44.00
Coal (Estimated)		1,400.00
		$ 5,085.32

Credits from Other Sources

Meal Tickets Sold	58.74
Board of Withdrawn Students	45.75
Sales by Stewardess	41.03
Domestic Science Department for Merchandise	4.77

Joe Cook for Merchandise	53.18
Joe Cook for Electricity and Wiring	10.00
T. P. Scott for Meals and Merchandise	37.50
T. P. Scott for Electricity and Water	5.00
A. Hickman for Merchandise	44.15
A. Hickman for Electricity and Water	3.50
F. Leech for Merchandise	13.56
F. Leech Electricity and Water	3.50
C. E. Thomas Electricity and Water	5.00
R. J. Slay for Electricity and Water	5.00
T. F. Jackson for Electricity and Water	5.00
Merchandise sold to other employees	77.79
College Hall for Electricity, Heat and Water	100.00
Board for 320 at $31.00 per term of 6 weeks at .74 per day	9,920.00
	$ 15,518.79

STATEMENT OF BOARD ACCOUNT FOR SECOND SCHOLASTIC TERM, OCTOBER 24TH, TO DECEMBER 4TH, 1921

DEBITS

Quantities and Articles	Price	Amount.
To Inventory Brought Over:		
Groceries		$ 3,685.32
Coal		1,400.00
To Purchases This Term:		

GROCERIES

15 barrels Flour	$ 9.35	140.25
1,000 pounds Meal		19.20
2,500 pounds Sugar	.059	147.50
500 pounds Rice		31.25
1 barrel Table Salt		6.85
3 sacks I. C. Salt		2.55
1 barrel Macaroni		7.68
1 barrel Spaghetti		9.92
277 pounds Coffee	.26	72.02
200 pounds Lima Beans		14.00
6 pounds Black Pepper	.24	1.44
3 cases Kellogg's Bran	2.25	6.75
5 cases Kellogg's Corn Flakes	3.50	17.50
5 cases Grits		11.70
5 cases Oatmeal	2.00	10.00
1 case Corn Starch		3.40
1 case Shredded Cocoanut		5.40
50 dozen No. 10 Tomatoes	6.00	300.00
30 dozen No. 10 Corn	9.00	270.00
30 dozen No. 10 Baked Beans	6.50	195.00
15 dozen No. 10 Pork and Beans	8.50	127.50
10 dozen No. 10 Hominy	4.00	40.00
5 dozen No. 10 Beets	6.00	30.00
10 dozen No. 10 Prune Plums	9.50	95.00
20 dozen No. 10 Pineapple	8.20	164.00
20 dozen No. 10 Apricots	9.50	190.00
5 dozen No. 10 Y. C. Peaches	9.50	47.50
45½ gallons Sweet Mixed Pickles	1.90	86.45
16 gallons Sweet Mixed Pickles	1.95	31.20
5 gallons Sweet Relish		8.25
16 gallons Chow Chow	1.40	23.10
1 cask Sour Pickles		34.50
1 cask Dill Pickles		31.50
90 pounds Raisins		19.36
200 pounds Nuts	.30	60.00

240 pounds Baking Powder	.22½	54.00
144 pounds Dessert Gelatine	.45	64.80
150 gallons Syrup	.60	90.00
400 gallons Syrup	.50	200.00
524 pounds Crackers	.14	73.36
77 cans Cakes		152.30
380 pounds Cheese	.27½	104.50
1,044 pounds Lard, Compound	.12½	130.50
Bread		186.14

(Total $3,316.37)

MEATS

2,553 pounds Beef	.15	382.95
564 pounds Hams		167.85
530 pounds Breakfast Bacon		152.09
313 pounds Bacon Rib Bellies	.15	46.95
14 cans Sausage		105.00
3 thousand Oysters		18.00
62 Turkeys		193.84

(Total $1,066.68)

MILK AND BUTTER

725 gallons Sweet Milk	.40	290.00
218 gallons Buttermilk	.20	43.60
160 gallons Separated Milk	.15	24.00
1,056 pounds Butter		392.59
1 dozen Evaporated Milk		11.00
14 gallons Ice Cream		21.00

(Total $782.19)

VEGETABLES

1,773 pounds Irish Potatoes		56.27
80 barrels Sweet Potatoes	.60	48.00
4 crates Onions	2.75	11.00
655 pounds Cabbage		24.17
95 pounds B. E. Peas	.06½	6.18
29 boxes Apples		88.50
2 boxes Oranges		9.25
Tomatoes, Celery and Bananas		140.36

(Total $383.73)

EGGS

20 cases Eggs		273.70

MISCELLANEOUS

Ice		168.70
52 gallons Cylinder Oil	.51	26.52
10 cases Toilet Paper		160.00
Wrapping Paper and Bags		7.27
1 case Soap		4.90

601 pounds Washing Powder	39.51
Toweling	18.00
Floor Sweep	25.00
Electric Lamps	51.12
Electric Bill	596.52
Laundry Cost	1,268.97
Freight and Drayage	464.84
Breakage Fund	50.00
Allowance for E. and O.	99.48

LABOR

Cooks and Helpers	557.50
Sweepers	233.20
Dining Hall Girls	579.20
Bell Ringers	15.00
Power House Work	126.60
(Total $1,511.50)	
	$ 15,400.32

CREDITS

Inventory on Hand as Follows:

36 dozen No. 10 Pork and Beans	$ 6.50	$ 214.00
9 dozen No. 10 Beets	6.00	54.00
3 dozen No. 10 Asparagus	10.75	32.25
3 dozen No. 10 Spinach	7.75	22.25
18 dozen No. 10 E. J. Peas	10.50	189.00
20 dozen No. 10 Pineapple	8.20	164.00
26 dozen No. 10 Corn	9.00	234.00
19 dozen No. 10 Apricots	9.50	189.50
9 dozen No. 10 Prunes	15.00	135.00
40 dozen No. 10 Tomatoes	6.00	240.00
19 dozen No. 10 Apple Sauce	12.50	237.50
9 dozen No. 10 Pie Apples	6.80	61.20
5 dozen No. 10 Y. O. Peaches	9.50	57.50
9 dozen No. 10 Strawberry Preserves	19.00	162.00
9 dozen No. 10 Peach Preserves	15.00	135.00
10 dozen No. 10 Raspberry Preserves	17.00	170.00
13 dozen No. 10 Jelly	11.60	150.80
4 dozen No. 10 Hominy	4.00	16.00
20 dozen No. 10 String Beans	6.75	135.00
14 dozen No. 10 Van Camp Pork and Beans	8.50	119.00
3 dozen No. 10 Gooseberries	10.75	32.25
3½ dozen No. 10 Cherries	12.60	44.10
4 dozen No. 10 Prune Plums	9.50	38.00
9 dozen No. 10 Beans	9.00	81.00
56 dozen Salmon	2.35	131.60
4 dozen 5-pound jar Preserves	30.00	120.00

½ barrel Mince Meat		25.00
11 barrels Flour	9.35	102.85
195 pounds Baking Powder	.22½	43.87
100 pounds Gelatine	.45	45.00
Custard and Pudding Preparation		50.00
400 gallons Syrup		200.00
		$ 3,681.67
Coal		400.00
		$ 4,081.67

Credits from Other Sources

Meal Tickets Sold	130.62
Board of Withdrawn	37.00
Sales By Stewardess	106.72
Light Fines	2.25
Domestic Science Department for Merchandise	4.83
Joe Cook, Merchandise	54.36
Joe Cook, Heat, Electricity and Water	15.00
T. P. Scott, Merchandise and Meals	50.49
T. P. Scott, Electricity and Water	5.00
A. Hickman, Electricity and Water	3.50
A. Hickman, Merchandise	35.53
F. H. Leech, Merchandise	15.24
C. E. Thomas, Electricity and Water	4.50
C. E. Thomas, Merchandise	8.18
S. C. Hall, Merchandise	17.45
A. V. Hays, Merchandise and Meals	26.66
Merchandise Sold to Other Employees	45.14
College Hall for Electricity, Heat and Water	100.00
	$ 4,774.14
Board Charged Students and Employees at 31.00 per term	10,656.18
	$ 15,400.32

STATEMENT OF BOARD ACCOUNT FOR THIRD SCHOLASTIC TERM, DECEMBER 5TH, 1921 TO JANUARY 22ND, 1922

DEBITS

To Inventory Brought Over:

Quantities and Articles	Price	Amount.
Groceries		$ 3,681.67
Coal		400.00

To Purchases This Term:

GROCERIES

15 barrels Flour	$ 9.25	138.75
800 pounds Meal	1.90	15.20
2,500 pounds Sugar		141.00
600 pounds Rice		38.38
2 barrels Salt		15.45
6 sacks I. C. Salt		4.80
2 sacks Grits		2.30
300 pounds Pudding Preparations	.40	120.00
3 cases Gelatine		99.00
164 pounds Coffee	.26	42.64
100 pounds Black Eye Peas	.10	10.00
100 pounds Lima Beans	.07¼	7.25
12 pounds Black Pepper	.30	3.60
10 cases Corn Flakes		31.75
2 cases Oatmeal		8.00
1 case Soda		4.10
1 case Shredded Cocoanut		3.65
2 cases Raisins		14.18
2 cases Puffed Wheat		8.70
2 dozen No. 2 Pineapple	2.75	5.50
2 dozen No. 2 Peaches	3.25	6.50
2 dozen No. 2 Pears	4.15	8.30
25 dozen No. 10 Gulio Peaches	10.75	268.75
10 dozen No. 10 Apple Sauce	8.50	85.00
10 dozen No. 10 Pineapple	10.00	100.00
10 dozen No. 10 Succotash	9.75	97.50
10 dozen No. 10 Prune Plums	9.00	90.00
20 dozen No. 10 Tomatoes	5.00	100.00
25 dozen No. 10 Y. F. Peaches	8.20	205.00
8 dozen No. 10 G. B. Peaches	10.00	80.00
6 dozen No. 10 Beans	6.50	39.00
11 dozen No. 10 Jelly	11.60	127.60
4 dozen No. 10 Preserves	15.75	63.00
11 dozen No. 10 Evaporated Milk	10.00	110.00
170 gallons Syrup	.50	85.00

1 case Catsup		4.50
48 gallons Vinegar	.28	13.44
2 cases Wesson Oil		20.30
335 pounds Cheese	.24	80.40
416 pounds Crackers	.14	58.24
45 cans Cakes		116.54
685 pounds Lard		73.73
Bread		173.95

(Total $2,721.00)

MEATS

1,271 pounds Beef		171.51
678 pounds Breakfast Bacon		203.52
118 pounds Bacon Rib Bellies	.13	15.34
365 pounds Ham		101.69
94 pounds Chickens		16.92
3,656 pounds Pork	.10	365.60
4 cans Sausage		30.00

(Total $904.58)

MILK AND BUTTER

608 gallons Sweet Milk	.40	243.20
205 gallons Butter Milk	.20	41.00
130 gallons Separated Milk	.15	19.50
1,114 pounds Butter		425.10

(Total $728.80)

VEGETABLES

1,063 pounds Irish Potatoes		32.46
111 bushels Sweet Potatoes		66.75
Tomatoes, Cabbage and Turnips		84.96
34 boxes Apples		101.85
Bananas and Oranges		91.18
Fruit for Hospital		12.50

(Total $389.70)

EGGS

75 dozen Eggs	.40	30.00
31 cases Eggs		382.00

(Total $412.00)

COAL AND POWER HOUSE SUPPLIES

8 cars Coal		1,269.38
Freight on Coal		1,421.28
2 cars Wood		85.50
Unloading Coal		63.00

(Total $2,839.16)

MISCELLANEOUS

Ice	97.45
8 barrels Floor Sweep	30.00
3 barrels Washing Powder	53.94
2 cases Soap	9.90
2 cases Bon Ami	6.50
3 cases Toilet Paper	22.50
1 case Matches	8.25
240 Electric Lamps	68.16
Electric Fuses and Repairs	44.80
Electric Bill	720.00
Plumbing Repair	41.15
Paper Napkins	13.50
Insurance on Groceries	74.42
Laundry Cost	1,347.99
Freight and Drayage	220.21
Breakage Fund	75.00
Allowance for E. and O.	75.44

LABOR

Cook and Helpers	648.25
Sweepers	241.94
Dining Hall Girls	521.52
Bell Ringer	15.00
Power House Work	217.00
(Total $1,643.71)	
	$ 16,629.83

CREDITS

Inventory on Hand as Follows:

36 dozen No. 10 Pork and Beans	$ 6.50	$ 214.00
15 dozen No. 10 Pineapple	8.20	123.00
12 dozen No. 10 E. J. Peas	10.50	126.00
60 dozen No. 10 Tomatoes	6.00	360.00
20 dozen No. 10 Corn	9.00	180.00
30 dozen No. 10 Apple Sauce	10.00	300.00
7 dozen No. 10 Pie Apples	6.80	47.60
9 dozen No. 10 Prune Plums	9.00	81.00
18 dozen No. 10 Apricots	9.50	170.00
9 dozen No. 10 Prunes	15.00	135.00
7 dozen No. 10 Beets	6.00	42.00
12 dozen No. 10 V. C. Pork and Beans	8.50	102.00
33 dozen No. 10 S. Beans	6.75	202.75
18 dozen Gulio Peaches	10.75	193.50
10 dozen No. 10 Penn Pineapple	10.00	100.00
24 dozen No. 10 Y. F. Peaches	8.20	196.80
8 dozen Strawberry Preserves	19.00	152.00
8½ dozen Peach Preserves	15.00	127.50
10 dozen Raspberry Preserves	17.00	170.00

2 dozen 5-pound jars Preserves	30.00	60.00
27 dozen Jelly	11.60	313.20
9 dozen Succotash	9.75	87.75
4 dozen Pie Peaches	8.20	32.80
3 dozen Asparagus	10.00	32.25
3 dozen Spinach	7.75	23.25
3 dozen Cherries	12.60	44.10
4 dozen Evaporated Milk	10.00	40.00
36 dozen No. 2 Salmon	2.35	84.60
3 cases Gelatine		99.00
270 pounds Pudding Preparations	.40	108.00
1 keg Mustard Pickle		23.10
1 barrel Vinegar		12.00
75 pounds Lima Beans		5.45
300 pounds Rice		18.00
100 pounds Lard		10.00
8 barrels Flour	9.25	74.00
200 pounds Cocoa		20.00
400 gallons Syrup		200.00
Freight and Insurance on Groceries		100.00
		$ 4,410.65
Coal Estimated		2,000.00
		$ 6,410.65

Credits from Other Sources.

Meal Tickets Sold	63.40
Board of Withdrawn Students	158.25
Sales By Stewardess	134.60
Domestic Science Department for Merchandise	4.52
Joe Cook for Merchandise	68.39
Joe Cook for Electricity, Heat and Water	17.50
T. P. Scott for Electricity and Water	5.83
T. P. Scott, Merchandise and Meals	53.91
A. Hickman, Merchandise	33.55
A. Hickman, Electricity and Water	4.10
F. H. Leech, Electricity and Water	3.50
F. H. Leech, Merchandise	21.28
C. E. Thomas, Merchandise	1.15
C. E. Thomas, Electricity and Water	5.25
R. J. Slay, Electricity and Water	5.25
T. F. Jackson, Electricity and Water	5.25
S. C. Hall, Merchandise	3.41
A. V. Hays, Merchandise	26.74
Meals and Extras Charged	30.70
	$ 7,057.23
Board Charged at rate of .70 per day	9,572.60
	$ 16,629.83

STATEMENT OF BOARD ACCOUNT FOR FOURTH SCHOLASTIC TERM, JANUARY 23, TO MARCH 5, 1922.

DEBITS

Quantities and Articles	Price	Amount.
To Inventory Brought Over:		
Groceries, etc.		$ 4,410.65
Coal		2,000.00
To Purchases This Term:		
GROCERIES		
10 barrels Flour	$ 9.25	92.50
800 pounds Meal		15.60
2,500 pounds Sugar		142.75
8 sacks I. C. Salt		6.00
164 pounds Coffee		42.64
4 cases Grits		8.15
4 cases Oatmeal		13.57
10 cases Corn Flakes	2.85	28.50
80 pounds Lima Beans	.08¾	7.00
1 case Shredded Cocoanut		6.60
2 cases Salad Dressing	7.00	14.00
1 case Raisins		9.68
100 gallons Syrup	.50	50.00
5 dozen No. 10 Catsup	9.00	45.00
9 dozen Pineapple Preserves	16.50	148.50
4 dozen Hominy	4.20	16.80
5 cases Baking Powder	3.35	16.75
240 pounds Baking Powder	.22½	54.00
1 quart Vanila Extract		2.40
2 dozen packages Nutmeg		1.80
45 gallons Sour Pickles		16.50
1 keg Sweet Mixed Pickles		19.00
1 keg Sweet Mixed Pickles		14.75
47 gallons Sweet Mixed Pickles	1.90	89.30
1 cask Dill Pickle		27.50
1 case Wesson Oil		10.15
56 cans Cakes		135.47
379 pounds Crackers	.14	53.06
167 pounds Cheese		41.73
1,058 pounds Lard Compound	.10½	111.10
Bread		169.84
(Total $1,410.64)		
MEATS		
2,065 pounds Beef		257.02
681 pounds Ham	.29	197.49
652 pounds Breakfast Bacon	.29	184.68

272 pounds Bacon Rib Bellies		35.36
10 cans Sausage	7.50	75.00
4,000 Oysters		21.00
1,154 pounds Pork		115.40

(Total $885.95)

MILK AND BUTTER

630 gallons Sweet Milk	.40	252.00
275 gallons Butter Milk	.20	55.00
857 pounds Butter		325.58
6 dozen Condensed Milk		60.00

(Total $692.58)

VEGETABLES

67 bushels Sweet Potatoes	48.40
2,062 pounds Irish Potatoes	66.76
Tomatoes, Cabbage, Etc.	75.05
Bananas, Oranges and Apples	155.25
Fruit for Hospital	18.10

(Total $363.56)

EGGS

40 cases Eggs	377.25
90 dozen Eggs	31.50

(Total $408.75)

COAL AND POWER HOUSE SUPPLIES

4 cars Coal	499.12
Freight on Coal	651.28
Unloading Coal	32.00

(Total $1,182.40)

MISCELLANEOUS

Ice	45.00
2 cases Washing Powder	6.30
1 case Soap	5.95
1 case Red Devil Lye	6.55
3 barrels Floor Sweep	8.25
Jackets for Cooks	72.00
300 Glasses	27.00
Electric Bill	750.00
Laundry Cost	1,177.64
Freight and Drayage	44.06
Breakage Fund	75.00
Donation to Near East Relief, Voted by Students	50.00
Allowance for E. and O.	13.84

LABOR

Cooks and Helpers	559.10
Sweepers	234.35
Dining Hall Girls	546.54
Bell Ringers	15.00
Power House Work	229.40
(Total $1,583.39)	
	$ 15,219.51

CREDITS

Inventory on Hand as Follows:

35 dozen No. 10 Pork and Beans	$ 6.50	$ 227.50
6 dozen No. 10 E. J. Peas	10.50	63.00
19 dozen No. 10 Pineapple	8.20	155.80
17 dozen No. 10 Apricots	9.50	161.50
8 dozen No. 10 Prunes	15.00	120.00
55 dozen No. 10 Tomatoes	6.00	330.00
13 dozen No. 10 Corn	9.00	117.00
30 dozen No. 10 Apple Sauce	10.00	300.00
23 dozen No. 10 S. Beans	6.75	155.25
20 dozen No. 10 Y. F. Peaches	8.20	164.00
4 dozen No. 10 Pie Apples	6.80	27.20
5 dozen No. 10 Beets	6.00	30.00
7 dozen No. 10 Succotash	9.75	68.25
3 dozen No. 10 Asparagus	10.75	32.25
7 dozen No. 10 Gulio Peaches	10.75	75.25
7 dozen No. 10 Prune Plums	9.00	63.00
3 dozen No. 10 Cherries	12.60	37.80
8 dozen No. 10 Pineapple Preserves	16.50	132.00
8 dozen No. 10 Peach Preserves	15.00	120.00
10 dozen No. 10 Raspberry Preserves	17.00	170.00
5 dozen No. 10 Strawberry Preserves	19.00	95.00
20 dozen No. 10 Strawberry Jelly	11.60	232.00
3 dozen No. 10 Spinach	7.75	23.25
20 dozen No. 2 Salmon	2.35	47.00
2 cases Gelatine	33.00	66.00
200 pounds Pudding Preparation	.40	80.00
2 barrels Flour	9.25	18.50
1 barrel Sweet Mixed Pickles		89.30
1 barrel Sour Pickles		27.50
300 gallons Syrup		150.00
200 pounds Baking Powder	.22½	45.00
Freight and Insurance on Groceries		50.00
		$ 3,473.35
Coal, (estimated)		1,200.00
		$ 4,673.35

Credits from Other Sources.

Meal Tickets Sold	38.87
Board of Withdrawn Students	12.00
Sales by Stewardess	97.26
Domestic Science Department for Merchandise	1.73
Joe Cook, Merchandise	50.13
Joe Cook, Electricity, Water and Heat	15.00
T. P. Scott, Electricity and Water	5.00
T. P. Scott, Meals and Merchandise	26.89
A. Hickman, Merchandise	28.00
A. Hickman, Electricity and Water	3.50
F. H. Leech, Electricity and Water	3.00
F. H. Leech, Merchandise	17.13
C. E. Thomas, Merchandise	2.48
C. E. Thomas, Electricity and Water	4.50
R. J. Slay, Electricity and Water	4.50
T. F. Jackson, Electricity and Water	4.50
S. C. Hall, Merchandise	6.76
A. V. Hays, Merchandise	6.52
Meals and Extras Charged	17.14
College Hall, Heat, Water and Electricity	150.00
	$ 5,168.26
Board Charged at Rate of $30.00 per Term	10,051.25
	$ 15,219.51

STATEMENT OF BOARD ACCOUNT FOR FIFTH SCHOLASTIC TERM, MARCH 6, TO APRIL 16, 1922.

DEBITS

Quantities and Articles	Price	Amount.
To Inventory Brought Over:		
Groceries, etc.		$ 3,473.35
Coal		1,200.00
To Purchases This Term:		
GROCERIES		
17 barrels Flour	$ 9.50	161.50
1,100 pounds Meal		21.85
300 pounds Rice		20.25
2,000 pounds Sugar		116.25
1 case Table Salt		7.45
9 sacks I. C. Salt	.75	6.75
4 cases Grits	2.25	9.00
15 cases Corn Flakes		42.00
2 cases Oatmeal		5.40
287 pounds Coffee	.26	74.62
18 pounds Black Pepper	.30	5.40
50 pounds Prunes	.12	6.00
4 gallons Flavoring Extracts		44.00
200 pounds Lima Beans		18.50
5 cases Spaghetti		9.50
10 dozen No. 10 E. J. Peas	9.75	97.50
5 dozen No. 10 Cherries	14.25	71.25
3 dozen No. 10 Catsup	10.00	30.00
7 dozen No. 10 Hominy	4.20	29.40
100 pounds Peanut Butter		15.00
100 pounds Evaporated Apples		20.00
5 cases Tuna Fish	17.75	88.75
1 case Sweet Peppers		11.75
8 cases Wesson Oil		32.10
6 cases Raisins		51.46
2 cases Corn Starch		7.00
1 case Shredded Cocoanut		3.65
271 pounds Cheese		55.51
72 cases Cakes		129.28
569 pounds Crackers	.14	79.66
1,445 pounds Lard Compound		180.89
Bread		181.69
(Total $1,633.36)		

MEATS

1,988 pounds Beef		276.10
170 pounds Bacon Rib Bellies	.15¼	25.93
549 pounds Breakfast Bacon	.32¾	167.76
571 pounds Ham		171.67
80 pounds Pork Cutlets	.22	17.60
10 cases Sausage		109.20
56 Chickens		56.40
4,000 Oysters		21.50

(Total $846.16)

MILK AND BUTTER

630 gallons Sweet Milk	.40	252.00
344 gallons Butter Milk	.20	68.80
1,130 pounds Butter		454.68
25 cases Condensed Milk		114.25

(Total $889.75)

VEGETABLES

100 bushels Sweet Potatoes	89.19
1,700 pounds Irish Potatoes	50.20
5 crates Cabbage	15.95
Bananas, Oranges and Apples	141.88
Tomatoes, Celery, etc.	71.55
Fruit for Hospital	50.98

(Total $419.75)

EGGS

49 cases Eggs	326.75

COAL AND POWER HOUSE SUPPLIES

3 cars Coal	469.47
Freight on Coal	475.72
2 cars Shavings	29.00

(Total $974.19)

MISCELLANEOUS

Ice	106.20
8 barrels Floor Sweep	40.00
6 dozen Brooms	34.50
4 dozen Mops	20.00
10 cases Toilet Paper	75.00
10 gallons Disinfectant Cleanser	25.00
Electric Lamps	130.64
Dust Clothes and Toweling	50.25
2 barrels Glasses	22.85
2 barrels Washing Powder	39.94
2 cases Bon Ami	6.50
2 cases Soap	10.45

1 case R. D. Lye	5.35
2 bundles Paper Bags	4.29
Electric Bill	849.00
Freight and Drayage	135.07
Laundry Cost	1,172,28
Breakage Fund	100.00
Printing	10.50
Allowance for E. and O.	30.78

LABOR

Cooks and Helpers	567.80
Sweepers	241.20
Dining Hall Girls	576.08
Bell Ringer	15.00
Power House Work	187.14
(Total $1,587.22)	
	$ 14,219.13

CREDITS

Inventory on Hand as Follows:

35 dozen No. 10 Pork and Beans	$ 6.50	$ 227.50
10 dozen No. 10 E. J. Peas	9.75	97.50
14 dozen No. 10 Pineapple	8.20	114.80
2 dozen No. 10 Pie Apples	6.80	13.60
12 dozen No. 10 Apricots	9.50	114.00
5 dozen No. 10 Prunes	15.00	75.00
50 dozen No. 10 Tomatoes	6.00	300.00
10 dozen No. 10 Corn	9.00	90.00
20 dozen No. 10 Apple Sauce	10.00	200.00
7 dozen No. 10 Prune Plums	9.00	63.00
5 dozen No. 10 R. A. Cherries	14.25	71.25
18 dozen No. 10 Jelly	11.60	208.80
3 dozen No. 10 Strawberry Preserves	19.00	57.00
4 dozen No. 10 Peach Preserves	15.00	60.00
10 dozen No. 10 Raspberry Preserves	17.00	170.00
7 dozen No. 10 Pineapple Preserves	16.50	105.50
4 dozen No. 10 Succotash	9.75	39.00
18 dozen No. 10 Y. F. Peaches	8.20	147.60
19 dozen No. S. Beans	6.75	128.25
3 dozen No. 10 Hominy	4.20	12.60
2 dozen No. 10 Asparagus	10.75	21.50
2 dozen Beets	6.00	12.00
2 gallons Flavoring Extracts		24.00
3 cases Tuna Fish	17.75	53.25
4 dozen Salmon	2.35	9.40
150 pounds Pudding Preparation	.40	60.00
1 case Gelatine		33.00

1 barrel Sweet Mixed Pickle		89.30
1 barrel Sour Pickle		27.50
80 pounds Baking Powder	.22½	18.00
15 cases Condensed Milk	4.50	67.50
250 gallons Syrup		125.00
		$ 2,835.85
Coal Estimated		600.00
		$ 3,435.85

Credits from Other Sources.

Meal Tickets Sold	60.00
Board of Withdrawn Students	143.25
Sales by Stewardess	47.00
Domestic Science Department for Merchandise	1.64
Joe Cook, Merchandise	70.18
Joe Cook, Electricity and Water	10.00
T. P. Scott, Electricity and Water	5.00
T. P. Scott, Merchandise and Meals	35.79
A. Hickman, Merchandise	38.35
A. Hickman, Electricity and Water	3.50
F. H. Leech, Electricity and Water	3.00
F. H. Leech, Merchandise	17.55
C. E. Thomas, Merchandise	3.20
C. E. Thomas, Electricity and Water	4.50
R. J. Slay, Electricity and Water	4.50
T. F. Jackson, Electricity and Water	4.50
A. V. Hays, Merchandise	10.85
V. C. Cagle, Merchandise	18.99
V. C. Cagle, Electricity and Water	3.50
Meals and Extras Charged	23.48
College Hall, Heat, Water and Electricity	150.00
	$ 4,094.63
Board Charged at Rate of $30.00 per Term	10,124.50
	$ 14,219.13

STATEMENT OF BOARD ACCOUNT FOR SIXTH SCHOLASTIC TERM.

FROM APRIL 17 TO MAY 29, 1922.

DEBITS

To Inventory brought over:

Groceries, etc.		2,835.85
Coal		600.00

To Purchases this Term:

GROCERIES.

25 bbl. flour		230.30
2 bbl. salt		13.65
16 sx. I. C. Salt		12.00
4,500 pounds Sugar		265.50
900 lbs. Meal		17.95
200 lbs. rice	.06¼	12.50
5 cases grits		11.25
1 case Soda		4.10
100 lbs. lima beans		10.50
420 lbs. coffee	.29	121.50
30 cases corn flakes		83.50
7 cases spaghetti		10.30
1 case oatmeal		3.55
10 lbs. black pepper		2.20
4 doz. peaches	3.25	12.50
4 doz. pears	3.25	12.50
2 doz. pineapple	2.90	5.80
7 dozen No. 10 Hominy	4.20	28.40
2 cases baking powder		12.50
3 cases Wesson oil		35.65
1 case cocoanut		7.30
1 case starch		3.40
7 cases raisins		58.95
34 gal. vinegar		9.52
1,006 pounds Crackers	.14	140.84
105 cans cakes		214.40
363 lbs. cheese		71.19
1688 lbs. lard comp.		239.89
Bread		342.00

(Total $1,993.64)

MEATS

1627 lbs. beef		237.56
408 lbs. bacon ribs		58.37
602 lbs. breakfast bacon		194.13

1069 lbs. ham		316.22
355 lbs. brains		42.84
854 lbs. pork cutlets		189.35
12 cases sausage		124.10
24 doz. salmon		65.60
(Total $1,228.17)		

MILK AND BUTTER

890 gal. sweet milk	.40	356.00
340 gal. buttermilk	.20	68.00
12 doz. condensed milk	9.00	108.00
137 lbs. Butter		523.08
(Total $1,055.08)		

VEGETABLES

1255 lbs. Irish potatoes		33.88
62 bu. sweet potatoes		62.00
Tomatoes, beans, etc.		285.88
Fruits		350.99
(Total $732.75)		

EGGS

88 cases Eggs		599.00

COAL

2 cars coal		273.42
Freight and unloading		324.50
(Total $597.92)		

MISCELLANEOUS

Ice		214.00
Extra cots, mattresses, chairs		1,059.02
Repairing beds		57.00
Reserved for room rent and payment of dormitory annex		2,500.00
Bill of cups and dishes		228.94
8 cases toilet paper		50.65
60 gal. disinfectant		57.00
Elec. lamps and fuses		26.96
Electric bill		1,000.00
1 case Fly Paper		4.15
4 barrels Washing Powder		55.74
1 case Soap		3.35
3 cases Bon Ami		9.75

Wrapping Paper	2.94
3 barrels Floor Sweep	22.50
Freight and Drayage	382.41
Laundry Costs	1,980.87
Breakage Fund	100.00
Allowance for E. and O.	97.70

LABOR

Salary of Stewardess	225.00
Cooks and Helpers	647.40
Sweepers	315.75
Dining Hall Girls	939.86
Bell Ringer	15.00
Power House Work	168.02
(Total $2,311.03)	
Total	$ 19,806.42

CREDITS

Inventory on Hand as Follows:

34 dozen No. 10 Tomatoes	$ 6.00	$ 204.00
22 dozen No. 10 Pork and Beans	6.50	143.00
3 dozen No. 10 Corn	9.00	27.00
14 dozen No. 10 Apple Sauce	10.00	140.00
10 dozen No. 10 Apricots	9.50	95.00
4 dozen No. 10 Prunes	15.00	60.00
4 dozen No. 10 Prune Plums	9.00	36.00
4 dozen No. 10 Cherries	14.25	57.00
3 dozen No. 10 Strawberry Preserves	19.00	57.00
4 dozen No. 10 Peach Preserves	15.00	60.00
10 dozen No. 10 Raspberry Preserves	17.00	170.00
15 dozen No. 10 Jelly	11.60	127.60
6 dozen No. 10 Pineapple	16.50	99.00
6 dozen No. 10 S. Beans	6.75	33.50
5 dozen No. 10 E. J. Peas	9.75	48.75
2 dozen No. 10 Asparagus	10.75	21.50
1 case Tuna Fish		17.75
100 pounds Pudding Preparation	.40	40.00
½ barrel Sweet Mixed Pickle		45.00
200 gallons Syrup	.50	100.00
6 barrels Flour	9.50	57.00
300 pounds Sugar		18.00
(Total $1,657.10)		

Credits From Other Sources.

Meal Tickets Sold	125.30
Board of Withdrawn Students	73.50
Cash Sales by Stewardess	61.00
Domestic Science Department, Merchandise	4.41

Joe Cook for Merchandise	49.14
Joe Cook for Electricity and Water	10.00
T. P. Scott, Meals and Merchandise	36.44
T. P. Scott, Electricity and Water	5.00
A. Hickman, Electricity and Water	3.50
A. Hickman, Merchandise	27.96
F. H. Leech, Merchandise	17.56
F. H. Leech, Electricity and Water	3.00
C. E. Thomas, Electricity and Water	4.50
R. J. Slay, Electricity and Water	4.50
T. F. Jackson, Electricity and Water	4.50
V. C. Cagle, Electricity and Water	3.50
V. C. Cagle, Merchandise	27.28
A. V. Hays, Merchandise	12.63
H. L. McCleskey, Merchandise	3.93
H. L. McCleskey, Electricity and Water	3.50
J. N. McMillin, Electricity and Water	2.50
Meals and Extras charged	26.61
	$ 2,167.36
Board charged at rate of $31.00 per Term	17,639.06
Total	$ 19,806.42

STATEMENT OF BOARD ACCOUNT FOR SEVENTH SCHOLASTIC TERM. FROM MAY 29, TO JULY 8, 1922.

DEBITS

Quantities and Articles	Price	Amount.
To Inventory Brought Over:		
Groceries, etc.		$ 1,657.10
To Purchases This Term:		
20 barrels Flour		177.50
1,100 pounds Meal		22.30
21 sacks I. C. Salt		15.75
1 case Table Salt		2.35
1 barrel Salt		7.45
5,118 pounds Sugar		327.36
100 pounds Rice		5.75
7 cases Grits		15.05
75 pounds Tea		39.50
295 pounds Coffee		85.35
300 pounds Lima Beans		33.75
31 cases Corn Flakes		87.10
3 cases Oatmeal		10.60
6 cases Spaghetti		10.10
2 cases Corn Starch		3.60
3 cases Shredded Cocoanut		13.50
9 cases Raisins		31.50
12 pounds Black Pepper		3.60
10 dozen No. 2 Pineapple		21.00
9 dozen No. 10 Pineapple		81.00
10 dozen No. 10 Peaches		135.00
12 dozen No. 2 Peaches		35.50
8 dozen Hominy		17.25
2 dozen Pears		7.50
8 cases Wesson Oil		67.05
270 pounds Baking Powder		55.25
122 cans Cakes		235.89
596 pounds Crackers		83.38
406 pounds Cheese		78.63
1,628 pounds Lard Compound		234.39
Bread		420.00
(Total $2,363.95)		
MEATS		
3,553 pounds Beef		573.04
312 pounds Bacon Ribs		47.57
835 pounds Breakfast Bacon		275.11
1,176 pounds Ham		413.85
22 cans Sausage		187.00
28 dozen Salmon		105.00
(Total $1,601.51)		

MILK AND BUTTER

890 gallons Sweet Milk	356.00
292 gallons Butter Milk	58.40
1,872 pounds Butter	668.12
Milk for Hospital	31.00
(Total $1,113.52)	

VEGETABLES

1,950 pounds Irish Potatoes	53.63
Tomatoes, Beans, etc.	464.10
Fruits and Melons	309.71
(Total $827.44)	

EGGS

66 cases Eggs	476.00

COAL

1 car Coal	116.97
Freight on Coal	149.83
(Total $266.80)	

MISCELLANEOUS

Ice	300.00
1 barrel Disinfectant	47.75
7 barrels Floor Sweep	21.75
1, 406 pounds Washing Powder	98.42
4 cases Cleanser	43.00
2 cases Red Devil Lye	10.70
5 gallons Liquid Soap	7.50
3 gallons Insecticide	7.50
4 cases Soap	18.75
4 cases Bon Ami	13.00
3 dozen Brooms	18.00
3 dozen Insect Powder	6.75
1 case Fly Paper	4.15
175 Electric Lamps	44.02
Electric Bill	1,311.18
Laundry Costs	3,072.12
Kitchen repairs	51.65
Freight and Drayage	419.41
Room rent for Students	660.50
Breakage Fund	100.00
Surplus reserved for Summer Expense extra furnishing, etc.	3,150.32

LABOR

Salary of Stewardess	300.00
Cooks and Helpers	810.66
Sweepers	369.10
Dining Hall Girls	953.58
Bell Ringer	15.00
Power House Work	103.15
(Total $2,551.49)	
Total	$ 20,264.34

CREDITS

Inventory on Hand as Follows:

40 dozen No. 10 Tomatoes	$ 6.00	$ 240.00
21 dozen No. 10 Apple Sauce	10.00	210.00
3 dozen No. 10 Prune Plums	9.00	27.00
3 dozen No. 10 Prunes	15.00	45.00
27 dozen No. 10 Pork and Beans	6.50	175.50
4½ dozen No. 10 V. C. Pork and Beans	8.00	36.00
12½ dozen No. 10 Savoy Pork and Beans	6.00	75.00
1½ dozen No. 10 Hominy	4.00	6.00
2 dozen No. 10 Asparagus	10.75	21.50
6½ dozen No. 10 Apricots	9.50	61.75
1½ dozen No. 10 Cherries	14.25	21.37
1 dozen No. 10 Spinach		9.00
1 dozen No. 10 Beets		6.50
15 dozen No. 10 Jelly	11.60	127.60
20 dozen No. 10 Preserves	15.00	300.00
1 dozen No. 10 Gooseberries		9.00
1 dozen No. 10 S. Beans		6.75
2 cases No. 2 Pineapple		8.40
4 dozen Evaporated Milk	10.00	40.00
9 dozen No. 2½ Y. F. Peaches	2.75	24.75
1 keg Sour Pickle		16.00
4 barrels Sour Pickle		100.00
1 keg Chow-Chow		16.00
60 pounds Baking Powder		13.50
3 cans Gelatin		33.00
90 pounds Pudding Preparation	.40	36.00
200 gallons Syrup		100.00
(Total $1,765.62)		

Credits From Other Sources

Meal Tickets Sold	98.30
Board of Withdrawn Students	322.20
Joe Cook for Merchandise	76.88
Joe Cook, Electricity and Water	10.00

T. P. Scott, Electricity and Water	5.00
T. P. Scott, Meals and Merchandise	53.95
F. H. Leech, Electricity and Water	3.00
F. H. Leech, Merchandise	33.80
A. Hickman, Merchandise	3.60
A. Hickman, Electricity and Water	3.50
C. E. Thomas, Electricity and Water	4.50
R. J. Slay, Electricity and Water	4.50
T. F. Jackson, Electricity and Water	4.50
V. C. Cagle, Electricity and Water	3.50
V. C. Cagle, Merchandise	31.77
J. N. McMillin, Electricity and Water	4.50
H. L. McCleskey, Electricity and Water	4.50
Meals and Merchandise charged	22.23
(Total $2,455.85)	
Board charged at Rate of $30.00 per Term	17,808.49
Total	$ 20,264.34

STATEMENT OF BOARD ACCOUNT FOR FIRST SCHOLASTIC TERM, SEPTEMBER 11, TO OCTOBER 22, 1922

DEBITS

Quantities and Articles	Price	Amount.
Inventory brought over		$ 1,765.60
To Purchases This Term:		
GROCERIES		
20 barrels Flour		197.25
4,712 pounds Sugar		335.12
1 barrel Table Salt		7.00
18 sacks I. C. Salt		13.50
500 pounds Rice		30.25
1,000 pounds Meal		20.20
5 cases Grits		10.20
1 case Soda		4.00
311 pounds Coffee	$ .28	87.08
25 pounds Tea		20.00
25 cases Corn Flakes	2.75	68.75
3 cases Oatmeal		9.90
100 pounds B. E. Peas		6.50
100 pounds Lima Beans		10.00
360 pounds Baking Powder		72.00
216 pounds Gelatine	.45	97.20
42 pounds Black Pepper		13.50
8 pounds Spices		3.90
8 gallons Extracts		65.00
40 dozen No. 2½ Hominy		49.20
35 dozen No. 10 Beans	6.25	218.75
20 dozen No. 10 Grated Pineapple	6.40	128.00
20 dozen No. 10 E. J. Peas	8.65	173.00
10 dozen No. 10 Pie Peaches	4.50	45.00
10 dozen No. 10 S. Beans	5.00	50.00
16 dozen No. 10 Peaches	9.90	158.40
5 dozen No. 10 Evaporated Milk		45.00
10 gallons Wesson Oil		12.50
4 cases Starch		15.00
8 cases Raisins	3.75	30.00
1 case Shredded Cocoanut		6.60
8 cases Macaroni		17.60
5 cases Spaghetti		8.75
61 cans Cakes		142.01
285 pounds Crackers		42.12
412 pounds Cheese		99.91
1.290 pounds Lard Compound		150.53
Bread		212.11

(Total $2,675.83)

MEATS

2,290 pounds Beef		317.11
669 pounds Ham	.24	167.44
346 pounds Breakfast Bacon	.32	110.56
283 pounds Bacon Ribs		40.73
124 pounds Pork Ham	.16	19.84
16 cans Sausage		117.00
16 dozen Salmon	3.85	61.60
Chickens		72.00

(Total $906.31)

MILK AND BUTTER

1,731 gallons Sweet Milk	.50	865.50
1,064 pounds Butter		439.36
Milk for Hospital		15.00

(Total $1,319.86)

VEGETABLES

50 bushels Sweet Potatoes	26.00
2,272 pounds Irish Potatoes	51.76
Fresh Vegetables	141.81
Fruits	178.75

(Total $398.32)

EGGS

40 cases Eggs	420.60

COAL AND POWER HOUSE SUPPLIES

2 cars Coal	312.26
Freight on Coal	299.67
Unloading Coal	16.00
Boiler Compound	86.00

(Total $713.93)

MISCELLANEOUS

Ice	239.20
9 barrels Floor Sweep	42.75
6 gallons O'Cedar Oil	12.00
Brushes and Mops	165.00
24 dozen Brooms	130.62
25 cases Toilet paper	202.50
507 pounds Washing Powder	25.48
5 cases Bon Ami	16.25

3 cases Soap	14.75
1 case R. D. Lye	5.35
Bags and Paper	6.35
3 dozen Cook's Jackets	55.50
288 Electric Lamps	79.43
Electric Fuses	20.28
Electric Bill	850.00
Insurance	303.50
Advertisement for Prices	28.80
Laundry Cost	945.81
Freight and Drayage	232.08
Breakage Fund	75.00
Allowance for E. and O.	32.69

LABOR

Cooks and Helpers	580.50
Dining Hall Girls	549.34
Sweepers	233.60
Bell Ringer	15.00
Power House Work	91.73
(Total $1,470.17)	
Total	$ 13,153.96

CREDITS

Inventory on Hand as Follows:

35 dozen No. 10 Tomatoes	$ 6.00	$ 210.00
10 dozen No. 10 Beans	6.25	62.50
15 dozen No. 10 Apple Sauce	10.00	150.00
9 dozen No. 10 Peaches	9.90	89.10
17 dozen No. 10 E. J. Peas	8.65	147.05
27 dozen No. 10 Pork and Beans	6.50	175.50
26 dozen No. 10 Umpire Beans	6.25	162.50
3 dozen No. 10 Prunes	15.00	45.00
10 dozen No. 10 Jelly	11.60	116.00
15 dozen No. 10 Preserves	15.00	225.00
12 dozen No. 10 Pork and Beans S.	6.00	72.00
3 dozen No. 10 Apricots	9.50	28.50
2 dozen No. 10 Asparagus	10.75	21.50
10 dozen No. 10 Grated Pineapple	6.40	121.60
6 dozen No. 10 Evaporated Milk	9.00	54.00
9 barrels Flour	8.00	72.00
1,700 pounds Sugar	.07½	127.00
200 pounds Baking Powder	.22½	45.00
200 pounds Gelatin	.45	90.00
200 gallons Syrup	.50	100.00
Brooms and Toilet Paper		250.00
Insurance carried over		250.00
Total		$ 2,614.25

Credits From Other Sources

Meal Tickets Sold	83.75
Board of Withdrawn Students	132.00
Domestic Science Department Merchandise	12.82
Joe Cook, Merchandise	63.47
Joe Cook, Water and Electricity	5.00
T. P. Scott, Merchandise and Meals	42.08
T. P. Scott, Water and Electricity	4.50
A. Hickman, Merchandise	1.61
A. Hickman, Electricity and Water	3.00
Miss Leech, Electricity and Water	3.00
V. C. Cagle, Electricity and Water	3.00
Cagle, Merchandise	28.44
J. D. Carleton, Merchandise	4.50
C. E. Thomas, Merchandise	4.50
T. E. Jackson, Merchandise	4.50
Merchandise and Extras Charged	37.12
	$ 3,047.54
Board charged at rate of $30.00 per Term	10,106.42
Total	$ 13,153.96

STATEMENT OF BOARD ACCOUNT FOR SECOND SCHOLASTIC TERM, OCTOBER 23, TO DECEMBER 3, 1922

DEBITS

Quantities and Articles	Price	Amount.
To Inventory brought over, groceries, etc.		$ 2,614.25
To Purchases This Term:		
GROCERIES		
10 barrels Flour	$ 8.50	85.00
600 pounds Meal		13.20
15 sacks I. C. Salt		11.25
1 barrel Salt		7.00
1,000 pounds Sugar	.07½	75.00
300 pounds Rice		18.25
140 pounds Mince Meat		37.05
288 pounds Coffee	.28	80.64
200 pounds Cocoa		33.50
5 cases Macaroni	1.75	8.75
5 cases Spaghetti	1.75	8.75
5 cases Grits		10.00
4 cases Oatmeal		13.50
13 cases Corn Flakes		36.65
100 pounds Lima Beans	.10	10.00
170 pounds B. E. Peas		11.90
25 pounds Evaporated Apples	.18	4.50
20 dozen No. 2 Corn	1.25	25.00
30 dozen No. 10 Corn	6.75	202.50
10 dozen No. 10 Corn	8.15	81.50
20 dozen No. 2½ Pineapple	3.90	78.00
5 dozen No. 10 Grated Pineapple	8.00	40.00
10 dozen No. 10 Y. C. Peaches	8.25	82.50
1 dozen No. 10 Pie Peaches	5.00	5.00
5 dozen No. 10 Pie Apples	6.75	33.75
10 dozen No. 10 Pie Apples	4.65	46.50
10 dozen No. 10 Apricots	11.50	115.00
10 dozen No. 10 Beets	5.25	52.50
25 dozen No. 10 E. J. Peas	8.50	212.50
36 dozen No. 10 Hominy	1.20	43.20
10 cases Raisins		35.40
204 gallons Syrup	.50	102.00
20 gallons Wesson Oil		25.00
6 cases Catsup		34.05
1 case Corn Starch		2.75
45 pounds Peanut Butter		6.75
287 pounds Cheese		67.44

6 Fruit Cakes		12.15
128 cans Cakes		290.25
618 pounds Crackers		82.52
1,415 pounds Lard Compound		171.68
Bread		171.27

(Total $2,484.15)

MILK AND BUTTER

2,015 gallons Sweet Milk	.50	1,007.50
716 pounds Butter		301.24

(Total $1,308.74)

MEATS

2,327 pounds Beef	.13½	310.19
327 pounds Breakfast Bacon	.32	104.64
233 pounds Bacon Ribs	.16½	37.87
101 pounds Ham	.26	26.26
20 dozen Salmon	1.90	38.00
7 cases Sausage		45.50
270 pounds Sausage	.20	54.00
285 pounds Pork Ham		51.95
Chickens		45.10
583 pounds Turkey		199.89

(Total $913.40)

VEGETABLES

1,950 pounds Irish Potatots	.02	39.00
24 bushels Sweet Potatoes		8.40
300 pounds Onions		7.00
Fresh Vegetables		139.83
Fruits		170.57

(Total $364.80)

EGGS

39 cases Eggs		435.62

COAL AND POWER HOUSE SUPPLIES

6 cars Coal		790.79
Freight on 5 cars Coal		685.99

(Total $1,476.78)

MISCELLANEOUS

Ice		194.80
9 barrels Floor Sweep		29.75
1 pair Scales		21.50
5 cases Washing Powder		15.35

4 cases Bon Ami	13.00
1 case Matches	8.25
Plumbing Repairs	13.30
Floor Brooms	19.17
Electric Bill	1,093.94
240 Electric Lamps	57.96
Electric Fuses	12.50
Laundry Cost	1,075.10
Freight and Drayage	301.65
Breakage Fund	75.00
Allowance for E. and O.	35.54

LABOR

Cooks and Helpers	576.50
Dining Hall Girls	585.00
Sweepers	231.83
Bell Ringer	15.00
Power House Work	133.35
(Total $1,541.68)	
Total	$ 14,106.23

CREDITS

Inventory on Hand as Follows:

31 dozen No. 10 Tomatoes	$ 6.00	$ 186.00
10 dozen No. 10 S. Beans	6.25	62.50
7½ dozen No. 10 Y. C. Peaches	9.90	74.25
10 dozen No. 10 J. M. T. Peaches	8.25	82.50
12 dozen No. 10 E. J. Peas	8.65	103.80
18 dozen No. 2½ Pineapple	3.90	70.20
19 dozen No. 10 Grated Pineapple	8.00	152.00
17 dozen No. 10 Umpire Beans	6.25	106.25
10 dozen No. 10 Corn	8.15	81.50
24 dozen No. 10 Pork and Beans	6.50	156.00
27 dozen No. 10 Corn	6.75	182.25
8½ dozen No. 10 Beets	5.25	44.63
25 dozen No. 10 E. J. Peas	8.50	212.50
9 dozen No. 10 Apples	4.65	41.85
6 dozen No. 10 Apricots	11.50	69.00
5 dozen No. 10 Sylva Apples	6.75	33.75
11 dozen No. 10 Preserves	15.00	165.00
9 dozen No. 10 Jelly	11.60	104.40
5 dozen No. 10 Apple Sauce	10.00	50.00
10 dozen No. 10 Pork and Beans	6.00	60.00
2 dozen No. 10 Asparagus	10.75	21.50
2½ dozen No. 10 Evaporated Milk	9.00	22.50
9 dozen No. 2 Hominy	1.20	10.80
16 dozen No. 2 Corn	1.25	20.00
16 dozen Salmon	1.90	30.40
200 pounds Gelatine	.45	90.00

100 pounds Baking Powder	22.50
300 gallons Syrup	150.00
15 Turkeys	65.00
	$ 2,471.08
Coal Estimated	300.00
	$ 2,771.08

Credits From Other Sources

Meals and Merchandise sold by Stewardess	176.02
Meals and Extras charged	23.19
Board of Withdrawn Students	27.75
Domestic Science Department for Merchandise	9.21
Joe Cook, Merchandise	57.45
Joe Cook, Heat, Water and Electricity	10.00
T. P. Scott, Heat, Water and Electricity	7.50
T. P. Scott, Meals and Merchandise	41.75
A. Hickman, Merchandise	12.98
A. Hickman, Electricity and Water	3.00
F. H. Leech, Electricity and Water	3.00
V. C. Cagle, Electricity and Water	3.00
J. D. Carlton, Electricity and Water	4.50
C. E. Thomas, Electricity and Water	4.50
T. F. Jackson, Electricity and Water	4.50
J. N. McMillin, Electricity and Water	4.50
H. L. McCleskey, Electricity and Water	4.50
G. G. Hurst, Electricity and Water	4.50
E. L. Marshall, Water	1.00
T. A. Turner, Water	1.00
Mrs. E. S. Hood, Water	1.00
A. V. Hays, Merchandise	7.09
Meals and Lodging, Biloxi F. B. T.	12.00
Coal sold Employees	47.59
E. N. Burge, Water	1.00
G. G. Bowen, Water	1.00
J. V. Stewart, Water	1.00
R. F. Rivers, Water	1.00
J. A. Eckhoff, Water	1.00
O. M. Donavan, Water	1.00
W. H. Johnson, Electricity and Water	3.00
D. C. Beard, Electricity and Water	3.00
W. T. Beckelhimer, Electricity and Water	3.00
	$ 3,257.61
Board charged at Rate of $30.00 per Term	$ 10,848.62
	$ 14,106.23

STATEMENT OF BOARD ACCOUNT FOR THIRD SCHOLASTIC TERM, DECEMBER 4, 1922, TO JANUARY 21, 1923

DEBITS

Quantities and Articles	Price	Amount.
To Inventory brought over:		
Groceries, etc.		$ 2,471.08
Coal		300.00
To Purchases This Term:		
GROCERIES		
20 barrels Flour		167.75
1,100 pounds Meal		25.30
2 cases Table Salt		8.70
16 cases I. C. Salt	$ .75	12.00
2,500 pounds Sugar		191.50
300 pounds Rice		20.50
5 cases Macaroni	1.75	8.75
5 cases Spaghetti	1.75	8.75
293 pounds Coffee	.28	82.04
170 pounds B. E. Peas	.07	11.90
100 pounds Lima Beans	.12½	12.50
25 pounds Prunes	.15¼	3.31
25 pounds Evaporated Apples	.15	3.75
240 pounds Baking Powder	.22½	54.00
50 pounds Cocoa	.18	9.00
4 cases Grits	2.00	8.00
11 cases Corn Flakes	2.80	30.80
4 cases Puffed Wheat	4.35	17.40
4 cases Oatmeal		14.05
20 dozen No. 10 Plums	7.35	147.00
20 dozen No. 10 Hillsdale Pineapples		187.00
10 dozen No. 10 Penn. Pineapples	11.00	110.00
10 dozen No. 10 Sylva Pineapples	13.00	130.00
10 dozen No. 10 Grated Pineapples	7.25	72.50
2 dozen No. 10 Catsup	9.75	19.50
20 dozen No. 10 E. J. Peas	7.90	158.00
32½ dozen No. 10 Prunes	10.75	349.38
12½ dozen No. 10 Apricots	9.60	120.00
20 dozen No. 10 G. G. Plums	8.50	170.00
10 dozen No. 2 Hominy	1.20	12.00
3 dozen No. 10 Hominy	4.50	13.50
20 dozen No. 2½ Peaches	3.20	64.00
10 cases Raisins		41.54
3 cases Peanut Butter		7.25
1 case Corn Starch		2.75

3 cases Cocoanut		5.80
6 cases Wesson Oil		39.50
330 pounds Cheese		76.95
58 cans Cakes		133.81
611 pounds Crackers		79.00
1,078 pounds Lard Compound		128.37
Bread		167.95
(Total $2,925.80)		
EGGS		
28 cases Eggs		413.45
MEATS		
1857 pounds Beef		242.80
654 pounds Breakfast Bacon		205.08
220 pounds Bacon Ribs		34.93
458 pounds ham		112.37
350 pounds pork ham		67.42
487 pounds pork		48.70
5 cases sausage		39.10
9 M Oysters		49.50
(Total $799.90)		
MILK AND BUTTER		
2344 gallons sweet milk	.50	1,172.00
10 cases Evaporated Milk	4.50	45.00
872 pounds butter		396.84
Total		1,613.84
VEGETABLES		
1461 pounds Irish potatoes		28.10
40 bushels Sweet Potatoes		20.00
Fresh Vegetables		118.34
Fruits		130.31
(Total $296.75)		
COAL AND POWER HOUSE SUPPLIES		
6 cars Coal		764.62
Freight on coal		830.24
(Total $1,594.86)		
MISCELLANEOUS		
Ice		120.00
6 barrels floor sweep		16.50
20 cases toilet paper		125.00
Insurance on Groceries		66.50
1 case fly paper		4.15
120 Electric Lamps		28.98
Electric Fuses		31.54
2 cases soap		11.20
4 barrels washing powder		47.03

1 Case Red Devil Lye	5 .35
Electric Bill	1,053.56
Laundry cost	1,112.51
Freight and Drayage	207.47
Breakage	75.00
Allowance for E. & O.	62.61

LABOR

Cooks and Helpers	704.65
Dining Hall Girls	550.94
Sweepers	263.38
Bell Ringer	15.00
Power House Work	231.60

(Total $1,765.56)

Total	15,148.65

CREDITS

Inventory on hand as follows:

21 dozen No. 10 Tomatoes	$ 6.00	$ 126.00
10 dozen No. 10 S. Beans	6.25	62.50
5 dozen No. 10 Y. C. Peaches	9.90	49.50
25 dozen No. 10 E. J. Peas	8.50	213.00
20 dozen No. 10 E. J. Peas	7.90	158.00
20 dozen No. 10 H. Pineapple	9.35	187.00
5 dozen No. 10 grated	7.25	36.25
9 dozen No. 10 Umpire Beans	6.25	56.25
30 dozen No. 10 Corn	7.00	210.00
24 dozen No. 10 Pork and Beans	6.50	156.00
17 dozen No. 2½ Pineapple	3.90	66.30
16 dozen No. 10 Apricots	9.60	153.60
30 dozen No. 10 Prunes	10.75	322.50
9 dozen No. 10 Egg Plums	7.35	66.25
20 dozen No. 2½ Y. C. Peaches	3.20	8.00
20 dozen No. 10. G. G. Plums	8.50	170.00
7 dozen No. 10 Beets	5.25	36.75
8 dozen No. 10 S. Pineapple	13.00	104.00
9½ dozen No. 10 Penn. Pineapple	11.00	104.50
18 dozen No. 10 Premio Pineapple	8.00	144.00
9 dozen No. 10 Pie Apples	4.65	51.85
2 dozen No. 10 Asparagus	10.75	21.50
3 dozen No. 10 Hominy	4.50	13.50
10 dozen No. 10 Preserves	15.00	150.00
9 dozen No. 10 Jelly	11.60	104.40
7 cases evaporated milk	4.50	31.50
260 pounds baking powder		58.50
250 gallons syrup	.50	125.00
10 dozen Salmon	1.90	19.00
5 cases spaghetti	1.75	8.75
150 pounds gelatine	.45	67.50

50 pounds cocoa		9.00
3 cases Wesson Oil		19.75
4 barrels Flour	8.50	34.00
400 pounds sugar		30.00
		3,175.65
Coal (estimated)		1,000.00
		4,175.65

Credits From Other Sources.

Meals and Merchandise collected for by Stewardess	76.80
Meals and extras charged	33.31
Board charged withdrawn students	137.50
Domestic Department for Mdse.	14.49
Joe Cook for Mdse.	68.09
Joe Cook for Heat, Water, Elec.	11.67
T. P. Scott, Heat, Water, Elec.	8.75
T. P. Scott, Mdse. and Meals	41.11
A. Hickman, Mdse. and Meals	4.65
A. Hickman, Elec. and Water	3.50
Mrs. Leech, Elec. and Water	3.50
Miss H. Leech, Elec. and Water	3.50
V. C. Cagle, Elec. and Water	3.50
J. D. Carlton, Elec. and Water	5.25
C. E. Thomas, Elec. and Water	5.25
T. F. Jackson, Elec. and Water	5.25
J. N. McMillin, Elec. and Water	5.25
H. L. McCleskey, Elec. and Water	5.25
G. G. Hurst, Elec. and Water	5.25
E. L. Marshall, Water	1.17
T. A. Turner, Water	1.17
Mrs. E. S. Hood, Water	1.17
E. N. Burge, Water	1.17
G. G. Bowen, Water	1.17
J. V. Stewart, Water	1.17
R. F. Rivers, Water	1.17
J. A. Eckoff, Water	1.17
O. M. Donovan, Water	1.17
W. H. Johnson, Elec. and Water	3.50
D. C. Beard, Elec. and Water	3.50
W. T. Beckelheimer, Elec. and Water	3.50
A. V. Hays, Mdse.	15.20
	$ 4,653.75
Board charged at rate of $30.00 per term	10,494.90
	$ 15,148.65

STATEMENT OF BOARD ACCOUNT FOR FOURTH SCHOLASTIC TERM, JANUARY 23, TO MARCH 5, 1923.

DEBITS

Quantities and Articles	Price	Amount
To Inventory Brought Over:		
Groceries, etc.		4,410.65
Coal		2,000.00
To Purchases This Term:		
GROCERIES		
10 barrels Flour	9.25	92.50
800 pounds meal		15.60
2500 pounds sugar		142.75
8 sacks I. C. salt		6.00
164 pounds coffee		42.64
4 cases grits		8.15
4 cases oatmeal		13.57
10 cases corn flakes	2.85	28.50
80 pounds lima beans	.08¾	7.00
1 case shredded cocoanut		6.60
2 cases Salad Dressing	7.00	14.00
1 case raisins		9.68
100 gallons syrup	.50	50.00
5 dozen No. 10 Catsup	9.00	45.00
9 dozen Pineapple Preserves	16.50	148.50
4 dozen hominy	4.20	16.80
5 cases Baking Powder	3.35	16.75
240 pounds baking powder	.22½	54.00
1 quart Vanilla Extract		2.40
2 dozen packages Nutmeg		1.80
45 gallons sour pickles		16.50
1 keg sweet mixed pickles		19.00
1 keg sweet mixed pickles		14.75
47 gallons sweet mixed pickles	1.90	89.30
1 cask dill pickles		27.50
1 case Wesson Oil		10.15
56 cans Cakes		135.47
379 pounds Crackers	.14	53.06
167 pounds cheese		41.73
1058 pounds Lard Comp.	.10½	111.10
Bread		169.84
(Total $1,410.64)		
MEATS		
2065 pounds beef		257.02
681 pounds Ham	.29	197.49

652 pounds breakfast bacon	.29	184.68
272 pounds bacon rib bellies		35.36
10 cans Sausage	7.50	75.00
4 M oysters		21.00
1154 pounds pork		115.40
(Total $885.95)		

MILK AND BUTTER

630 gallons Sweet Milk	.40	252.00
275 gallons butter milk	.20	55.00
857 pounds butter		325.58
6 dozen condensed milk		60.00
(Total $692.58)		

VEGETABLES

67 bushels Sweet Potatoes	48.40
2,062 pounds Irish Potatoes	66.76
Tomatoes, Cabbage, Etc.	75.05
Bananas, Oranges and Apples	155.25
Fruit for Hospital	18.10
(Total $363.56)	

EGGS

40 cases Eggs	377.25
90 dozen Eggs	31.50
(Total $408.75)	

COAL AND POWER HOUSE SUPPLIES

4 cars Coal	499.12
Freight on Coal	651.28
Unloading Coal	32.00
(Total $1,182.40)	

MISCELLANEOUS

Ice	45.00
2 cases Washing Powder	6.30
1 case Soap	5.95
1 case Red Devil Lye	6.55
3 barrels Floor Sweep	8.25
Jackets for Cooks	72.00
300 Glasses	27.00
Electric Bill	750.00
Laundry Cost	1,177.64
Freight and Drayage	44.06
Breakage Fund	75.00
Donation to Near East Relief, Voted by Students	50.00
Allowance for E. and O.	13.84

LABOR

Cooks and Helpers	558.10
Sweepers	234.35
Dining Hall Girls	546.54
Bell Ringers	15.00
Power House Work	229.40
(Total $1,583.39)	
Total	$ 15,219.51

CREDITS

Inventory on Hand as Follows:

35 dozen No. 10 Pork and Beans	$ 6.50	$ 227.50
6 dozen No. 10 E. J. Peas	10.50	63.00
19 dozen No. 10 Pineapple	8.20	155.80
17 dozen No. 10 Apricots	9.50	161.50
8 dozen No. 10 Prunes	15.00	120.00
55 dozen No. 10 Tomatoes	6.00	330.00
13 dozen No. 10 Corn	9.00	117.00
30 dozen No. 10 Apple Sauce	10.00	300.00
23 dozen No. 10 S. Beans	6.75	155.25
20 dozen No. 10 Y. F. Peaches	8.20	164.00
4 dozen No. 10 Pie Apples	6.80	27.20
5 dozen No. 10 Beets	6.00	30.00
7 dozen No. 10 Succotash	9.75	68.25
3 dozen No. 10 Asparagus	10.75	32.25
7 dozen No. 10 Gulio Peaches	10.75	75.25
7 dozen No. 10 Prune Plums	9.00	63.00
3 dozen No. 10 Cherries	12.60	37.80
8 dozen No. 10 Pineapple Preserves	16.50	132.00
8 dozen No. 10 Peach Preserves	15.00	120.00
10 dozen No. 10 Raspberry Preserves	17.00	170.00
5 dozen No. 10 Strawberry Preserves	19.00	95.00
20 dozen No. 10 Strawberry Jelly	11.60	232.00
3 dozen No. 10 Spinach	7.75	23.25
20 dozen No. 2 Salmon	2.35	47.00
2 cases Gelatine	33.00	66.00
200 pounds Pudding Preparation	.40	80.00
2 barrels Flour	9.25	18.50
1 barrel Sweet Mixed Pickles		89.30
1 barrel Sour Pickles		27.50
300 gallons Syrup		150.00
200 pounds Baking Powder	.22½	45.00
Freight and Insurance on Groceries		50.00
		$ 3,473.35
Coal, estimated		1,200.00
		$ 4,673.35

Credits From Other Sources.

Meal Tickets Sold	38.87
Board of Withdrawn Students	12.00
Sales by Stewardess	97.26
Domestic Science Department for Merchandise	1.73
Joe Cook, Merchandise	50.13
Joe Cook, Electricity and Heat	15.00
T. P. Scott, Electricity and Water	5.00
T. P. Scott, Meals and Merchandise	26.89
A. Hickman, Merchandise	28.00
A. Hickman, Electricity and Water	3.50
F. H. Leech, Electricity and Water	3.00
F. H. Leech, Merchandise	17.13
C. E. Thomas, Merchandise	2.48
C. E. Thomas, Electricity and Water	4.50
R. J. Slay, Electricity and Water	4.50
T. F. Jackson, Electricity and Water	4.50
S. C. Hall, Merchandise	6.76
A. V. Hays, Merchandise	6.52
Meals and Extras Charged	17.14
College Hall, Heat, Water and Electricity	150.00
	$ 5,168.26
Board charged at Rate of $30.00 per Term	10,051.25
Total	$ 15,219.51

STATEMENT OF BOARD ACCOUNT FOR FIFTH SCHOLASTIC TERM, MARCH 5, TO APRIL 15, 1923.

DEBITS

Quantities and Articles	Price	Amount.
To Inventory brought over:		
Groceries, etc.		$ 2,827.10
Coal		1,400.00
To Purchases this Term:		
GROCERIES		
25 barrels Flour		176.50
1 barrel Table Salt		7.65
10 sacks I. C. Salt		8.00
1,000 pounds Meal		23.20
400 pounds Rice		27.13
4,186 pounds Sugar		398.48
280 pounds Coffee		76.24
100 pounds Tea		45.00
100 pounds Lima Beans		12.50
5 gallons Vanila Extract		30.00
10 pounds Black Pepper	.22	2.20
2 cases Grits	2.00	4.00
2 cases Oatmeal	3.55	7.10
12 cases Corn Flakes		30.90
100 gallons Syrup	.50	50.00
5 gallons Sweet Relish		7.50
135 pounds Peanut Butter		23.10
20 dozen No. 10 Y. C. Peaches	9.60	192.00
21½ dozen No. 10 Y. C. Peaches	10.35	222.53
3 dozen No. 10 Hominy	3.50	10.50
1 dozen No. 10 Catsup		15.50
5 dozen No. 10 Prunes	10.00	50.00
2 dozen No. 10 Carrots	6.00	12.00
16 dozen No. 2½ Pears	4.35	69.60
32½ gallons Sweet Mixed Pickles		63.38
5 gallons Olives		9.50
6 gallons Wesson Oil		40.50
1 case Shredded Cocoanut		7.50
2 cases Corn Starch		6.35
5 cases Raisins		25.95
3½ dozen Baking Powder		64.00
3 cases Macaroni		5.40
3 cases Spaghetti		4.50
133½ pounds Cheese	.30	40.05

99 cans Cakes		215.32
800 pounds Crackers		113.52
1,074 pounds Lard Compound		171.57
Bread		233.99

(Total $2,503.16)

MEATS

2,153 pounds Beef		287.75
579 pounds Ham	.23	133.17
220 pounds Breakfast Bacon	.31	68.10
236 pounds Bacon Ribs	.15½	37.41
360 pounds Sausage	.20	72.00
5 cases Tuna Fish		46.55
4 dozen Salmon		12.00
40 Chickens		42.32

(Total $699.33)

MILK AND BUTTER

2,154 gallons Sweet Milk	.50	1,077.00
733 pounds Butter	.50	366.50
3½ cases Evaporated Milk		19.00

(Total $1,462.50)

VEGETABLES

2,238 pounds Irish Potatoes		37.70
40 bushels Sweet Potatoes		30.00
Fresh Vegetables		152.55
Fruits		189.18

(Total $409.43)

EGGS

38 cases Eggs		323.70

COAL AND POWER HOUSE SUPPLIES

1 car Coal		167.92
Freight on Coal		148.07

(Total $315.99)

MISCELLANEOUS

Ice		85.00
Floor Oil and Disinfectant		34.50
Table Linen and Cup Towels		105.80
2 cases Bon Ami		6.50
2 cases Soap		9.60
1 case Red Devil Lye		5.35
6 barrels Floor Sweep		23.75
Electric Bill		1,086.00
Laundry Cost		1,039.70

Freight and Drayage	210.44
Breakage	75.00
Printing	10.50
Payment on Radio	150.00
Allowance for E. and O.	58.12

LABOR

Cooks and Helpers	593.50
Sweepers	235.10
Dining Hall Girls	568.94
Bell Ringer	15.00
Power House Work	146.10
(Total $1,558.64)	
	$ 14,400.11

CREDITS

Inventory on Hand as Follows:

14 dozen No. 10 Tomatoes	$ 6.00	$ 84.00
4 dozen No. 10 S. Beans	6.25	25.00
18 dozen Y. C. Peaches	9.90	178.20
44 dozen No. 10 E. J. Peas	8.50	374.00
15 dozen No. 10 Sliced Pineapple	9.35	140.25
20 dozen No. 10 Grated Pineapple	8.00	160.00
16 dozen No. 10 Apricots	9.60	153.60
33 dozen No. 10 Prunes	10.75	354.75
20 dozen No. 10 Pork and Beans	6.50	130.00
10 dozen No. 10 Prune Plums	8.50	85.00
7 dozen No. 10 G. G. Plums	8.50	59.50
20 dozen No. 10 Del Monte Peaches	10.35	207.00
6 dozen No. 10 Egg Plum	7.35	44.10
40 dozen No. 10 Corn	7.00	280.00
4 dozen No. 10 Beets	5.25	21.00
10 dozen No. 10 Pie Apples	4.65	46.50
12 dozen No. 2½ Pears	4.35	52.20
6 dozen No. 10 Preserves	15.00	90.00
7 dozen No. 10 Jelly	11.00	77.00
2,000 pounds Sugar		190.00
50 pounds Tea		45.00
		$ 2,797.10
Coal		700.00
		$ 3,497.10

Credits From Other Sources.

Meals and Merchandise collected for by Stewardess	34.76
Board charged Withdrawn Students	93.00
Domestic Science Department for Merchandise	14.30

Extras Charged	11.75
Joe Cook, Merchandise	76.35
Joe Cook, Electricity, Heat and Water	10.00
T. P. Scott, Electricity, Heat and Water	7.50
T. P. Scott, Meals and Merchandise	17.30
A. Hickman, Electricity and Water	3.00
Mrs. Leech, Electricity and Water	3.00
Miss Leech, Electricity and Water	3.00
J. N. McMillin, Electricity and Water	4.50
H. L. McCleskey, Electricity and Water	4.50
G. G. Hurst, Electricity and Water	4.50
T. F. Jackson, Electricity and Water	4.50
C. E. Thomas, Electricity and Water	4.50
J. D. Carleton, Electricity and Water	4.50
V. C. Cagle, Electricity and Water	3.00
V. C. Cagle, Merchandise	28.58
A. V. Hays, Merchandise	14.22
W. T. Beckelhimer, Electricity and Water	3.00
D. C. Beard, Water and Electricity	3.00
W. H. Johnson, Water and Electricity	3.00
O. M. Donovan, Water	1.00
J. A. Eckhoff, Water	1.00
R. F. Rivers, Water	1.00
J. V. Stewart, Water	1.00
G. G. Bowen, Water	1.00
E. N. Burge, Water	1.00
E. L. Marshall, Water	1.00
T. A. Turner, Water	1.00
Mrs. E. S. Hood, Water	1.00
	$ 3,861.86
Board charged at Rate of $30.00 per Term	10,538.25
Total	$ 14,400.11

STATEMENT OF BOARD ACCOUNT FOR SIXTH SCHOLASTIC TERM, APRIL 16, TO MAY 27, 1923.

DEBITS

Quantities and Articles	Prices	Amount.
To Inventory brought over:		
Groceries, etc.		$ 2,797.10
Coal		700.00
To Purchases this Term:		
GROCERIES		
20 barrels Flour		181.50
800 pounds Meal		20.30
2,500 pounds Sugar		250.00
400 pounds Rice		27.00
1 barrel Salt		7.65
23 sacks I. C. Salt		18.80
100 pounds Lima Beans		12.50
90 pounds B. E. Peas		5.85
1 case Shredded Wheat		3.85
5 cases Spaghetti		8.75
5 cases Macaroni		8.75
4 cases Grits		8.00
313 pounds Coffee		87.64
2 cases Baking Powder		6.70
½ barrel Pickle		31.50
2 barrels Sour Pickle		31.50
5 gallons Olives		7.50
46½ gallons Vinegar		13.02
18 cases Corn Flakes		53.90
10 pounds Black Pepper		2.70
105 pounds Peanut Butter		18.90
70 dozen Hominy		84.00
14½ dozen No. 10 Beans		83.38
4 cases Oatmeal		14.20
2 cases Corn Starch		6.70
5 cases Wesson Oil		69.00
9 cases Raisins		31.91
2 cases Shredded Cocoanut		5.76
113 cans Cakes		305.80
955 pounds Crackers		133.92
332 pounds Cheese		87.99
703 pounds Lard Compound		98.42
Bread		448.79
(Total $2,176.18)		

MEATS

3,486 pounds Beef	560.90
879 pounds Breakfast Bacon	272.49
1,153 pounds Ham	264.99
240 pounds Bacon Ribs	39.00
55 pounds Lunch Meat	12.10
1, 080 pounds Sausage	205.20
28 dozen Salmon	53.00
13 cases Tuna Fish	126.75

(Total $1,534.43)

MILK AND BUTTER

4,292 gallons Sweet Milk	2,147.00
24 cases Evaporated Milk	129.95
1,530 pounds Butter	728.40

(Total $3,005.35)

VEGETABLES

2,002 pounds Irish Potatoes	49.31
79 bushels Sweet Potatoes	55.30
Fresh Vegetables	339.19
Fruits	255.29

(Total $699.09)

EGGS

83 cases Eggs	719.30

COAL AND POWER HOUSE SUPPLIES

2 cars Coal	180.88
Freight on Coal	247.32
Packing	56.00

(Total $484.20)

MISCELLANEOUS

Ice	295.15
Disinfectant	61.50
5 cases Fly Paper	16.50
2 cases Insect Powder	49.86
3 barrels Washing Powder	32.68
15 dozen Brooms	114.00
6 barrels Floor Sweep	16.50
2 cases Bon Ami	6.50
2 cases Soap	12.30
Electric Lamp and Fuse	92.25
Electric Bill	900.00
Paper Napkins	13.00

Extra Dishes and Furniture	91.30
Laundry Cost	1,638.31
Freight and Drayage	224.13
Breakage	100.00
Room Rent	422.50
Shades, Linen, etc.	530.43
Part on New Range	1,000.00
Reserved for Repairs during Vacation	761.93

LABOR

Cooks and Helpers	670.35
Sweepers	294.21
Dining Hall Girls	968.18
Bell Ringer	15.00
Power House Work	121.30
(Total $2,069.04)	
Total	$ 20,563.53

CREDITS

Inventory on Hand as Follows:

10 dozen No. 10 Tomatoes	$ 6.00	$ 60.00
12 dozen No. 10 Y. C. Peaches	9.90	118.80
32 dozen No. 10 E. J. Peas	8.50	272.00
15 dozen No. 10 Sliced Pineapple	9.35	140.15
10 dozen No. 10 Grated Pineapple	8.00	80.00
7 dozen No. 10 Apricots	9.60	67.20
22 dozen No. 10 Prunes	10.75	236.00
9 dozen No. 10 Pork and Beans	6.50	58.50
5 dozen No. 10 Egg Plums	7.35	36.75
4 dozen No. 10 Preserves	15.00	60.00
7 dozen No. 10 G. G. Plums	8.50	59.50
17 dozen No. 10 Del Monte Peaches	10.35	175.95
5 dozen No. 10 Plum Prunes	8.50	42.50
7 dozen No. 10 Pie Apples	4.65	32.50
5 dozen No. 10 Jelly	11.00	55.00
1,200 pounds Sugar		120.00
10 barrels Flour		95.00
		$ 1,709.90

Credits From Other Sources.

Meals and Merchandise collected for by Stewardess	111.36
Board charged Withdrawn Students	71.00
Domestic Science Department for Merchandise	.88
Joe Cook, Merchandise	77.96
Joe Cook, Electricity and Water	7.50

T. P. Scott, Electricity and Water	4.50
T. P. Scott, Meals and Merchandise	37.22
A. Hickman, Electricity and Water	3.00
Miss Leech, Electricity and Water	3.00
Mrs. Leech, Electricity and Water	3.00
J. N. McMillin, Electricity and Water	4.50
H. L. McClesky, Electricity and Water	4.50
G. G. Hurst, Electricity and Water	4.50
T. F. Jackson, Electricity and Water	4.50
C. E. Thomas, Electricity and Water	4.50
J. D. Carleton, Electricity and Water	4.50
V. C. Cagle, Electricity and Water	3.00
V. C. Cagle, Merchandise	29.41
A. V. Hays, Merchandise	16.13
W. T. Beckelhimer, Electricity and Water	3.00
D. C. Beard, Electricity and Water	3.00
W. H. Johnson, Electricity and Water	3.00
O. M. Donovan, Electricity and Water	1.00
J. A. Eckhoff, Electricity and Water	1.00
R. F. Rivers, Electricity and Water	1.00
G. G. Bowen, Electricity and Water	1.00
E. N. Burge, Electricity and Water	1.00
E. L. Marshall, Electricity and Water	1.00
Mrs. E. S. Hood, Electricity and Water	1.00
	$ 2,120.86
Board charged at $30.00 per Term	18,442.67
Total	$ 20,563.53

STATEMENT OF BOARD ACCOUNT FOR SEVENTH SCHOLASTIC TERM, MAY 28, 1923, TO JULY 8, 1923.

DEBITS

Quantities and Articles	Price	Amount.
To Inventory brought over		1,709.90
To Purchases this Term:		
GROCERIES		
15 barrels Flour		133.00
3,000 pounds Sugar		300.00
900 pounds Meal		23.10
2 barrels Salt		14.65
18 sacks I. C. Salt		15.30
400 pounds Rice		25.38
435 pounds Coffee		121.80
3 cases Baking Powder		28.50
170 pounds B. E. Peas		11.06
17 cases Corn Flakes		43.90
18 pounds Black Pepper		7.20
300 pounds Lima Beans		37.50
3 cases Oatmeal		10.65
3 cases Grits		7.00
6 cases Macaroni		9.62
8 cases Spaghetti		13.13
96 dozen No. 2 Beans		138.20
20 dozen No. 2 Hominy		24.00
10 dozen No. 2 Fig Preserves		37.50
6 dozen No. 10 Preserves		85.50
32 dozen No. 10 Y. C. Peaches		186.60
2 cases Shredded Cocoanut		7.20
6 cases Wesson Oil		75.80
4 cases Raisins		28.13
1 case Corn Starch		3.75
1 case Soda		4.00
2 gallons Vanilla Extract		20.00
154 cans Cakes		357.05
333 pounds Cheese		88.31
681 pounds Crackers		186.58
1,759 pounds Lard Compound		236.36
Bread		407.76
(Total $2,688.53)		
MEATS		
2,578 pounds Beef		387.20
239 pounds Bacon Ribs		37.21
1,268 pounds Ham		291.64

766 pounds Breakfast Bacon	235.26
900 pounds Sausage	171.00
16 dozen Salmon	64.00
(Total $1,186.31)	

MILK AND BUTTER

3,730 gallons Sweet Milk	1,865.00
10 cases Evaporated Milk	47.50
1,432 pounds Butter	655.26
(Total $2,567.76)	

VEGETABLES

3,225 pounds Irish Potatoes	72.57
24 bushels Sweet Potatoes	16.80
Fresh Vegetables	580.95
Fruits	336.11
(Total $1,006.43)	

EGGS

Eggs	658.36

COAL AND POWER HOUSE SUPPLIES

3 cars Coal	239.94
Freight on Coal	312.61
Packing, etc.	21.14
(Total $573.69)	

MISCELLANEOUS

Ice	298.80
12 dozen Brooms	90.00
5 barrels Floor Sweep	21.00
1 case Matches	8.25
1 case Fly Paper	4.15
1 case Red Devil Lye	5.35
4 barrels Washing Powder	95.13
5 cases Bon Ami	16.25
4 cases Soap	23.80
Brushes and Dust Pans	90.20
Disinfectant	61.90
Electric Bill	1,200.00
Electric Lamps	38.09
Laundry Cost	1,935.00
Extra Furniture and Dishes	340.34
Room Rent	576.00
Breakage	100.00
Freight, Drayage	455.35
Balance on New Range	500.00
Reserved for Vacation Repairs and Expenses	1,817.54

LABOR

Cooks and Helpers	813.95
Sweepers	294.82
Dining Hall Girls	964.54
Bell Ringer	15.00
Power House Work	147.82
Extra Dormitory Work	68.17
(Total $2,304.30)	
Total	$ 20,372.44

CREDITS

Inventory on Hand as Follows:

8½ dozen No. 10 Tomatoes	$ 6.00	$ 51.00
23 dozen No. 10 Corn	7.00	161.00
12 dozen No. 10 Y. C. Peaches	9.00	118.00
6 dozen No. 10 Del Monte Peaches	10.35	62.10
4 dozen No. 10 Apricots	9.60	38.40
18 dozen No. 10 Prunes	10.75	193.50
9 dozen No. 10 Pork and Beans	6.50	58.50
5 dozen No. 10 Plums	7.35	36.75
26 dozen No. 10 English Peas	8.50	221.00
2½ dozen No. 10 Pineapple	4.65	10.62
17 dozen No. 10 Del Monte W. C. Peaches	9.50	161.50
16 dozen No. 10 Plums	8.50	136.00
17 dozen No. 10 Sliced Pineapple	9.35	157.95
2 dozen No. 10 Beets	5.25	10.50
15 dozen No. 10 Grated Pineapple	8.00	120.00
8 dozen No. 2 Pineapple	4.00	32.00
6 dozen No. 2 Peaches	3.75	22.50
3 dozen No. 2 Pears	3.75	11.25
125 gallons Syrup	.50	62.50
5 dozen No. 2 Beans	1.40	7.00
8 dozen No. 2 Hominy	1.20	9.60
15 cans Baking Powder		15.00
150 pounds Lard Compound		21.00
45 barrels Flour		45.00
200 pounds Sugar		20.00
½ barrel Salt		4.00
		$ 1,786.67

Credits From Other Sources

Meals and Merchandise collected for by Stewardess	134.60
Board charged Withdrawn Students	92.55
Domestic Science Department for Merchandise	6.80
Joe Cook, Merchandise	73.48

Joe Cook, Electricity and Water	7.50
T. P. Scott, Electricity and Water	4.50
T. P. Scott, Meals and Merchandise	51.40
A. Hickman, Electricity and Water	3.00
Miss Leech, Electricity and Water	3.00
Mrs. Leech, Electricity and Water	3.00
J. N. McMillin, Electricity and Water	4.50
H. L. McCleskey, Electricity and Water	4.50
G. G. Hurst, Electricity and Water	4.50
T. F. Jackson, Electricity and Water	4.50
C. E. Thomas, Electricity and Water	4.50
J. D. Carleton, Electricity and Water	4.50
V. C. Cagle, Electricity and Water	3.00
V. C. Cagle, Merchandise	45.68
A. V. Hays, Merchandise	8.13
W. T. Beckelhimer, Electricity and Water	3.00
D. C. Beard, Electricity and Water	13.00
	$ 2,266.31
Board charged at Rate of $30.00 per Term	18,106.13
Total	$ 20,372.44

MEMORANDUM OF ALL RECEIPTS FOR PERMANENT IMPROVEMENTS

DONATIONS:

City of Hattiesburg	$150,000.00	
County of Forrest	100,000.00	
Citizens, Land valued at	18,000.00	
Citizens, Cash Donations	8,000.00	$276,000.00

STATE APPROPRIATIONS:

Legislature of 1912:

Heating, Plumbing and Wiring	$ 20,000.00	
Furniture	20,000.00	
Screening	2,000.00	
Heat and Power Plant	20,000.00	
Water Plant	5,000.00	
Sewerage	4,000.00	
Farm Improvements	1,000.00	
Library	1,500.00	
Campus Improvement	3,000.00	76,500.00

Legislature of 1914:

New Dormitory	$ 80,000.00	
Screening	500.00	
Furniture and Equipment	3,000.00	
Farm Improvements	2,000.00	
Library	1,000.00	
Water Pipe	760.49	
Spur Track	398.75	87,659.24

Legislature of 1916:

Library	$ 1,000.00	
Farm Improvements	1,000.00	
Sewer Connections	4,350.00	6,350.00

Legislature of 1918:

Library	$ 1,000.00	
Farm Improvements	1,000.00	
Laundry	6,500.00	8,500.00

Loan By Governor for Grading Contract:

Paid by Legislature of 1918	$ 4,549 41	4,549.41

Legislature of 1920:

Library	$ 2,000.00		
Campus Improvement	2,000.00		
Laundry Machinery	3,000.00		
Laundry Building	3,165.00	10,165.00	

State Bond Improvement Commission:

Bond Issue	$241,500.00	241,500.00	

Legislature of 1922:

Library	$ 2,000.00		
Campus	2,000.00	4,000.00	
Private Subscription for Memorial Station		15,000.00	
Amount out of General Fund from Sept. 1, 1912 to July 1, 1917 and expended for Class Room Appliances, Electric Fans, and other items, for which there was no appropriation		6,099.34	
Amount out of General Fund from July 1, 1917 to July 1, 1919 and expended for Pianos, Typewriters, Gravel Roads, and items for which there was no state appropriation		4,810.85	
Amount expended out of General Fund for permanent improvements from July 1, 1919 to July 1, 1923		15,158.37	
Total			$756,292.21

RECAPITULATION OF PROPERTY INVENTORY

COVERING ALL EXPENDITURES FOR PERMANENT IMPROVEMENTS

UP TO JUNE 30, 1923

Campus, original value of 120 acres land with all expenditures for Landscape Architect's Fees, Stumping, Fencing and other improvements added	$ 54,794.71
School Building (Class Rooms, and used as Administration Building also)	66,111.04
Science Hall	128,500.00
Forrest County Hall, Boys' Dormitory	69,398.34
Hattiesburg Hall, Girls' Dormitory	70,582.48

Mississippi Hall, Girls' Dormitory		80,500.00	
Industrial Cottage		11,427.97	
Memorial Station		15,000.00	
President's Home		13,744.99	
Vice-President's Home		3,962.45	
Teachers' Homes		15,000.00	
Engineer's Cottage		3,000.00	
Student Cottages		3,000.00	
Temporary Frame Boys' Dormitory		2,000.00	
Dining Hall and Kitchen		11,141.11	
Post Office and Store		1,119.94	
Servant Houses		1,228.46	
Laundry		12,440.05	
Power House and Heating System		71,599.11	
Water Plant		12,318.58	
Outside Sewerage		9,723.50	
Outside Electrical Wiring		7,033.31	
Library		8,234.14	
Dairy Farm		14,371.18	
Furniture and Equipment in School Building		17,441.68	
Furniture and Equipment in Science Hall		31,000.00	
Furniture in Dormitories as follows:			
Hattiesburg Hall	$3,646.45		
Forrest County Hall	3,408.45		
Mississippi Hall	3,382.30		
Industrial Cottage	791.83		
Extra Furniture for overflow students and student cottages	2,044.95	13,343.98	
Dining Hall Furniture and Kitchen Equipment		8,275.19	
Total			$756,292.21

BIENNIAL REPORT

OF THE

STATE TREASURER

OF THE

STATE OF MISSISSIPPI

For the Period, Beginning---October 1, 1921
and Ending ---September 30, 1923

SEE INDEX IN BACK

W. M. MURRY, STATE TREASURER

BIENNIAL REPORT

OF THE

STATE TREASURER

OF THE

STATE OF MISSISSIPPI

For the Period, Beginning---October 1, 1921
and Ending ---September 30, 1923

W. M. MURRY, STATE TREASURER

MISSISSIPPI STATE TREASURERS

1817 to 1924

SAMUEL BROOKS	1817 to 1818
PETER SCHUYLER	1818 to 1821
SAMUEL C. WOOLDRIDGE	1821 to 1828
JAMES PHILLIPS, Jr.	1828 to 1836
CHARLES C. MAYSON	1836 to 1838
JAMES PHILLIPS	1838 to 1838
J. A. VANHOUSEN	1838 to 1839
SILAS BROWN	1839 to 1839
S. CRAIG	1839 to 1839
JAMES G. WILLIAMS	1839 to 1839
JOSHUA S. CYRTIS	1840 to 1841
RICHARD S. GRAVES	1841 to 1843
WILLIAM CLARK	1843 to 1847
RICHARD GRIFFITH	1847 to 1851
WILLIAM CLARK	1851 to 1854
SHIELDS L. HUSSEY	1854 to 1860
M. D. HAYNES	1860 to 1865
W. B. WEAVER	1865 to 1865
JOHN L. ECHOLS	1865 to 1869
WILLIAM H. VASSAR	1869 to 1874
G. H. HOLLAND	1874 to 1875
M. L. HOLLAND	1875 to 1875
Wm. L. HEMINGWAY	1875 to 1890
J. J. EVANS	1890 to 1896
A. Q. MAY	1896 to 1900
J. R. STOWERS	1900 to 1901
G. W. CARLISLE	1901 to 1902
T. D. LAMPTON	1902 to 1904
W. J. MILLER	1904 to 1908
GEORGE R. EDWARDS	1908 to 1912
P. S. STOVALL	1912 to 1916
J. P. TAYLOR	1916 to 1920
L. S. ROGERS	1920 to October 14, 1920
W. M. MURRY	October 14, 1920 to 1924

BIENNIAL REPORT

OF THE

STATE TREASURER

For the Fiscal Years of 1921 and 1923

To The Honorable, The Legislature of Mississippi:

In accordance with provision of Section 4758, Chapter 132, of the Laws of 1906, I have the honor of submitting herewith a detailed statement of the transactions of this Department for the fiscal year beginning October 1, 1921, and ending September 30, 1923.

W. M. MURRY,
State Treasurer.

B. S. LOWRY,
Chief Clerk.

J. E. McMILLIN,
Bookkeeper.

MISS WILLARD MURRY,
Stenographer.

FINANCIAL STATEMENT

OF THE STATE TREASURER

October 1, 1921 to September 30, 1923

OCT. 1, 1921 TO SEPT. 30, 1922.

Cash on hand October 1, 1921	$ 1,570,479.40
Receipts, October 1, 1921 to September 30th, 1922	14,904.445.12
Total receipt for year plus cash on hand October 1, 1921	16,474,924.52
Disbursements, October 1, 1921 to Sept. 30, 1922	13,866,517.54
Cash on hand October 1, 1922	$ 2,608,406.98

OCT. 1, 1922 TO SEPT. 30, 1923.

Cash on hand October 1, 1922	$ 2,608,406.98
Receipts, October 1, 1922 to September 30, 1923	12,630.382.85
Total receipts for fiscal year plus cash on hand October 1, 1922	$15,238,789.83
Disbursements October 1, 1922 to September 30, 1923	11,999,190.16
Cash on hand October 1, 1923	$ 3,239,599.67

[A] Receipts of the State Treasurer for the Fiscal Year Beginning October 1, 1921 and Ending September 30, 1922

	1921 October	1921 November	1921 December	1922 January	1922 February	1922 March	1922 April	1922 May	1922 June	1922 July	1922 August	1922 September	TOTAL
State Ad Valorem Taxes	$ 1,693.05	$ 374.29	$ 100,405.78	$ 867,742.87	$ 3,373,594.39	$ 1,232,312.62	$ 504,877.45	$ 112,840.30	$ 80,743.76	$ 16,053.14	$ 23,838.53	$ 14,068.09	$ 6,328,544.27
State Privilege Taxes	61,348.63	42,684.92	29,620.34	24,052.18	46,786.79	32,164.46	38,253.82	37,454.45	356,118.84	35,855.28	36,726.10	31,604.75	772,670.56
Road and Bridge Privilege Taxes	5,922.37	4,843.46	2,170.10	415.53	425.809.43	84,748.53	20,767.85	24,425.54	26,578.72	9,666.09	7,654.33	6,128.47	628,130.42
Privileges Taxes Col. by Auditor	135.00	89,791.00	25,150.23	171.80		429.60	5,090.54	15,215.82	12.50	500.00	520.00	20.00	137,036.49
Revenue Improperly withheld ad valorem	1,908.40	446.95	765.43	769.63	1,870.48	2,987.02	3,260.36			44.44	447.62	506.68	13,007.01
Revenue Improperly withheld, privileges			105.00	210.00						121.00	273.00	105.00	814.00
State Tax, ad valorem, Insolvencies	1,760.76	2,229.80	1,029.60	671.79	7,332.12	2,726.15	171.72	7.22	69.62	74.40	33.93	595.44	16,702.55
Income Taxes	1,714.95	342.84	1,277.59	1,813.43	6,982.74	1,668.66	261.23	15.02	7.79	90.14	62.71	698.06	14,935.16
Inheritance Taxes	4,090.02	10,938.22	2,622.43	35,556.89	11,031.08	2,597.30	4,125.62	6,328.06	4,273.39	10,722.62	590.65	5,219.12	98,095.40
Land Purchases	665.25	778.80	381.35	156.00	402.20	478.15	209.40	374.50	230.50	275.75	1.697.25	496.45	6,145.60
Attorney General Collections		1,066.60	637.50	6,500.92	1,915.16		850.00	54,400.00			425.00	850.00	66,645.18
Banking Depatment--Support fund		341.82	45.00	213.52	293.85			36,508.44	5,275.75	36.00	375.57		43,089.95
Banking Department—Guaranty fund		11.01			11.06			11.13					33.20
Banking Department—Depositors Guaranty	1,700.00	70.40	95,037.18	45,405.55	271.59	8,688.18	18,855.43	10,643.35	1,446.47	7,277.70	88,461.68	2.50	277.860.03
Bonds, Bond Commission					1,500,000.00							711,000.00	2,211,000.00
Short Time Notes									1,000,000.00		1,500,000.00		2,500,000.00
Building and Loan—License Fees				175.00									175.00
Building and Loan---Statement Fees				100.00	60.00	10.00							170.00
Depository Interest		3,630.89	3,326.95		2,549.31	1,369.37	815.05	9,463.62	3,873.26	648.58	7,987.83	658.24	34,323.10
Factory Inspector--Fees	690.00	710.00	600 00	980.00		40.00			50.00	50.00		560.00	3,68000
Feed and Fertilizer Fund	2,528.00	9,786.00	4,095.01	4,617.50	7,520.62	8,434.88	15,390.70	7,652.70	4,623.84	4,104.25	4,250.86	3,265.30	76,269.66
Fees—(Secretary State)	1,990.50	1,380.82	1,334.70	2,116.20	1,839.50	1,828.00	1,245.00	2,677.00	1.728.00	1,255.00	2,894.27	1,380.10	21,666.09
Other Fees, Land Office	78.00	61.50	72 50	88.50	98.75	71.50	123.50	106.50	107.00	54.50	1,069.04	159.00	2,089.79
Holly Springs Experiment Station	2,248.92			522.86						1,336.95	572.50		4,681.23
Insurance Department—Fees	291.00	184.00	688.00	281.00	133.00	158.00	7,474.00	1,351.00	707.00	1,362.00	1,067.00	635.00	14,331.00
Insuranct Dept.—Unlicensed Fire Tax					178.66	283.17	290.18				6.34		758.35
Insurance Dept.—Unauthorized Business		13.58	74.46	135.27	530.80	84.16			637.03	250.61		126.86	1,852.77
Insurance Dept.—Premium Taxes		588.20		482.25	389.92		142,344.85	3,214.95	270.80		40,834.78	114,336.07	302,461.82
Insurance Dept.—Privilege Taxes	964.38	783.03	1,829.00	1,873.56	293.87	104.04	40,317.11	4,088.62	3,367.02	1,759.96	1,707.90	1,739.48	58,627.97
Land Redemption—Chancery Clerk	263.88	2.47	421.16	45.34	628.24	265.24	54.14		321.45	246.55	281.53	149.48	2,679.48
Land Assurance Fund				4.00									4.00
McNeil Experiment Station										570.52			570.52
Nurses Fund, (Trust Fund)		30.00		215.00						330.00			575.00
Auto List Sold							25.00		30.00				55.00
Oyster Fund	846.30	1,493.65	2,319.81	3,225.68	715.00	3,165.60	5,856.34	110.00	2,703.19		50.00		20,485.57
Optometry Board			65.00	108.00	31.00	25.00	35.00			75.00			339.00
Penitentiary State	94,340.11	330,146.17	48,160.34		110,998.83	69,735.88	32,500.35	70,345.38			2,788.74		759,015.80
Pensions Returned	232.90	259.34	4,580.74	3,408.63	975.62	799.23	1,585.35	1,540.20	84.50				13,466.51
State Vocational Education, Refund			12,066.13										12,066.13
Revenue Agent Ad Valorem Taxes												1,829.69	1,829.69
Refund, Executive, Supt. Education	30.56												30.56
Revenue Agent—Fire Insurance Tax											800.00		800.00
Revenue Agents—Income and Insurance Col.	5,269.56	2,216.98	1,007.21	1,467.41	31,772.53	957.64		12,608.24	10,786.14	7,964.56	2,007.00	1,501.88	77,559.15
Revenue Agents—Privileges										188.00	57.03		245.03
Refund—Executive, Auditors Office	200.00												200.00
State Insane Hospital	558.00		208.00	500.00									1,266.00
Board Health, Venereal Disease, U S. Gov.	775.60	647.03	657.23	427.30						952.81			3,459.97
State Highway Department	2,934.09	508.04	11,477.77										14,919.90
Refund—University of Mississippi		.10											.10
Revenue Improperly withheld, Income by Tax Col.		759.38											759.38
Refund—Executive—Tax Commission		19.88											19.88
Liquors Illicitly Sold		500.00											500.00
Refund—Geological Survey			788.36										788.36
Refund—Attorney General				255.20									255.20
Auto and Motorcycle Registration Fees				111,742.17									111,742.17
Refund---Legilative				83.33									1,086.33
South Mississippi Experiment Station				563.43			1,003.00						563.43
U. S. Vocational Education Fund				32,770.99						20,613.39			70,619.46
Principal and Interest on Land Sold							17.235.08						15,187.50
Accrued Interest on Bond Sale					15,187.50							2,666.25	8,603.73
Premium on Bond Sale					5,937.48								8,500.00
Refund---Jeff Davis Soldiers Home					8,500.00								105.00
Birth and Death Certificate Fees							105.00	16.50	23.00			32.00	209.50
Auditor's Certificate Fees							138.00	1.00					3.00
Refund—Plant Board							2.00	100.00					100.00
Sale of Mimeograph Mchine by Governor								45.00					45.00
Highway Dept.---Gasoline Excise Tax								1,549.49	10,524.61	9,770.03	11,837.50	27,766.90	61.448.53
Gasoline Tax---Clerk Hire								150.00	150.00	150.00	150.00	150.00	750.00
Accrued Interest on Note Sale									4,486.11		3,364.65		7,850.76
Premiums on Note Sale									3,525.00		800.00		4,325.00
Board of Health—U. S. Child Welfare Fund									2,677.16		8,366.66		11,043.82
Land—2 per cent Fund									169.02				169.02
Land—3 per cent Fund									253.54				253.54
Vocational Education—Donation Fund									118.81	672.50	11.00	135.00	937.31
Refund—Repairs and Supplies New Capitol										36.00			36.00
Int. on U. S. Vocational Education Fund										435.40			435.40
Raymond Experiment Station										21.05			21.05
Delta Experiment Station										1,609.50			1,609.50
Refund—State Highway Department										849.44			849.44
Cream Testors License											80.00		80.00
Refund—State Highway Gasoline Tax												61.99	61.99
A. & M. College—Morrill Nelson Fund											22,800.00		22,800.00
Alcorn A. & M. College—Morrill Nelson Fund											27,200.00		27,200.00
Refund—Building and Grounds												24.90	24.90
Refund—Judiciary Fund												55.55	55.55
Refund—Blind Institute		41.36											41.36
TOTAL	$ 195,180.23	$ 507,682.53	$ 353,019.40	$ 1,149,668.73	$ 5,564,641.52	$ 1,456,132.38	$ 872,263.07	$ 413,244.03	$ 1,525,973.82	$ 136,020.16	$ 1,802,091.00	$ 928,528.25	$14,904,445.12

[B] Disbursements of State Treasurer for the Fiscal Year Beginning October 1st, 1921 and Ending September 30th, 1922

	1921 October	November	December	1922 January	February	March	April	May	June	July	August	September	Total
Executive	$ 7,290.23	$ 10,594.31	$ 8,392.99	$ 12,762.27	$ 1,552.19	$ 3,261.43	$ 23,907.72	$ 11,267.03	$ 9,788.66	$ 8,971.01	$ 11,151.60	$ 8,691.17	$ 117,630.61
Judiciary	8,931.89	17,784.86	16,364.88	31,766.13	7,242.96	188.33	46,323.16	20,755.78	36,124.51	13,986.99	16,350.22	15,901.45	231,721.16
Cancelled Land Patents		10.00			1,886.07	168.59	3.00	366.00	116.50		27.50	425.00	3,002.66
Agriculture and Commerce	25.00	1,457.81	166.66	2,156.36	245.22	546.28	1,832.86	899.39	1,618.01	763.60	778.98	737.72	11,217.89
A. and M. College		15,700.00		20,175.00	166,825.00		56,750.00	115,251.68	82,637.36		59,300.00	21,250.00	537,889.04
Agricultural High Schools		23,000.00	2,000.00	24,000.00	52,000.00	2,000.00			81,000.00	13,500.00	10,000.00	6,000.00	213,500.00
Alcorn A. and M. College		9,385.03		5,042.45	12,059.89		16,499.84	16,662.19	5,486.37		5,789.98	9,996.22	80,921.97
Archives and History	1,226.21	3,208.30	712.56	1,539.61	885.54	169.49	1,458.82	11,644.74	8,111.51	1,645.85	1,497.69	625.40	32,725.72
Assessor's Commissions				4,249.24	183,805.62	12,615.92	2,309.33	3,348.25		1,000.00			207,328.36
State Banking Department (Support)	2,924.26	3,738.16	3,433.82	3,570.50	4,275.21	3,901.34	3,744.62	4,130.92	5,168.41	4,659.59	4,639.17	4,685.13	48,871.15
State Banking Department (Depos. Guaranty)		2.50	10,810.53	85,999.33	10,544.36	8,947.80	4,165.99	15,191.28	20,270.02	35,099.70	16,167.72	9,790.17	216,989.40
Beauvoir Soldiers Home				27.00	66,552.56	5,285.13	4,337.46	7,008.77	7,357.11	1,400.00	12,053.32	9,481.58	113,502.93
Blind Institute	500.00	5,486.86	500.00	250.00	10,297.39	6,546.24	4,528.22	3,576.43	3,030.15	887.83	830.98	1,226.18	37,660.28
Bonds (Matured)		25,000.00	3,000.00				100,000.00		20,000.00	102,500.00	750.00	20,000.00	271,250.00
Bond Expense	15.65	15.54			354.74	1,250.00			685.97	80.41		893.04	3,295.35
Capitol Expense, New Building	2,081.82	1,100.47	1,172.50	2,297.03	25.25	337.50	7,114.92	5,092.68	2,235.38	1,263.10	2,053.24	2,197.80	23,971.69
Capitol Expense, Old Building	265.00	265.00	265.00	1,027.97	319.37		1,435.01	2,257.99	210.00	210.00	210.00	898.10	7,363.44
Capitol Expense, Building and Grounds			280.00	2,131.19			260.00		1,539.87	311.55	1,434.51	127.50	6,084.62
Interest on Chickasaw School Fund	1,469.15	4,664.33		7,962.25	34,234.77	6,238.60			15,416.20	14,253.81			84,239.11
Contingent Officers Fund	339.40	135.53	333.68	255.96	1,307.72	607.81	481.47	867.42	755.26	269.29	552.09	907.97	6,813.60
Deaf and Dumb Institute		5,997.92		5,561.47	17,870.73	11,327.22	5,931.52	5,246.63	4,498.07	3,745.70	1,425.57	1,548.77	63,153.60
East Mississippi Insane Hospital				2,116.95	106,363.93	32,092.30	13,541.93	11,635.46	14,048.85	11,759.50	12,750.98	16,503.69	220,813.59
Erroneous Payments	5.93		2.16	3.60	308.92	189.46	3,820.27	2,675.05	982.29	840.16	689.50	443.95	9,961.29
Executive Contingent Fund	278.90	1,052.60	402.82	516.75	1,019.38	275.15	804.49	983.89	118.28	235.86	254.34	822.58	6,765.04
Factory Inspector	370.24	361.03	419.99	654.82			1,131.77	484.27	522.61	503.96	445.55	391.26	5,285.50
Feed and Fertilizer	2,742.80	1,874.54	2,217.41	1,481.61	158.07	187.64	5,947.40	1,300.99	2,429.73	1,700.43	1,361.42	1,889.25	23,291.29
Geological Survey	132.75	1,977.26	1,980.49	2,610.56	4,155.25	82.64	3,870.70	1,421.70	1,009.20	761.48	808.05	707.92	19,518.00
State Board of Health	1,214.55	22,992.94	1,560.98	2,027.66	45,156.72	24,982.70	14,747.16	18,691.40	15,208.27	13,861.07	12,792.15	11,865.79	185,101.39
Highway Department	43,717.02	42,248.13	42,100.68	60,051.00	61,100.43	38,245.86	49,885.20	34,928.41	44,144.93	48,394.37	59,167.04	67,490.06	591,473.13
Holly Springs Experiment Station	2,248.92	3,750.00		522.86	1,478.22				7,,500.00		3,750.00		19,250.00
House Carpenter	166.65	166.65	166.65		166.84		500.00						1,166.79
Miss. State College for Women		13,000.00	1,150.00	19,592.52	37,194.66		42,700.00	17,194.66	23,600.00		27,300.00		181,731.84
Miss. Industrial Training School	700.00		7,000.00	16,307.24	64,474.95	8,194.26	19,450.00	5,300.00	31,378.68		10,175.00	23,175.00	186,155.13
State Insane Hospital	666.60	33,410.34	666.60	333.64	165,086.67	88,948.32	10,915.09	35,376.20	45,514.01	34,728.74	34,569.99	27,350.21	477,626.41
Insurance Department	700.00	700.00	700.00	700.00			1,575.00	912.28	1,887.85	666.65	391.65	391.65	8,625.08
Interest on State Bonds	70,100.09	15,513.25	9,408.75	80,681.35	1,910.00	21,439.00	70,986.25	14,416.00	8,820.00	113,801.35	3,366.75	22,807.25	433,250.04
Jackson Charity Hospital							23,306.57	4,113.93	9,249.14	3,930.24	3,521.24	3,800.52	47,921.64
Legislative Fund, Salaries, etc.				16,936.54	108,447.28	4,755.10	56,667.21	6,613 66	916.67	333.34			194,669.80
Legislative House Contingent Fund		172.95	326.69	1,193.88	6,556.06	5,053.82	9,322.46	751.03	70.80	55.00		14.20	23,516.89
Legislative Senate Contingent Fund				543.50	3,305.04	2,834.37	5,666.60	149.00	34.75	4.20		6.00	12,543.46
Library	478.65	467.65	466.65	1,480.66	97.55	106.75	1,409.80	913.40	1,291.54	760.17	488.40	480.16	8,441.38
State Live Stock Sanitary Board	592.71	4,283.54	1,902.51	3,994.26	2,605.40	425.45	5,628.45	1,978 81	2,887.06	998.80	3,685.73	1,875.53	30,858.25
Mansion	292.30			2.00	4.50		114.68	32.93	13.09		37.50	22.25	519.25
Mattie Hersee Hospital	3,685.30			258.62	9,134.42		12,819.66		8,711.64		7,573.79	4,552.02	46,735.45
McNeill Experiment Station		3,750.00			4,250.00				7,500.00		3,750.00		19,250.00
Mississippi Colony Feeble Minded				20,000.00			10,000.00	5,000.00		15,000.00		10,000.00	60,000.00
Natchez Charity Hospital					22,666.67		9,999.99	3,333 33	3,333.33	3,333.33	6,666.66	3,333.33	52,666.64
National Guard		5,000.00					25,000.00						30,000.00
Normal College				14,258.33	21,387.51	25,000.00	16,221.16	6,700.00	9,200.00	11,900.00	11,000.00	5,000.00	120,667.00
Summer Normals		100.00		9.35	232.69	128.55			2,150.00		2,850.00		5,470.59
Nurses Fund		95.00		176.14	37.69					159.74	112.25		580.82
Optometry Board		61.55	77.00	180.09	153.35	71.54	66.25	64.24	65.75	68.75	128.20	58.80	995.52
Oyster Commission	639.54	1,003.59	957.05	1,599.75	1,051.48	951.38	1,070.75	1,052.06	5,816 42	2,705.81	593.99	3,017.92	20,459.74
Penitentiary	55,039.92	47,132.70	32,328.92		81,293.64	64,721.15	33,311.51	52,893.43	31,106.03	37,264.36	32,893.53	46,669.83	514,655.03
Pensions	17,532.15	49,016.60	73,251.55	49,085.15	19,300.05	192,246.54	156,600.94	42,878.53	9,746.54	131,408.79	62,630.42	4,288.41	807,985.67
Plant Board	1,692.50	9,969.51	9004.61	24,773.26	10,311.62	2,342.87	21,354.09	12,683.68	10,734.48	9,087 02	10,476.60	11,552.16	133,982.40
Premiums on Officials Bonds								15.00					15.00
Public Printing	2,941.79	2,726.61		5,976.08	10,838.82		2,612.39	909.65	3,673.32	5,549.88	7,468.43	884.85	43,581.82
School Fund, Common	1,364.62	4,288.41	19,777.58	375,237.74	913,273.21	1,083,523.40	621,314.26	202,962.88	223,019.01	20,415.75	2,811.83	1,346.45	3,469,335.14
South Mississippi Charity Hospital		4,875.83			36,869.31		25,047.14	7,583 65	5,705.78		13,985.22	7,866.84	101,933.77
Supreme Court	4,458.26	6,944.80	3,186.80	5,301.99	842.55	363.35	11,554.01	3,580.03	5,131.25	3,634.75	3,804.15	3,408.15	52,210.09
Bond Improvement Commission	260,901.18	279,871.62	285,726.53	218,491.49	227,444.78	171,664.49	231,569.46	172,185.03	235,120.15	167,610.32	157,060.00	107,503.40	2,515,148.45
Tax Refund	313.76	87.91	52.57	905.66		594.45	72.75		107.55	59.38		591.83	2,785.86
T. B. Hospital, Magee		15,592.98		227.29	35,422.80		23,046.14	8,357 76	108,195.81	9,514.64	8,169.80	8,445.65	216,972.87
University of Mississippi		18,018.35		20,243.20	12,681.60	13,480.51	30,609.78	19,788.26	26,391.52		25,033.19	15,068.67	181,315.08
Vicksburg Charity Hospital				13,688.21	4,037.22	3,502.99	8,788.50	4,857.02	8,300.70		22,361.51	4,715.31	70,251.46
Vocational Education	2,958.74	4,269.50	14,107.21	27,577.25	21,453.12	14,536.54	7,759.51	8,529.37	3,653.82	21,894.29	31,334.31	5,296.91	163,370.57
Stoneville Experiment Station		4,250.00				4,250.00							8,500.00
Raymond Experiment Station		1,250.00			1,250.00				5,000.00		2,500.00		10,000.00
Houston Hospital		3,526.50			1,460.00			3,172.00	1,203 00			2,831.00	12,192.50
Biloxi Hospital, Charity					1,500.00								1,500.00
King's Daughters Hospital					3,000.00								3,000.00
Pardon Board						279.04	371.26			437.51			1,087.81
Conservation Commission						285.29							285.29
Borrowed Money						104,558.89							104,558.89
Reward—Webb Walley						250.00							250.00
Presidential Electors						152.40		73.20				38.80	264.40
Refund—W. H. Watkins						100.00							100.00
Storm Sufferers, Corinth, Miss.						2,500.00							2,500.00
Gas Tax—Clerk Hire								150.00	150.00	150.00	150.00	150.00	750.00
King's Daughters—McComb, Miss.								494.00			500.00		994.00
Old Ladies' Home								1,000.00					1,000.00
Building and Loan Association, refund, Clarksdale								160.00					160.00
Tupelo Hospital (Donation)								4,000.00					4,000.00
Mayes Hospital, New Albany, Miss (Donation)									2,000.00				2,000.00
Fire Department, Jackson, Miss.									832.99				1,000.00
King's Daughters Home, Natchez, Miss.									1,000.00		416.66		1,249.65
Northeast Miss. Hospital, Booneville, Miss.									2,000.00				2,000.00
Miss. vs. Arkansas, Boundary Dispute											4,312.15		4,312.15
Scooba Sanatorium											297.00		297.00
Street Paving, Jackson, Miss.											2,889.54		2,889.54
King's Daughters, Gulfport, Miss.											2,500.00		2,500.00
Gulfport Harbor											40,000.00		40,000.00
Biloxi Charity Hospital											1,500.00		1,500.00
King's Daughters, Brookhaven, Miss.												4,000.00	4,000.00
Winona Charity Hospital, Miss.												2,000.00	2,000.00
Note Expense												889.58	889.58
Delta Experiment Station					4,250.00				4,250.00		4,250.00		12,750.00
TOTAL	$ 501,004.48	$ 731,348.96	$ 556.374.82	$ 1,200,514.76	$ 2,626,016.99	$ 1,976,707.88	$ 1,869,264.52	$ 945,853.39	$ 1,241,836.29	$ 878,078.07	$ 790,587.09	$ 548,930.38	$13,866.517.54

[C] Receipts of the State Treasurer for the Fiscal Year Beginning October 1st, 1922 and Ending September 30th, 1923

	1922 October	1922 November	1922 December	1923 January	1923 February	1923 March	1923 April	1923 May	1923 June	1923 July	1923 August	1923 September	TOTAL
State Ad Valorem Taxes	$ 5,763.57	$ 3,170.53	$ 35,182.18	$ 1,004,719.70	$ 2,858,267.77	$ 1,324,859.00	$ 127,810.32	$ 52,144.82	$ 8,766.09	$ 3,335.97	$ 4,458.54	$ 11,843 53	$ 5,440,322.02
State Privilege Taxes	60,762.88	42,625.60	29,096.76	25,790.43	53,504.91	35,687.52	39,719.79	45,868.24	330,232.95	48,329.44	37,698.77	31,904.15	781,221.44
Priv. Tax Collected by Auditor	244.00	92,947.90	21,571.45	150.00		453.31	9,237.77	16,049.47	513.70	14.13	520.00	211.00	141,912.73
Road and Bridge Priv. Taxes	18,006.82	3,366.30	2,185.39	377.31	336,344.28	31,938.01	28,829.16	20,142.31	15,714.62	12,373.08	9,629.19	7,701.64	486,608.11
Rev. Improperly—Ad Valorem	186.52	7.87	102.02	1 248.86	83.97	1,170 43	220.22	23686	675.92		306.02		4,238.63
State Insolvencies	2,117.16	309.70	425.26	52.07	110.76	1,126.14	40.48	82.34	66.16		59.77	572.59	4,962.43
Income Taxes	61.43		73.03	2,047.56	6,113.53	1,708.05	146.92	56.43	130.27	329.60	60.26	152.05	10,879.43
Inheritance Taxes	2,566.87	6,536.21	16,044.89	24,971.61	11,030.97	7,748.75	10,174.91	7,815.91	4,872.41	4,270.15	1,791.50	2,930.54	100,754.72
Land Purchases	426.10	611.67	371.15	641.03	400.84	5,608.00	1,706.18	1,037.81	1,426.68	1,089.84	1,436.50	447.50	15,203.75
Attorney General Collections	17,425.00	6,185.97		397 08				3,400.82		32,927.30	570.43		60,906.58
Banking Dept.—Support Fund	68.00	309.09		31.25	239.33		42,514.64	84.98	849.24		308.86		44,405.39
Banking Dept.—Depositors Guaranty Fund	20.00	83,421.75	299.90	20,020.00	422.47		57,423.56	24.22	2,556.89	1,020.00	92,218.16		257,426.95
Baking Dept.—Bank Guaranty Fund		11.22		1,000.00	511.28	500.00			2,019.62				4,042.12
Building and Loan—License Fee											25.00		25.00
Buildng and Loan—Statement Fees	10.00			130.00	90.00	10.00							240.00
Gasoline Tax—Clerk Hire	150.00	150.00	150.00	150.00	300.00	150.00		15000	150.00	150.00	150.00	150.00	1,800.00
Delta Experiment Station	1,316.70					1,513.38	4,655.05					1,652.93	9,138.06
Depository Interest		6,279.18	4,305.83	4.98	6,230.91	4,522.73		6,664.22	6,599.42		8,517.01	5,213.51	48,337.79
Factory Inspectors Fees	1,350.00	1,170.00		290.00	60.00		430.00	20.00		140.00		670.00	4,130.00
Feed and Fertilizers	2,650.34	12,317.50	6,828.15	6,102.15	15,663.00	13,254.13	11,904.87	15,207.90	8,935.06	5,542.00	5,036.35	3,996.63	107,438.08
Other Fees—Land Office	109.50	177.50	109.50	101.50	182.25	129.00	124.00	129.00	152.00	305.49	81.50	65.50	1,666.74
Fees—Secretary of State	3,985.67		1,401.60	2,989.50	3,352.00	2,706.00	3,236.00	2,212.00	3,891.00	3,980.00	3,534.00	8,867.50	40,155.27
State Optometry Board		138.00	32.00	88.00	91.00		70.00	25.00				32.00	476.00
Holly Springs Experiment Station	403.42					311.74	1,602.76					825.12	3,143.04
State Highway Dept.—Gas Tax			30,579.58		27,293.18	13,139.90	10,522.97	12,313.84	14,247.30	11,288.66	19,697.41	18,375.06	157,457.90
Refund Rd. and Bridge, 6th Congressional Dist.	7,200.00												7,200.00
Refund—Gas Tax		2.56		197.48									200.04
Insurance Fees	425.00	893.00	723.00	741.00				2,514.00	1,424.00	590.00	615.00	952.00	23,674.67
Insurance—Unlicensed Fire Tax	42.40	4.22		19.25	225.00	183.67	14,389.00						135.66
Insurance Premium Taxes		1,802.34		282.16	69.79			1,555.49		890.82	65,494.69	134,141.47	437,135.77
Insurance—Privilege Taxes	526.70	1,129.65	1,699.16	1,223.26	152.18	170,591.52	62,225.10	5,687.70	1,968.72	999.72	1,670.98	1,752.76	16,893.96
Land Redemption—Chancery Clerk		152.12	786.96	157.26	210.23	25.08		846.86	3,871.13	420.63	724.73	19.05	11,181.80
McNeill Experiment Station	245.17				162.72	686.72	3,353.62					501.62	2,075.65
Nurses Fund		30.00		170.00		274.85	1,054.01			280.00			480.00
A. & M. Morrill Nelson Fund										22,800.00			22,800.00
Alcorn A. & M. Morrill Nelson										27,200.00			27,200.00
Penitentiary	106,615.97	152,705.64	59,228.42	68,580.70									584,774.73
Pensions Returned	6,459.27	7,134.66	3,114.17	1,528.47		27,900.11	169,743.89					610.12	21,844.24
Board of Health, U. S. V. D.	952.81				1,326.03	1,671.52				423.47			3,281.90
McLaurin Fund					952.81		952.81					5,722.70	5,722.70
Vocational Education—Donation	135.00	786.00	382.50	994.25				97.30			58.75	272.94	3,294.04
Board of Health—Child Welfare			6,362.54		219.80	347.50		8,366.67				4,786.02	19,515.23
Birth and Death, Fees								40.00	7.05			50.95	169.60
Oyster Fund	749.02	1,695.26	850.00	4,421.03		71.60		2,139.55	2,460.55				18,597.11
State Highway—Federal Funds	9,218.75		18,462.80	14,446.50	829.00	5,206.70	246.00	34,007.89	142,092.33	64,708.13	85,698.01	235,854.83	629,240.50
Revenue Agent—Ins. Fees	6,100.33	16,000.00				24,751.26							22,100.33
Judiciary—Sale of Books		48.00											48.00
Miss. Centennial—Sale of Land		125,000.00											125,000.00
Short Time Notes		1,000,000.00										1,500,000.00	2,500,000.00
Premium on Notes		1,550.00										1,800.00	3,350.00
Accrued Interest on Notes		660.00										5,270.83	5,930.83
Transfer Land Redemp. Fd. to Gen. Fd., Laws '22		1,045.95											1,045.95
U. S. Voational Eduation			18,208.53	20,441.14							23,651.21		85,952.09
Escheated Land to the State			821.50				23,651.21						821.50
Refund, Attorney General—Cont. Fund			259.27										259.27
Refund—Attorney General Litigation			18,557.18										18,557.18
State Insane Hospital			1,019.31										1,599.31
Revenue Agt., Col., Ad Valorem			5.58				330.00						43.81
Revenue Agt., Col. Income Tax			104.94			9.71	28.52	1,230.68	7,174.90		997.07		13,995.29
Revenue Imp., withheld Privileges			2,023.87			1,481.38	3,006.32			1,766.62	40.00		5,169.24
State Highway—Refund Rd. & Bridge 8th Congressional District			380.98		52.50	367.50	918.75						380.98
Refund—State Highway Rd. & Bridge Yalobusha County				2,577.92									2,577.92
Auto and Motorcycle Registration Fees				122,717.15									122,717.15
Refund, State Highway Dept., Rd. and Bridge 2nd Congressional District												25.11	25.11
Revenue Agent—Premium Taxes					4,495.37								4,495.37
Revenue Agent—Privilege Taxes					7,793.68		8,894.67						16,688.35
Cream Testers—Sale of												144.00	144.00
Revenue Agent—Insurance Fees Col.					4,913.33								4,913.33
Revenue Agent—Col. from R. R. Co.						3,324.00							3,324.00
Refund—Auditor's Cont. Fund						2.25							2.25
Refund—Tax Commission									27.40				27.40
Refund—Archives and History—Support						9.35							9.35
Refund—State Highway—1st Cong. Dist. R.&B.										4,931.40			4,931.40
Raymond Experiment Station						52.02	21.40					75.50	148.92
Refund—State Hghway Montgomery Co. R.&B.						1,053.66							1,053.66
Refund—State Hghway, 3rd Cong. Dist. R.&B.							10,000.00						10,000.00
Refund—State Highway, 5th Cong. Dist. R.&B.							3,000.00						3,000.00
East Miss. Insane Hospital												836.00	836.00
Miss. T. B. Lights for Magee							190.50	159.90	165.00	148.20	145.80	156.60	966.00
Highway Dept.—Federal Aid, Harrison Co.								38,930.73					38,930.73
Prem. Taxes Col. from Various Fire Insurance Companies by Attorney General							58,990.85						58,990.85
Refund—State Highway, Support Fund							37.50						37.50
Refund—Common School Fund							10,000.00						10,000.00
TOTAL	$ 256,294.40	$ 1,570,375.39	$ 281,749.80	$ 1,330,050.87	$ 3,311,694.89	$ 1,684,546.49	$ 721,403.75	$ 279,242.94	$ 560,990.41	$ 250,354.65	$ 365,195.51	$ 1,988,583.75	$12,630,382.85

[D] Disbursements of the State Treasurer for the Fiscal Year Beginning October 1st, 1922 and Ending September 30th, 1923

	1922 October	November	December	1923 January	February	March	April	May	June	July	August	September	Total
Executive	$ 10,394.47	$ 11,856.05	$ 11,030.48	$ 9,329.43	$ 9,127.52	$ 10,599.26	$ 10,038.89	$ 10,251.63	$ 9,257.59	$ 10,239.45	$ 10,800.90	$ 8,756.16	$ 121,681.83
Judiciary	16,841.19	14,966.38	17,056.84	17,158.52	14,222.55	16,658.52	17,198.60	16,001.79	15,513.69	18,238.90	19,495.88	19,131.65	202,484.51
Cancelled Land Patents	475.40		82.50	7.50	10.00	52.50	7.50	32.00		70.00		60.00	797.40
Gas Tax Clerk Hire	150.00	150.00	150.00	150.00	300.00	150.00		150.00	150.00	150.00	150.00	150.00	1,800.00
Agriculture and Commerce	820.80	1,372.13	941.81	1,138.30	919.97	840.09	855.31	791.15	1,781.61	606.65	619.16	639.53	11,326.51
A. and M. College	30,000.00	53,055.00	15,000.00	14,387.36	54,675.00	16,500.00	16,500.00	48,675.00	15,000.00	37,800.00	10,000.00	58,175.00	369,767.36
Agricultural High Schools		55,000.00	29,000.00	8,000.00	2,000.00	1,000.00	2,000.00		55,500.00	39,500.00	14,000.00	10,000.00	216,000.00
Alcorn A. and M. College	5,942.70	6,284.11	7,727.41	6,447.42	13,076.11	8,675.38	7,692.03	7,319.79	3,972.76	9,299.11	4,603.18	4,316.57	85,356.57
Archives and History	675.21	1,434.56	1,701.38	10,613.04	496.60	7,320.22	563.90	661.74	6,169.08	1,308.91	491.65	748.66	32,184.95
Assessor's Commissions		49,790.17	9,334.37	2,000.00			1,000.00				2.27	500.00	62,626.81
State Banking Department (Support)	5,150.74	4,396.92	5,021.60	4,874.33	5,227.58	4,930.80	4,605.31	4,508.77	4,873.64	4,769.55	4,404.71	4,254.12	57,018.07
Banking Department, Bank Guaranty Fund									1,548.12				1,548.12
State Banking Department (Depos. Guaranty)	6,183.68	17,773.62	64,327.21	2,977.54			2,640.85	10,000.00		380.92	9.00	156.80	104,449.62
Beauvoir Soldiers Home	4,746.02	6,116.82	5,982.39	17,250.53	5,780.72	5,480.56	7,660.84	8,013.14	11,943.78	6,752.37	6,599.86	5,807.62	92,134.65
Blind Institute	4,167.68	4,252.10	3,875.41	4,168.80	3,639.00	3,353.81	3,444.11	4,311.26	3,200.04	250.00	1,756.10	1,060.28	37,478.59
Bonds (Matured)		38,000.00	2,000.00			40,000.00	100,000.00		10,000.00	179,250.00	3,000.00	11,000.00	383,250.00
Note Expense	25.00	847.18											872.18
Capitol Expense, New Building	1,570.10	3,230.36	1,442.90	2,639.69	1,264.60	2,502.51	1,946.38	1,704.46	1,887.36	1,498.69	2,053.30	2,821.07	24,561.42
Capitol Expense, Old Building	515.82	1,103.71	2,178.52	994.36	210.00	1,744.63	226.45	210.00	1,129.90	210.00	649.87	330.95	9,504.21
Capitol Expense, Building and Grounds	72.00				285.00	3,998.58	1,587.49	63.00	466.35		100.00		6,572.42
Interest on Chickasaw School Fund		1,425.46			27,738.84	1,931.20		4,671.89	23,367.30	.82		2,850.87	61,986.38
Constitutional Amendments	531.36												531.36
State Officers Contingent Fund	586.01	670.45	484.81	650.10	629.34	621.03	922.89	395.65	458.51	274.41	160.93	549.09	6,403.22
Deaf and Dumb Institute	4,683.09	5,777.85	10,849.35	9,641.52	250.00	7,357.81	5,657.23	6,132.17	4,743.90	2,520.97	2,075.22	5,974.83	65,663.94
East Mississippi Insane Hospital	12,766.55	16,224.52	57,698.69	22,748.63	16,052.27	22,461.61	19,308.06	27,521.23	20,320.79	12,983.80	17,324.65	17,233.44	262,644.24
Erroneous Payments	604.01	681.63	601.01	287.14	525.93	201.70	286.88	281.86	963.04	49.94	33.72	22.64	4,539.50
Executive Contingent Fund	424.69	905.14	1,564.63	1,147.61	1,366.37	1,814.38	501.83	585.03	1,444.71	698.12	332.04	518.06	11,302.61
Factory Inspector	515.85	509.04	644.00	347.55	436.97	359.23	497.61	502.17	351.16	481.19	446.12	553.86	5,644.75
Feed and Fertilizer Fund	5,957.39	1,462.79	2,325.90	1,472.57	1,511.37	1,987.52	1,760.05	2,346.05	1,561.46	1,577.60	1,622.19	1,929.59	25,514.48
Geological Survey, State	719.62	715.09	855.90	1,232.27	1,616.26	1,175.97	1,937.98	1,809.78	2,221.21	1,224.96	1,502.69	1,693.83	16,705.56
Board of Health	12,881.25	12,058.16	20,423.34	8,408.37	11,279.62	26,767.96	834.00	14,619.13	17,171.02	12,529.40	14,976.78	14,784.80	166,733.83
State Highway Commission	124,842.27	46,021.78	58,137.65	102,991.17	54,566.13	74,422.92	65,511.66	105,835.17	140,067.67	121,551.96	155,386.88	191,850.99	1,241,186.25
Holly Springs Experiment Station		4,050.00			3,750.00			3,750.00			3,750.00		15,300.00
Miss State College For Women	21,000.00	24,594.66	15,000.00	18,500.00	12,500.00	12,500.00	12,500.00	17,194.66	18,500.00	12,500.00		25,000.00	189,789.32
Miss. Industrial Training School		21,650.00	8,275.00	8,096.32	9,060.00	9,480.00	9,560.00	9,800.00	10,080.00	9,940.00	9,800.00	9,540.00	115,281.32
State Insane Hospital	34,826.43	48,254.78	37,386.95	72,569.28	37,792.59	34,382.30	31,564.45	37,784.86	49,935.23	36,119.35	32,638.75	39,222.59	492,477.96
Insurance Department	391.65	391.65	391.65	391.65	391.65	391.65	391.65	448.10	335.20	391.65	391.65	391.65	4,699.80
Interest on State Bonds	67,540.75	15,596.75	8,032.50	115,666.91	16,817.25	22,378.50	67,070.00	15,172.00	8,781.25	112,150.66	18,664.25	17,804.50	485,675.32
Jackson Charity Hospital	4,529.47	4,496.93	4,956.67	7,599.79	3,853.09	3,341.58	4,563.94	3,977.76	3,715.97	3,796.27	3,554.87	10,362.72	58,749.06
King's Daughters, Natchez, Miss.	1,249.98		2,500.37	416.66	416.66	416.66	416.66	416.66	416.66		833.31	416.66	7,500.28
King's Daughters, McComb, Miss.	500.00			506.00			462.00			500.00			1,968.00
Library, State	482.81	513.10	868.65	433.80	724.05	876.98	416.54	689.00	642.52	677.82	527.76	437.95	7,290.98
Live Stock Sanitary Board	2,684.21	2,226.76	1,992.64	1,927.97	1,805.50	1,908.10	1,562.41	1,668.60	1,995.46	1,981.96	1,829.27	2,232.56	23,815.44
Mansion Fund	498.88	48.56	22.33	43.50	25.74	19.16	61.06		14.31	297.79	10.10		1,041.43
Mattie Hersee Hospital	1,342.89				9,601.24	3,566.91	3,161.75	3,131.70	3,650.85	3,753.54	3,362.80	2,971.87	34,543.55
McNeill Experiment Station		4,050.00			3,750.00			3,750.00			3,750.00		15,300.00
Miss. Colony Feeble Minded		5,000.00	5,000.00	4,500.00	4,000.00	4,000.00	4,500.00	4,000.00	4,500.00	4,000.00	4,000.00	4,500.00	48,000.00
Natchez Charity Hospital		5,333.33	6,666.70	3,333.33		6,666.66	3,333.33	3,333.33	3,333.33	3,333.33	3,333.33	3,333.33	42,000.00
National Guard				18,000.00					5,000.00				23,000.00
Normal College, State	7,200.00	7,600.00	5,450.00	9,500.00	8,000.00	7,250.00		7,250.00	7,500.00	8,100.00	7,000.00	7,000.00	81,850.00
Summer Normals										2,350.00	2,650.00		5,000.00
Nurses Fund		27.28	17.00	220.82						254.90			520.00
Optometry, State	60.97	65.39	57.75	56.65	158.19	60.40	54.00	80.06	60.50	55.00	93.89	58.59	861.39
Oyster, Fund, State	659.63	1,153.85	1,171.14	1,204.67	1,255.61	1,099.29	1,219.98	802.20	3,621.01	3,888.65	596.15	1,105.90	17,778.08
Pardon Board, State	146.50			354.52			301.7			334.60			1,137.39
Penitentiary, State	33,542.56	45,878.84	43,772.85	63,757.17	40,356.17	44,062.05	46,634.06	54,285.99	31,215.19	50,629.77	45,841.24	44,892.15	544,868.84
Pensions, State	192,729.86	8,159.46	75.82	199,538.28	2,607.32	277.88	200,630.22	224.40	500.90	200,060.80	830.40	268.90	805,904.24
Plant Board	9,048.41	10,611.73	10,442.39	7,539.30	8,003.02	10,423.64	9,265.65	8,139.73	8,556.69	6,977.77	7,340.77	6,535.36	102,884.46
Premium on Officials Bond								142.00					142.00
Public Printing, State	173.35	3,464.47	5,433.20	1,234.67	2,231.48	8,469.24	4497.90	4,395.18	855.63	2,469.96		2,523.11	35,748.19
Presidential Electors	80.80	58.40											139.20
Common School Fund, State	1,425.26	666,225.64	24,912.67	393,217.07	1,833,312.82	461,093.04	17,086.09	19,345.54	2,357.50	1,527.14	13,967.26	20,048.92	3,454,518.95
South Mississippi Charity Hospital		7,730.72	7,872.01	17,559.50		7,965.54	12,323.95		12,959.62		13,088.21		79,499.55
Supreme Court, State	3,446.40	5,790.55	3,544.65	3,304.00	4,972.90	3,802.65	3,524.65	3,543.93	3,398.65	4,777.40	3,400.40	4,611.60	48,117.78
State Bond Commission	138,292.42	89,760.87	68,171.73	66,244.91	10,691.61	140,428.05	31,076.24	63,280.60	54,740.48	25,376.84	27,653.84	8,960.91	724,678.50
Repairs to State Institutions	13,102.44		2,654.19		130.52	289.52		2,399.00	9,395.23	6,570.47	20,081.50	13,300.56	67,923.43
Tax Refund, State	240.00		4.75					71.25				141.91	457.91
Tuberculosis Sanatorium	8,495.70	8,431.45	8,670.47		13,344.95	25,056.71		13,563.16	21,013.30	25,045.62	21,753.13	15,312.39	160,686.88
University of Mississippi	11,566.60	11,919.95	11,784.95	20,376.62	12,494.94	13,073.11	10,282.44	13,457.44	11,377.05	18,852.45	11,010.78	11,074.29	157,270.62
Vicksburg Charity Hospital	3,829.35	4,147.61		800.00	7,085.13	4,072.44	4,578.30	3,365.67	4,163.81	3,515.76	2,869.48	2,947.09	41,374.64
Vocational Education	8,887.84	11,145.84	6,655.71	46,454.18	8,308.36	13,036.02	6,900.51	9,771.56	223.32	29,327.88	35,882.20	7,388.89	183,982.31
Raymond Experiment Station		2,500.00			2,500.00			2,500.00			2,500.00		10,000.00
Stoneville Experiment Station		4,250.00			4,250.00			4,250.00			4,250.00		17,000.00
Interest on Short Time Notes		41 562.50						81,343.75	475.00				123,381.25
Houston Hospital		1,942.00	852.00					3,509.00		1,752.50			8,055.50
Legislative, House Contingent			2.25										2.25
Scooba Sanatorium			1,203.00						1,500.00				2,703.00
King's Daughters, Gulfport, Miss.			2,500.00									2,500.00	5,000.00
Biloxi Charity Hospital				1,500.00						1,500.00			3,000.00
Winona Hospital					2,000.00					2,000.00			4,000.00
Mayes Hospital, New Albany, Miss.					2,000.00								2,000.00
King's Daughters, Brookhaven, Miss.					4,000.00								4,000.00
Tupelo Hospital, Miss.						4,000.00							4,000.00
Northeast Mississippi Hospital, Booneville, Miss.								2,000.00					2,000.00
Jackson Fire Department, Miss.										1,000.00			1,000.00
Old Ladies' Home, Jackson, Miss.											1,000.00		1,000.00
Gulfport Harbor, Gulfport, Miss.												40,000.00	40,000.00
TOTAL	$ 820,218.06	$ 1,424,714.09	$ 626,780.09	$ 1,335,911.32	$ 2,299,398.54	$ 1,107,296.27	$ 763,125.40	$ 680,230.99	$ 639,880.15	$ 1,050,027.60	$ 580,852.44	$ 670,755.21	$11,999,190.16

MISSISSIPPI STATE TREASURY BALANCES—OCTOBER 1. 1923

Cash on Hand October 1, 1923			$ 3,239,599.67
Less amount in trust funds listed below			
State Banking Department, Support Fund	$ 48,173.54		
State Banking Department, Depositor's Guaranty Fund	218,885.82		
State Banking Department, Bank Guaranty Fund	4,763.66		
Total in Banking Department		$ 271,823.02	
Land Assurance Fund		16.22	
U. S. Vocational Education Fund		2,161.66	
State Bond Improvement and Repair Fund		33,063.41	
Miss. Bond and Int. Fund (money now in New York to pay bonds and Int.)		73,551.75	
State Charity Hospital, Jackson, Miss. (McLaurin Fund)		230.48	
U. S. Morrill Nelson Fund, (Alcorn A. & M. College)		17,416.61	
U S. Venereal Disease Fund, (State Board of Heolth)		8,299.30	
U. S. Maternity Fund, (State Board of Health)		388.70	
Automobile Tags Collected under Laws 1920		205,202.38	
Interest on Short Term Notes to time of their maturity—Laws 1922		218,482.50	
State Highway Department:			
Automobile Tag collections, Laws 1922	$ 61,526.15		
Gas Excise Tax, Laws 1922	17,715.71		
U. S. Federal Aid—19 separate projects	467,372.50		
Road and Bridge Privilege—1st. Congressional District	32,013.79		
Road and Bridge Privilege—2nd Congressional District	60,602.76		
Road and Bridge Privilege—3rd Congressional District	74,492.46		
Road and Bridge Privilege—4th Congressional District	52,568.39		
Road and Bridge Privilege—5th Congressional District	47,204.36		
Road and Bridge Privilege—6th Congressional District	107,831.98		
Road and Bridge Privilege—7th Congressional District	54,354.50		
Road and Bridge Privilege—8th Congressional District	113,487.54		
Total Highway Funds		$ 1,089,170.14	
Mississippi Centennial Fund		125,000.00	
Private Donations to Vocational Education		183.76	
Grand Total of Trust Funds in Treasury on October 1, 1923			$ 2,044,989.93
Net amount in Treasury for payment of General Fund purposes			$ 1,194,609.74

UNPAID 1922 AND 1023 APPROPRIATIONS ON OCTOBER 1ST, 1923 AS SHOWN BY THE RECORDS IN STATE TREASURER'S OFFICE

Judiciary Attorney General, Telephone Fund and Freight Rate	$ 55,236.90
Agricultural High Schools	25,500.00
Adjutant General	900.00
A. & M. College	94,081.00
Alcorn A. & M. College	16,433.96
Agriculture and Commerce	9,677.77
Archives and History	5,846.73
Assessors Commissions	231,658.02
Beauvoir Soldiers Home	25,053.47
Bonds	20,000.00
Board of Health	37,771.26
Blind Institute	16,268.38
Common School Fund (Special and Regular)	1,227,709.36
Capitol Expense, New Building	10,133.92
Charity Hospitals	34,288.07
Contingent Officers	2,311.85
Constitutional Amendments	468.64
Deaf and Dumb Institute	24,113.64
East Miss. Insane Hospital, Meridian, Miss.	88,264.10
Erroneous payments	3,067.81
Executive	69,721.08
Factory Inspector	1,757.59
Feed and Fertilizer	12,619.04
Geological Survey, State	5,269.31
Mansion, Governor	729.94
Highway Department, State	18,636.48
Holly Springs Experiment Station	4,050.00
Houston Hospital	4,738.50
Interest on Chickasaw School Fund	32,725.41
Interest on State Bonds	228,782.03
Judiciary, Chancellors, Circuit Judges and Dist. Attorney	53,143.82
Legislative Fund	15,406.97
Library	2,447.58
Livestock Sanitary Board	9,642.68
Mississippi State College for Women	42,194.66
Mattie Hersee Hospital	3,299.34
Mississippi Industrial Training School	11,240.00
Mississippi Colony Feeble Minded	12,000.00
Natchez Charity Hospital	10,000.03
National Guards	30,000.00
Normal College	26,450.00
Nurses Fund	26.84
Optometry	1,137.13
Old Capitol	3,479.13
Oyster Commission	9,332.21
Plant Board Fund	34,379.25
Pensions	220,434.46
Penitentiary	38,053.51
Public Printing	9,899.28
Railroad Commissioners	7,190.33
Jackson Charity Hospital	12,504.10
South Miss. Charity Hospital	20,311.82
Supreme Court	15,777.25
State Insane Hospital, Jackson, Miss.	106,858.33
Tuberculosis Hospital, Magee, Miss.	44,544.51
University of Mississippi	33,894.94
Vicksburg Charity Hospital	11,102.32
Vocational Education Fund	30,937.97
Repairs to State Institutions, etc.	57,061.20
TOTAL UNPAID APPROPRITIONS October 1, 1923	$ 3,191,188.20
Cash on hand in General Fund Oct. 1, 1923	1,194,609.74
Apparent Deficit in State Treasury January 1, 1924 in case the Treasurer should not collect anything	$ 1,996.578.46
Probable collections of the Treasurer based on the collections for the past two years for the months October, November and December, by January 1, 1924	925,882.16
Apparent Deficit of the Treasurer January 1, 1924	$ 1,070,696.30

SUPPLEMENT TO THE STATE TREASURER'S BIENNIAL REPORT

October 1, 1923.

Covering complete report of the Rev. J. W. McLaurin Fund, a donation to the State Charity Hospital at Jackson, Miss., as provided under Chapter 495, laws of 1918—resolution No. 41 and amended under Senate Concurrent resolution No. 31, Chapter 291 of the laws of 1920.

In compliance with the above resolution, we beg to report that we are holding on deposit in the Treasury Vault the following U. S. Government Bonds:

25 U. S. Third Liberty 4¼% bonds Nos. 9996-10020	$25,000.00
1 U. S. Third Liberty 4¼% bond No. 13835	500.00
1 U. S. Third Liberty 4¼% bond No. 58337	100.00
5 U. S. Second Liberty 4¼% bonds Nos. A01060131, A00962426, B00689157, D01332219, E00962425—each $1,000.00	5,000.00
1 U. S. Second Liberty 4¼% bond No. C00352368	500.00
Total amount of bonds	$31,100.00
Accrued interest on deposit at Capital National Bank	$ 230.48
Total amount of Cash and Bonds	$31,330.48

Respectively Submitted,

W. M. MURRY, State Treasurer.

By B. S. LOWRY, C. C.

MISSISSIPPI'S BONDED INDEBTEDNESS---JANUARY 1, 1924

(Provided all matured bonds have been presented for payment)

THIS SCHEDULE INCLUDES DATE OF EACH BOND ISSUE, RATE PER CENT, AMOUNT AND FOR WHAT PURPOSE ISSUED, ALSO AMOUNT PAID ON EACH ISSUE AND BALANCE DUE.

	3½% bonds 1904. Issued to pay current expenses		3½% bonds 1907. Issued to pay bonds maturing.		4% bonds 1910. Issued to pay current expenses.		4½% bonds 1914. Issued to pay bonds maturing same date and State improvements.		4¼ bonds 1916. Issued to pay for bonds maturing and State improvements.		5¼% bonds 1918. Issued to pay current expenses		4½, 4¾ and 5½% bonds 1920. Issued for improvements to State institutions.		4¾ and 5½% bonds 1922-23. Issued to pay current expenses and deficit in the State Treasury		Total amount required annually to retire bonds and pay the interest
Total Issue	$500,000.00		$137,000.00		$264,000.00		$1,187,500.00		$796,000.00		$3,000,000.00		$4,711,000.00		$5,000,000.00		$15,595,500.00
Amount paid to date	None		None		None		250,000.00		122,250.00		400,000.00		240,000.00		None		1,012,250.00
Balance Due on each issue	$500,000.00		$137,000.00		$264,000.00		$ 937,500.00		$673,750.00		$2,600,000.00		$4,471,000.00		$5,000,000.00		$14,583,250.00
When Payable	Prin.	Int.	Prin.	Int.	Prin.	Int.	Prin.	Int.	Prin.	Int.	Prin.	Int.	Prin.	Int.	Prin.	Int.	Grand Total
1924	None	$17,500.00	None	$ 4,795.00	None	$10,560.00	$62,500.00	$42,187.50	$40,750.00	$28,634.38	$200,000.00	$131,250.00	$280,000.00	$223,595.00	5,000,000.00	$138.125.00	$6,179,896.88
1925	None	$17,500.00	None	$ 4,795.00	None	$10,560.00	$62,500.00	$39,375.00	$40,750.00	$26,902.50	$200,000.00	$120,750.00	$190,000.00	$211,395.00			924,527.50
1926	None	$17,500.00	None	$ 4,795.00	None	$10,560.00	$62,500.00	$35,562.50	$40,750.00	$25,170.63	$200,000.00	$110,250.00	$190,000.00	$201,695.00			899,783.13
1927	None	$17,500.00	$137,000.00	$ 4,795.00	None	$10,560.00	$62,500.00	$33,750.00	$40,750.00	$23,438.75	$200,000.00	$ 99,750.00	$190,000.00	$191,995.00			1,011,683.75
1928	None	$17,500.00			None	$10,560.00	$62,500.00	$30,937.50	$40,750.00	$21,706.88	$200,000.00	$ 89,250.00	$190,000.00	$182,295.00			845,854.38
1929	None	$17,500.00			None	$10,560.00	$62,500.00	$28,125.00	$40,750.00	$19,975.00	$200,000.00	$ 78,750.00	$190,000.00	$172,595.00			820,755.00
1930	None	$17,500.00			$264,000.00	$10,560.00	$62,500.00	$25,312.50	$40,750.00	$18,243.13	$200,000.00	$ 68,250.00	$190,000.00	$162,895.00			1,060,010.63
1931	None	$17,500.00					$62,500.00	$22,500.00	$40,750.00	$16,511.25	$200,000.00	$ 57,750.00	$190,000.00	$153,195.00			760,706.25
1932	None	$17,500.00					$62,500.00	$19,687.50	$40,750.00	$14,779.38	$200,000.00	$ 47,250.00	$190,000.00	$143,495.00			735,961.88
1933	None	$17,500.00					$62,500.00	$16,375.00	$40,750.00	$13,047.50	$200,000.00	$ 36,750.00	$190,000.00	$133,795.00			710,717.50
1934	$500,000.00	$17,500.00					312,000.00	$14,962.50	$40,750.00	$11,315.63	$600,000.00	$ 15,750.00	$190,000.00	$124,095.00			1,825,473.13
1935									$40,750.00	$ 9,583.75			$190,000.00	$114,395.00			354,728.75
1936									184,250.00	$ 7,851.88			$190,000.00	$104,695.00			487,296.88
1937													$190,000.00	$ 94,995.00			284,995.00
1938													$190,000.00	$ 85,295.00			275,295.00
1939													$190,000.00	$ 75,595.00			265,595.00
1940													$190,000.00	$ 65,895.00			255,895.00
1941													$190,000.00	$ 56,195.00			246,195.00
1942													$190,000.00	$ 46,495.00			236,495.00
1943													$190,000.00	$ 36,795.00			226,795.00
1944													$181,000.00	$ 27,095.00			208,095.00
1945													$180,000.00	$ 18,075.00			198,075.00
1946													$140,000.00	$ 8,825.00			148,825.00
1947													$ 80,000.00	$ 2,325.00			82,325.00

Total Bonded Indebtedness January 1, 1920 ..... $ 5,387,500.00

Total Bonded Indebtedness January 1, 1924 ..... 14,583,250.00

SECOND BIENNIAL REPORT

OF THE

Board of Trustees

OF THE

MISSISSIPPI SCHOOL AND COLONY FOR THE FEEBLEMINDED

Ellisville, Mississippi

To the Governor and the Legislature

FOR THE PERIOD ENDING Sept. 30, 1923

SECOND BIENNIAL REPORT

OF THE

Board of Trustees

OF THE

MISSISSIPPI SCHOOL AND COLONY FOR THE FEEBLEMINDED

Ellisville, Mississippi

To the Governor and the Legislature

FOR THE PERIOD ENDING Sept. 30, 1923

minded grow to manhood and woman hood, with little conception of citizenship. They are thus left to largely follow natural instincts which lead often away from standards of civilization.

We hope you will read that part of the superintendent's report dealing with the academic progress of subnormal children in school work as based on the relation of mental age to chronological age. This, with the suggestions with reference to the sense and hand training of the mentally deficient form the basis of the work to make useful defectives of those who otherwise would only be problems and public charges. We would respectfully call your attention to the fact that while this condition is often accidental, 80 per cent of the cases are hereditary in their origin. It is our belief that hereditary feeblemindedness is rapidly increasing in our state, and we regard the work of this institution if properly provided for, the only safe-guard of good heredity, as well as making the best of the defective.

The female imbecile and moron are a great menace to the moral life of our state. A great majority of the known prostitutes are only high grade defective, who without segregation, early training and state control, will continue the propagation of defective illegitimates and venereal disease. In this matter we beg your earnest consideration of the unborn, as no state can hope to maintain a very high average of intelligence in its population when defectives are allowed to reproduce. With such a situation prevailing, no citizen of our state can be assured that mental deficiency will not pervade the family line, which during his life has been free of defect.

We call attention to the opening of well provided for institutions for feeble-minded in the states of Louisiana, Tennessee and Alabama, all touching our boundary, and that on account of the need of buildings we are falling behind our sister Southern States in this great work. A state's bonded indebtedness is not its greatest liability, but rather its feebleminded, insane, pauper and criminal heredity. No people can rise above the level of their average intelligence, and we trust by the provision of the next legislature this institution will be enabled to broaden its scope of activity, and assume its place as a blessing to all our people.

The over-crowding of our asylums, poor houses, penal institutions, juvenile reform schools, even in view of the fact that the population of our state is steadily decreasing, suggests the rapid reproduction of defectives. This established but undeveloped institution, is the state's only hope to prevent the propagation of feeble-minded, insane, epileptic and criminal heredity.

This is a serious matter for the Legislators to consider. It is only a matter of time, under present conditions, when the state will be forced to build additional hospitals for the insane and make increased capacity for its dependents, delinquents and criminals.

We would recommend that the appropriations for maintenance be based on a weekly per capita of $4.50 for an average of 125 inmates

for 1924 and 200 inmates for 1925, providing that additional buildings and equipment are granted.

In addition to maintenance, we respectfully call attention to the need of buildings to meet the requirement of type segregation, admission of females, and the necessary service as required by the law. The present buildings need in order to meet the demand upon the institution, are as follows:

1 Girls' Dormitory.
1 Hospital.
1 Service Building.
1 Epileptic Building.
1 Industrial Building.
1 Building for criminal type of feeble-minded
1 Laundry Building.
3 Employees Cottages.
3 Negro Buildings.

Respectfully submitted,

DR. H. F. GARRISON, President,
J. T. TAYLOR, Secretary,
JUDGE STONE DEAVOURS,
J. R. OLIPHANT,
D. M. WATKINS,
J. T. LOWERY,
S. D. BURTON.

SUPERINTENDENT'S REPORT

To the Board of Trustees,
Mississippi School and Colony for the Feeble-minded,
Ellisville, Miss.
Gentlemen:

For the period covered by this report, from October 1, 1921, to September 30, 1923, this institution has been under the management of Dr. B. E. Biggs, the former superintendent, Hon. J. T. Taylor, secretary of the Board of Trustees, and myself. The services of Dr. Biggs terminated on May 1, 1922, by resignation, on which date Mr. Taylor assumed charge as acting superintendent. He served until January 1, 1923, when I became superintendent by your appointment of July 10, 1922.

As a means of preparing for the work, my election carried with it the requirement to visit the long established and well regulated institutions for the feeble-minded in the East. Accordingly, I went at my own expense direct to Waverly, Mass., and entered the Massachusetts School for Feeble-minded, as a student physician. I remained there for a period of four months. Dr. Walter E. Fernald, the veteran superintendent, received me cordially, and he, with his able corps of assistants, gave me every opportunity to become acquainted with their methods in the care, supervision and training of the feeble-minded.

I saw at first hand the grouping of the children in the various buildings, according to mental age and personality traits, as well as learning the necessity of keeping track of mental ages as a basis for training the children to do certain things. Their Traveling Clinic, which visits the public schools examining backward children, the Out-Patient Clinic, the Psychological Department, the work accomplished by training of idiots, the grade school in which school grade, mental age and chronological age are correlated as well as the strict business regime, were all very interesting and instructive to me.

I also visited Wrentham State School for Feeble-minded at Wrentham, Mass., and remained ten days. Dr. Geo. M. Wallace extended me the privilege of all the departments in this wonderfully planned new institution representing an outlay of more than a million dollars.

On my return trip I visited Letchworth Village at Thiels, New York, Exeter School, Providence, R. I., and Vineland Training School, Vineland, N. J. In all these institutions I was kindly received and given every privilege to make my visit of service in gaining desired information. I shall always feel deeply grateful to all for interest manifested and the kindly treatment at their hands.

MOVEMENT OF POPULATION.

	Mls.	Fmls.	Total
Number present September 30, 1921	43	0	43
Number enrolled September 30, 1921	44	0	44
Number admitted from Sept. 30, 1921 to Sept. 30 1923	85	1	86
Number present September 30, 1923	102	0	102
Number paroled, September 30, 1923	4	0	4
Number deaths, September 30, 1923	6	0	6
Number escapes, September 30, 1923	9	0	9
Number transferred, (insane) Sept. 30, 1923	9	0	9

Our population has more than doubled during the biennial period, and only a small percentage of the applicants have been admitted. During the period we have received 188 applications for admission and 86 have been received as inmates, of which number one was female and who was later transferred to East Mississippi Insane Hospital on account of psychotic tendencies. There were 85 males, consisting of 14 idiots, 54 imbeciles and 18 morons. All have had the physical and mental examination. Sixty three applications have been filed for admission when suitable buildings and equipment have been provided. A high percentage of our postponed applications are for low grade idiots who cannot walk, have to be fed by an attendant. Most of these cases soil and wet their clothing. In this connection, I wish to call your attention to the great need of an idiot building.

We have also postponed a large number of helpless epileptics for the reason that they cannot be kept in the buildings with all grades of feeble-minded. We should have an epileptic building.

All applications for females have been postponed. We have 78 in our files awaiting provision of a department for them. The feeble-minded girl, especially of high grade, is a factor in the social unrest in every community. She is the chief factor in illegitimacy, venereal disease and immorality, or perhaps here unmorality would be better term. Many a promising boy's life is blighted at the very threshold of manhood by a moron girl or woman whose mental inferiority makes her powerless to control the powerful but natural instinct of reproduction. The segregation of feeble-minded females as a control measure is urgent and I hope you can provide a building here for girls, as contemplated by and set forth in the Act establishing this institution.

HEALTH OF INMATES.

With the exception of four, the boys are all active and strong. Our monthly weight sheet shows that the great majority of them have steadily increased in weight during the year. The four who are under-nourished have been segregated in our new hospital cottage as probable pre-tubercular cases. However, each of them have some peculiarity about eating, as slowness, poor mastication, dislike for cer-

tain foods, temper moods at table, etc., which in my opinion, is responsible for their under-nourished condition. With our fresh meats produced here, our vegetables, milk, potatoes, and fruit, the boys have a well balanced diet which is the greatest single factor in having healthy inmates in an institution.

MORBIDITY.

In February, 1923, we had twenty-five cases of influenza and lost two boys from resulting complications, (Empyema). In April, 1923, we had six cases of measles in our small boys' cottage, all making good recovery. By strict quarantine the disease did not spread to our large dormitory. One case of lobar pneumonia recovered.

MORTALITY.

One of our small boys died of acute bacillary dysentery; two died of pulmonary tuberculosis, and these created an emergency that it was imperative to meet. Accordingly, I had erected an inexpensive hospital cottage for pre-tubercular inmates. Two died of empyema complicating influenza.

We are very much in need of a hospital for our cripples and inmates who are ill from any cause, and I hope you will call the attention of the Governor and Legislature to this necessary equipment.

HYGIENIC AND PROPHYLACTIC.

All inmates in need of dental work have had the service this year (1923). They are required to brush their teeth at regular intervals under supervision of attendants. Three boys having defective vision have been fitted with glasses, resulting in decided improvement.

All inmates have had anti-typhoid vaccine and small-pox vaccine. As we have received as inmates this year, several small children, it is our purpose to Schick test these and give the reacting ones toxin-antitoxin as a preventative of diphtheria.

A part of the children's training here is in the cleaning thoroughly of bath-rooms, floors, clothes, rooms, woodwork, etc. This is not only good training, but is conducive to health in the institution.

GENERAL TRAINING.

Many of our boys have sufficient intelligence to profit by training in the shop industries, such as wood-work, use of tools, painting, shoe repairing, broom making, etc., but we have no industrial equipment. We are at this time putting up a small wooden building to house a shoe repairing outfit and a broom machine. These two industries in addition to giving useful occupation to our boys, will result in considerable saving. Our chief work is in the farm, garden, houses and laundry, and we have many inmates who have become highly trained during the short time they have been with us. The mentalities of our farm boys range from four to eight years, most of them being grown physically. We have one boy twenty-four years

of age who has a mental age of five, yet he does good plowing and is one of our most useful inmates. Outside of his work he has the manner of a small child. Many who could not dress themselves when admitted, can do so now. Also many of the same ones were untidy, soiled and wet their clothing. Many of these have become tidy and useful under our training and care. These children are capable in many lines of hand work when given proper training, and I hope the time is not far distant when we can have a creditable industrial department.

We have a number of high grade boys who will go as far as the 5th or 6th grade in our grade school department recently established in a small remodeled farm building. We are failing in our duty to these inmates when we do not give them the industrial training to which they are best adapted, after they have gone as far as their mental age level will permit in school grade work.

I hope you will stress this need in your biennial report to the Governor and Legislature.

RECREATION.

Out-door games are not only encouraged but required of each boy not physically disabled. All inmates including the cripples are kept out doors as long as possible each day. One of our employees leads the games and changes to suit the various types and mental ages. Gymnasium drills and other exercises adapted to bringing all muscles into action, are used. I consider this one of our greatest activities as a means of developing a flabby, inactive defective. A play ground has been arranged for our small boys.

RELIGIOUS.

Less than ten percent of our population are incapable of receiving and profiting by moral and religious instruction. We have a Sunday School in the hall of our dormitory each Sunday at 2:00 P. M., all inmates attending. The ministers of the churches in Ellisville have been very kind to us in coming out frequently to our services and delivering helpful talks to the boys. The Christian people of the state have recently started a movement through which a chapel for our religious services will be donated to the institution. As religious training is one of the most helpful and important phases of the work here, we feel deeply grateful for this recognition of our need.

PERMANENT IMPROVEMENTS.

During the summer of 1922, Mr. J. T. Taylor, acting superintendent, had an old farm house remodeled for epileptic inmates. This cottage has a capacity of eight inmates, but is now housing sixteen. An old two story building near the farmer's cottage was also wrecked and the material was used in a building which serves as a commissary and school room for our grade pupils. A part of the material from the same building was used in the construction of a dairy and

calf barn. This barn filled a great need as before its erection the boys milked in the old mule barn under very bad sanitary conditions.

Mr. Taylor also purchased some much needed equipment, including a cane mill, grist mill, reapers, binders, mowing machines and other necessary farm equipment. In the fall of 1922, the first school for mentally defective children in this state was opened here which was attended last session by about 20 of our boys capable of profiting by public school instruction.

HOSPITAL COTTAGE.

With nearly all our boys housed in one dormitory and the fact that two known cases of tuberculosis had existed among them, I considered this an urgent situation which should be remedied at once. Accordingly I had erected a small hospital cottage on the hill west of our main dormitory. We recently transferred four under-nourished boys to this building with a matron and complete service. Without some such arrangement this institution would not only be a menace to the health of all inmates and employees, but the menace would become a public one.

Fire Fighting Equipment—With our frame buildings, I know that we are in constant danger of a holocaust. For this reason we have placed fire extinguishers in halls, added more water mains and additional hose.

Laundry—When I came to the school there was practically no laundry equipment. The equipment consisted of a small family washing machine. The boys washed in tubs, using rub boards. However, in December, 1922, Mr. Taylor, acting superintendent, purchased a standard washing machine and extractor which were installed in January, 1923. With this equipment we can get along very well until our population reaches 150 or 200, when we shall need a laundry building and additional equipment. It is folly to try to run an institution without the means to keep the inmates' clothing, bedding, etc., clean. Sanitation is the foremost idea in institution work and it is certainly wanting without adequate laundry facilities.

Cannery—One of our employees with three of the boys, erected a small building for our canning operations. With small expenditure we equipped this building with the necessary machines to do the work. To date we have put up and stored for future use, several thousand cans of corn, string beans, beets, okra, tomatoes and pears. A regular employee directed the boys in this work.

Repairs—Buildings, fences, machinery, etc., are all in good repair. Much glass and screen have been replaced in the large dormitory. On account of outside stock we have been forced to do considerable work on fences to protect our crops.

Roads—Gravel has been placed on all roads. This construction would total about a half mile. The cost of this work was greatly reduced by our boys working under direction. New culverts and bridges have been replaced where necessary.

GRADE SCHOOL DEPARTMENT.

On September 10th, our grade school began its second session in charge of Mrs. Martha V. Wilderson, who succeeded Mrs. Guy D. Bethea, resigned.

In this work our guide is the mental age as compared with chronological age. In this department we have 34 boys who will profit by instruction in school grade work. We know that based on the progress of a normal child, certain grades are entered at about certain chronological ages, as

At 5 years—Kindergarten.
At 6 " —1st Grade.
At 7 " —2nd Grade.
At 8 " —3rd or 4th Grade.
At 9 " —4th grade.
At 10 " —5th Grade.
At 11 " —6th Grade.
At 12 " —7th Grade.
At 13 " —8th grade.
At 14 " —High School.
At 15-16 years—High School.

Then on this basis if a child's chronological age is 12 years and his mental age is 5 years, he can only do kindergarten work and this is where we place him. If his chronological age is 12 years and his mental age is 9, with previous school training he can do 4th grade work. Full intelligence is developed in any individual at about the age of 16 years. Therefore, a mental age of 16 years is normal and is used as the basis in reckoning intelligence.

Examples: A boy with chronological age of 16 or over having a mental age of 8 years, has an intelligence quotient of 50, and is fully matured mentally, that is he will go through life with a mental age of 8 years and fifty per cent intelligence. With this "short ladder" however, he can keep moving and see into a great many "low windows," that is he can be taught to do a great many things on his level of intelligence, such as the use of certain tools, farm work, shoe repairing, handling stock, etc. Without supervision and proper training, such a person will lead the life of loafing, begging and probably develop criminal tendencies.

With about every three years of physical growth a subnormal child develops one year of mentality, and it therefore, requires from two to three years for them to complete the school grade work which would be done by a normal child in one year. This rate of progress will be maintained by the subnormal child until about the age of 16, or the time of development of full intelligence, when this progress slows and finally ceases.

Example: If a boy in our school reaches the chronological age of 16, but has proportionately developed a mental age of only 12 years, his intelligence quotient is 75 and we know he is capable of finishing the 7th grade, but no more. No matter what effort is put forth his

intelligence will not permit him to make further progress. Here a widening of a child's opportunity for hand training must begin if they are to be made useful and self supporting. Heretofore we have had no industrial equipment, but at this time we are equipping a small shoe repair shop and a broom making outfit. Other than this we must keep them going in the garden, farm and working with the stock. We have also prepared a small shop in connection with the school. Here the boys will be taught to properly handle tools and finally to make simple, but useful things.

We are planning to begin our sense training department as early as a room can be arranged for the material. Here the child is taught to recognize objects in a bag by the sense of touch, to discriminate color and form by sight, to recognize sounds by hearing, to detect the commonly used condiments, etc., by taste and smell. These little subnormal minds develop wonderfully under this training, which in reality is the basis of all education.

LIVE STOCK.

The live stock is in good condition and consists of nine mules, three horses, 16 dairy cows, 89 beef cattle and 125 hogs. In the early spring we shall need about six additional mules in order to go forward with our farm activities. We have a sufficient number of beef cattle to last at least two years without increase. This includes calves grown on our pastures.

Our dairy is now furnishing milk and butter once daily for our inmates. Our hogs, grown here, numbering 125, will furnish meat for the institution another year with amply surplus for breeding. Our meat hogs will be fattened on our crops for the purpose, including sweet potatoes, chufus, peanuts.

GARDEN.

A great variety of fresh vegetables have been grown, including cabbage, lettuce, beans, peas, okra, squash, turnips, tomatoes, beets, butter beans, corn, onions, Irish potatoes, cucumbers, radishes and collards.

The garden is one of our chief activities and its value as an occupation for the boys as a source of support and healthful diet, cannot be over-estimated. We are now enlarging our garden to meet the demand of our growing population.

ORCHARD.

A bearing fruit orchard is one of our greatest needs. In order to provide a balanced diet, our inmates need fruit. Last winter I had planted fifty fig trees, fifty peach trees and seventy-five grape vines. Blight proof Chinese Sand Pears would be a successful fruit here, and I have fifty of these trees ordered for transplanting in December. Strawberries can be produced economically and we have this fruit each spring. The boys also have watermelons each summer.

FARM OPERATIONS.

It is my purpose to drain, terrace and enrich the better spots of land for farming use. By this plan the produce for our needs can be made without the cultivation of such great areas. We have constructed several large pens for compost beds in which refuse hay, oat straw, etc., is being mixed with the lot manure. To this mixture some acid is added to hasten decomposition of the vegetable fibre. We have at this time 200 tons of this fertilizer for use next year, thus reducing expenditure of funds for commercial fertilizers.

Our 1922 crops consisted of 1,500 bushels of corn, 700 bushels of No. 1 oats, sugar cane from which 600 gallons of syrup was made; 200 tons of lespedeza hay, 28 tons of which was sold as a surplus, and 500 bushels of sweet potatoes. (See farm statement, 1922.)

Our 1923 crops consist of 1,500 busheds of corn, 700 bushels of oats, 7 acres of sugar cane, estimated to yield 1,500 gallons of syrup, 1,450 bushels of sweet potatoes, 200 bushels Irish potatoes, one acre broom corn, one acre peanuts, eight acres chufas, peas in 100 acres of corn, estimated 250 bushels.

With the foregoing accomplished in our farm and garden, and taking into consideration that practically every boy we have was a problem and considered worthless before our training, I think we have in a great measure succeeded in the work planned and expected of the management of this young institution. The farm is, and will always be our most profitable industry, and for this reason, we should seek to put its activities on as practical basis as possible, as a means of partial support.

LOOKING TO THE FUTURE.

The law establishing this institution, Chapter 210, Acts of 1920, contemplated units for male and female feeble-minded, white and negro, as well as male and female epileptics of each race, but only sufficient building funds have been appropriated for a unit of feeble-minded white males. With more than 100 postponed applications in our files, consisting of females, low grade idiots, and helpless epileptics, the need of buildings is very urgent.

Many cases of feeble-minded girls are very pitiful. One community wanted us to take a pregnant defective. In another county, a feeble-minded girl gave birth to a feeble-minded child in the poor house. Feeble-minded women of child bearing age are in the poor houses in violation of the law, but without remedy until provision is made for them here. Much of the crime and law violation can be traced to our moron and imbecile population. They being unmoral, are active in the spread of venereal diseases, and in various ways add to the social unrest of a community.

A state's greatest liability is not its bonded indebtedness, but its defective and dependent classes, consisting of feeble-minded, insane, epileptic, pauper and criminal heredity, which in this state are re-

producing steadily. The exceptions are accidental cases resulting from injury of the brain and glandular insufficiency. It is a reasonable deduction that the longer a given state delays in formulating a plan to deal with its defectives, the greater the expense will finally be. A large number of our future feeble-minded criminals, paupers, and prostitutes are now children in our public schools, failing to advance under the standards for normal children. The state is paying teachers over and over to teach these children, that which they cannot learn and consequently they grow up untaught, misfits who must fail in the advancing whirl of civilization.

It is easy to condemn, but often hard to understand why certain ones commit acts not in keeping with our standards of civilization, therefore, our habit of condemning these because it is easy. With 36 percent of our paupers, 20 percent of our criminals, 17 percent of our orphanage populations, 10 percent of our industrial school population and one percent of our public school children feeble-minded the people of our state will see cause for action when they have been properly informed as to feeble-mindedness, and its far reaching effect as a cause of human failure.

Older defectives in our poor houses, asylums and prisons, deserve some consideration at the hands of the people of our state, but the crying need is the segregation, supervision and training of our young defectives from whose ranks we must sooner or later draw a large number of our paupers, prostitutes, criminals, social misfits and persons without ideals, unless we deal with them in a humane and constructive manner.

The feeble-minded fail first in sex control, because this is the strongest of the instincts and they lack the power of self control. They fail second in their control of the instinct to acquire. They fail in respect for constituted authority, and fail generally to meet the standards of civilization as erected by normal people. Our institution in its present state is not prepared to deal with the problem Therefore, in your discretion, I hope you will ask the Legislature of 1924 to appropriate funds to erect such buildings and add such equipment that we shall be able to meet the present demand for admissions and continue segregation, until our defectives are made partially self-supporting, their abnormal activities lessened and their reproduction cut down.

To meet the least requirement we need a girls' dormitory, epileptic buildings for males and females, a service building, a laundry building, an industrial building and such equipment as needed for same. We shall need several employees' cottages where matrons and attendants and nurses can have quarters away from the buildings where they work. This is an important point in keeping efficient employees.

In addition to the foregoing I think you should ask in your discretion, for a nominal amount to erect buildings for beginning of our negro department. There are more than fifty good negro imbeciles

in the insane asylums and poor houses, who would be more self supporting here and relieve to some degree, the expense of their maintenance in other institutions.

Coming to the institution during its critical period, I am deeply grateful to you for kindly counsel and interest manifested.

Respectfully submitted,

H. H. RAMSAY, Med. Supt.

Financial Statement

For the fiscal year 1922, $40,988.00 was expended for general maintenance with a weekly per capita of $10.50 for 75 inmates. For repairs, permanent improvements and equipment, $5,904.11 was expended.

For the fiscal year 1923, $21,464.04 was expended for maintenance, with a weekly per capita of $4.50 for 92 inmates and for repairs, permanent improvements and equipment, $2,913.56 was expended.

October 10, 1923.

Hon. Lee M. Russell, Governor,
Jackson, Miss.
Dear Sir:—

Complying with your request for a detailed estimate of the expenditures of this institution, I beg to submit the following:

		(1922 C	1923)	(1924 B	1925) *
	Salaries & Labor	$12,000.00	$19,000.00	$21,000.00	$26,000.00
A	Gen. Maintenance	33,000.00	25,000.00	27,000.00	46,800.00
	Permanent Imp.	5,000.00	6,000.00	5,000.00	10,000.00
	TOTAL	$50,000.00	$50,000.00	$53,000.00	$82,800.00

D With more admissions in 1924 and 1925, it will be necessary to have more employees and higher maintenance. The estimate for 1924 is based on a weekly per capita of $4.50 for one hundred twenty-five inmates, and that of 1925 same per capita for two hundred inmates.

E Sale of farm products estimated at $2,000.00.

		1922.	1923
	(Salaries and Labor	$14,136.53	$18,705.71
F	(General Maintenance	45,617.25	21,059.45
	(Permanent Improvements	6,136.19	3,436.13
		$65,889.97	$43,202.13

* We are also asking for a building appropriation, as follows:

1	Girls' Dormitory	$75,000.00
1	Hospital Building	25,000.00
1	Service Building and Equipment	85,000.00
1	Epileptic Building	75,000.00
1	Industrial Building	25,000.00
1	Laundry Building	25 000.00
1	Building for Criminal Type	20,000.00
3	Employees Cottages	15,000.00
3	Negro Buildings	15,000.00
		$360,000.00

Respectfully submitted,

H. H. RAMSAY, M. D., Superintendent.

1922 DISBURSEMENTS.

Salaries and Labor.

Superintendent	$ 3,083.33	
All Others	11,053.20	
		$14,136.53

General Maintenance.

Provisions	$ 7,677.72	
Medical Supplies	1,545.82	
Laundry	444.43	
School	393.52	
Sundries	3,046.03	
Farm	13,631.41	
Dairy	1,430.68	
Heat, Light and Power	3,852.45	
Household Furnishings	821.96	
Office	1,376.20	
Clothing	3,591.28	
Directors' Expense	1,390.46	
Burial Expense	7.00	
Freight and Express	741.46	
Miscellaneous Expense	3,505.00	
		$43,455.92
Loan and Interest		2,161.33

Permanent Improvements.

Improvements, Grounds and Buildings	$ 6,136.19	
Total Disbursements		$65,889.97

1923 DISBURSEMENTS.

Salaries and Labor.

Superintendent	$ 3,450.00	
All Others	15,255.71	
		$18,705.71

General Maintenance.

Provisions	$ 4,448.52	
Medical Supplies	678.59	
Laundry	506.47	
School	775.50	
Sundries	797.34	
Farm	3,368.36	
Dairy	1,680.25	
Heat, Light and Power	2,185.14	
Research	21.18	
Household Furnishings	775.07	
Office	1,210.18	

Clothing	2,343.85	
Directors Expense	87.08	
Burial Expense	65.40	
Freight and Express	290.15	
Miscellaneous Expense	1,826.37	
		$21,059.45

Permanent Improvements.

Improvements, Grounds and Buildings		$3,436.97
		$43,202.13

RECAPITULATION.

Receipts.

Balance in Bank Sept. 30, 1921	$ 381.09	
Received from State Treasurer	103,000.00	
Loan from Merchants & Manufacturers Bank	2,000.00	
Cash from Citizens of Ellisville and Jones Co.,	3,512.00	
Cash Sales, Store and Farm	3,362.48	
		$112,255.57

Disbursements.

Total Disbursements for the year, Sept. 30, 1921, to Sept. 30, 1922	$ 65,889.97	
Total Disbursements for the year, Sept. 30, 1922, to Sept. 30, 1923	43,202.13	
		$109,092.10
Balance in Bank September 30, 1923		3,163.47

INVENTORY OF LANDS, BUILDINGS, EQUIPMENT, LIVE STOCK, ETC.

Lands:

Twenty-five hundred seventy acres of land	$128,000.00	
		$128,000.00

Buildings:

Dormitory	$ 45,000.00	
Superintendent's Residence	12,500.00	
Superintendent's Garage, Laundry, woodhouse	1,000.00	
Farm Manager's Residence	3,000.00	
Three farm dwellings at $1,500.00	4,500.00	
Laundry, Power and Pump House	2,500.00	
Barns, Mules, Sheds, Dairy Barn	4,000.00	
Infirmary	2,500.00	
Invalids' Cottage	2,500.00	
Schoolhouse and Store	1,500.00	
Other Buildings	11,000.00	
		$90,000.00

EQUIPMENT, FURNISHING, LIVE STOCK, FARM IMPLEMENTS, STOCK, FOOD STUFF, ETC.

Light, Water, Sewerage Plant, Tank, other equipment	$ 10,500.00	
Household Furnishings and equipment for dormitory, Superintendent's Residence and farm Manager's Home	12,000.00	
Laundry Equipment	1,407.00	
Building supplies and material	500.00	
Provisions, vegetables and clothing	1,772.45	
Automobile	300.00	
Farm:		
Feed-stuff	$ 4,850.00	
Live stock at market price	6,053.50	
Implements and tools	4,584.00	
Fertilizer, Compost	600.00	
Truck	600.00	
		$43,166.95
Total value		$261,166.95

EXHIBITING COUNTIES FROM WHICH BOYS HAVE BEEN ADMITTED.

County	No.	County	No.
Attala	3	Madison	1
Adams	1	Montgomery	1
Chickasaw	1	Monroe	1
Clay	1	Newton	2
Clark	2	Neshoba	1
Covington	2	Noxubee	1
Calhoun	2	Perry	1
DeSoto	1	Prentiss	1
Forest	2	Pike	4
George	1	Pearl River	1
Greene	1	Sunflower	2
Hinds	22	Simpson	2
Hancock	2	Stone	2
Harrison	5	Smith	3
Holmes	4	Scott	1
Itawamba	1	Tippah	5
Jackson	3	Wayne	3
Jones	7	Wilkinson	2
Jasper	3	Washington	2
Jeff Davis	2	Webster	2
Lauderdale	6	Winston	1
Leflore	2	Yazoo	2
Lincoln	1	Unknown	3
Lawrence	2		
Lowndes	1		
Marion	3		
			130

MISSISSIPPI SCHOOL AND COLONY FOR FEEBLEMINDED
Ellisville, Mississippi

Table 1. General Information

1. Date of opening as an institution for feebleminded—Dec. 28, 1920.

2. Type of institution: State, county, endowed private, or unendowed private?—State.

3. INSTITUTION PLANT:

Value of Institution Property—

Real estate including buildings	$218,984.67
Personal property	46,976.47
	$265,961.14

Total acreage of main institution property—
Owned, 2570 acres; rented, none; Total—2570 acres.

Colonies—
Owned, none; Total acreage, None.
Rented, none; Total Acreage, None.
(Incledes grounds, farm and garden and sites occupied by buildings)

4. OFFICERS AND EMPLOYEES:

	Actually in Service at End of Year			Vacancies at End of Year		
	Males	Females	Total	Males	Females	Total
Superintendents	1	------	1	------	------	------
Assistant Superintendents	------	------	------	------	------	------
Pathologists	------	------	------	------	------	------
Other staff physicians	------	1	1	------	------	------
Psychologists	------	------	------	------	------	------
Resident Dentists	------	------	------	------	------	------
Principal of School	------	1	1	------	------	------
Teachers of grade subjects	------	------	------	------	------	------
Teachers of special subjects	------	------	------	------	------	------
Stewards	1	------	1	------	------	------
Graduate Nurses	------	------	------	------	------	------
Matrons	------	1	1	------	1	1
Attendants	5	2	7	------	------	------
All others	5	3	8	------	------	------
Total officers and employees	12	8	20	------	------	------

5. CENSUS OF PATIENT POPULATION AT END OF YEAR:
IN INSTITUTION

	White			Colored		
Others (specify)	Males	Females	Total	Males	Females	Total
Feebleminded (not epileptic)	86	1	87	------	------	------
Feebleminded epileptics	12	------	12	------	------	------
Epileptics (not feebleminded)	1	------	1	------	------	------
----------	2	------	2	------	------	------
TOTAL - - - - - -	101	1	102	0	0	0

ENROLLED BUT ABSENT FROM INSTITUTION

	White			Colored		
	Males	Females	Total	Males	Females	Total
On parole	4	------	4	------	------	------
On escape (not paroled)	9	------	9	------	------	------
Committed for extra-institutional supervision	------	------	------	------	------	------
TOTAL - - - - - -	13	------	13	0	0	0

MISSISSIPPI SCHOOL AND COLONY FOR FEEBLEMINDED
Ellisville, Mississippi

Table 2. Financial Statement for the Period Ending Sept. 30, 1923

RECEIPTS

Balance on hand from previous fiscal year		$ 381.09
Received from appropriations		103,000.00
Received from paying patients		
Received from all other sources		8,874.48
Total receipts		$112,255.57

DISBURSEMENTS

Salaries and wages	$32,842.24	
Provisions (food)	12,146.24	
Fuel, light and water	6,057.59	
All other expenditures for maintenance	16,311.54	
Total expenditures for maintenance		97,357.61
2. Expenditures **for purposes other than maintenance**, including new buildings, additions, extraordinary repairs, improvements, etc.		9,573.16
3. Expenditures for repayment of loans and interest on loans		2,161.33
Total expenditures		$109,092.10
Amount returned to state treasurer or other officials		
Balance on hand at close of year		3,163.47
Total disbursements, including balance on hand		$112,255.57

MISSISSIPPI SCHOOL AND COLONY FOR FEEBLEMINDED
Ellisville, Mississippi

Table 3 (a) Movement of Feebleminded Population

For period beginning Sept. 30, 1921 and ending Sept. 30, 1923.

		Males	Females	Total
1.	Feebleminded on books of institution at beginning of institution year			
	In institution	43	----	43
	Away from Insti.	1	----	1
	Total	44	0	44
2.	Admissions during period:			
	a First admissions	85	1	86
	b Readmissions	0	0	0
	c Transfers from other institutions for feebleminded	0	0	0
	Total received during period (Includes total of items a, b, c)	85	1	86
3.	Total on books during period (Includes total of items 1 and 2)	129	1	130
4.	Discharges during year (not including transfers and deaths)	0	0	0
5.	Transfers to other institutions for feebleminded within state	9	1	10
6.	Died during year	6	0	6
7.	Total discharged, transferred and died during year	16	1	16
		Males	Females	Total
	In institution	102	0	102
	Away from Insti.	27	1	28
	Total	129	1	130

MISSISSIPPI SCHOOL AND COLONY FOR FEEBLEMINDED
Ellisville, Mississippi

Table 3 (b) Movement of Total Patient Population

For period beginning Sept. 30, 1921 and ending Sept. 30, 1923

		Males	Females	Total	Males	Females	Total
1.	On books of institution at beginning of institution year.						
	In institution	43	0	43			
	Away from Insti.	1	0	1			
	Total				44	0	44
2.	Received during year				85	1	86
3.	Total on books during year				129	1	130
4.	Discharged						
	a Into community	13	0	13			
	b To all other Insti.	8	1	9			
	c Died	6	0	6			
	Total				27	1	28
5.	On books of institution at end of institution year						
	In institution	102	0	102			
	Away from Insti.	27	1	28			
	Total				129	1	130

MISSISSIPPI SCHOOL AND COLONY FOR FEEBLEMINDED
Ellisville, Mississippi

Table 4. Mental Status of First Admissions and Readmissions
For period ending September 30, 1923.

Mental Status	Total			First Admissions			Readmissions		
	Males	Females	Total	Males	Females	Total	Males	Females	Total
Idiot	28	0	28	28	0	28			
Imbecile	66	0	66	65	0	65	1		1
Moron	31	1	32	31	1	32			
Not feebleminded	2	0	2	2	0	2			
Under observation	1	0	1	1	0	1			
Total*	128	1	128	127	1	128	1	0	1

MISSISSIPPI SCHOOL AND COLONY FOR FEEBLEMINDED
Ellisville, Mississippi

Table 5. Nativity of First Admissions and of Parents of First Admissions
For the Period ending Sept. 30, 1923.

Nativity	Patients			Parents of Male Patients			Parents of Female Pati'ts		
	Males	Females	Total	Fathers	Mothers	Both Parents	Fathers	Mothers	Both Parents
United States	128	1	129	1	3	109			1
Germany					1	1			
Ireland				1					
Italy				1					
Sweden				1					
Unascertained	1	0	1	2	2	13			
Total	192	1	130	6	6	123			1

MISSISSIPPI SCHOOL AND COLONY FOR FEEBLEMINDED
Ellisville, Mississippi

Table 6. Citizenship of First Admissions
For period ending September 30, 1923.

	Males	Females	Total
Citizens by birth	128	1	129
Citizenship unascertained	1	0	1
Total	129	1	130

MISSISSIPPI SCHOOL AND COLONY FOR FEEBLEMINDED
Ellisville, Mississippi

Table 7. Age of First Admissions Classified with Reference to Mental Status For Period Ending September 30, 1923.

Age Group	Total			Idiot			Imbecile			Moron			Not Feeble-minded			Under Observation		
	M.	F.	T.	M.	F.	T.	M.	F.	T.	M.	F.	T.	M.	F.	T.	M.	F.	T.
Under 10 years	6		6	4		4	1		1	1		1						
10 to 14 years	18		18	5		5	9		9	4		4						
15 to 19 years	34		34	2		2	17		17	15		15						
20 to 24 years	36	1	37	6		6	20		20	7	1	8	3		3			
25 to 29 years	13		13	1		1	8		8	4		4						
30 to 34 years	11		11	2		2	7		7	2		2						
35 to 39 years	10		10	1		1	7		7	2		2						
55 to 59 years	1		1	1		1				2		2						
Total	129	1	130	22		22	69		69	35	1	36	3		3			

MISSISSIPPI SCHOOL AND COLONY FOR FEEBLEMINDED
Ellisville, Mississippi

Table 8. Marital Condition of First Admissions Classified With Reference to Mental Status For Period ending September 30, 1923.

Marital Condition	Total			Idiot			Imbecile			Moron			Not Feeble-minded			Under Observation		
	M.	F.	T.	M.	F.	T.	M.	F.	T.	M.	F.	T.	M.	F.	T.	M.	F.	T
Single	128	1	129	28		28	67		67	31	1	32	2		2			
Total	128	1	129	28		28	67		67	31	1	32	2		2			

MISSISSIPPI SCHOOL AND COLONY FOR FEEBLEMINDED
Ellisville, Mississippi

Table 9. Environment of First Admissions classified With Reference to Mental Status

For Period ending September 30, 1923

Environment	Total			Idiot			Imbecile			Moron			Not Feeble-minded			Under Observation		
Urban	36		36	1		1	29		29	5		5	1		1			
Rural	92	1	93	28		28	37		37	26	1	27	1		1			
Total	128	1	129	29		29	66		66	31	1	32	2		2			

MISSISSIPPI SCHOOL AND COLONY FOR FEEBLEMINDED
Ellisville, Mississippi

Table 10. Economic Condition of Families of First Admissions Classified with Reference to Mental Status

For Period ending September 30, 1923

Economic Condition	Total			Idiot			Imbecile			Moron			Not Feeble-minded			Under Observation		
	M.	F.	T.	M.	F.	T.	M.	F.	T.	M.	F.	T.	M.	F.	T.	M.	F.	T.
Dependent	12	1	13	6		6	2		2	4	1	5						
Marginal	89		89	25		25	34	0	34	19		19	1		1			
Comfortable	32		32	2		2	29		29				1		1			
Unascertained	5		5	1		1	4		4									
Total	128	1	129	34		34	69		69	23	1	24	2		2			

MISSISSIPPI SCHOOL AND COLONY FOR FEEBLEMINDED
Ellisville, Mississippi

Table 11. Discharges Classified with Reference to Mental Status and Chronological Age

For Period ending September 30, 1923

NONE

MISSISSIPPI SCHOOL AND COLONY FOR FEEBLEMINDED
Ellisville, Mississippi

Table 12. Deaths Classified with Reference to Mental Status and Chronological Age
For Period ending September 30, 1923.

Age Group	Total			Idiot			Imbecile		
	M.	F.	T.	M.	F.	T.	M.	F.	T.
10 to 14 years	1		1	1		1			
15 to 19 years	1		1	1		1			
20 to 24 years	3		3	1		1	2		2
55 to 59 years	1		1				1		1
Total†	6		6	3		3	3		3

MISSISSIPPI SCHOOL AND COLONY FOR FEEBLEMINDED
Ellisville, Mississippi.

Table 13. Causes of Death Classified with Feference to Mental Status for the Period Ending September 30, 1923
For Period ending September 30, 1923

General Diseases Causes of Death	Total			Idiot			Imbecile		
	M.	F.	T.	M.	F.	T.	M.	F.	T.
Influenza	2		2	2		2			
Dysentery	1		1				1		1
Tuberculosis of lungs	2		2	1		1	1		1
Diabetes	1		1				1		1

BIENNIAL REPORT

OF THE

Insurance Department

OF THE

STATE OF MISSISSIPPI

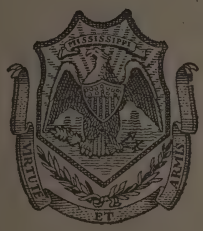

T. M. HENRY
Insurance Commissioner

FOR TWO YEARS, 1921-1923

BIENNIAL REPORT

OF THE

Insurance Department

OF THE

STATE OF MISSISSIPPI

T. M. HENRY
Insurance Commissioner

FOR TWO YEARS, 1921-1923

INSURANCE DEPARTMENT

STATE OF MISSISSIPPI

T. M. HENRY
INSURANCE COMMISSIONER
JACKSON MISS.

February 6, 1924

SUPPLEMENTAL REPORT

HON. HENRY L. WHITFIELD, Governor,

Jackson, Mississippi.

My Dear Governor:

Herewith beg to hand you, and through you to the Legislature, Financial Report of this Department, covering collections from March 1st, 1923, to December 31st, 1923, inclusive.

You will note from this Report that the collections of this Department, for the ten months' period covered, amounted to $480,794.57. This is an increase of four hundred per cent in receipts during my tenure—without any increase in office force.

While this Supplemental Report is perhaps not required by the Law, the biennial period ending March 1st, 1923, as it is valuable from a revenue standpoint, it gives me pleasure to submit the same.

There are several important Legislative matters pending before the Legislature, affecting the people and the insurance interests generally, that I shall more specifically refer to later on.

One of the most important pieces of Legislation pending is a Bill providing for fire insurance rates and inspections.

The Insurance Committee of the Senate has three Bills before it, on this subject, all possessing more or less merit, and is endeavoring to agree on a Bill.

At least one of these measures is up-to-date in all respects, is carefully drawn so as to fully protect all the interests involved. It will forever prevent the horrible situation through which the State has passed during the past two years and will place the State in line with the other progressive States relative to this most important matter.

Respectfully,

T. M. HENRY,

Insurance Commissioner.

H:L
enc.

INSURANCE DEPARTMENT COLLECTIONS

From March 1, 1923 to January 1, 1924.

INSURANCE PRIVILEGE LICENSE TAXES

Receipts for March	$62,225.10	
Receipts for April	5,687.70	
Receipts for May	1,968.72	
Receipts for June	999.72	
Receipts for July	1,670.98	
Receipts for August	1,752.76	
Receipts for September	917.16	
Receipts for October	1,190.94	
Receipts for November	901.62	
Receipts for December	505.45	
Total Privilege Taxes		$77,820.15

INSURANCE PREMIUM TAXES

Receipts for March	$170,591.52	
Receipts for April	1,555.49	
Receipts for June	890.82	
Receipts for July	65,494.69	
Receipts for August	134,141.47	
Receipts for September	1,708.88	
Receipts for October	265.11	
Receipts for November	1,314.26	
Receipts for December	4,209.82	
Total Premium Taxes		$380,172.06

INSURANCE FEES

Receipts for March	$14,389.00	
Receipts for April	2,514.00	
Receipts for May	1,424.00	
Receipts for June	590.00	
Receipts for July	615.00	
Receipts for August	952.00	
Receipts for September	594.00	
Receipts for October	568.00	
Receipts for November	646.00	
Receipts for December	441.00	
Total Insurance Fees		$22,733.00

TAX ON UNAUTHORIZED FIRE INSURANCE

Receipts for December	$69.36	
Total Unauthorized Fire Tax		$69.36

Total Payments into State Treasury from March 1st, 1923, to January 1st, 1924 ..... $480,794.57

FIRE TAX ACCOUNT

To collections fire tax account from March 1st, 1923 to January 1st. 1924	$9,218.36	
To disbursements from said fund—March 1st, 1923 to January 1st, 1924	5,600.00	
To Balance on Hand January 1st, 1924		$3,618.36

PUBLICATION FUND

To collections publication account from March 1st, 1923 to January 1st, 1924	$2,620.00	
To disbursements from said fund—March 1st, 1923 to January 1st, 1924	1,567.00	
To balance on hand January 1st, 1924		$1,053.00

INVESTIGATION OF INCENDIARY FIRES

Since the filing of my last biennial report, I beg to submit the following report as to the investigation of fires in Mississippi:

Number of fires investigated to December 1, 1923	176
Number of affidavits made charging arson and reported to Grand Jury	27
Number indicted and bound over to Circuit Court	17
Number convicted in Circuit Court	1
Number of indictments and cases still pending	16

March 1, 1924.

To His Excellency, H. L. Whitfield, Governor of Mississippi:

Dear Sir:—

In the accompanying pages I have the honor to submit to you, and through you to the Legislature, my biennial report of the transactions of this department from March 1, 1921, to March 1, 1923.

Respectfully,

T. M. HENRY,
Insurance Commissioner.

RECEIPTS OF INSURANCE DEPARTMENT FROM INSURANCE COMPANIES FOR YEARS 1921 AND 1922

From Fire Insurance Companies during 1921	$ 57,681.65	
From Life Insurance Companies during 1921	147,626.68	
From Miscellaneous Insurance Companies during 1921	85,501.22	
From Fraternal Societies during 1921	2,114.00	
Total for 1921		$292,923.55
From Fire Insurance Companies during 1922	$115,127.71	
From Life Insurance Companies during 1922	153,682.46	
From Miscellaneous Insurance Companies during 1922	81,564.30	
From Fraternal Societies during 1922	2,312.00	
Total for 1922		$352,686.47

TAX ON UNAUTHORIZED AND UNLICENSED FIRE INSURANCE PREMIUMS FOR YEARS 1921 AND 1922

Total Collections during 1921	$1,121.14
Total Collections during 1922	$1,448.32

Record of Receipts From Stock Fire Insurance Companies For the Year Ending March 1, 1922.

NAME	ADDRESS	Privilege Tax	Premium Tax	Fire Tax	Certificates of Authority	Filing Fees	Miscellaneous Fees	Publication Fees	Total
American Druggists Fire Ins. Co.	Cincinnati, Ohio	$ 166.08	$ .48	$ .04	$ 3.00	$ 46.00	$	$ 11.00	$ 226.60
American Merchants Fire Ins. Co.	Kansas City, Mo.	200.00	1,989.60	217.45	587.00	15.00		11.00	2,020.05
Automobile Ins. Co.	Hartford, Conn.		525.36	38.21		10.00			573.57
Columbus Ins. & Mortgage Co.	Columbus, Miss.	200.00			315.00				515.00
Des Moines Reinsurance Co.	Des Moines, Iowa		58.54	4.10					62.64
Fidelity Fire Ins. Co.	Sumter, S. C.	200.00	4,838.47	351.86	180.00	46.00		11.00	5,627.33
Fidelity Union Fire Ins. Co.	Dallas, Texas	200.00	1,858.94	135.19	435.00	30.00	2.00	22.00	2,683.13
Home Fire Ins. Co.	Fordyce, Ark.	200.00	389.92	28.35	202.00	15.00		11.00	846.27
Hawkeye Securities Fire Ins. Co.	Des Moines, Iowa	266.65				50.00	2.00	22.00	340.65
Merchants Union Ins. Co.	Jackson, Miss.				302.00	15.00		11.00	328.00
Marine & Motor Ins. Co.	Galveston, Texas	200.00	867.55	63.09	32.00	15.00	2.00	11.00	1,190.64
Mississippi Fire Ins. Co.	Jackson, Miss.	200.00		2,113.27	570.00	40.00		11.00	2,934.27
Omaha Liberty Fire Ins. Co.	Omaha, Neb.	200.00	2,101.57	382.10	459.00				3,142.67
Old Bay State Ins. Co.	Concord, Mass.	200.00		1.99		15.00		11.00	227.99
Palmetto Fire Ins. Co.	Sumter, S. C.	200.00	6,443.72	468.63	216.00				7,328.35
Republic Ins. Co.	Dallas, Texas	116.76			3.00	46.00		11.00	176.76
Sea Ins. Co.	Liverpool, England	100.00	1,265.90		40.00	15.00		11.00	1,431.90
Standard American Ins. Co.	Chicago, Ill.	83.40			3.00	46.00		11.00	143.40
United States Lloyds Ins. Co.	New York, N. Y.		13.49	.98					14.47
Union Ins. Co. of Ind.	Indianapolis, Ind.	33.36			3.00	46.00		11.00	93.36
Standard Marine Ins. Co.	London, England		473.60						473.60
St. Paul Fire & Marine Ins. Co.	St. Paul, Minn.		4,789.04	291.03					5,080.07
Globe & Rutgers Ins. Co.	New York, N. Y.					15.00		11.00	26.00
		$2,766.25	$25,616.18	$4,096.29	$3,350.00	$465.00	$6.00	$187.00	$36,486.72

Fire Tax Collected From Stock Companies Withdrawing From the State in 1920, $4519.05

Record of Receipts from Mutual Fire Insurance Companies For the Year Ending March 1, 1922

NAME	ADDRESS	Premium Tax	Fire Tax	Certificates of Authority	Filing Fees	Miscellaneous Fees	Publication Fees	Total
Equity Mutual Fire Ins. Co.	Dallas, Texas	$	$	$ 3.00	$ 21.00	$	$ 11.00	$ 35.00
Hardware Dealer's Mutual Fire Ins. Co.	Stevens Point, Wis.	217.93	17.43	12.00	20.00		11.00	278.36
Hardware Dealer's Mutual Fire Assn.	Huntingdon, Pa.			15.00	21.00		11.00	47.00
Indiana Lumbermen's Mutual Fire Ins. Co.	Indianapolis, Ind.	134.22	9.86		15.00		11.00	170.08
Integrity Mutual Fire Ins. Co.	Chicago, Ill.			3.00	20.00		9.00	32.00
Lumber Mutual Fire Ins. Co.	Boston, Mass.	135.49	10.84		15.00		11.00	172.33
Liberty Mutual Ins. Co.	Boston, Mass.	5.34		3.00	20.00		11.00	39.34
Lumberman's Mutual Ins. Co.	Mansfield, Ohio	76.62	6.13		10.00		11.00	103.75
Minnesota Implement Mutual Fire Ins. Co.	Owatoma, Minn.	37.39	2.99	2.00				42.38
National Hardware Dealer's Mutual Fire Ins. Co.	Huntingdon, Pa.			13.00	21.00		11.00	45.00
Pennsylvania Lumberman's Mutual Fire Ins. Co.	Philadelphia, Pa.				16.00		11.00	27.00
Retail Hardware Dealers Mutual Fire Ins. Co.	Minneapolis, Minn.	69.24	5.54	15.00	20.00		11.00	120.78
Security Mutual Fire Ins. Co.	Chatfield, Minn.			3.00	21.00		11.00	35.00
Nebraska National Ins. Co.	Omaha, Neb.	181.51	14.52	3.00	21.00		11.00	231.03
		$ 857.74	$ 67.31	$ 72.00	$ 241.00	$	$ 141.00	$ 1,379.05

Record of Receipts From Reciprocal and Inter-Insurance Exchanges For the Year Ending March 1, 1922

NAME	ADDRESS	Premium Tax	Filing Fees	Miscellaneous Fees	Total
American Inter-Ins. Exchange	Kansas City, Mo.	$	$ 11.00	$	$ 11.00
Bankers Inter-Ins. Alliance	Kansas City, Mo.	48.92	10.00		58.92
Belt Automobile Indemnity Exchange	El Paso, Ill.	98.40	10.00	4.00	112.40
Casualty Reciprocal Exchange	Kansas City, Mo.	41.93			41.93
Canners Exchange Subscribers	Chicago, Ill.	156.79	10.00		166.79
Consolidated Underwriters	Kansas City, Mo.	6,144.55	10.00		6,154.55
Druggists Indemnity Exchange	St. Louis, Mo.	20.49			20.49
Hardware Underwriters	Elgin, Ill.	267.82	11.00		278.82
Illinois Automobile Ins. Exchange	Bloomington, Ill.		10.00	4.00	14.00
Individual Underwriters	New York, N. Y.	25.07	10.00		35.07
Lumbermen's Underwriting Alliance	Kansas City, Mo.	3,019.53	10.00		3,029.53
Lumbermen's Reciprocal Association	Houston, Texas	43.08	10.00		53.08
Manufacturing Woodworkers Underwriters	Kansas City, Mo.	780.73	10.00		790.73
Manufacturing Lumbermen's Underwriters	Kansas City, Mo.	2,711.06	10.00		2,721.06
Merchants Reciprocal Underwriters	Dallas, Texas	56.69			56.69
Millers Indemnity Underwriters	Dallas, Texas	154.22	10.00		164.22
National Inter-Ins. Bureau	Kansas City, Mo.		11.00		11.00
National Lumber Manufacturers Inter-Ins. Exchange	Chicago, Ill.		50.00		50.00
Reciprocal Exchange	Kansas City, Mo.	306.45	10.00		316.45
Utilities Indemnity Exchange	St. Louis, Mo.	114.98	10.00		124.98
Western Reciprocal Underwriters	Kansas City, Mo.	827.96	10.00		837.96
Wholesale Grocery Subscribers	Chicago, Ill.	237.16	10.00		247.16
		$15,055.83	$ 233.00	$ 8.00	$15,296.83

Record of Receipts From Life Insurance Companies for the Year Ending March 1, 1922.

NAME	ADDRESS	Privilege Tax	Premium Tax	Certificates of Authority	Filing Fees	Miscellaneous Fees	Publication Fees	Total
American National Ins. Co.	Galveston, Texas	$ 200.00	$ 2,057.02	$ 53.00	$ 15.00	$	$ 11.00	$ 2,336.02
Atlantic Life Ins. Co.	Richmond, Va.	200.00	1,124.46	24.00	15.00		11.00	1,374.46
Bankers Reserve Life Co.	Omaha, Neb.	200.00	234.57	35.00	15.00		11.00	495.57
Cotton States Life Ins. Co.	Memphis, Tenn.			8.00	15.00		11.00	34.00
Conservative Life Ins. Co.	Wheeling, W. Va.	200.00	586.45	2.00	15.00		11.00	814.45
Equitable Life Assurance Society	New York, N. Y.	200.00	7,596.84	59.00	15.00		11.00	7,881.84
Fidelity Mutual Life Ins. Co.	Philadelphia, Pa.	200.00	2,389.22	32.00	15.00		11.00	2,647.22
Franklin Life Ins. Co.	Springfield, Ill.	200.00	5,486.75	102.00	15.00		11.00	5,814.75
Great Southern Life Ins. Co.	Houston, Texas	200.00	544.71	12.00	15.00		11.00	782.71
Great Southern Life Ins. Co.	Birmingham, Ala.	200.00	51.60	3.00	15.00		11.00	280.60
Gulf Coast Life Ins. Co.	Gulfport, Miss.			9.00	15.00		11.00	35.00
Home Life Ins. Co.	New York, N. Y.	200.00	2,111.10	36.00	15.00		11.00	2,373.10
International Life Ins. Co.	St. Louis, Mo.	200.00	939.22	15.00	15.00		11.00	1,180.22
Jefferson Standard Life Ins. Co.	Greensboro, N. C.	200.00	7,019.14	62.00	15.00		11.00	7,307.14
Lamar Life Ins. Co.	Jackson, Miss.			188.00				188.00
Lincoln Reserve Life Ins. Co.	Birmingham, Ala.	200.00	2,010.56	48.00	15.00		11.00	2,284.56
Magnolia State Life Ins. Co.	Jackson, Miss.	200.00			50.00			250.00
Metropolitan Life Ins. Co.	New York, N. Y.	200.00	4,472.43	151.00	15.00		11.00	4,849.43
Michigan Mutual Life Ins. Co.	Detroit, Mich.	200.00	813.10	63.00	15.00		11.00	1,102.10
Mutual Benefit Life Ins. Co.	Newark, N. J.	200.00	5,164.08	59.00	15.00		11.00	5,449.08

Mutual Life Ins. Co.	New York, N. Y.	200.00	20,399.63	170.00	15.00		11.00	20,795.63
Missouri State Life Ins. Co.	St. Louis, Mo.	200.00	2,268.48	70.00	15.00		11.00	2,582.48
Manhattan Life Ins. Co.	New York, N. Y.	200.00	601.95	32.00	15.00		11.00	859.95
Mississippi Life Ins. Co.	Memphis, Tenn.		2,517.87	58.00	15.00		11.00	2,601.87
National Life Ins. Co. of U. S. A.	Chicago, Ill.	200.00	3,701.77	143.00	15.00		11.00	4,070.77
New York Life Ins. Co.	New York, N. Y.	200.00	26,283.83	166.00	15.00		11.00	26,675.83
North Carolina Mutual Life Ins. Co.	Durham, N. C.	200.00	1,001.42		15.00		11.00	1,227.42
Pacific Mutual Life Ins. Co.	Los Angeles, Cal.	200.00	3,853.28	83.00	15.00		11.00	4,162.28
Penn Mutual Life Ins. Co.	Philadelphia, Pa.	200.00	11,353.86	75.00	15.00		11.00	11,654.86
Phoenix Mutual Life Ins. Co.	Hartford, Conn.	200.00	3,782.47	20.00	15.00		11.00	4,028.47
Pan-American Life Ins. Co.	New Orleans, La.	212.50	1,279.61	41.00	15.00		11.00	1,559.11
Prudential Ins. Co. of America	Newark, N. J.	200.00	3,708.78	28.00	15.00		11.00	3,962.78
Protective Life Ins. Co.	Birmingham, Ala.	200.00	164.03	15.00	15.00		11.00	405.03
Reliance Life Ins. Co.	Pittsburg, Pa.	200.00	2,852.10	48.00	15.00		11.00	3,126.10
Security Mutual Life Ins. Co.	Binghamton, N. Y.	200.00	1,282.43	17.00	15.00		11.00	1,525.43
State Life Ins. Co.	Indianapolis, Ind.	200.00	735.43	5.00	15.00		11.00	966.43
Union Central Life Ins. Co.	Cincinnati, Ohio	200.00	6,542.58	40.00	15.00		11.00	6,808.58
United Life & Accident Ins. Co.	Concord, N. H.	200.00	151.45	6.00	15.00		11.00	383.45
Volunteer State Life Ins. Co.	Chattanoga, Tenn.	200.00	2,513.96	10.00	15.00		11.00	2,749.96
		$7,012.50	$137,614.18	$1,988.00	$605.00	$	$407.00	$147,626.68

Record of Receipts From Miscellaneous Insurance Companies For the Year Ending March 1, 1922.

NAME	ADDRESS	Privilego Tax	Premium Tax	Certificates of Authority	Filing Fees	Miscellaneous Fees	Publication Fees	Total
American Credit Indemnity Co.	New York, N. Y.	$ 200.00	$ 53.46	$ 3.00	$ 15.00	.....	$ 11.00	$ 282.46
American Surety Co.	New York, N. Y.	200.00	954.62	192.00	15.00	.....	11.00	1,372.62
American Indemnity Co.	Galveston, Texas	200.00	41.56	77.00	15.00	.....	11.00	344.56
Aetna Casualty & Surety Co.	Hartford, Conn.	350.00	804.88	58.00	15.00	.....	11.00	1,238.88
Aetna Life Insurance Co.	Hartford, Conn.	200.00	2,231.30	102.00	15.00	.....	11.00	2,559.30
Continental Casualty Co.	Chicago, Ill.	300.00	2,327.83	68.00	15.00	.....	11.00	2,721.83
Employers Liability Assurance Corp.	Boston, Mass.	350.00	629.76	143.00	15.00	.....	11.00	1,148.76
Employers Indemnity Corp.	Kansas City, Mo.	300.00	.....	62.00	15.00	.....	11.00	388.00
Fidelity and Casualty Co.	New York, N. Y.	350.00	1,249.95	136.00	15.00	.....	11.00	1,761.95
Fidelity and Deposit Co.	Baltimore, Md.	350.00	994.98	281.00	15.00	.....	11.00	1,651.98
Fidelity Union Casualty Co.	Dallas, Texas	200.00	.....	3.00	46.00	.....	11.00	260.00
Georgia Casualty Co.	Macon, Ga.	200.00	168.14	14.00	15.00	.....	11.00	408.14
Globe Indemnity Co.	New York, N. Y.	350.00	115.76	3.00	15.00	.....	11.00	494.76
Hartford Steam Boiler Insp. & Ins. Co.	Hartford, Conn.	200.00	720.38	80.00	15.00	.....	11.00	1,026.38
Home Life and Accident Ins. Co.	Fordyce, Ark.	200.00	1,159.24	3.00	15.00	.....	11.00	1,388.24
Hartford Accident & Indemnity Co.	Hartford, Conn.	200.00	732.84	200.00	15.00	.....	11.00	1,158.84
Hartford Live Stock Ins. Co.	Hartford, Conn.	200.00	148.22	114.00	15.00	.....	11.00	488.22
Interstate Life & Accident Ins. Co.	Chattanooga, Tenn.	300.00	1975.82	41.00	15.00	.....	11.00	2,342.82
Integrity Mutual Casualty Co.	Chicago, Ill.	.....	.....	3.00	20.00	.....	9.00	32.00
Louisiana Abstract & Title Guaranty Co.	New Orleans, La.	.....	9.08	.....	15.00	.....	11.00	35.08

Life and Casualty Insurance Co.	Nashville, Tenn.	200.00	13,174.25	152.00	15.00	.....	11.00	13,552.25
Maryland Assurance Co.	Baltimore, Md.	.....	44.61	.....	.....	.....	.....	44.61
Masonic Protective Association	Worcester, Mass.	200.00	264.86	18.00	15.00	.....	11.00	508.86
Maryland Casualty Co.	Baltimore, Md.	350.00	5,696.69	40.00	15.00	.....	11.00	6,112.69
Masonic Mutual Accident Co.	Springfield, Mass.	.....	4.16	2.00	.....	.....	.....	6.16
National Casualty Accident Co.	Detroit, Mich.	350.00	35.14	.....	15.00	.....	11.00	411.14
National Life & Accident Ins. Co.	Nashville, Tenn.	200.00	11,598.74	294.00	15.00	.....	11.00	12,118.74
National Surety Co.	New York, N. Y.	200.00	907.40	247.00	15.00	.....	11.00	1,380.40
New Amsterdam Casualty Co.	New York, N. Y.	350.00	944.73	38.00	15.00	.....	11.00	1,358.73
North American Accident Ins. Co.	Chicago, Ill.	200.00	250.51	174.00	15.00	.....	11.00	650.51
Great American Casualty Co.	Chicago, Ill.	100.00	.....	4.00	50.00	.....	11.00	165.00
Ocean Accident & Guaranty Corp.	London, England	250.00	311.59	14.00	10.00	.....	11.00	596.59
Provident Life & Accident Co.	Chattanooga, Tenn.	200.00	1,801.43	21.00	15.00	.....	11.00	2,048.43
Royal Indemnity Co.	New York, N. Y.	350.00	805.45	53.00	15.00	.....	11.00	1,234.45
Southern Casualty Co.	Alexandria, La.	350.00	1,343.05	9.00	15.00	.....	11.00	1,728.05
Southern Surety Co.	Des Moines, Ia.	200.00	.....	.....	15.00	.....	11.00	226.00
Standard Accident Ins. Co.	Detroit, Mich.	200.00	764.66	82.00	15.00	.....	11.00	1,072.66
Travelers Insurance Co.	Hartford, Conn.	200.00	273.58	46.00	15.00	.....	11.00	545.58
Union Indemnity Co.	New Orleans, La.	350.00	2,890.68	106.00	15.00	.....	11.00	3,372.68
United States Casualty Co.	New York, N. Y.	350.00	730.70	116.00	15.00	.....	11.00	1,222.70
United States Fidelity & Guaranty Co.	Baltimore, Md.	350.00	15,344.17	320.00	15.00	.....	11.00	16,040.17
		$ 9,600.00	$71,504.22	$ 3,319.00	$ 651.00	$.....	$ 427.00	$85,501.22

Record of Receipts From Fraternal Benefit Societies for the Year Ending March 1, 1922

NAME	ADDRESS	Privilege Tax	Certificates of Authority	Filing Fees	Publication Fees	Miscellaneous Fees	Total
Brotherhood of Railway Employees	Chicago, Ill.	$ 25.00	$ 3.00	$ 15.00	$ 11.00	$	$ 54.00
Catholic Knights of America	St. Louis, Mo.	25.00	3.00	15.00	11.00		54.00
Columbian Mutual Life Assurance Society	Memphis, Tenn.	25.00	35.00	15.00	11.00		86.00
Eastern Star Benevolent Fund	Detroit, Mich.	25.00	3.00	15.00	11.00		54.00
Fraternal Aid Union	Lawrence, Kansas	25.00	3.00	15.00	11.00		54.00
Grand Fraternity	Philadelphia, Pa.	25.00	3.00	15.00	11.00		54.00
Heralds of Liberty	Philadelphia, Pa.	25.00	7.00	15.00	11.00		58.00
Junior Order of United Amer. Mechanics	Pittsburg, Pa.	25.00	3.00	15.00	11.00		54.00
Knights of Columbus	New Haven, Conn.	25.00	3.00	15.00	11.00		54.00
Knights of Pythias	Indianapolis, Ind.	25.00	3.00	15.00	11.00		54.00
Maccabees, The	Detroit, Mich.	25.00	5.00	15.00	11.00		56.00
Masons Annuity	Atlanta, Ga.	25.00	3.00	15.00	11.00		54.00
Masonic Life Association	Buffalo, N. Y.	25.00		15.00	11.00		51.00
Masonic Mutual Life Association	Washington, D. C.	25.00	3.00	15.00	11.00		54.00
Modern Order of Praetorians	Dallas, Texas	25.00	5.00	15.00	11.00		56.00
Modern Woodmen of America	Rock Island, Ill.	25.00	3.00	15.00	11.00		54.00
Maccabees, Womens Benefit Assn.	Port Huron, Mich.	25.00	3.00	15.00	11.00		54.00
Railway Mail Association	Portsmouth, N. H.	25.00	4.00	15.00	11.00		55.00
Royal Neighbors of America	Rock Island, Ill.	25.00	3.00	15.00	11.00		54.00
Security Benefit Association	Topeka, Kans.	25.00	3.00	15.00	11.00		54.00

Supreme Tribe of Ben Hur	Crawfordsville, Ind.	25.00	5.00	15.00	11.00	.....	56.00
Travelers Protective Association	St. Louis, Mo.	25.00	3.00	15.00	11.00	.....	54.00
United Commercial Travelers of America	Columbus, Ohio	25.00	3.00	15.00	11.00	.....	54.00
Woodmen Circle	Omaha, Neb.	25.00	15.00	15.00	11.00	.....	66.00
Woodmen of the World, Sov. Camp	Omaha, Neb.	25.00	5.00	15.00	11.00	.....	56.00
American Workmen	Washington, D. C.	25.00	3.00	15.00	11.00	.....	54.00
Good Samaritans & Daughters of Samaria	Magnolia, Miss.	25.00	3.00	15.00	11.00	.....	54.00
Grand United Benevolent Order	Crystal Springs, Miss.	25.00	3.00	15.00	11.00	.....	54.00
Holbrook Benevolent Society	Russell, Miss.	25.00	3.00	15.00	11.00	.....	54.00
Ind. Order Sons & Daughters of Jacob	Jackson, Miss.	25.00	3.00	15.00	11.00	.....	54.00
Mosaic Templars of America	Little Rock, Ark.	25.00	3.00	15.00	11.00	.....	54.00
Mississippi Benevolent Society	Lexington, Miss.	25.00	3.00	15.00	11.00	.....	54.00
Odd Fellows Benefit Association	Holly Springs, Miss.	25.00	6.00	15.00	11.00	.....	57.00
United Woodmen Benefit Association	Crystal Springs, Miss.	25.00	8.00	15.00	11.00	.....	59.00
Woodmen of Union	Hot Springs, Ark.	25.00	3.00	15.00	11.00	.....	54.00
United Knights of the Orient	Holly Springs, Miss.	25.00	3.00	15.00	11.00	.....	54.00
Pioneer Mutual Aid Society	Mound Bayou, Miss.	25.00	3.00	15.00	11.00	.....	54.00
Supreme Lodge Knights of Pythias	Waco, Texas	25.00	3.00	15.00	11.00	.....	54.00
		$ 950.00	$ 176.00	$ 570.00	$ 418.00	$.....	$ 2,114.00

Record of Receipts From Stock Fire Insurance Companies, March 1, 1922 to March 1, 1923.

NAME	ADDRESS	Privilege Tax	Premium Tax	Fire Tax	Certificate of Autority	Filing Fee	Miscellaneous Fee	Publication Fee	Total
American Merchants Ins. Co.	Kansas City, Mo.	$ 200.00	$ 5,095.17	$ 297.92	$ 426.00	$ 15.00	$ 16.00	$ 11.00	$ 6,061.09
American General Ins. Co.	Chicago, Ill.	183.48	57.42	4.17	80.00	61.00	.....	11.00	397.07
American Druggists Fire Ins. Co.	Cincinnati, Ohio	200.00	48.81	3.55	3.00	15.00	.....	11.00	281.36
Bankers & Merchants Fire Ins. Co.	Jackson, Miss.	516.68	1,066.53	184.95	302.00	45.00	.....	.....	2,115.16
Columbus Ins. & Mortgage Co.	Columbus, Miss.	500.00	2,331.70	240.18	314.00	15.00	.....	11.00	3,411.88
Commercial Standard Fire Ins. Co.	Meridian, Miss.	200.00	.....	.....	.....	25.00	.....	.....	225.00
Federated Fire Re-Ins. Co.	Macon City, Iowa	66.52	.....	.....	.....	15.00	.....	11.00	92.52
Fidelity Union Fire Ins. Co.	Dallas, Teaxs	200.00	2,902.25	202.62	344.00	15.00	6.00	11.00	3,680.87
Fidelity Fire Ins. Co.	Sumpter, S. C.	200.00	12,808.45	931.52	214.00	15.00	.....	11.00	14,179.97
Globe & Rutgers Fire Ins. Co.	New York, N. Y.	.....	.....	397.11	.....	.....	.....	.....	397.11
Greensboro Fire Ins. Co.	Greensboro, N. C.	166.80	.....	.....	2.00	51.00	.....	11.00	230.80
George Washington Fire Ins. Co.	Greensboro, N. C.	166.80	.....	.....	2.00	51.00	.....	11.00	230.80
Great Lakes Ins. Co.	Chicago, Ill.	66.52	.....	.....	3.00	46.00	.....	11.00	126.52
Hawkeye Securities Fire Ins. Co.	Des Moines, Iowa	200.00	346.72	25.21	2.00	15.00	4.00	11.00	603.93
Home Fire Ins. Co.	Fordyce, Ark.	200.00	11,946.22	868.81	226.00	15.00	.....	11.00	13,267.03
Hampton Roads Fire and Marine	Norfork, Va.	133.44	.....	.....	79.00	46.00	.....	11.00	269.44
Inter-Ocean Re-Ins. Co.	Cedar Rapids, Iowa	116.66	.....	.....	.....	46.00	.....	11.00	173.66
Jackson Fire Ins. Co.	Jackson, Miss.	.....	.....	.....	.....	25.00	.....	.....	25.00
Liberty Fire Ins. Co.	St. Louis, Mo.	150.12	.....	.....	428.00	15.00	.....	11.00	604.12
Merchants Union Ins. Co.	Jackson, Miss.	500.00	609.13	479.98	260.00	15.00	.....	11.00	1,875.11

Mississippi Fire Ins. Co.	Jackson, Miss.	500.00	.....	467.24	476.00	15.00	3.00	11.00	1,472.24
Marine and Motors Ins. Co.	Galveston, Texas	.....	50.91	3.70	.....	.....	2.00	.....	56.61
Merchants Union Und.	Jackson, Miss.	.....	.....	.....	182.00	.....	.....	.....	182.00
North River Fire Ins. Co.	New York, N. Y.	.....	.....	114.90	.....	.....	.....	.....	114.90
New York State Fire Ins. Co.	Albany, N. Y.	133.44	.....	.....	258.00	46.00	2.00	11.00	450.44
North American National Ins. Co.	Des Moines, Iowa	116.66	.....	.....	.....	46.00	.....	11.00	173.66
Netherlands Ins. Co.	The Hague, Holland	66.52	.....	.....	3.00	46.00	.....	11.00	126.52
Omaha Liberty Fire Ins. Co.	Omaha, Neb.	200.00	4,260.19	309.83	396.00	15.00	12.00	11.00	5,204.02
Old Bay State Fire Ins. Co.	Concord, Mass.	200.00	2,617.53	190.36	.....	15.00	.....	11.00	3,033.89
Ohio Valley Fire & Marine Ins. Co.	Paducah, Ky.	200.00	367.81	26.75	165.00	61.00	.....	11.00	831.56
Preferred Risk Fire Ins. Co.	Topeka, Kansas	200.00	.....	.....	.....	15.00	.....	11.00	226.00
Palmetto Fire Ins. Co.	Sumpter, S. C.	200.00	17,332.73	1,260.56	310.00	15.00	12.00	11.00	19,141.29
Pilot Fire Ins. Co.	Greensboro, N. C.	166.80	.....	.....	2.00	51.00	.....	11.00	230.80
Republic Ins. Co.	Dallas, Texas	200.00	5,377.15	391.07	.....	15.00	.....	11.00	5,994.22
Retailers Fire Ins. Co.	Oklahoma City, Okla.	116.76	.....	.....	3.00	46.00	.....	11.00	176.76
Richmond Ins. Co. of N. Y.	W. New Brighton, N. Y.	83.40	.....	.....	178.00	46.00	.....	11.00	318.40
Standard American Ins. Co.	Chicago, Ill.	200.00	2,138.08	155.50	.....	15.00	.....	11.00	2,519.58
Stuyvesant Ins. Co.	New York, N. Y.	.....	.....	37.02	.....	.....	.....	.....	37.02
Union of Indiana	Indianapolis, Ind.	200.00	1,035.52	70.02	193.00	15.00	.....	11.00	1,524.54
United States Lloyds	New York, N. Y.	.....	428.39	38.94	.....	.....	.....	.....	467.33
United States Fire Ins. Co.	New York, N. Y.	.....	.....	7.21	.....	.....	.....	.....	7.21
		$6,750.60	$70,820.71	$6,709.12	$4,851.00	$1,008.00	$ 57.00	$ 341.00	$90,537.43

Record of Receipts From Mutual Fire Insurance Companies, March 1, 1922 to March 1, 1923

NAME	ADDRESS	Premium Tax	Fire Tax	Certificates of Authority	Filing Fees	Publishing Fees	Miscellaneous Fees	Total
Atlantic Mutual Fire Ins. Co.	Savannah, Ga.	$	$	$	$ 15.00	$ 11.00	$	$ 26.00
Atlantic Mutual Fire Ins. Co.	Philadelphia, Pa.	271.92	21.76	88.00	35.00	.....	.....	416.68
Hardware Dealers' Mutual Fire Ins. Co.	Stevens Point, Wis.	202.19	16.18	58.00	25.00	9.00	.....	310.37
Hardware Dealer's Mutual Fire Assn.	Huntingdon, Pa.	1,036.52	82.92	14.00	10.00	11.00	.....	1,154.44
Indiana Lumbermen's Mutual Ins. Co.	Indianapolis, Ind.	528.90	39.60	.....	10.00	11.00	.....	589.50
Integrity Mutual Fire Ins. Co.	Chicago, Ill.	39.89	3.19	.....	.....	.....	.....	43.08
*Liberty Mutual Ins. Co.	Boston, Mass.	14.50	.....	.....	15.00	11.00	.....	40.50
Lumbermen's Mutual Fire Ins. Co.	Mansfield, Ohio	161.71	12.23	.....	10.00	9.00	.....	192.94
Lumber Mutual Fire Ins. Co.	Boston, Mass.	147.79	11.83	.....	15.00	11.00	.....	185.62
Michigan Miller's Mutual Fire Ins. Co.	Lansing, Mich.	18.10	1.25	.....	10.00	11.00	.....	40.35
Minnesota Implement Mutual Fire Ins. Co.	Owatoma, Minn.	409.61	4.84	9.00	10.00	9.00	.....	442.45
National Hardware Dealers Mu. Fire Ins. Co	Huntingdon, Pa.	1,034.74	82.78	63.00	10.00	11.00	.....	1,201.52
Nebraska National Fire Ins. Co.	Omaha, Neb.	480.16	35.68	58.00	10.00	11.00	.....	594.84
Pennsylvania Lumbermen's Mu. Fire Ins. Co.	Philadelphia, Pa.	147.32	11.79	.....	10.00	9.00	.....	178.11
Penn. Mutual Fire Ins. Co.	West Chester, Pa.	271.92	21.75	88.00	35.00	.....	.....	416.67
Retail Hardware Mutual Fire Ins. Co.	Minneapolis, Minn.	63.82	5.12	4.00	10.00	11.00	.....	93.94
Security Mutual Fire Ins. Co.	Chatfield, Minn.	1,155.27	240.59	.....	10.00	9.00	2.00	1,416.86
		$5,984.36	$ 591.51	$ 382.00	$ 240.00	$ 144.00	$ 2.00	$7,343.87

*Miscellaneous Co.

Record of Receipts from Reciprocal or Inter-Insurance Exchanges, March 1, 1922 to March 1, 1923

NAME	ADDRESS	Premium Tax	Fire Tax	Filing Fees	Miscellaneous Fees	Total
Bankers Inter-Insurance Alliance	Kansas City, Mo.	$ 82.00	$	$ 10.00	$	$ 92.00
*Belt Automobile Indemnity Assn.	El Paso, Ill.	369.69	.....	10.00	4.00	383.69
Canners Exchange Subscribers	Chicago, Ill.	146.60	.....	10.00	.....	156.60
Casualty Reciprocal Exchange	Kansas City, Mo.	142.30	.....	20.00	.....	162.30
Consolidated Underwriters	Kansas City, Mo.	7,278.21	.....	10.00	2.00	7,290.21
Druggists Indemnity Exchange	St. Louis, Mo.	15.41	95	10.00	.....	26.36
Hardware Underwriters	Elgin, Ill.	389.72	.....	10.00	.....	399.72
Illinois Automobile Exchange	Bloomington, Ill.	134.07	.....	10.00	4.00	148.07
Individual Underwriters	New York, N. Y.	32.68	1.50	10.00	.....	44.18
Lumbermen's Reciprocal Assn.	Houston, Texas	71.14	.....	10.00	.....	81.14
Lumbermen's Underwriting Alliance	Kansas City, Mo.	3,206.18	.....	10.00	2.00	3,218.18
Manufacturing Lumbermen's Underwriters	Kansas City, Mo.	3,193.88	.....	10.00	6.00	3,209.88
Lumbermen's Underwriters	Chicago, Ill.	.....	.....	10.00	.....	10.00
Merchants Reciprocal Underwriters	Dallas, Texas	92.87	.....	10.00	.....	102.87
National Inter-Insurance Bureau	Kansas City, Mo.	47.73	.....	10.00	.....	57.73
National Lumbermen's Mfg. Inter-Ins. Exch.	Chicago, Ill.	522.02	22.09	10.00	.....	554.11
New York Reciprocal Underwriters	New York, N. Y.	.....	.....	10.00	.....	10.00
Reciprocal Exchange Subscribers	Kansas City, Mo.	245.72	.....	10.00	.....	255.72
Utilities Indemnity Exchange	St. Louis, Mo.	82.65	.....	10.00	.....	92.65
Western Reciprocal Underwriters	Kansas City, Mo.	651.34	.....	10.00	2.00	663.34
Wholesale Grocers Subscribers	Chicago, Ill.	277.66	.....	10.00	.....	287.66
		16,981.87	$ 24.54	$ 220.00	$ 20.00	17,246.41

*Miscellaneous

Record of Receipts From Life Insurance Companies From March 1, 1922 to March 1, 1923.

NAME	ADDRESS	Privilege Tax	Premium Tax	Certificates of Authority	Filing Fees	Publication Fees	Miscellaneous Fees	Total
Alabama National Life Ins. Co.	Birmingham, Ala.	$ 200.00	$ 58.61	$ 8.00	$ 15.00	$ 11.00	$	$ 292.61
Atlantic Life Ins. Co.	Richmond, Va.	200.00	1,054.82	15.00	15.00	11.00	.....	1,295.82
American National Life Ins. Co.	Galveston, Texas	200.00	2,763.46	59.00	15.00	11.00	4.00	3,052.46
Bankers Reserve Life Ins. Co.	Omaha, Neb.	200.00	558.48	27.00	15.00	11.00	.....	811.48
Cotton States Life Ins. Co.	Memphis, Tenn.	500.00	.....	8.00	15.00	11.00	3.00	537.00
Conservative Life Ins. Co.	Wheeling, W. Va.	200.00	542.19	10.00	15.00	11.00	.....	778.19
Continental Life Ins. Co.	St. Louis, Mo.	133.44	.....	9.00	46.00	11.00	.....	199.44
Equitable Life Ins. Co.	New York. N. Y.	200.00	7,555.27	90.00	15.00	11.00	2.00	7,873.27
Fidelity Mutual Life Ins Co.	Philadelphia, Pa.	200.00	2,333.98	34.00	15.00	11.00	.....	2,593.98
Franklin Life Ins Co.	Springfield, Ill.	200.00	4,683.97	62.00	15.00	11.00	.....	4,971.97
Federal Life Ins. Co.	Chicago, Ill.	66.52	.....	3.00	46.00	11.00	.....	126.52
Great Southern Life Ins. Co.	Houston, Texas	200.00	830.54	12.00	15.00	11.00	.....	1,068.54
Gulf Coast Life Ins. Co.	Gulfport, Miss.	.....	.....	.....	15.00	11.00	2.00	28.00
Home Life Ins. Co.	New York, N. Y.	200.00	2,052.28	30.00	15.00	11.00	.....	2,308.28
International Life Ins. Co.	St. Louis, Mo.	200.00	950.38	28.00	15.00	11.00	.....	1,204.38
Jefferson Standard Life Ins. Co.	Greensboro, N. C.	200.00	5,811.89	48.00	15.00	11.00	4.00	6,089.89
Kansas City Life Ins. Co.	Kansas City, Mo.	200.00	.....	7.00	36.00	11.00	.....	254.00
Lamar Life Ins. Co.	Jackson, Miss.	500.00	.....	192.00	15.00	11.00	.....	718.00
Lincoln Reserve Life Ins. Co.	Birmingham, Ala.	200.00	1,648.90	27.00	15.00	11.00	2.00	1,903.90
Manhattan Life Ins. Co.	New York, N. Y.	200.00	625.28	26.00	15.00	11.00	.....	877.28

Metropolitan Life Ins. Co.	New York, N. Y.	200.00	5,583.09	148.00	15.00	11.00	3.00	5,960.09
Michigan Mutual Life Ins. Co.	Detroit, Mich.	200.00	732.60	43.00	15.00	11.00	.....	1,001.60
Mississippi Life Ins. Co.	Memphis, Tenn.	500.00	2,619.97	168.00	15.00	11.00	8.00	3,321.97
Missouri State Life Ins. Co.	St. Louis, Mo.	200.00	2,469.50	68.00	15.00	11.00	.....	2,763.50
Mutual Benefit Life Ins. Co.	Newark, N. J.	200.00	5,285.98	58.00	15.00	11.00	.....	5,569.98
Mutual Life Ins. Co.	New York, N. Y.	200.00	21,651.26	200.00	15.00	11.00	4.00	22,081.26
National Life Ins. Co., U. S. A.	Chicago, Ill.	200.00	4,020.39	172.00	15.00	11.00	2.00	4,420.39
New York Life Ins. Co.	New York, N. Y.	200.00	25,573.70	188.00	15.00	11.00	4.00	25,991.70
North Carolina Mutual Life Ins. Co.	Durham, N. C.	200.00	1,308.43	107.00	15.00	11.00	.....	1,641.43
Northeastern Life Ins. Co.	Concord, N. H.	66.52	.....	.....	46.00	11.00	.....	123.52
Pan-American Life Ins. Co.	New Orleans, La.	350.00	1,581.90	37.00	15.00	11.00	.....	1,994.90
Pacific Mutual Life Ins. Co.	Los Angeles, Cal.	200.00	3,906.65	105.00	15.00	11.00	.....	4,237.65
Penn Mutual Life Ins. Co.	Philadelphia, Pa.	200.00	13,703.22	69.00	15.00	11.00	.....	13,998.22
Phoenix Mutual Life Ins. Co.	Hartford, Conn.	200.00	3,588.29	20.00	15.00	11.00	.....	3,834.29
Protective Life Ins. Co.	Birmingham, Ala.	200.00	146.62	4.00	15.00	11.00	.....	376.62
Prudential Life Ins. Co.	Newark, N. J.	200.00	3,573.55	51.00	15.00	11.00	.....	3,850.55
Reliance Life Ins. Co.	Pittsburg, Pa.	200.00	3,260.66	32.00	15.00	11.00	2.00	3,520.66
Reserve Loan Life Ins. Co.	Indianapolis, Ind.	183.48	8.90	11.00	61.00	11.00	.....	275.38
Security Mutual Life Ins. Co.	Binghamton, N. Y.	200.00	1,206.46	19.00	15.00	11.00	.....	1,451.46
State Life Ins. Co.	Indianapolis, Ind.	200.00	722.38	3.00	15.00	11.00	.....	951.38
Southern Ins. Co.	Nashville, Tenn.	66.52	.....	3.00	46.00	11.00	.....	126.52
Southern Life and Trust Co.	Greensboro, N. C.	50.04	.....	3.00	46.00	11.00	.....	110.04
Union Central Life Ins. Co.	Cincinnati, O.	200.00	6,156.71	32.00	15.00	11.00	.....	6,414.71
United Life and Accident Ins. Co.	Concord, N. H.	.....	80.12	.....	15.00	11.00	.....	106.12
Volunteer State Life Ins. Co.	Chattanooga, Tenn.	200.00	2,320.51	25.00	15.00	11.00	2.00	2,573.51
		$9,016.52	$140,970.94	$2,261.00	$ 897.00	$ 495.00	$ 42.00	$153,682.46

Record of Receipts From Miscellaneous Insurance Companies From March 1, 1922 to March 1, 1923

NAME	ADDRESS	Privilege Tax	Premium Tax	Certificates of Authority	Filing Fees	Publication Fees	Miscellaneous Fees	Total
Aetna Life Insurance Co.	Hartford, Conn.	$350.00	$ 2,337.01	$ 130.00	$ 15.00	$ 11.00	$	$ 2,843.01
American Indemnity Co.	Galveston, Texas	.....	41.88	.....	.....	.....	.....	41.88
American Credit Indemnity Co.	St. Louis, Mo.	200.00	61.01	3.00	15.00	11.00	.....	290.01
American Surety Co.	New York, N. Y.	350.00	955.92	268.00	16.00	11.00	.....	1,600.92
Aetna Casualty and Surety Co.	Hartford, Conn.	291.90	442.85	43.00	16.00	11.00	.....	804.75
Continental Casualty Co.	Chicago, Ill.	350.00	1,795.22	62.00	15.00	11.00	.....	2,233.22
Employers Indemnity Corp.	Kansas City, Mo.	350.00	310.30	22.00	15.00	11.00	.....	708.30
Employers Liability Assurance Corp.	London, Eng.	.....	487.43	.....	.....	.....	.....	487.43
Fidelity and Deposit Co.	Baltimore, Md.	350.00	1,388.60	319.00	15.00	11.00	.....	2,083.60
Fidelity and Casualty Co.	New York, N. Y.	350.00	1,032.24	128.00	15.00	11.00	4.00	1,540.24
Fidelity Union Casualty Co.	Dallas, Texas	200.00	374.11	7.00	15.00	11.00	.....	607.11
Georgia Casualty Co.	Macon, Ga.	200.00	328.04	66.00	15.00	11.00	.....	620.04
Great American Casualty Co.	Chicago, Ill.	200.00	60	13.00	15.00	11.00	.....	239.60
Globe Indemnity Co.	Newark, N. J.	.....	32.18	.....	.....	.....	.....	32.18
Hartford Accident and Indemnity Co.	Hartford, Conn.	.....	600.08	.....	.....	.....	.....	600.08
Hartford Live Stock Ins. Co.	Hartford, Conn.	.....	108.04	.....	.....	.....	.....	108.04
Hartford Steam Boiler Insp. & Ins. Co.	Hartford, Conn.	200.00	748.49	78.00	15.00	11.00	.....	1,052.49
Home Life and Accident Ins. Co.	Fordyce, Ark.	200.00	408.20	17.00	15.00	11.00	.....	651.20
Interstate Life and Accident Ins. Co.	Chattanooga, Tenn.	200.00	1,265.86	33.00	15.00	11.00	.....	1,524.86
Integrity Mutual Casualty Co.	Chicago, Ill.	.....	2.31	.....	10.00	11.00	.....	23.31

Inter-Ocean Casualty Co.	Cincinnati, Ohio	66.52	.....	.....	46.00	11.00	.....	123.52
Life and Casualty Ins. Co.	Nashville, Tenn.	200.00	13,337.30	367.00	15.00	11.00	2.00	13,932.30
Masonic Accident Ins. Co.	Springfield, Mass.	200.00	44.38	7.00	15.00	11.00	.....	277.38
Maryland Casualty Co.	Baltimore, Md.	350.00	4,332.73	213.00	15.00	11.00	.....	4,921.73
Massachusetts Protective Assn.	Worcester, Mass.	200.00	1,237.19	43.00	15.00	11.00	.....	1,506.19
Maryland Assurance Corp.	Baltimore, Md.	.....	3.47	.....	.....	.....	.....	3.47
National Casualty Co.	Detroit, Mich.	200.00	19.48	5.00	15.00	11.00	.....	250.48
National Life and Accident Ins. Co.	Nashville, Tenn.	200.00	13,331.19	297.00	15.00	11.00	.....	13,854.19
National Surety Co.	New York, N. Y.	350.00	1,454.68	213.00	15.00	11.00	4.00	2,047.68
New Amsterdam Casualty Co.	Baltimore, Md.	350.00	1,039.43	78.00	15.00	11.00	.....	1,493.43
North American Accident Ins. Co.	Chicago, Ill.	200.00	221.77	250.00	15.00	11.00	4.00	701.77
Ocean Accident and Guaranty Corp.	London, Eng.	250.00	199.58	9.00	15.00	11.00	.....	484.58
Provident Life and Accident Ins. Co.	Chattanooga, Tenn.	200.00	801.35	46.00	15.00	11.00	.....	1,073.35
Royal Indemnity Co.	New York, N. Y.	350.00	778.29	53.00	15.00	11.00	.....	1,207.29
Southern Casualty Co.	Alexandria, La.	350.00	1,464.77	265.00	15.00	11.00	.....	2,105.77
Southern Surety Co.	Des Moines, Ia.	350.00	74.40	5.00	15.00	11.00	2.00	457.40
Standard Accident Ins. Co.	Detroit, Mich.	200.00	486.23	63.00	15.00	11.00	.....	775.23
Travelers Insurance Co.	Hartford, Conn.	200.00	167.08	52.00	15.00	11.00	.....	445.08
Union Indemnity Co.	New Orleans, La.	350.00	2,122.88	105.00	15.00	11.00	.....	2,603.88
United States Casualty Co.	New York, N. Y.	200.00	543.98	8.00	15.00	11.00	.....	777.98
United States Fidelity & Guaranty Co.	Baltimore, Md.	350.00	13,685.33	360.00	15.00	11.00	8.00	14,429.33
		$8,908.42	$ 68,065.88	$3,628.00	$ 553.00	$ 385.00	$ 24.00	$ 81,564.30

Record of Receipts From Fraternal Benefit Societies, March 1, 1922 to March 1, 1923.

NAME	ADDRESS	Privilege Licenses	Certificate of Authority	Filing Fee	Miscellaneous Fees	Publication Fees	Total
American Woodmen	Washington, D. C.	$ 25.00	$ 7.00	$ 15.00	$	$ 11.00	$ 58.00
Benefit Association of Railway Employees	Chicago, Ill.	25.00	3.00	15.00		11.00	54.00
Brotherhood of American Yeomen	Des Moines, Ia.	25.00	3.00	16.00		11.00	55.00
Catholic Knights of America	St. Louis, Mo.	25.00	3.00	15.00		11.00	54.00
Columbian Mutual Life Assurance Society	Memphis, Tenn.	25.00	63.00	15.00	41.00	11.00	155.00
Eastern Star Benevolent Fund	Detroit, Mich.	25.00	3.00	15.00		11.00	54.00
Fraternal Aid Union	Lawrence, Kansas	25.00	3.00	15.00		11.00	54.00
Good Samaritans & Daughters of Samaria	Magnolia, Miss.	25.00	3.00	15.00		11.00	54.00
Heralds of Liberty	Huntsville, Ala.	25.00	89.00	15.00	2.00	11.00	142.00
Holbrook Benevolent Association	Russell, Miss.	25,00	23.00	15.00		11.00	74.00
Ind. Order Sons and Daughters of Jacob	Jackson, Miss.	25.00	3.00	15.00		11.00	54.00
Industrial Mutual Aid Society	Jackson, Miss.	25.00	30.00	25.00			80.00
Junior Order of United Amer. Mechanics	Pittsburgh, Pa.	25.00	3.00	15.00		11.00	54.00
Knights of Columbus	New Haven, Conn.	25.00	3.00	15.00		11.00	54.00
Knights of Pythias	Indianapolis, Ind.	25.00	3.00	15.00	2.00	11.00	56.00
Knights of Pythias (col.)	Waco, Texas	25.00	3.00	15.00		11.00	54.00
Mosaic Templars of America	Little Rock, Ark.	25.00	3.00	15.00		11.00	54.00
Maccabees, The	Detroit, Mich.	25.00	3.00	15.00	5.00	11.00	59.00
Masonic Life Association	Buffalo, N. Y.	25.00	5.00	15.00		11.00	56.00
Masonic Mutual Life Assn.	Washington, D. C.	25.00	3.00	15.00		11.00	54.00

Mississippi Benevolent Society	Leinxgton, Miss.	25.00	3.00	15.00	.....	11.00	54.00
Modern Woodmen of America	Rock Island, Ill.	25.00	3.00	15.00	.....	11.00	54.00
Modern Order of Praetorians	Dallas, Texas	25.00	13.00	15.00	.....	11.00	64.00
Maccabees, Womens Benefit Assn.	Port Huron, Mich.	25.00	9.00	15.00	.....	11.00	60.00
Odd Fellows Benefit Association	Holly Springs, Miss.	25.00	6.00	15.00	.....	11.00	57.00
Pioneer Mutual Aid Society	Mound Bayou, Miss.	25.00	6.00	15.00	.....	11.00	57.00
Railway Mail Association	Portsmouth, N. H.	25.00	3.00	15.00	.....	11.00	54.00
Royal Neighbors of America	Rock Island, Ill.	25.00	3.00	15.00	.....	11.00	54.00
Security Benefit Association	Topeka, Kansas	25.00	6.00	15.00	.....	11.00	57.00
Supreme Tribe of Ben Hur	Crawfordsville, Ind.	25.00	3.00	15.00	.....	11.00	54.00
Travelers Protective Association	St. Louis, Mo.	25.00	3.00	15.00	.....	11.00	54.00
United Commercial Travelers	Columbus, Ohio	25.00	3.00	15.00	2.00	11.00	56.00
United Order of Wise Men and Women	Memphis, Tenn.	25.00	3.00	40.00	.....	11.00	79.00
Woodmen of the World	Omaha, Neb.	25.00	3.00	15.00	13.00	11.00	67.00
Woodmen Circle	Omaha, Neb.	25.00	3.00	15.00	.....	11.00	54.00
Woodmen Benefit Association	Crystal Springs, Miss.	25.00	3.00	15.00	.....	11.00	54.00
Woodmen of Union	Hot Springs, Ark.	25.00	3.00	15.00	.....	11.00	54.00
		$ 925.00	$ 335.00	$ 591.00	$ 65.00	$ 396.00	$2,312.00

LIST OF INSURANCE AGENTS LICENSED IN THE STATE OF MISSISSIPPI FROM MARCH 1, 1921 TO MARCH 1, 1922

Name	No. P/L	Address	Amount
Allen, J. T.	20	Carrollton, Miss.	$ 15.00
Albritton, E. E.	157	Learned, Miss.	10.00
Atwell, R. E.	219	Houlka, Miss.	10.00
Avidson, J. R.	251	Clarksdale, Miss.	30.00
Anderson, W. J.	322	Jackson, Miss.	10.00
Anderson, R. L.	324	Bude, Miss.	10.00
Adams, J. B.	362	Meridian, Miss.	10.00
Anderson, W.	401	Estill, Miss.	10.00
Allan, Geo. E.	422	Jackson, Miss.	10.00
Adams, D. H.	431	Boyle, Miss.	15.00
Arrington, J. H.	523	Clarksdale, Miss.	10.00
Adams, J. L.	620	Gloster, Miss.	15.00
Arndt, Geo. E.	623	Ocean Springs, Miss.	15.00
Abernathy, W. R.	625	Belzoni, Miss.	10.00
Adams, R. J.	640	Greenville, Miss.	10.00
Allen, M. S.	647	Laurel, Miss.	10.00
Atkinson, S. T.	658	Sardis, Miss.	10.00
Ashley, Jos. E.	663	Winona, Miss.	10.00
Adams, T. W.	664	Brookhaven, Miss.	10.00
Ayers, S. N., Jr.	665	Ripley, Miss.	10.00
Ammons, R. L.	832	Beulah, Miss.	15.00
Archer, G. F.	885	Greenville, Miss.	10.00
Atkinson, Geo. W.	890	Philadelphia, Miss.	30.00
Austin, J. E.	918	Jackson, Miss.	10.00
Avent, J. E.	973	Oxford, Miss.	10.00
Anderson, W. H.	985	Wesson, Miss.	15.00
Armstrong, J. J.	1113	Vaiden, Miss.	15.00
Avent, T. E.	1125	Oxford, Miss.	10.00
Arnold, J. B.	1164	Itta Bena, Miss.	15.00
Adams, J. B.	1178	Meridian, Miss.	10.00
Anding, C. E.	1310	Flora, Miss.	12.50
Allen, Sam W.	1352	McComb, Miss.	10.00
Aden, Wm. F.	1370	Vicksburg, Miss.	10.00
Ansley, M. E.	——	Bay St. Louis, Miss.	10.00
Allen, W. S.	1393	Georgetown, Miss.	15.00
Alvis, Ben C.	1587	Lambert, Miss.	5.84
Antoine, J. N.	1642	Biloxi, Miss.	5.84
Andrews, Benard	1647	Gulfport, Miss.	5.84
Andrews, Grant	1682	Clarksdale, Miss.	4.17
Andrews, Grant	1706	Clarksdale, Miss.	3.34
Adams, H. L.	1724	Meridian, Miss.	3.34
Adams, J. H.	1757	Meridian, Miss.	10.00
Ansley, M. E.	1813	Bay St. Louis, Miss.	2.50
Bowers, L. B.	52	Memphis, Tenn.	30.00

Name	No. P/L	Address	Amount
Brashear, J. N.	48	Port Gibson, Miss.	15.00
Binford, J. A.	65	Aberdeen, Miss.	30.00
Blechen, B. J.	66	Laurel, Miss.	30.00
Beasley, C. A.	68	Calhoun City, Miss.	30.00
Block, Jas. W. D.	69	Crystal Springs, Miss.	30.00
Bryant, H. B.	70	Edwards, Miss.	10.00
Burke, R. S.	134	Waynesboro, Miss.	15.00
Bassett, J. H.	142	Newton, Miss.	30.00
Bufkin, D. W.	147	Jackson, Miss.	30.00
Brumfield, W. O.	158	Tylertown, Miss.	10.00
Brown, Edgar	170	Cleveland, Miss.	15.00
Barnes, W. H.	182	Brandon, Miss.	15.00
Barr, H. B.	184	D'Lo, Miss.	15.00
Boyd, E. B.	193	Macon, Miss.	30.00
Bane, J. R.	204	Hermanville, Miss.	30.00
Blanton, Carrie (Miss)	210	Nettleton, Miss.	15.00
Brinkley, W. J.	220	Iuka, Miss.	15.00
Boyd, E. L.	227	Purvis, Miss.	10.00
Broach, H. F.	233	Meridian, Miss	50.00
Bergman, Louis	241	Greenville, Miss.	50.00
Bergman, M. A.	243	Greenville, Miss.	50.00
Broach, E. B.	249	Meridian, Miss	50.00
Boyd, Bessie T. (Miss)	250	Clarksdale, Miss.	10.00
Birdsong, Jessie	255	Bolton, Miss.	15.00
Benthall, M. (Miss)	265	Canton, Miss.	30.00
Brown, Alice (Miss)	265	Kosciusko, Miss.	30.00
Brown, H. N.	280	Decatur, Miss.	15.00
Boyle, N. C.	289	Clarksdale, Miss.	30.00
Bobo, B. K.	291	Lyon, Miss.	15.00
Bass, W. P.	300	Enterprise, Miss.	15.00
Barnes, W. W.	309	Tupelo, Miss.	10.00
Barlow, D. S.	335	Gulfport, Miss.	10.00
Brown, A. M.	348	Woodville, Miss.	10.00
Brooks, J. G.	354	Meridian, Miss.	10.00
Betz, R. L.	371	Vicksburg, Miss.	10.00
Broome, I. E.	381	Greenville, Miss.	10.00
Brittian, J. M.	388	Clarksdale, Miss.	10.00
Brown, J. A.	402	Greenville, Miss.	10.00
Bennett, J. L.	420	Columbus, Miss.	10.00
Bennet, J. H.	423	Brooksville, Miss.	10.00
Bernheimer, Sidney	435	Port Gibson, Miss.	30.00
Boswell, H. H.	467	Coffeeville, Miss.	10.00
Bowlin, A. D.	468	Memphis, Tenn.	30.00
Byrd, J. P.	469	Blue Mountain, Miss.	10.00
Boyce, P. M.	484	Byhalia, Miss.	10.00
Bryant, H. R.	504	Edwards, Miss.	10.00

Name	No. P/L	Address	Amount
Bergman, M. A.	510	Greenville, Miss.	20.00
Brand, E. R.	511	New Orleans, La.	30.00
Barber, J. F.	526	Greenville, Miss.	30.00
Batson, G. W.	540	Hattiesburg, Miss.	30.00
Burke, R. S.	550	Waynesboro, Miss.	10.00
Browne, C. F.	551	Pascagoula, Miss.	10.00
Buck, Geo.	556	Tchula, Miss.	10.00
Brent, P. E.	567	Summit, Miss.	15.00
Boynton, E. J.	586	Jackson, Miss.	10.00
Bona, E. G.	605	Collins, Miss.	15.00
Blankentaker, H. L.	606	Amory, Miss.	30.00
Bennett, G. W. E.	610	Louisville, Miss.	15.00
Brewerton, A. J.	612	Greenwood, Miss.	30.00
Bryant, P. S.	633	Foxworth, Miss.	10.00
Berry, R. R.	666	Prentiss, Miss.	10.00
Black, R. L.	667	Weir, Miss.	10.00
Bush, H. C.	668	New Hebron, Miss.	30.00
Butler, Jas. S.	669	Yazoo City, Miss.	10.00
Brantley, C. B.	721	Meridian, Miss.	10.00
Boyd, W. G.	724	Tutwiler, Miss.	30.00
Bass, O. L.	725	Laurel, Miss.	10.00
Boswell, H. H.	731	Coffeeville, Miss.	15.00
Bishop, J. A.	763	Biloxi, Miss.	10.00
Barnes, E. D.	580	Tupelo, Miss.	10.00
Burwell, R. T.	584	Jackson, Miss.	10.00
Brumfield, Willis	781	Belzoni, Miss.	10.00
Berry, R. R.	785	Prentiss, Miss.	15.00
Boatman, Wm. E.	790	Corinth, Miss.	10.00
Branch, Chas.	795	Laurel, Miss.	10.00
Bush, N. C.	810	Vicksburg, Miss.	10.00
Boswell, J. S.	839	Kosciusko, Miss.	30.00
Berry, Jas. L.	900	Picayune, Miss.	10.00
Bacot, E. H.	904	Pascagoula, Miss.	10.00
Beasley, O. H.	913	Woodland, Miss.	10.00
Bryan, F. L.	915	Noxapater, Miss.	20.00
Beattie, H. A.	922	Starkville, Miss.	30.00
Brister, B. B.	579	Waynesboro, Miss.	15.00
Becker, Ferd. V.	953	Brookhaven, Miss.	30.00
Bell, J. M.	956	Tupelo, Miss.	10.00
Buxbaum, J. H.	964	Memphis, Tenn.	30.00
Brumfield, S. C.	992	Gloster, Miss.	9.17
Brett, M. D.	1004	Marks, Miss.	10.00
Bourdin, E. F.	1009	Gulfport, Miss.	10.00
Boozer, George	1010	Boyle, Miss.	10.00
Boyd, W. A.	1011	Jackson, Miss.	10.00
Baines, S. H.	1029	Greenwood, Miss.	10.00
Brooks, C. C.	1034	Greenwood, Miss.	10.00

Name	No. P/L	Address	Amount
Birdsong, M. S. (Miss)	1043	Terry, Miss.	15.00
Boone, W. A.	1070	Pontotoc, Miss	9.17
Brent, P. E.	1083	Summit, Miss.	10.00
Blair, S. H.	1100	Agricultural College	9.17
Barber, W. W.	1170	Moss Point, Miss.	30.00
Brown, W. E.	1177	Lauderdale, Miss.	10.00
Bell, J. M.	1179	Corinth, Miss.	10.00
Berry, J. N.	1193	Tupelo, Miss.	30.00
Bond, W. A.	1210	Corinth, Miss.	10.00
Boyd, Alfred	1211	Memphis, Tenn.	30.00
Blankinship, C.	1214	Bay Springs, Miss.	13.75
Bell, H. C.	1225	Mound Bayou, Miss.	8.34
Brumley, W. A.	1241	Baldwyn, Miss.	9.17
Barber, T. R.	1242	Natchez, Miss.	8.33
Bourne, H. B.	1279	Magee, Miss.	15.00
Bulot, A. B.	1286	Hattiesburg, Miss.	10.00
Brady, B. M.	1294	Jackson, Miss.	10.00
Block, R. L.	1300	Weir, Miss.	15.00
Brent, Jas. F.	1342	Jackson, Miss.	10.00
Brown, G. D.	1351	Macon, Miss.	10.00
Biggers, A. T.	1374	Jackson, Miss.	37.50
Buchanan, O.	1376	Brandon, Miss.	8.34
Burkett, John G.	1388	Jackson, Miss.	8.33
Bristol, R. E.	1391	Jackson, Miss.	10.00
Barbour, J. F.	1399	Yazoo City, Miss.	10.00
Broach, H. F.	1404	Meridian, Miss.	20.00
Boyd, Jessie M. (Miss)	1408	Mississippi City, Miss.	7.50
Broadus, I. L.	1433	Avera, Miss.	7.50
Bates, H. W.	1437	Shelly, Miss.	6.67
Bradshaw, E. H.	1456	Jackson, Miss.	30.00
Brown, W. E.	1473	Lauderdale, Miss.	11.25
Brown, W. T.	1499	Sherman, Miss.	10.00
Brown, W. D.	1500	Charleston, Miss.	10.00
Bowen, O. B.	1528	McLain, Miss.	10.00
Breed, T. J.	1529	Gloster, Miss.	10.00
Barry, W. S.	1543	Greenwood, Miss.	50.00
Blaylock, L. M.	1551	West Point, Miss.	10.00
Brett, M. D.	1558	Marks, Miss.	15.00
Bransly, Jas. L.	1559	Poplarville, Miss.	5.84
Beane, J. T.	1570	Tupelo, Miss.	3.00
Bell, Lee Roy	1572	West Jackson, Miss.	5.84
Bridges, S. A.	1576	Belzoni, Miss.	5.84
Bishop, J. A.	1586	Gulfport, Miss.	15.00
Bounds, J. E.	1609	Oxford, Miss.	5.00
Bishop, H. E.	1614	Forest, Miss.	5.00
Bailey, S. E.	1625	Crystal Springs, Miss.	5.00
Bryant, Eddie	1645	Gulfport, Miss.	5.84

Name	No. P/L	Address	Amount
Ballow, J. A.	1665	Vicksburg, Miss.	10.00
Boyd, J. W.	1666	Jackson, Miss.	10.00
Becker, F. V.	1686	Brookhaven, Miss.	20.00
Bell, J. A.	1693	Birmingham, Ala.	10.00
Brandon, E. W.	1694	Birmingham, Ala.	10.00
Boone, R. M.	1698	Marks, Miss.	10.00
Blackledge, W. C.	1713	Brookhaven, Miss.	10.00
Blackledge, M. C.	1711	Laurel, Miss.	3.34
Bryant, L. T.	1745	Clarksdale, Miss.	3.34
Bilbo, Theo. G.	1755	Poplarville, Miss.	10.00
Bell, Eugene	1758	Meridian, Miss.	10.00
Bush, I. W. (Dr.)	1780	Carrollton, Miss.	9.15
Boyd, Bessie T. (Miss)	1793	Clarksdale, Miss.	1.67
Boone, E. E.	1811	Marks, Miss.	10.00
Baker, Otto L.	1814	Canton, Miss.	2.50
Benthal, M. (Miss)	1824	Canton, Miss.	20.00
Bridges, P. C.	1859	Greenwood, Miss.	2.50
Bones, W. W.	1868	Jackson, Miss.	1.67
Bays, L. M.	1874	Houston, Miss,	1.67
Barlow, A. F.	1879	Yazoo City, Miss.	20.00
Burke, Truman E.	1897	Meridian, Miss.	2.50
Cliett, W. T.	7	Woodland, Miss.	10.00
Cothell, F. E.	9	Gulfport, Miss.	30.00
Cassell, J. W.	10	Vicksburg, Miss.	30.00
Colmer, E. E.	15	McHenry, Miss.	10.00
Copeland, Wm. V.	16	Charleston, Miss.	10.00
Connor, C. E.	71	Columbia, Miss.	10.00
Coste A. J. Jr.	72	Greenwood, Miss.	30.00
Carothers, G. A.	73	Jackson, Miss.	30.00
Cantnell, A. S.	74	Sunflower, Miss.	30.00
Chandler, Kyle	129	West Point, Miss.	30.00
Cain, S. M.	190	Grenada, Miss.	30.00
Coleman, E. C., Jr.	221	Coffeeville, Miss.	15.00
Carter, B. J.	232	Meridian, Miss.	50.00
Collins, F. E.	239	Coffeeville, Miss.	15.00
Campbell, F. B.	267	Derma, Miss.	15.00
Cole, W. I., Jr.	265	Jackson, Miss.	10.00
Clarksdale Land & Ins. Co.	271	Clarksdale, Miss.	100.00
Cooke, R. P.	275	Hernando, Miss.	20.00
Carmack, F. T.	299	Iuka, Miss.	15.00
Cazeneme, Jas. F.	304	Bay St. Louis, Miss.	30.00
Conner, Calvin	311	Belzonia, Miss.	10.00
Caldwell, L. D.	316	Meridian, Miss.	50.00
Cooper, M. E.	317	Canton, Miss.	10.00
Caralolo, J. L.	333	Magnolia, Miss.	10.00
Carpenter, R. F.	336	Gulfport, Miss.	10.00
Crabtree, C. H.	358	Meridian, Miss.	10.00

Name	No. P/L	Address	Amount
Clark, D. W.	364	Vicksburg, Miss.	10.00
Coleman, J. W.	368	Vicksburg, Miss.	10.00
Collier, J. F.	377	Greenville, Miss.	10.00
Cornell, W. L.	385	Greenville, Miss.	10.00
Clenney, J. M.	391	Clarksdale, Miss.	10.00
Cranford, G. W.	396	Greenwood, Miss.	10.00
Chadwick, J. S.	412	Water Valley, Miss.	10.00
Curtis, L. B.	445	Calhoun City, Miss.	10.00
Cooper, R. L.	447	Durant Miss.	15.00
Chester, G. W.	461	Greenville, Miss.	10.00
Champagne, B. D.	462	Shelly, Miss.	15.00
Carter, Everett	466	Natchez, Miss.	3.00
Crawford, T. C.	470	Lula, Miss.	30.00
Cox, W. A.	471	Marks, Miss.	30.00
Carlton, J. S.	472	Sardis, Miss.	10.00
Conner, A. L.	473	Falkner, Miss.	10.00
Cothharp, J. P.	474	Hickory, Miss.	30.00
Cooper, A. L.	518	Lexington, Miss.	10.00
Chandler, L. A.	546	Meridian, Miss.	10.00
Chambers, J. O.	587	Jackson, Miss.	10.00
Cox, W. A.	601	Marks, Miss.	20.00
Cook Alma C. (Miss)	603	Hazlehurst, Miss.	10.00
Coen, E. J.	639	Greenville, Miss.	10.00
Cross, W. B.	644	Hattiesburg, Miss.	10.00
Clark, L. A.	651	Meridian, Miss.	10.00
Caldwell, J. E.	656	Oxford, Miss.	10.00
Carter, A. G.	661	Water Valley, Miss.	10.00
Carmichael, Jno. D.	670	Sledge, Miss.	10.00
Carty, J. E.	671	Pheba, Miss.	10.00
Catoe, E. V.	672	Webb, Miss.	10.00
Cox, A. C.	673	Indianola, Miss.	10.00
Conway, J. L.	712	Meridian, Miss.	10.00
Cooper, E. E.	736	Coldwater, Miss.	10.00
Cockrell, J. D.	737	Quitman, Miss.	10.00
Cole, J. M.	750	Union, Miss.	15.00
Cox, W. M. B.	751	Baldwyn, Miss.	15.00
Carroll, W. F.	759	Vicksburg, Miss.	50.00
Carnathan, J. H.	769	Hattiesburg, Miss.	30.00
Cavett, J. C.	771	Jackson, Miss.	30.00
Cavett, Van C.	775	Tupelo, Miss.	30.00
Cason, E. H.	777	Greenville, Miss.	10.00
Caldwell, Jno. P.	783	Tupelo, Miss.	10.00
Cook, E. M.	784	Hazelhurst, Miss.	10.00
Cutrer, T. W.	805	McComb City, Miss.	10.00
Coles, E. E.	807	Natchez, Miss.	10.00
Clark, H. C.	808	Vicksburg, Miss.	10.00
Cutrer, T. H.	816	Brookhaven, Miss.	10.00

Name	No. P/L	Address	Amount
Cole, W. E.	820	Gulfport, Miss.	10.00
Compton, R. W.	838	Meridian, Miss.	10.00
Carlisle, W. H.	849	Aberdeen, Miss.	30.00
Cadenhead, W. E.	855	Carthage, Miss.	15.00
Carter, H. M.	889	Jackson, Miss.	30.00
Cock, Everett	898	Water Valley, Miss.	30.00
Colson, P. O.	907	Poplarville, Miss.	10.00
Clark, C. N.	909	Kosciusko, Miss.	10.00
Callicott, P. T.	937	Coldwater, Miss.	15.00
Callicott, W. G.	938	Senatobia, Miss.	30.00
Cain, J. H.	948	Kosciusko, Miss.	30.00
Campbell, J. K.	957	Okolona, Miss.	10.00
Chilton, H. S.	959	Starkville, Miss.	50.00
Cox, Lee	975	Ripley, Miss.	10.00
Chase, Walter P.	980	Natchez, Miss.	9.17
Caston, W. R.	1001	McComb, Miss.	50.00
Cockerell, J. D.	1008	Quitman, Miss.	9.17
Coleman, R. V.	1027	Greenwood, Miss.	10.00
Cooper, A. C.	1028	Greenwood, Miss.	10.00
Cox, John W.	1039	Madison, Miss.	15.00
Cox, H. S.	1050	Columbus, Miss.	10.00
Colmer, E. E.	1060	McHenry, Miss.	10.00
Clark, P. R.	1063	Jackson, Miss.	10.00
Cole, W. I.	1076	Jackson, Miss.	9.17
Creed, J. M.	1085	Hattiesburg, Miss.	3.00
Cockran, M. O.	1092	Olive Branch, Miss	10.00
Clark, W. C.	1107	Vicksburg, Miss.	50.00
Claughton, T. L.	1121	Jackson, Miss.	10.00
Chapman, D. W.	1122	Courtland, Miss.	10.00
Collins, S. C. (Mrs.)	1147	Hattiesburg, Miss.	10.00
Cook, Eugene	1156	Pascagoula, Miss.	10.00
Cook, Fred	1157	Pascagoula, Miss.	10.00
Carothers, J. B.	1165	Batesville, Miss.	15.00
Crowder, A. C.	1192	Birmingham, Ala.	30.00
Cooke, R. P.	1194	Hernando, Miss.	30.00
Chandler, W. T.	1228	Oxford, Miss.	9.17
Clark, T. F.	1229	Corinth, Miss.	10.00
Cottrell, A. B.	1231	West Point, Miss.	25.00
Cramer, P. E.	1236	Sardis, Miss.	15.00
Carter, A. J.	1249	Shelby, Miss.	8.33
Cain, S. M.	1261	Grenada, Miss.	20.00
Carban, L. L.	1272	Greenwood, Miss.	8.34
Cooper, G. B.	1292	Jackson, Miss.	8.33
Creed, A. J. (Sr.)	1299	Ovett, Miss.	8.34
Clay, E. I.	1307	Biloxi, Miss.	10.00
Cooper, Jas. M.	1318	Anguilla, Miss.	10.00
C. Taylor	1319	Avera, Miss.	10.00

Name	No. P/L	Address	Amount
Caldwell, J. P.	1364	Tupelo, Miss.	10.00
Champion, J. P.	1371	West Point, Miss.	10.00
Cole, Thos. J.	1382	Amory, Miss.	8.33
Carter, W. S.	1383	Scooba, Miss.	15.00
Cooley, J. E.	1392	Brookhaven, Miss.	8.34
Clardy, J. T.	1375	Columbia, Miss.	30.00
Carter, B. J.	1403	Meridian, Miss.	20.00
Cox, Geo. G.	1412	Houston, Miss.	7.50
Cockren, W. B.	1419	Shelby, Miss.	7.50
Crocker, J. I.	1024	Calhoun City, Miss.	9.17
Caslion, B. H.	1446	Jackson, Miss.	35.00
Cox, Lee	1466	Ripley, Miss.	8.34
Cook, Anna	1470	Pascagoula, Miss.	6.67
Carne, S. L.	1501	Columbus, Miss.	29.17
Church, R. E.	1537	Laurel, Miss.	10.00
Cummings, H. P.	1575	Gulfport, Miss.	5.84
Curd, H. P.	1588	Holly Springs, Miss.	15.00
Clark, M. M.	1599	Carrollton, Miss.	10.00
Cooper, A. C.	1605	Tchula, Miss.	5.00
Clark, J. A.	1663	Meridian, Miss.	12.50
Cox, Diamond	1674	Jackson, Miss.	5.00
Craft, Hugh	1733	Jackson, Miss.	2.50
Collier, Will	1751	Leland, Miss.	3.34
Cook, John H.	1754	Sumner, Miss.	10.00
Coulter, G. H.	1759	Meridian, Miss.	10.00
Cranford, H. E.	1760	Columbus, Miss,	10.00
Chester, G. W.	1767	Greenville, Miss.	4.17
Collin, William	1770	Leland, Miss.	4.17
Carter, Robt.	1776	Metcalf, Miss.	5.00
Coleman, E. C. Jr.	1779	Coffeeville, Miss.	8.35
Courtney, I. L.	1785	Rosedale, Miss.	2.50
Cowgill, E. C.	1791	Clarksdale, Miss.	20.00
Coughanom, R. D., Jr.	1795	Jackson, Miss.	35.00
Chandler, Kyle	1798	West Point, Miss.	20.00
Cary, R. B.	1804	Corinth, Miss.	2.50
Cossar, J. H., Jr.	1809	Leland, Miss.	20.00
Carlisle, H. M.	1826	D'Lo, Miss.	2.50
Crowder, H. G.	1862	Ellisville, Miss.	1.67
Chester, G. N.	1890	Greenville, Miss.	5.00
Culpepper, John E.	1899	Meridian, Miss	1.87
Cox, H. S.	1634	Jackson, Miss.	6.67
Dabney, Conway	75	Crystal Springs, Miss.	30.00
Dabney, F. M.	76	Charleston, Miss.	30.00
Dickin, S. H.	174	Lucedale, Miss.	15.00
Dorsett, J. B.	176	Wiggins, Miss.	15.00
Duvall, C. W.	192	Sardis, Miss.	15.00
Davis, A. S.	195	Mendenhall, Miss.	15.00

Name	No. P/L	Address	Amount
Darling, A. M.	201	Natchez, Miss.	30.00
Dodd Lill (Miss)	218	Koscuisko, Miss.	30.00
Dreyfus, Isidore	292	Jackson, Miss.	50.00
Dear, J. P.	301	Bassfield, Miss.	15.00
Dickerson, Jas. L.	302	Corinth, Miss.	15.00
Davis, H. S.	313	Louisville, Miss.	10.00
Dunman, J. M.	326	Hattiesburg, Miss.	10.00
Daniels, J. W.	341	Hernando, Miss.	10.00
Dunlavey, W. G.	363	Vicksburg, Miss.	10.00
Deemer, H. E.	372	Leland, Miss.	10.00
Daniels, J. W.	375	Leland, Miss.	10.00
Dandridge, M. H.	475	Senatobia, Miss.	10.00
Du Bois, E. W.	476	Coldwater, Miss.	10.00
Dickins, D. W.	521	Brookhaven, Miss.	10.00
Donnell, J. W.	527	Greenwood, Miss.	10.00
Dowdle, J. R.	545	Meridian, Miss.	30.00
Davis, L. E.	552	Gulfport, Miss.	10.00
Diver, W. E.	616	Monticello, Miss.	10.00
Davis, W. F.	643	Mound Bayou, Miss.	10.00
Demsey, D. D.	674	Louisville, Miss.	10.00
Denley, G. E.	675	Coffeeville, Miss.	10.00
De-Wees, H. F.	676	Jackson, Miss.	10.00
Durr, J. E.	714	Meridian, Miss.	10.00
DeBuchannane, J. D.	764	Charleston, Miss.	10.00
Dale, Robt. H.	821	Columbia, Miss.	30.00
Dale, Robt. T.	823	Natchez, Miss.	50.00
Dortch, L. L.	846	Aberdeen, Miss.	30.00
Dugan, Henry	851	Aberdeen, Miss.	30.00
Davis, C. A.	858	Collins, Miss.	30.00
Dalrymple, Virginia	861	Clarksdale, Miss.	30.00
Doty, E. C.	865	Crystal Springs, Miss.	30.00
Davis, T. D.	905	Hattiesburg, Miss.	10.00
Dawson, A. W.	919	Clarksdale, Miss.	10.00
Davis, A. V.	921	Natchez, Miss.	50.00
Davis, T. D.	929	Hattiesburg, Miss.	20.00
Dawkins, H. D. A.	936	Greenville, Miss.	10.00
Dorman, J. W.	958	Louisville, Miss.	10.00
Dobyns, R. S.	970	Jackson, Miss.	10.00
Dickey, M. D.	978	Clarksdale, Miss.	10.00
Davis, James H.	1047	Meridian, Miss.	10.00
Dunn, R. L.	1065	Jackson, Miss.	10.00
Dunn, Lyda (Mrs.)	1066	Jackson, Miss.	10.00
Dixon, S.	1073	Ruleville, Miss.	15.00
Dell Valentine	1091	Moreland, Miss.	15.00
D'Alemberte, A. H.	1128	Wiggins, Miss.	10.00
Davis, A. V.	1145	Natchez, Miss.	10.00
Drake, J. T.	1149	Port Gibson, Miss.	10.00

Name	No. P/L	Address	Amount
Dixon, W. H.	1161	Quitman, Miss.	9.17
Davis, W. F.	1166	Indianola, Miss.	30.00
Dugan, Arthur	1232	West Point, Miss.	25.00
Dailey, M. H.	1234	Coldwater, Miss.	10.00
Davis, T. W.	1277	Purvis, Miss.	10.00
Dean, D. W.	1280	Shaw, Miss.	15.00
Dunn, J. F.	1283	Natchez, Miss.	10.00
Davis, A. E.	1284	Sanborn, Miss.	10.00
Dunn, G. M.	1289	Natchez, Miss.	10.00
Dunn, E. F.	1290	Natchez, Miss.	10.00
Dodd, M. J.	1322	Bay St. Louis, Miss.	10.00
Dean, Geo. M.	1386	Gulfport, Miss.	8.34
Doty, E. O.	1389	Crystal Springs, Miss.	10.00
Davis, C. A.	1407	Collins, Miss.	10.00
Dear, H. C.	1411	Enterprise, Miss.	7.50
Davis, H. L.	1435	McComb City, Miss.	6.67
Deputy, E. L.	1485	Jackson, Miss.	10.00
Davis, C. R.	1492	Saltillo, Miss.	10.00
Doherty, M. P.	1573	Yazoo City, Miss.	25.00
Doherty, J. B.	1574	Yazoo City, Miss.	25.00
Dees, E. W.	1517	Yazoo City, Miss.	30.00
Daniels, J. F.	1518	Holly Springs, Miss.	20.00
Dunbar, T. R. (Miss)	1550	Fayette, Miss.	10.00
Dean, J. T.		Carrollton, Miss.	Pa. Sheriff
Doherty, M. P.	1539	Yazoo City, Miss.	25.00
Doherty, J. B.	1540	Yazoo City, Miss.	25.00
Drake, J. T.	1604	Port Gibson, Miss.	20.00
Diaz, O. J.	1571	Gulfport, Miss.	5.84
Dunavent, E. E.	1640	Pascagoula, Miss.	5.84
Drew, H. F.	1660	Pascagoula, Miss.	4.17
Durden, Silvester	1675	Pascagoula, Miss.	5.00
Dunlap, Thos. G.	1705	Stonewall, Miss.	3.34
Dudley, B. F.	1723	Vicksburg, Miss.	16.68
Daniels Joseph W.	1746	Clarksdale, Miss.	3.34
Davis, H. L.	1753	McComb City, Miss.	4.17
Dunn, R. L.	1820	Jackson, Miss.	12.50
Dickerson, L. C.	1828	Booneville, Miss.	1.67
Duvel, Edith M.	1835	Yazoo City, Miss.	1.67
Drew, W. H.	1856	Biloxi, Miss.	2.50
Davis, Herbert	1864	Moss Point, Miss.	1.67
Davidson, R. T.	1901	Meridian, Miss.	1.87
Enis, Wm. P.	14	Booneville, Miss.	10.00
Elson, M. C. (Mrs.)	77	Meridian, Miss.	30.00
Everett, M. L.	78	Brookhaven, Miss.	30.00
Erne, O. F.	79	Hattiesburg, Miss.	30.00
Ellett, Chas. G.	141	Clarksdale, Miss.	30.00
Evans, Jas. B.	153	Quitman, Miss.	10.00

Name	No. P/L	Address	Amount
Engman, S. L.	306	Bay St. Louis, Miss.	30.00
Ervin, F. C.	366	Vicksburg, Miss.	10.00
Erwin, C.	367	Vicksburg, Miss.	10.00
Evans, D. D.	389	Tutwiler, Miss.	10.00
Enis, W. S.	477	Booneville, Miss.	30.00
Ellis, A. J.	478	Sardis, Miss.	10.00
Ellis, T. J.	479	Water Valley, Miss.	10.00
Edwards, A. A.	547	Laurel, Miss.	10.00
Eddins, J. M.	617	Byhalia, Miss.	15.00
Everett, C. H.	690	Jackson, Miss.	10.00
Eckhoff, J. A.	691	Hattiesburg, Miss.	10.00
Edwards, C. F.	859	Ellisville, Miss.	30.00
Edwards, T. T.	860	Canton, Miss.	30.00
Everett, B. E.	944	Corinth, Miss.	30.00
Easterling, W. R.		Fayette, Miss.	15.00
Eddins, J. M.	967	Byhalia, Miss.	10.00
Edmonds, R. H.	1033	Greenwood, Miss.	10.00
Ellis, H. R.	1072	Hazlehurst, Miss.	30.00
Elmer, E. E.	1162	Biloxi, Miss.	50.00
Enell, D. T.	1195	Clarksdale, Miss.	30.00
Enell, H. G.	1197	Clarksdale, Miss.	30.00
Elder, Wm. H.	1230	New Orleans, La.	30.00
Engman, S. L.	1252	Bay St. Louis, Miss.	8.33
Eager, I. W.	1235	Clinton, Miss.	25.00
Ellsworth, W. H.	1237	Ellisville, Miss.	30.00
Enochs, E. A.	1445	Vardaman, Miss.	15.00
Evans, Wm. L.	1453	Crawford, Miss.	10.00
Erwin, W. W.	1525	Crawford, Miss.	10.00
Everard, E. V.	1552	Vicksburg, Miss.	5.84
Estes, M. L. D.	1577	Clarksdale, Miss.	6.84
Elliott, C. E.	1608	Sunflower, Miss.	5.00
Everett, J. L.	1631	Durant, Miss.	5.00
Enochs, Fannie M. (Miss)	1657	Jackson, Miss.	5.00
Eggleston, H. T.	1661	Yazoo City, Miss.	5.00
Ellis, T. B.	1676	Jackson, Miss.	5.00
Eggleston, H. T.	1695	Yazoo City, Miss.	10.00
Eaves, J. E.	1756	Jackson, Miss.	16.68
Edwards, H. C.	1789	Polkville, Miss.	2.50
Friel. Thomas	80	Greenville, Miss.	30.00
Farmer, C. W.	81	Ruleville, Miss.	10.00
Fox, R. L.	183	Brandon, Miss.	15.00
Flanagan, Nellie H.	185	Vicksburg, Miss.	50.00
Fairman, E. S.	209	Monticello, Miss.	15.00
Finlay, S. A.	242	Greenville, Miss.	50.00
Fountaine, E. L.	272	Clarksdale, Miss.	30.00
Fitzgerald, W. H., Jr.	273	Clarksdale, Miss.	30.00
Fleming, J. S.	303	Natchez, Miss.	50.00

Name	No. P/L	Address	Amount
Fleming, W. L.	319	Jackson, Miss.	10.00
Fike, W. E.	328	Neely, Miss.	10.00
Fayard, H. T.	338	Bay St. Louis, Miss.	10.00
Fair, G. E.	359	Meridian, Miss.	10.00
Fair, L. E.	360	Meridian, Miss.	10.00
Franklin, N. B.	361	Meridian, Miss.	10.00
Finley, E. L.	384	Greenville, Miss.	10.00
Fisher, W. J.	480	Memphis, Tenn.	30.00
Foster, Hugh	481	Hernando, Miss.	30.00
Fitzgerald, W. H.	482	Clarksdale, Miss.	30.00
Froard, R. H.	535	Yazoo City, Miss.	10.00
Feazell, M. P.	541	Laurel, Miss.	30.00
French, F. G.	631	Clarksdale, Miss.	10.00
Fielding, T. O.	659	Vicksburg, Miss.	10.00
Fairley, A. A.	694	Fayette, Miss.	10.00
Fleming, W. L.	726	Jackson, Miss.	10.00
Freeman, W. F.	729	Magnolia, Miss.	10.00
Furley, T. L.	746	McComb City, Miss.	30.00
Flowers, U. G.	769	Vicksburg, Miss.	50.00
Francisco, E. W.	817	Holly Springs, Miss.	30.00
Fitts, R. D.	852	Aberdeen, Miss.	30.00
Fleming, F. F.	862	Clarksdale, Miss.	30.00
Frazier, J. M.	864	Sallis, Miss.	30.00
Ford, T. A.	870	Taylorsville, Miss.	10.00
Foreman, D. J.	896	Vicksburg, Miss.	10.00
Frazee, W. E.	982	Columbus, Miss.	50.00
Fleming, R. L.	986	Jackson, Miss.	10.00
Fleming, P. G.	987	Jackson, Miss.	10.00
Fagan, Watter H.	1056	Hattiesburg, Miss.	10.00
Fleming, D.	1093	Memphis, Tenn.	30.00
Fox, H. H.	1112	Pelahatchie, Miss.	15.00
Florney, J. T.	1135	Picayune, Miss.	10.00
Fant, U. S.	1163	Greenwood, Miss.	3.00
Furr, R. H.	1198	Pontotoc, Miss.	30.00
Farmer, S. W.	1202	Batesville, Miss.	30.00
Ford, E. R.	1213	Winona, Miss.	10.00
Ford, H. C.	1265	Vicksburg, Miss.	8.34
Filligame, G. D.	1268	Picayune, Miss.	8.34
Futrell, Jas. C.	1297	Oxford, Miss.	8.35
Fontenette, M. M.	1308	Gulfport, Miss.	10.00
Fite, Isaac M.	1360	Port Gibson, Miss.	10.00
Ford, N. C.	1366	Vicksburg, Miss.	10.00
Ford, Geo. W.	1367	Vicksburg, Miss.	10.00
Funk, F. W.	1390	Sardis, Miss.	10.00
Fussall, T. E.	1424	Clarksdale, Miss.	7.50
Fields, G. C.	1461	Anguilla, Miss.	15.00
Fitzgerald, S. L.	1468	Nashville, Tenn.	10.00

Name	No. P/L	Address	Amount
Ferrell, A. C.	1522	Lafayette Springs, Miss.	7.50
French, W. R.	1532	Indianola, Miss.	30.00
Fortner, D.	1596	Jackson, Miss.	10.00
Frazee, W. E.	1643	Columbia, Miss.	20.00
Fisher, Lamar	1678	Grenada, Miss.	5.00
Finley, R. T.	1712	Moorhead, Miss.	3.34
Fox, R. L.	1773	Brandon, Miss.	2.50
Fox, R. L.	1860	Brandon, Miss.	2.50
Floyd, J. L.	1877	Brookhaven, Miss.	1.67
Geary, R. A.	13	Vicksburg, Miss.	10.00
Guilbert, Wm. Y.	82	Jackson, Miss.	30.00
Graham, H. H.	83	Jackson, Miss.	30.00
Goodwin, Jno. A. R.	122	Utica, Miss.	15.00
Gillilana, W. R.	126	Coldwater, Miss.	15.00
Ganaway, A. W.	148	Jackson, Miss.	30.00
Greely, Addie (Miss)	151	Hattiesburg, Miss.	30.00
Gaston, P. L.	187	Hattiesburg, Miss.	50.00
Goodwin, R. L.	224	Forest, Miss.	15.00
Gardner, Milburn	230	Moorhead, Miss.	15.00
Gewin, John	257	DeKalb, Miss.	15.00
Garland, A. N.	261	Magee, Miss.	15.00
Gourgues, Charles	346	Picayune, Miss.	10.00
Gough, H. L.	350	Meridian, Miss.	10.00
Gray, B. F.	373	Greenville, Miss.	10.00
Gallagher, J. F.	374	Greenville, Miss.	10.00
Godbold, J. H.	379	Greenville, Miss.	10.00
Gray, E. L.	413	Tupelo, Miss.	10.00
Garnett, R. C.	434	Indianola, Miss.	15.00
Griffin, W. V.	483	Fulton, Miss.	10.00
Griffith, R. W.	502	Blue Mountain, Miss.	10.00
Geuin, John	554	DeKalb, Miss.	10.00
Gerrity, J. F.	570	Magnolia, Miss.	30.00
Gruber, C. W.	588	Jackson, Miss.	10.00
Gordon, C. A.	590	Port Gibson, Miss.	30.00
Geisenberger, B. C.	592	Natchez, Miss.	50.00
Graves, H. B.	692	Waynesboro, Miss.	10.00
Gray, O. S.	693	Senatobia, Miss.	10.00
Gillespie, W. T.	719	Meridian, Miss.	10.00
Godbold, J. L.	742	Brookhaven, Miss.	30.00
Graves, R. R.	752	Natchez, Miss.	10.00
Graves, M. J.	753	Natchez, Miss.	10.00
Graves, V. L.	754	Natchez, Miss.	10.00
Gordon, Willie	758	Natchez, Miss.	10.00
Griffin, D. B.	767	New Augusta, Miss.	15.00
Goree, W. F.	811	Greenville, Miss.	10.00
Glenn, F. M.	824	Noxapater, Miss.	15.00
Geisenberger, B. C.	866	Natchez, Miss.	30.00

Name	No. P/L	Address	Amount
Gerard, E.	868	Clarksdale, Miss.	10.00
Gerrity, J. F.	878	Magnolia, Miss.	10.00
Green, J. L.	889	Indianola, Miss.	10.00
Granberry, W. J.	908	Poplarville, Miss.	10.00
Graves, Lindsey McLaurin	931	Laurel, Miss.	100.00
Gravis, H. E.	933	Laurel, Miss.	50.00
Gray, Frank H.	939	Friars Point, Miss.	20.00
Gorden, N. A.	965	Memphis, Tenn.	30.00
Grimes, B. H.	972	Meridian, Miss.	10.00
Graves, H. B.	979	Pachuta, Miss.	15.00
Garret, R. J. Jr.	1002	Jackson, Miss.	9.17
Griffin, J. F.	1006	Jackson, Miss.	10.00
Gallagher, J. E.	1008	Vicksburg, Miss.	10.00
Golden, Alexander	1048	Meridian, Miss.	10.00
Griffin, R. C.	1053	Aberdeen, Miss.	10.00
Griffith, R. W.	1077	Blue Mountain, Miss.	20.00
Gillum, Lester	1116	Arcola, Miss.	15.00
Gentsch, C. L.	1173	Columbus, Miss.	30.00
Gary, T. P.	1188	Gulfport, Miss.	30.00
Glazier, H. C.	1218	Clarksdale, Miss.	10.00
Garret, R. J.	1224	Jackson, Miss.	8.34
Gann, J. W.	1301	Sledge, Miss.	8.34
Griffin, John F.	1324	Brookhaven, Miss.	10.00
Gwin, J. B.	1327	Columbus, Miss.	10.00
Galloway, Chas. A.	1332	Gulfport, Miss.	10.00
Galloway, J. L.	1334	Gulfport, Miss.	10.00
Galloway, R. B.	1335	Gulfport, Miss.	10.00
Griffin, J. O.	1347	Jackson, Miss.	10.00
Gayne, Wm. R.	1372	Yazoo City, Miss.	10.00
Griffin, W. H.	1438	McComb City, Miss.	6.67
Gaddy, J. H.	1469	Kosciusko, Miss.	10.00
Graham, R. G.	1484	Meridian, Miss.	6.67
Goodwin, T. A.	1491	Verona, Miss.	10.00
Graham, D. W.	1515	Bolton, Miss.	10.00
Greer, W. O.	1523	Tupelo, Miss.	7.50
Gaines, S. H.	1527	Enid, Miss.	10.00
Gorenflo, A. S.	1547	Biloxi, Miss.	5.83
Greer, B. A.	1562	Potts Camp, Miss.	5.84
Greer, J. E.	1598	Itta Bena, Miss.	10.00
George, A. W.	1610	Tie Plant, Miss.	5.00
Goza, J. G.	1638	Greenwood, Miss.	5.84
Galcrease, Judson	1649	Gulfport, Miss.	5.84
Green, Blanche E. (Mrs.)	1662	Gulfport, Miss.	4.17
Golden, Joseph	1673	Greenville, Miss.	5.00
Gatlin, G. W.	1692	Yazoo City, Miss.	10.00
Green, H. L.	1805	Leakesville, Miss.	2.50
Glass, W. F.	1817	Gulfport, Miss.	2.50
Grace, W. H.	1891	Osyka, Miss.	12.50

Name	No. P/L	Address	Amount
Harden, D. L.	6	Derma, Miss.	10.00
Hix, E. H.	11	Meridian, Miss.	30.00
Howard, H. S.	12	Starkville, Miss.	10.00
Harrison, C. M.	42	Amory, Miss.	30.00
Hurt, W. H.	47	Kilmichael, Miss.	15.00
Hewitt, F. D.	60	McComb City, Miss.	10.00
Hinton, N. B.	84	Rolling Fork, Miss.	30.00
Holland, Wm. H.	85	Philadelphia, Miss.	30.00
Hogan, J. B.	86	Starkville, Miss.	10.00
Harris, D. S.	87	Kosciusko, Miss.	10.00
Henry, Robert	97	Jackson, Miss.	25.00
Holman, W. A.	127	Winona, Miss.	30.00
Harris, C. N.	169	Edwards, Miss.	10.00
Herring, Sam. Jr.	173	Courtland, Miss.	15.00
Hood, N. E. (Miss)	177	Tunica, Miss.	15.00
Hoffa, Wm. B.	197	Grenada, Miss.	30.00
Haughton, R. G.	207	Meridian, Miss.	10.00
Harrison, W. L.	229	Moorhead, Miss.	15.00
Holley, R. L.	238	Coffeeville, Miss.	15.00
Hart, S. F.	253	Jackson, Miss.	50.00
Huggins, J. R.	270	Waynesboro, Miss.	15.00
Hookey, Earl E.	282	Corinth, Miss.	10.00
Hutto, R. C.	327	Hattiesburg, Miss.	10.00
Harrell, E. T.	340	Clack, Miss.	10.00
Hardy, C. E.	344	Hollywood, Miss.	10.00
Hurt, C. C.	382	Greenville, Miss.	10.00
Holmes, W. J.	386	Clarksdale, Miss.	10.00
Ham, R. B.	394	Durant, Miss.	10.00
Howard, H. W.	405	Kosciusko, Miss.	10.00
Hall, W. F.	425	Columbus, Miss.	10.00
Hassel, J. F.	426	Moss Point, Miss.	10.00
Hudson, C. H.	444	Brooksville, Miss.	15.00
Hunoldstein, Chas.	446	Durant, Miss.	15.00
Holleman, V. W.	463	Shelby, Miss.	15.00
Hamon, J. T.	485	Corinth, Miss.	30.00
Hall, J. F.	486	New Albany, Miss.	10.00
Hunter, H. R.	487	Water Valley, Miss.	10.00
Herring, Sam, Jr.	488	Courtland, Miss.	10.00
Harris, Gid. D. (Mrs.)	508	Columbus, Miss.	50.00
Hays, M. L.	534	Winona, Miss.	10.00
Hamilton, J. C.	538	Vicksburg, Miss.	30.00
Hirsch, Louis	542	Vicksburg, Miss.	30.00
Humphreys, E. A.	557	Grenada, Miss.	10.00
Hays, H. H.	593	Yazoo City, Miss.	30.00
Hood, J. C. & Co.	613	Jackson, Miss.	100.00
Hood, J. C.	614	Jackson, Miss.	50.00
Harlan, S. O.	620	Charleston, Miss.	10.00

Name	No. P/L	Address	Amount
Harlan, B. B.	628	Clarksdale, Miss.	10.00
Husband, Arthur	648	Laurel, Miss.	10.00
Husband, A. E.	654	Newton, Miss.	10.00
Hemphill, L. D.	695	Europa, Miss.	10.00
Heidelberg, B. C.	696	Flora, Miss.	10.00
Hartshorn, A. B.	692	Greenville, Miss.	10.00
Henson, R. L. D.	698	Weir, Miss.	10.00
Hogue, J. M.	713	Meridian, Miss.	10.00
Hunter, J. W.	715	Meridian, Miss.	10.00
Hopkins, A. L.	720	Noxapater, Miss.	10.00
Hurst, E. D.	733	Laurel, Miss.	50.00
Herrman. Sam	738	Lexington, Miss.	30.00
Holmes, G. W.	780	Greenwood, Miss.	10.00
Hoffman, A.	814	Clarksdale, Miss.	10.00
Hogan, J. B. (Mrs.)	819	Starkville, Miss.	30.00
Houston, Guy M.	830	New Albany, Miss.	30.00
Hendry, T. T.	835	Laurel, Miss.	10.00
Holmes, D. W.	873	Hattiesburg, Miss.	10.00
Hays, E. H.	875	Clarksdale, Miss.	10.00
Hill, W. C.	880	Drew, Miss.	10.00
Hubbard, C. W.	901	Utica, Miss.	15.00
Hamilton, Grant	917	Hollondale, Miss.	15.00
Hair, D. H.	925	Laurel, Miss.	10.00
Handy, A. S.	949	Canton, Miss.	10.00
Hill, J. H.	950	Laurel, Miss.	50.00
Hurt, W. H.	971	Kilmicheal, Miss.	10.00
Holland, T. E.	1012	Ocean Springs, Miss.	10.00
Hosea, W. L.	1013	Meridian, Miss.	10.00
Haynes, E. M.	1058	Columbia, Miss.	10.00
Hughes, E. W.	1080	Memphis, Tenn.	27.50
Harvard, B.	1081	Gulfport, Miss.	50.00
Hall, J. N.	1084	Rolling Fork, Miss.	9.17
Hull, C. D.	1094	Gunnison, Miss.	10.00
Hall, J. W.	1120	Jackson, Miss.	10.00
Hester, J. H.	1129	Mathiston, Miss.	10.00
Henson, G. A.	1139	Meridian, Miss.	10.00
Hemba, J. Wesley	1141	Lumberton, Miss.	8.34
Henley, C. A.	1167	Olive Branch, Miss.	15.00
Herring, W. B.	1168	Moss Point, Miss.	30.00
Hoffman, J. P.	1025	Bay St. Louis, Miss.	9.17
Henderson, J. J.	1189	Pontotoc, Miss.	10.00
Hamilton, J. C.	1190	Vicksburg, Miss.	30.00
Hall, S. W.	1227	Coldwater, Miss.	8.34
Hitt, C. E.	1240	Moss Point, Miss.	10.00
Hunter, W. G.	1243	Hazlehurst, Miss.	10.00
Haney, C. O.	1250	Avera, Miss.	8.33
Hitt, D. F.	1251	Louin, Miss.	8.33
Hedgewood, A. W.	1298	Bay Springs, Miss.	8.34

Name	No. P/L	Address	Amount
Horn, L. G.	1313	Magee, Miss.	15.00
Halford, R. E.	1325	Crystal Springs, Miss.	10.00
Hutchins, A. C.	1333	Gulfport, Miss.	10.00
Harper, C. O.	1345	Jackson, Miss.	10.00
Heitman, D. L.	1348	Jackson, Miss.	10.00
Harris, H. W.	1355	Natchez, Miss.	10.00
Haney, L. C.	1358	New Albany, Miss.	10.00
Harris, Wm. T.	1359	Pascagoula, Miss.	10.00
Hood, Mona E. (Miss)	1385	Tunica, Miss.	20.00
Hall, W. H.	1418	Leland, Miss.	7.50
Hatcher, Wm. E.	1422	Aberdeen, Miss.	7.50
Harris, L. L.	1427	Jackson, Miss.	10.00
Howell, R. M.	1443	Derma, Miss.	8.50
Heckel, Fannie (Mrs.)	1459	Greenville, Miss.	30.00
Hamilton, E. O.	1472	McComb, Miss.	8.34
Hood, C. E.	1254	Jackson, Miss.	10.00
Hudson, T. W.	1493	Jackson, Miss.	3.00
Hester, L. H.	1499	Mathiston, Miss.	5.00
Hurst, E. D.	1503	Laurel, Miss.	50.00
Hennessey, P. L.	1534	Vicksburg, Miss.	50.00
Hennessey, J. A.	1535	Vicksburg, Miss.	50.00
Helms, W. T.	1579	Pontotoc, Miss.	10.00
Harrell, B. D.	1606	Natchez, Miss.	5.84
Hurt, W. H.	1611	Kilmicheal, Miss.	5.00
Hudson, T. N.	1613	Jackson, Miss.	5.00
Hale, O. G.	1668	Atlanta, Ga.	10.00
Hamby, Jno. W.	1669	Oxford, Miss.	4.17
Hoffman, Sam.	1714	Lexington, Miss.	20.00
Hamilton, J. C.	1719	Greenwood, Miss.	16.68
Hearn, E. H.	1727	Jackson, Miss.	2.50
Henderson, Mary	1769	Hattiesburg, Miss.	4.17
Hazard, G. A.	1777	Corinth, Miss.	10.00
Holley, M. C.	1786	Jackson, Miss.	2.50
Henderson, Marguerite	1788	Okolona, Miss.	2.50
Hartner, F. W.	1797	Natchez, Miss.	9.24
Harris, G. O.	1799	Columbia, Miss.	30.00
Hays, H. H.	1818	Yazoo City, Miss.	20.00
Hederman, O. E.	1819	Bay St. Louis, Miss.	2.50
Hinton, Jas. H.	1863	Finkbine, Miss.	1.67
Hatten, Jos. H.	1865	Natchez, Miss.	1.67
Hotteill, W. S.	1867	Natchez, Miss.	1.67
Hemphill, Jas. L.	1869	Yazoo City, Miss.	3.00
Hunt, Frank P.	1880	McComb City, Miss.	2.50
Hagan, E. J.	1887	Jackson, Miss.	.84
Hinton, W. R.	1889	Biloxi, Miss.	2.50
Hedrick, J. D.	1896	Meridian, Miss.	5.00

Name	No. P/L	Address	Amount
Ivy, C. M.	1636	Canton, Miss.	5.84
Ishee, M. A.	1834	Mt. Olive, Miss.	1.67
Jones, Harry G.	41	Jackson, Miss.	10.00
Jones, Glancey Q.	61	McComb City, Miss.	10.00
Jacobs, A. C.	59	Natchez, Miss.	10.00
Johnson, J. W.	88	Indianola, Miss.	30.00
Jones, R. J.	108	Jackson, Miss.	10.00
Jones, F. W.	143	Raymond, Miss.	30.00
Jolley, W. A.	264	Rolling Fork, Miss.	15.00
Jane, E. J.	278	Pascagoula, Miss.	15.00
Jackson, F. S.	279	Brooksville, Miss.	15.00
Johnson, E. H.	281	Brooksville, Miss.	15.00
Jenkins, L. B. P.	290	Clarksdale, Miss.	30.00
Johnson, S. L.	395	Greenwood, Miss.	30.00
Johnson, C. A.	399	Greenwood, Miss.	10.00
Jamison, R. S.	419	Okolona, Miss.	10.00
Julienne, L. N.	450	Jackson, Miss.	50.00
Johnson, J. H. & Co.	451	Clarksdale, Miss.	100.00
Johnson, J. H.	452	Clarksdale, Miss.	30.00
Jones, Harry P.	460	Woodville, Miss.	15.00
Jarrett, M. E.	489	Batesville, Miss.	30.00
Johnson, J. H.	543	Ackerman, Miss.	30.00
Jones, F. E.	558	Merigold, Miss.	10.00
Johnson, W. M.	629	Clarksdale, Miss.	10.00
Jefferies, W. T.	642	Hattiesburg, Miss.	10.00
Jefferies, W. T.	643	Hattiesburg, Miss.	10.00
Johnson, T. E.	655	Oxford, Miss.	10.00
Jernigan, J. R.	699	Iuka, Miss.	10.00
Jackson, M. E.	755	Natchez, Miss.	10.00
Jones, John J.	774	Port Gibson, Miss.	10.00
Jackson, W. H.	793	Liberty, Miss.	15.00
Jackson, J. S.	869	Belzoni, Miss.	10.00
Jackson, J. S.	886	Belzoni, Miss.	30.00
Jones, E. P. (Miss.)	1003	Hattiesburg, Miss.	10.00
Jones, H. D.	1213	Columbia, Miss.	8.33
James Mack	1271	Meridian, Miss.	8.34
Jermyn, Geo. L.	1321	Biloxi, Miss.	10.00
Johnson, H. L.	1354	Natchez, Miss.	10.00
Jagoe, A. L.	1396	Okolona, Miss.	30.00
Jacobs, B. E.	1398	Jackson, Miss.	10.00
Joubert, Frank H.	1402	Jackson, Miss.	10.00
Jones, F. E.	575	Merigold, Miss.	5.00
Johnston, R. A.	1439	Louisville, Miss.	6.67
Johnson, J. P.	1474	McCool, Miss.	15.00
James, Newton	1502	Leakesville, Miss.	10.00
Jones, T. L.	1624	Jayess, Miss.	5.00
Jordan, S. M.	1687	Louisville, Miss.	8.75

Name	No. P/L	Address	Amount
Johnson, Martha	1716	Biloxi, Miss.	3.34
Jones, Glancey Q.	1721	McComb, Miss.	16.68
Jenkins, J. T.	577	Clarksdale, Miss.	30.00
Jenkins, E. S.	1747	Greenville, Miss.	3.34
Jackson, L. D.	1774	Kosciusko, Miss.	30.00
Jackson, S. A.	1775	Kosciusko, Miss.	30.00
Johnson, S. M.	1827	Jackson, Miss.	3.34
Kendall, T. H.	89	Jackson, Miss.	30.00
Katzenmeyer, C. W.	90	Vicksburg, Miss.	30.00
King, Jno. S.	189	Grenada, Miss.	30.00
King, W. R.	196	Cruger, Miss.	15.00
Kotch, R. B.	334	Logtown, Miss.	10.00
Koch, F. N.	347	Picayune, Miss.	10.00
Knotts, G. C.	355	Laurel, Miss.	10.00
Kimbell, J. P.	407	Grenada, Miss.	10.00
Kilpatrick, T. M.	417	West Point, Miss.	10.00
Kennedy, J. Jos.	438	New Orleans, La.	25.00
Knox, J. E.	490	Pontotoc, Miss.	10.00
Key, C. L.	565	Shuqualak, Miss.	10.00
King, M. D.	571	Hattiesburg, Miss.	20.00
Kasselberg, A. S.	685	Greenville, Miss.	10.00
Kasselberg, I.	638	Greenville, Miss.	10.00
Keeton, Jas. B.	700	Grenada, Miss.	10.00
Kelsee, T. O.	799	Jackson, Miss.	30.00
Kelly, J. J.	803	Jackson, Miss.	10.00
Kyle, J. M.	836	Sardis, Miss.	15.00
Kelly, A. G.	867	Tchula, Miss.	10.00
Kuykendal, R. B.	910	Drew, Miss.	10.00
Kincard, J. G.	1273	Grenada, Miss.	10.00
Kennedy, J. B.	1014	Meridian, Miss.	10.00
Keating, E. H.	1103	Columbus, Miss.	3.00
Kincard, F. C.	1274	Charleston, Miss.	8.34
Kinneson, Wm. G.	1369	Vicksburg, Miss.	10.00
Knox, Susie B.	1415	Meridian, Miss.	7.50
King, C. H.	1516	DeKalb, Miss.	10.00
Kincard, R. H. Jr.	1538	Grenada, Miss.	10.00
Kelly, A. G.	1545	Tchula, Miss.	5.84
Kuykendall, R. B.	1564	Drew, Miss.	10.00
Kellis, R. P.	1591	Shuqulak, Miss.	15.00
Kelley, Robt. E.	1601	Belzoni, Miss.	5.00
Kelley, Roy J.	1602	Belzoni, Miss.	5.00
Kuykendall, R. B.	1620	Drew, Miss.	5.00
Kent, James	1646	Gulfport, Miss.	5.84
Kolb, Felix R.	1766	Blue Springs, Miss.	4.17
Knox, J. W.	1806	Stone, Miss.	2.50
Lumbley, C. S.	23	Vicksburg, Miss.	10.00
Lobdell, J. V.	91	Rosedale, Miss.	10.00

Name	No. P/L	Address	Amount
Lobdell, J. V.	130	Rosedale, Miss.	15.00
Lucas, E. L.	131	Kosciusko, Miss.	30.00
LaGrone, C. A.	136	Okolona, Miss.	30.00
Leggett, A. T.	191	Magnolia, Miss.	15.00
Lampton, L. B.	208	Jackson, Miss.	30.00
Lott, R. E.	259	Crystal Springs, Miss.	15.00
Leigh, O. C.	277	Eupora, Miss.	15.00
Lanier, J .A.	349	Meridian, Miss.	10.00
Leech, J. W.	390	Shelby, Miss.	10.00
Lewis, Robt.	459	Woodville, Miss.	15.00
Lowery, P. H.	491	Blue Mountain, Miss.	30.00
Lewis, F. H.	513	Pascagoula, Miss.	30.00
Love, N. E.	530	Kosciusko, Miss.	10.00
Levi, James S.	533	Vicksburg, Miss.	10.00
Lenard, J. F.	646	Laurel, Miss.	10.00
Lee, M. N.	660	Vicksburg, Miss.	10.00
Linton, Z. Z.	677	Fernwood, Miss.	10.00
Long, J. H.	701	Pass Christian, Miss.	10.00
Long, J. H.	702	Hazlehurst, Miss.	30.00
Lipscomb, R. H.	735	Como, Miss.	15.00
Lotterhos, F. C.	744	Crystal Springs, Miss.	15.00
Lambert, W. F.	768	Charleston, Miss.	30.00
Lampton, C. L.	770	Magnolia, Miss.	10.00
Levy, Nathan	773	Vicksburg, Miss.	10.00
Lamb, Lomax B.	787	Batesville, Miss.	15.00
Lotterhos, F. H.	——	McComb City, Miss.	10.00
Lea, M. O.	801	Greenville, Miss.	30.00
Loyd, Jno. A.	818	Meridian, Miss.	25.00
Loper, Harold	829	Lake, Miss.	15.00
Lang, E. A.	923	Pass Christian, Miss.	30.00
Lindsey, Will	934	Laurel, Miss.	50.00
Lake, R. P.	962	Memphis, Tenn.	30.00
Lake, R. Henry	963	Memphis, Tenn.	30.00
Leggett, C. W.	984	Shubuta, Miss.	15.00
Latimer, M.	1040	Clinton, Miss.	15.00
La Grone, E. W.	1059	Corinth, Miss.	10.00
Lawrence, G. R.	1078	Lambert, Miss.	10.00
Latham, R. H.	1126	Oxford, Miss.	10.00
Lee, M. N.	1137	Vicksburg, Miss.	10.00
Leggett, C. W.	1189	Shubuta, Miss.	15.00
Lewis, L. L.	1226	Meridian, Miss.	8.34
Linton, Z. Z.	1254	Fernwood, Miss.	8.33
Leib, S. B.	1264	Meridian, Miss.	8.34
Laseter, C. J.	1312	Bolton, Miss.	12.50
Lizana, Wm. A.	1337	Gulfport, Miss.	10.00
Lowe, M. C.	1340	Hazlehurst, Miss.	10.00

Name	No. P/L	Address	Amount
Logan, James T.	1356	Natchez, Miss.	10.00
Latham, J. W.	1387	Morton, Miss.	7.50
Longmire, J. L.	1447	Gloster, Miss.	10.00
Lowry, W. A.	531	Natchez, Miss.	10.00
Lowrey, W. T., Jr.	1464	Blue Mountain, Miss.	25.00
Lotterhos, F. H.	1468	Jackson, Miss.	10.00
Lotterhos, F. H.	1476	McComb, Miss.	6.67
Loeb, J. S.	1489	Natchez, Miss.	6.67
Lockett, E. S.	1509	Greenwood, Miss.	3.00
Lipsey, W. C.	1565	Sardis, Miss.	10 00
Longino, R. L.	1549	Silver Creek, Miss.	10.00
Lenoir, S. H.	1592	McComb City, Miss.	5.84
Luhm, R. H.	1635	Grace, Miss.	10.00
Lemly, Max	1644	Greenville, Miss.	25.00
Lee, Lawrence	1679	Yazoo City, Miss.	5.00
Lipsey, W. C.	1696	Weir, Miss.	3 35
Lee, L. M.	1708	Yazoo City, Miss.	3.34
Littler, C. O.	1761	Columbus, Miss.	10.00
Lee, L. M.	1771	Yazoo City, Miss.	4.17
Lyle, J. F.	1796	Jackson, Miss.	3.00
Lawson, A. G.	1836	Jackson, Miss.	8.75
Levy, M. S.	1853	Clarksdale, Miss.	1.67
Lawrence, O. F.	1855	Grenada, Miss.	1.67
Lyle, L. J.	1857	Newton, Miss.	1.67
Lucas, Jno. C.	1882	Kosciusko, Miss.	5.00
Mills, Wm. L.	17	Weir, Miss.	10.00
Mallett, W. E.	92	Jackson, Miss.	30.00
Morris, Wm. A.	95	Amory, Miss.	30.00
Moore, G. H.	125	Oakland, Miss.	15.00
Milton, Pauline (Miss)	150	Greenwood, Miss.	30.00
Maxey, W. P.	156	Yazoo City, Miss.	10.00
Moseley, B.	167	West Point, Miss.	30.00
Mobley, W. D.	171	Richton, Miss.	15.00
Mangum, L. C.	178	Tunica, Miss.	15.00
Moody, T. E.	198	Grenada, Miss.	30.00
Martin, J. A.	216	Clarksdale, Miss.	30.00
Mitchell, J. W.	217	Clarksdale, Miss.	30.00
Moore, W. W.	231	Moorhead, Miss.	15.00
Maxwell, G. C.	244	Columbia, Miss.	30.00
Moore, Jas. K.	293	Vicksburg, Miss.	50.00
Mitchell, R. M.	345	Corinth, Miss.	10.00
Mathews, H. W.	351	Meridian, Miss.	10.00
Mealer, J. G.	357	Meridian, Miss.	10.00
Murrell, E. O.	397	Tylertown, Miss.	15.00
Moore, R. L.	398	Charleston, Miss.	10.00

Name	No. P/L	Address	Amount
Mays, C. H.	421	Columbus, Miss.	10.00
Mayfield E.	433	Tchula, Miss.	15.00
Marshall, Lee	458	West Point, Miss.	30.00
Marmon, J. B.	492	Memphis, Tenn.	30.00
Mosley, S. C.	537	Meridian, Miss.	30.00
Majure, H. C.	539	Newton, Miss.	30.00
Murrell, D. S.	553	Natchez, Miss.	10.00
Mayfield, E.	559	Tchula, Miss.	10.00
Marble, F. G.	560	Leland, Miss.	10.00
Montgomery, W. A.	574	Jackson, Miss.	30.00
Mayer, D. S.	591	Natchez. Miss.	50.00
Mallett, C. J.	627	Clarksdale, Miss.	10.00
May, E. A.	636	Greenville, Miss.	10.00
Melton, E. A.	678	Camden, Miss.	10.00
Mitchell, H. O.	679	Sunflower, Miss.	10.00
Moore, Luther	680	Carrolton, Miss.	10.00
Mobley, Wm. B.	716	Meridian, Miss.	10.00
Montague, F. D.	743	Hattiesburg, Miss.	50.00
Murry, J. J.	756	Natchez, Miss.	10.00
Matthews, Jas. A.	776	Greenville, Miss.	30.00
Maxwell, H. L.	791	D'Lo, Miss.	10.00
Miller, W. K.	800	Vicksburg, Miss.	30.00
Mauldin, J. W.	825	Water Valley, Miss.	30.00
Meinerding, J. A.	827	Meridian, Miss.	10.00
Mane, W. B.	899	Natchez, Miss.	50.00
Miller, C. H.	871	Hazlehurst, Miss.	10.00
Montgomery, W. A., Jr.	888	Edwards, Miss.	15.00
Marshall, F. L.	892	Calhoun City, Miss.	30.00
Mayhall, W. G.	894	Liberty, Miss.	10.00
Morgan, D. B.	906	Canton, Miss.	10.00
Mansfield, C. G.	912	Lexington, Miss.	10.00
Miller, W. H. (Miss)	914	Starkville, Miss.	30.00
Merrill, D. S.	920	Natchez, Miss.	50.00
Meek, D. A.	940	West Point, Miss.	10.00
Moore, J. K.	977	Vicksburg, Miss.	10.00
Miller, Edw. F.	1015	Jackson, Miss.	10.00
Mitchell, A. C.	1044	Meridian, Miss.	10.00
Mitchell, A. C., Jr.	1046	Meridian, Miss.	10.00
Mott, J. E.	1064	Jackson. Miss.	10.00
Mann, E. H.	1074	Ruleville, Miss.	15.00
Mixon, Jno. L.	1101	Hattiesburg, Miss.	9.17
Miller, L. H.	1104	West Point, Miss.	10.00
Mills, Z. P.	1124	Jackson, Miss.	30.00
Mize, L. V.	1132	Jackson, Miss.	10.00
Merrill, D. S.	1146	Natchez, Miss.	10.00
Moyse, M. M.	1155	Greenville, Miss.	50.00

Name	No. P/L	Address	Amount
Moyse, S. L.	1154	Greenville, Miss.	50.00
Marshall, Lee	1176	West Point, Miss.	10.00
Mitchell, L. E.	1199	Tunica, Miss.	30.00
Massey, J. E.	1246	Hazlehurst, Miss.	8.33
Maxwell, J. A.	1257	Drew, Miss.	8.33
Myers, E. O.	1262	Moss Point, Miss.	8.34
Millican, R. E.	1287	Belzoni, Miss.	10.00
Millican, G. P.	1288	Yazoo City, Miss.	10.00
Moffett. R. F.	1291	Hazlehurst, Miss.	10.00
Moyse, S. L.	1315	Greenville, Miss.	20.00
Moseley, W. P.	1326	Canton, Miss.	10.00
Morris, J. O.	1328	Columbus, Miss.	10.00
Moak, B. F.	1414	Tylertown, Miss.	11.25
Moreland, B. C.	1449	Belzoni, Miss.	30.00
Meek, G. N. E. (Mrs.)	1450	Columbus, Miss.	10.00
Moseley Nelson & Smith	1477	Jackson, Miss.	83.30
Miller, M. M.	1490	Shannon, Miss.	10.00
Murray. L. H.	1497	Rosetta, Miss.	6.67
Mounger, M. W.	1574	Collins, Miss.	10.00
Miller, L. H.	——	West Point, Miss.	7.50
Mims, J. A.	1553	Jackson, Miss.	5.84
Medford, E. A.	1585	Corinth, Miss.	5.00
Moore, Luther	1597	Carrollton, Miss.	10.00
Morgan, E. E.	1623	McCool, Miss.	5.00
Marks, Gus K.	1656	Hattiesburg, Miss.	15.00
Mason, Leroy	1671	Greenville, Miss.	5 00
Miller, S. G.	1680	Vicksburg, Miss.	4.17
Magruder, A. W.	1701	Jackson, Miss.	10.00
Marvin, C. B.	1703	Birmingham, Ala.	10.00
Miller, S. G.	1707	Vicksburg, Miss.	3.34
Mitchell, H. H.	1717	Sandersville, Miss.	5.00
Mitchell, W. J.	1720	Gulfport, Miss.	16.68
Miah, John	1749	Greenville, Miss.	3.34
Morris, J. A.	1787	Grenada, Miss.	2.50
Minor, J. L.	1861	Brooksville, Miss.	2.50
Merritt, E. E.	1871	D'Lo, Miss.	2.50
Mills, Z. P.	1876	Jackson, Miss.	1.67
Moss, L. M.	1886	Jackson, Miss.	.84
McLeod, B. W.	55	Leakesville, Miss.	5.00
McCullough, N. R.	93	Hattiesburg, Miss.	30.00
McAuliffe, M. J.	94	Vicksburg, Miss.	30.00
McElworth, E. A.	120	Grenada, Miss.	10.00
McBride, Wm. R.	121	Philip, Miss.	30.00
McMullen, W. A.	123	Sumner, Miss.	15.00
McLean, J. N.	146	Jackson, Miss.	30.00
McKee, E. F.	168	Centerville, Miss.	15.00

Name	No. P/L	Address	Amount
McKinney, J. W.	179	Memphis, Tenn.	30.00
McWhorter, V. B.	205	Hattiesburg, Miss.	10.00
McLeod, Ruby (Miss)	206	Grenada, Miss.	30.00
McIlwain, O. G.	226	Artesia, Miss.	15.00
McGinnis, R. C.	258	Batesville, Miss.	10.00
McNally, W. J.	320	Jackson, Miss.	10.00
McCleary, W. V.	380	Rosedale, Miss.	10.00
McIlwain, T. G.	424	Columbus, Miss.	10.00
McCain, J. H.	430	Glen Allen, Miss.	10.00
McKay, H. W.	493	Clarksdale, Miss.	30.00
McDougall, J. B.	519	Amory, Miss.	10.00
McEachin, J. E.	573	West Point, Miss.	3.00
McCurley, F. T.	585	Jackson, Miss.	10.00
McRamey, F. C.	609	Collins, Miss.	15.00
McCracken, J. L.	611	Louisville, Miss.	15.00
McKay, S. H.	634	Greenville, Miss.	10.00
McFarlane, A. D.	1883	Drew, Miss.	.84
McCrarey, J. R.	747	Forest, Miss.	15.00
McFarlane, J. C., Jr.	847	Aberdeen, Miss.	30.00
McCluney, W. B.	848	Aberdeen, Miss.	30.00
McAllister, R. W.	857	Liberty, Miss.	30.00
McNeil, J. C.	874	Gloster, Miss.	10.00
McKinstry, J. J.	877	Courtland, Miss.	10.00
McKinstry, G. W.	876	Ashland, Miss.	10.00
McLaurin, M. W.	932	Laurel, Miss.	50.00
McCauley, J. F.	935	Philadelphia, Miss.	15.00
McRea, John L.	1049	Meridian, Miss.	10.00
McCauley, P. D.	1088	Coldwater, Miss.	15.00
McRaven, Laurence	1115	Meridian, Miss.	50.00
McAllister, R. W.	1114	Liberty, Miss.	10.00
McGregir, J. W.	1858	Wiggins, Miss.	1.67
McClintock, J. W.	1150	Belzoni, Miss.	15.00
McPeters, J. R.	1174	Corinth, Miss.	30.00
McIlwain, J. T.	1183	Artesia, Miss.	10.00
McCarrey, T. J.	1239	Moss Point, Miss.	10.00
McGohey, W. L.	1255	Monticello, Miss.	8.33
McWilliams, W. N.	1263	Avera, Miss.	8.34
McLeod, John W.	1339	Handsboro, Miss.	10.00
McCleave, F. D.	1349	Jackson, Miss.	10.00
McClain, T. C.	1416	Meridian, Miss.	7.50
McShane, L. T.	1455	Greenwood, Miss.	10.00
McVay, S. A.	1459	Corinth, Miss.	6.67
McWilliams, O. C.	1480	Jackson, Miss.	6.67
McCoy, Joseph	1595	St. Louis, Mo.	10.00
McCutchein, J. M.	1632	Aberdeen, Miss.	5.00
McLain, J. S.	1639	Greenwood, Miss.	5.84

Name	No. P/L	Address	Amount
McNeal, John W.	1653	Quitman, Miss.	10.00
McCollum, T. D.	1659	Greenville, Miss.	15.00
McMaster, C. E.	1729	McComb City, Miss.	3.34
McGee, Hugh T.	1730	Drew, Miss.	3.34
McClelland, J. B.	1762	Hattiesburg, Miss.	10.00
McDaniel, Wm. Jr.	1784	Utica, Miss.	2.50
McKee, H. K.	1802	Picayune, Miss.	10.00
McAnge, W. N.	1850	Corinth, Miss.	10.00
McMullen, W. A.	1852	Sumner, Miss.	20.00
Neal, W. S.	144	Raymond, Miss.	10.00
Northrop, Elmer	175	Pass Christian, Miss.	30.00
Nall, W. A.	248	Meridian, Miss.	50.00
Nabors, O. R.	315	Amory, Miss.	30.00
Nelson, Z.	383	Cleveland, Miss.	10.00
Noble, N. H.	406	Winona, Miss.	10.00
Nash, W. A.	416	Columbus, Miss.	10.00
Nicholson, T. H.	681	Scooba, Miss.	10.00
Nelson, W. E.	989	Lakeview, Miss.	10.00
Newcomb, F. H.	1016	Meridion, Miss.	10.00
Neikuk, G. F. D.	1095	Charleston, Miss.	30.00
Neilson, R. B.	1406	Jackson, Miss.	7.50
Naul, J. A.	1475	Brookhaven, Miss.	7.50
Nelson, Fred L.	1478	Jackson, Miss.	41.70
Neal, W. S.	1506	Raymond, Miss.	5.00
Nash, R. R.	1581	Kosciusko, Miss.	5.84
Nelson, J. C.	1637	Shelby, Miss.	5.84
Neal, Luther R.	1736	Gleens, Miss.	3.34
Newhill, H. J.	1851	Corinth, Miss.	10.00
Nelson, F. L.	1904	Jackson, Miss.	20.00
Oelimig, Wm. C.	8	Gulfport, Miss.	30.00
O'Dowe, J. W.	269	Waynesboro, Miss.	15.00
Oglesby, E. B.	285	Meadville, Miss.	15.00
Oliver, Z. I.	683	Tippo, Miss.	10.00
Oglesby, E. B.	682	Jackson, Miss.	30.00
Owens, L. J.	321	Jackson, Miss.	10.00
Owens, J. R.	330	Senatobia, Miss.	10.00
O'Rouke, J. F.	418	Aberdeen, Miss.	10.00
O'Quinn, C. L.	562	Meridian, Miss.	10.00
Osborne, E. D.	684	Quinn, Miss.	10.00
O'Neal, F. W.	718	Meridian, Miss.	10.00
O'Dowe, J. W.	762	Waynesboro, Miss.	10.00
Owens, J. J.	926	Laurel, Miss.	10.00
Owens, Paul	954	New Albany, Miss.	10.00
Osborne, John F.	969	Corinth, Miss.	10.00

Name	No. P/L	Address	Amount
Oliver, I. A.	993	Jackson, Miss.	30.00
O'Neal, J. S.	1017	Biloxi, Miss.	10.00
O'Donniley, W. J.	1130	Memphis, Tenn.	10.00
Owen, B. L.	1172	Columbus, Miss.	30.00
Oliver, C. K.	1258	Winona, Miss.	8.33
Oglesby, E. B.	1303	Jackson, Miss.	16.67
Odom, Jas. B.	1346	Jackson, Miss.	10.00
Owen, Arthur B.	1368	Vicksburg, Miss.	10.00
Orkin, John A.	1397	McComb, Miss.	7.50
Onbre, J. L.	1507	New Orleans, La.	10.00
Ogden, Clara (Mrs.)	1778	Natchez, Miss.	10.00
Oglesby, E. B.	1782	Jackson, Miss.	12.50
Orrell, Willie A. (Mrs.)	1866	Jackson, Miss.	5.00
Powers, J. F.	96	Meridian, Miss.	30.00
Porter, E. W.	139	Cleveland, Miss.	10.00
Powell, A. C.	152	Clinton, Miss.	10.00
Patrick, Roy	212	Guntown, Miss.	15.00
Prather, L. C.	213	Baldwyn, Miss.	15.00
Powell, W. H.	256	Tunica, Miss.	15.00
Porter, J. W.	308	Tupelo, Miss.	10.00
Potter, B. F.	342	Walls, Miss.	10.00
Pearson, C. C.	352	Laurel, Miss.	10.00
Pearson, P.	353	Laurel, Miss.	10.00
Peters, J. D.	378	Hollandale, Miss.	10.00
Pierson, R. P.	432	Crenshaw, Miss.	15.00
Prunell, J. C. Jr.	437	Winona, Miss.	30.00
Pentecost, A. L.	439	Ruleville, Miss.	15.00
Patton, W. H.	457	Shubuta, Miss.	15.00
Pickens, H. T.	494	Senatobia, Miss.	30.00
Pointer, Phil	495	Charleston, Miss.	30.00
Price, J. C.	505	Batesville, Miss.	15.00
Prosser, Wm. F.	522	Canton, Miss.	10.00
Pleasants. W. E.	529	Jackson, Miss.	10.00
Pigford, L. C.	608	Lumberton, Miss.	30.00
Parkinson, B. F.	622	Ocean Springs, Miss.	15.00
Powell, R. L.	645	Holly Springs, Miss.	10.00
Pennington, E. G.	649	Meridian, Miss.	10.00
Phillips, J. F.	652	Meridian, Miss.	10.00
Page, W. P.	685	Terry, Miss.	10.00
Parker, L. L.	686	Tylertown, Miss.	10.00
Parker, J. B.	687	Louisville, Miss.	10.00
Penny, J. T.	688	Pontotoc, Miss.	10.00
Presgrove, A. L.	689	Cascilla, Miss.	10.00
Potter, J. D.	739	Tupelo, Miss.	10.00
Palmer, Owen T.	749	Gulfport, Miss.	50.00

Name	No. P/L	Address	Amount
Pottenger, W. H.	772	Jackson, Miss.	10.00
Pointer, J. H.	782	Como, Miss.	10.00
Perry, W. O.	789	Tchula, Miss.	15.00
Patton, S. R.	841	Sardis, Miss.	15.00
Powers, F. H.	853	Starkville, Miss.	30.00
Pointer, J. H.	942	Como, Miss.	20.00
Puckett	947	Belzoni, Miss.	15.00
Perry, E. V.	960	Rollingfork, Miss.	10.00
Perry, E. V.	1007	Rollingfork, Miss.	5.00
Pepper, R. A.	976	Vaughan, Miss.	10.00
Phillips, E. V.	1030	Greenwood, Miss.	10.00
Page, Chas.	1031	Greenwood, Miss.	10.00
Purnell, B. N.	1032	Greenwood, Miss.	10.00
Pruitt, B. V.	1054	Tupelo, Miss.	10.00
Peteet, W. M.	1086	Greenwood, Miss.	30.00
Peevy, A. T.	1169	Eupora, Miss.	15.00
Pickett, M. S.	1140	Hattiesburg, Miss.	50.00
Penn, J. C.	1171	Greenville, Miss.	10.00
Priest, W. D.	1245	New Orleans, La.	10.00
Perrault, A. L.	1266	Vicksburg, Miss.	8.34
Poole, O. E.	1276	Biloxi, Miss.	8.34
Pittman, J. A.	1285	Hattiesburg, Miss.	8.33
Purdy, W. C.	1293	McComb City, Miss.	8.33
Pittard, A. B.	1306	Biloxi, Miss.	10.00
Pyle, J. A. E.	1379	Iuka, Miss.	11.25
Phillips, Geo. K.	1400	Jackson, Miss.	10.00
Prewitt, G. C.	1420	Biloxi, Miss.	7.50
Poe, Pardee, (Mrs.)	1440	Forest, Miss.	6.67
Pickens, E. W.	1452	Goodman, Miss.	10.00
Pinkston, G. B.	1483	Vicksburg, Miss.	6.67
Patton, D. G.	1510	Jackson, Miss.	30.00
Patton, John W.	1511	Jackson, Miss.	30.00
Pullen, Wm. H., Jr.	1512	Jackson, Miss.	50.00
Pullen, Wm. H.	——	Jackson, Miss.	30.00
Parrish, R. P.	1542	Greenwood, Miss.	50.00
Palmertree, H. A.	1568	Greenwood, Miss.	3.00
Perrett, N. B.	1589	Jackson, Miss.	6.67
Parkinson, J. F.	1612	Clinton, Miss.	5.00
Parker, G. B.	1619	DeSoto, Miss.	5.00
Parker, H. G.	1622	Jackson, Miss.	5.00
Pennywell, W. S.	1648	Gulfport, Miss.	5.84
Pullen, W. H., Jr.	1652	Jackson, Miss.	10.00
Pope, D. E.	1667	Ashville, N. C.	10.00
Powell, J. P.	1686	Clarksdale, Miss.	10.00
Pinkus, Jacob	1704	Yazoo City, Miss.	3.33
Pace, A. D.	1726	Sumner, Miss.	3.34

Name	No. P/L	Address	Amount
Perrynell, W. S.	1768	Gulfport, Miss.	4.17
Patterson, J. A.	1790	Winona, Miss.	1.67
Phillips, J. H.	1803	Mathiston, Miss.	7.50
Prewitt, R. D.	1808	Itta Bena, Miss.	15.00
Penn, E. E.	1810	Grenada, Miss.	9.17
Pulliam, B. E.	1815	Meridian, Miss.	2.50
Patterson, W. L.	1822	Jackson, Miss.	2.50
Phillips, A.	1873	Pittsboro, Miss.	.84
Powell, B. P.	1893	Union Springs, Ala.	1.67
Pippin, J. E.	1895	Meridian, Miss.	7.50
Quigley, John A.	1338	Gulfport, Miss.	10.00
Riley, E. J.	62	Columbus, Miss.	10.00
Robertson, B. H.	67	Yazoo City, Miss.	30.00
Rea, J. S.	172	Wesson, Miss.	15.00
Roberts, B. L.	228	Canton, Miss.	30.00
Riddick, S. M.	245	Canton, Miss.	10.00
Rippy, W.	403	Grenada, Miss.	10.00
Rippey, B. E.	404	Grenada, Miss.	10.00
Reuther, B. E.	408	Grenada, Miss.	10.00
Robinsin, J. F.	448	Jackson, Miss.	20.00
Robinson, J. F.	449	Jackson, Miss.	50.00
Reber, E. H.	453	Fayette, Miss.	15.00
Roseborough, Leon	496	Crenshaw, Miss.	10.00
Richberger, George	497	Memphis, Tenn.	30.00
Russell, B. L.	498	Tunica, Miss.	10.00
Reed, W. M.	499	Houlka, Miss.	10.00
Roper, B. D.	548	Greenville, Miss.	10.00
Ricks, J. L.	607	Como, Miss.	15.00
Rea, Geo. R.	609	Bay St. Louis, Miss.	30.00
Ramey, J. R.	619	Port Gibson. Miss.	10.00
Reams, H. B.	630	Clarksdale, Miss.	10.00
Russum, G. M.	641	Hattiesburg, Miss.	10.00
Rieves, W. B.	650	Meridian, Miss.	10.00
Robertson, F. H.	662	Wiggins, Miss.	10.00
Ramsey. Jas. H.	703	Thorn, Miss.	10.00
Rodman, A. L.	704	Sarah, Miss.	10.00
Richardson, G. F.	728	Jackson, Miss.	10.00
Roberts, D. L.	766	Yazoo City, Miss.	10.00
Reeves, W. L.	778	Tupelo, Miss.	10.00
Rogers, A. L.	779	New Albany, Miss.	10.00
Roberts, H. C.	792	Jackson, Miss.	50.00
Rogers, L. B.	804	Jackson, Miss.	10.00
Rogers, L. B.	815	Yazoo City, Miss.	10.00
Risher, J. R.	834	Laurel, Miss.	10.00
Roberts, D. B.	844	Laurel, Miss.	10.00

Name	No. P/L	Address	Amount
Russell, H. F.	837	Ocean Springs, Miss.	15.00
Ransom, Frank	850	Aberdeen, Miss.	30.00
Roby, E. F.	854	Cleveland, Miss.	15.00
Ratliff, W. D.	856	Jackson, Miss.	30.00
Robinson, W. H.	891	New Augusta, Miss.	30.00
Robb, M. C.	946	Lambert, Miss.	15.00
Redwood, W. F.	966	Brooksville, Miss.	10.00
Robinson, F. D., Jr.	990	Friars Point, Miss.	15.00
Rutledge, Allen	998	Jackson, Miss.	45.83
Roy. G. A.	1005	Jackson, Miss.	9.17
Reynolds, G. B.	1120	Jackson, Miss.	10.00
Ragland, E. L.	1123	Jackson, Miss.	30.00
Robinson, S. E.	1151	Belzoni, Miss.	15.00
Reese, A. B.	1158	Itta Bena, Miss.	15.00
Reeves, Parker	1185	Columbus, Miss.	10.00
Ramey, Paul	1200	Helena, Ark.	30.00
Reynolds, H. H.	1216	Starkville, Miss.	30.00
Russell. F. F.	1245	Puckett, Miss.	15.00
Robertson, J. D.	1281	Lumberton, Miss.	10.00
Ragland, E. L., Jr.	1302	Jackson, Miss.	8.33
Roberts, H. C.	1304	Jackson, Miss.	16.67
Roberts, Nerta	1317	Aberdeen, Miss.	10.00
Rockley, J. E.	1327	Columbus, Miss.	10.00
Rhores, Wm. D.	1336	Gulfport, Miss.	10.00
Russell, R. D.	1361	Raymond, Miss.	10.00
Randle, W. Y.	1362	Starkville, Miss.	10.00
Rives, D. M.	1380	Drew, Miss.	15.00
Rutledge, Allen	1405	Jackson, Miss.	12.50
Ross, Ike	1410	Greenville, Miss.	10.00
Russell, E. E.	1417	Laurel, Miss.	7.50
Richey, J. A.	1434	Columbus, Miss.	7.50
Rutland, W. L.	1441	Jackson, Miss.	7.50
Randolph, Georgia	1442	Jackson, Miss.	6.67
Robinson, M. F.	1444	Clarksdale, Miss.	7.50
Rogers, W. A.	1460	Florence, Miss.	10.00
Rice, James A.	1496	Tutwiler, Miss.	6.67
Roseborough, Leon	1508	Crenshaw, Miss.	10.00
Rogers, R. W.	1547	Oxford, Miss.	17.50
Rogers. S. W.	1544	Oxford, Miss.	7.50
Reese, A. R.	1573	Prentiss, Miss.	5.00
Riley, Jeff D.	1578	New Hebron, Miss.	15.00
Ramsey, L. C.	1615	Gallman, Miss.	5.00
Roper, J. W.	1627	Duck Hill, Miss.	5.00
Russell, F. F.	1629	Puckett, Miss.	5.00
Rhea, Wm. H.	1684	Natchez, Miss.	5.84
Rogers, Simon J.	1709	Laurel, Miss.	3.34

Name	No. P/L	Address	Amount
Reeves, W. T., Jr.	1722	Tupelo, Miss.	10.00
Rowzee, J. R.	1739	Newton, Miss.	6.25
Ross, Ike	1748	Greenville, Miss.	3.34
Rhodes, W. T.	1763	Meridian, Miss.	10.00
Rose, A. H.	1794	Jackson. Miss.	10.84
Roberts, C. E.	1801	Meridian, Miss.	10.00
Ransom, George	1807	Gulfport, Miss.	2.50
Rushing, E.	1832	Natchez, Miss.	12.50
Rivers, O.	1854	Meridian, Miss.	1.67
Robinson, John W.	1870	Jackson, Miss.	8.34
Roberts, R. W.	1902	Jackson, Miss.	4.17
Spengler, E. J.	18	Pickens, Miss.	10.00
Saunders, J. W.	31	Charleston, Miss.	30.00
Streetman, D. H.	43	Amory, Miss.	30.00
Stevens, A. J.	44	West, Miss.	15.00
Simon, I. H.	98	Columbus, Miss.	30.00
Saunders, John W.	99	Jackson, Miss.	30.00
Selser, Eugene M.	100	Jackson, Miss.	30.00
Stanley, J. C.	132	Booneville, Miss.	15.00
Stanley, J. C., Jr.	133	Booneville, Miss.	15.00
Savery, F. M.	135	Tupelo. Miss.	30.00
Street, O. F.	155	Ripley, Miss.	10.00
Sneed, Jas. B.	180	Gulfport, Miss.	30.00
Steward, E. E.	244	Monroe, Miss.	30.00
Smith, M. B.	222	Leland, Miss.	15.00
Shackleford, B. C.	223	Canton, Miss.	30.00
Sanders, J. B.	234	Booneville, Miss.	15.00
Sugarman, R. B.	235	Gunnison, Miss.	15.00
Scales, C. M.	237	Macon, Miss.	10.00
Simmons, W. L.	274	Columbia, Miss.	30.00
Smith, A. H.	294	Meridian, Miss.	50.00
Seal, Lee W.	305	Bay St. Louis, Miss.	30.00
Sykes, E. L.	307	Aberdeen, Miss.	30.00
Stubblefield, A. G.	310	Drew. Miss.	10.00
Sherod, S. S.	312	Lula, Miss.	10.00
Shelton, L. R.	320	McComb City, Miss.	10.00
Stegall, C. B.	332	Brookhaven. Miss.	10.00
Spaith, E. B.	387	Tunica. Miss.	10.00
Sanders, J. F.	393	Indianola, Miss.	10.00
Stone, Wesley	414	Pontotoc. Miss.	10.00
Scarborough, J. J. & Co.	428	Poplarville, Miss.	50.00
Scarborough, J. J.	429	Poplarville, Miss.	15.00
Shofner, E. P.	440	Ruleville, Miss.	15.00
Simms, F. R.	442	Columbus. Miss.	30.00
Smith, J. J.	454	Meridian, Miss.	3.00

Name	No. P/L	Address	Amount
Sherman, D. W.	500	Wallerville. Miss.	10.00
Saunders, Willey	506	Kosciusko, Miss.	30.00
Saunders, R. D.	549	Yazoo City, Miss.	10.00
Smith, M. B.	561	Leland, Miss.	10.00
Sours. W. G.	615	Jackson. Miss.	50.00
Small, J. B.	618	Winona. Miss.	30.00
Seal, B. E.	632	Columbus, Miss.	10.00
Sockwell, F. R.	657	Oxford. Miss.	10.00
Schlater, R. B.	705	Greenwood. Miss.	30.00
Scott, L. J.	706	Bogue Chitto, Miss.	30.00
Stewart, H. C.	707	D'Lo, Miss.	10.00
Stroud, B. D.	708	Taylorsville, Miss.	10.00
Sugg, W. V.	709	Houston, Miss.	10.00
Simmons, B. J.	581	Tupelo, Miss.	10.00
Sullivan, O. D.	710	Bogue Chitto, Miss.	10.00
Sherrod, F. B.	717	Meridian, Miss.	10.00
Smith, J. J.	722	Meridian, Miss.	7.00
Stansell, J. E.	723	Ruleville, Miss.	30.00
Sanders. A. A.	757	Natchez, Miss.	10.00
Shumaker, J. M.	765	Jackson, Miss.	10.00
Street, Aubrey	786	Ripley, Miss.	15.00
Smith, E. P.	796	Picayune, Miss.	15.00
Smith, W. E.	809	Vicksburg, Miss.	10.00
Scott, J. G.	813	Greenville, Miss.	10.00
Spann, N.	843	Raymond, Miss.	15.00
Simpson, Ed.	895	Aberdeen, Miss.	3.00
Strong, L. J.	897	Cleveland, Miss.	15.00
Stevens. H. V.	916	Nicholson, Miss.	15.00
Savage, W. E.	930	Okolona, Miss.	30.00
Spence, J. L.	955	New Albany, Miss.	10.00
Story, G. H.	961	Forest, Miss.	15.00
Shields, J. T.	999	Webb, Miss.	15.00
Smallwood, R. L.	1000	New Albany, Miss.	30.00
Sanders, Claude	1018	Jackson, Miss.	10.00
Sands, Wm. L.	1017	Jackson, Miss.	10.00
Smith, R. O.	1020	Vicksburg, Miss.	10.00
Sims, N. M., Mrs.	1022	Greenwood, Miss.	10.00
Simpson, P. F.	1041	Flora, Miss.	15.00
Slaughter E,. H.	1051	Columbus, Miss.	10.00
Slaughter, E. S.	1052	West Point, Miss.	10.00
Strickland, L. V.	1058	Hattiesburg, Miss.	10.00
Shanley, O. B.	1057	Hattiesburg, Miss.	10.00
Steele, S. S.	1069	Greenwood, Miss.	45.87
Saunders, J. W.	1096	Charleston, Miss.	10.00
Seelbinder, Sol.	1097	Cleveland, Miss.	10.00
Sibley, Bolling	1098	Memphis, Tenn.	30.00

Name	No. P/L	Address	Amount
Smith, C. S.	1099	Pope, Miss.	10.00
Still, W. E.	1108	Senatobia, Miss.	15.00
Sanderson, Jas. P.	1133	Jackson, Miss.	10.00
Smith, F. R.	1136	Okolona, Miss.	10.00
Smith, L. A.	1139	Hattiesburg, Miss.	50.00
Spencer, E. O.	1140	Jackson, Miss.	10.00
Scarff, I. D.	1148	Natchez, Miss.	10.00
Stephens, Geo. H.	1159	Shaw, Miss.	15.00
Street, W. L.	1180	Corinth, Miss.	10.00
Sewellen, W. R.	1181	Tupelo, Miss.	10.00
Savery, C. Roy	1190	Tupelo, Miss.	30.00
Smith, J. Maddin	1201	Memphis, Tenn.	30.00
Shell, D. H.	1212	Okolona, Miss.	10.00
Snodgrass, Allen	1217	Canton, Miss.	8.34
Spencer, John A.	1233	Yazoo City, Miss.	10.00
Silverstein, Jonas	1238	Jackson, Tenn.	10.00
Sims, Henry M.	1278	Hattiesburg, Miss.	10.00
Simmons, E. O.	1282	Natchez, Miss.	10.00
Smith, W. C.	1305	Magee, Miss.	12.50
Sale, J. B.	1314	Columbus, Miss.	10.00
Spencer, C. H.	1324	Bay St. Louis, Miss.	10.00
Smithy, Louis H.	1343	Jackson, Miss.	10.00
Seal, R. M.	1363	Tupelo, Miss.	10.00
Seal, H. G.	1365	Tupelo, Miss.	10.00
Smith, C. S.	1373	Yazoo City, Miss.	10.00
Sneed, John B.	1377	Gulfport, Miss.	20.00
Simmons, M. M.	1413	Moorhead, Miss.	5.00
Scott, N.	1421	Natchez, Miss.	7.50
Simmons, M. M.	1423	Moorhead, Miss.	15.00
Saucier, P. V.	1429	Gulfport, Miss.	10.00
Sumner, A. L.	1431	Meridian, Miss.	7.50
Simmons, J. D.	1432	Pontotoc, Miss.	15.00
Swearenger, Geo. C.	1457	Jackson, Miss.	30.00
Stone, T. D.	1458	Corinth, Miss.	6.67
Sugg, W. V.	1462	Houston, Miss.	13.33
Sumner, C. E.	1481	Newton, Miss.	10.00
Stewart, N. T.	1520	Morton, Miss.	8.75
Suggs, Joel D.	1556	Hattiesburg, Miss.	5.84
Street, Aubrey	1557	Ripley, Miss.	5.00
Spears, Owen J.	1560	Jackson, Miss.	17.50
Spears, Percy J.	1561	Jackson, Miss.	15.00
Self, P. M. B.	1548	Marks, Miss.	10.00
Smith, Clarence A.	1566	Tylertown, Miss.	5.00
Smith, B. K.	1580	Jonestown, Miss.	15.00
Summer, W. B.	1590	Jackson, Miss.	6.67
Savery, F. M.	1603	Tupelo, Miss.	20.00

Name	No. P/L	Address	Amount
Shields, J. T.	1607	Webb, Miss.	7.50
Scott, R. P.	1617	Water Valley, Miss.	5.00
Sherman, C. J.	1618	Maben, Miss.	5.00
Smith, L. H.	1633	Biloxi, Miss.	5.00
Slaydon, W. L.	1641	Picayune, Miss.	5.84
Slaten, James E.	1644	Gulfport, Miss.	5.84
Showalter, W. L.	1670	Hattiesburg, Miss.	4.17
Stroud, W. Q.	1691	Lake, Miss.	10.00
Seago, J. I.	1710	Hollywood, Miss.	3.34
Smith, S. L.	1725	Hattiesburg, Miss.	3.34
Sage, Jennie, Mrs.	1728	Starkville, Miss.	3.34
Sims, B. P.	1732	Booneville, Miss.	2.50
Sims, Henry M.	1742	Hattiesburg, Miss.	6.66
Sims, Henry M.	1743	Hattiesburg, Miss.	3.34
Sessions, Hayden	1752	Greenwood, Miss.	3.34
Spencer, E. G.	1829	West Point, Miss.	2.50
Sweat, J. R.	1881	Jackson, Miss.	4.17
Spinks, Dana L.	1900	Meridian, Miss.	1.87
Townsend, F. H.	102	Meridian, Miss.	30.00
Teaney, J. H.	103	Carrollton, Miss.	10.00
Thornton, Hilliard	104	Meridian, Miss.	30.00
Thompson, Janie (Miss)	105	Columbia, Miss.	10.00
Tynes, A. M., Sr.	106	Shuqulak, Miss.	30.00
Thornton, D. H.	107	Meridian, Miss.	30.00
Tynes, H. C.	109	Shuqulak, Miss.	30.00
Taylor, W. H.	124	Columbus, Miss.	10.00
Terrell, V. L.	128	Magnolia, Miss.	15.00
Tyson, J. O.	181	Holly Springs, Miss.	30.00
Taylor, J. J.	211	Booneville, Miss.	15.00
Tyson, J. L.	236	Macon, Miss.	30.00
Teunisson Fannie (Miss)	240	Summit, Miss.	15.00
Taylor, E. W.	262	Madison, Miss.	10.00
Terry, E. P.	288	Calhoun City, Miss.	15.00
Thompson, A. O.	295	Gulfport, Miss.	30.00
Turner, E. M.	314	Jackson, Miss.	10.00
Tillotson, H. D.	318	Jackson, Miss.	10.00
Taylor, W. M.	337	Gulfport, Miss.	10.00
Tew, H. J.	356	Laurel, Miss.	10.00
Turner, G. G.	365	Vicksburg, Miss.	10.00
Taylor, J. M.	436	Port Gibson, Miss.	30.00
Tynes, H. C.	503	Shuqulak, Miss.	30.00
Thompson, M. M.	507	Benoit, Miss.	15.00
Tardy, E. H.	520	Biloxi, Miss.	10.00
Tribble, L. M.	524	Columbus, Miss.	10.00
Thompson, J. T	555	Tylertown, Miss.	10.00

Name	No. P/L	Address	Amount
Turner, A. S.	566	Moorhead, Miss.	10.00
Toler. I. L.	621	Gloster, Miss.	15.00
Tripp, L. P.	637	Greenville, Miss.	10.00
Thigpen, M. B. (Mrs.)	711	Jackson, Miss.	10.00
Thompson, C. E.	745	Prentiss, Miss.	15.00
Turnipseed, L. G.	794	Liberty, Miss.	15.00
Thompson, S. L.	802	Jackson, Miss.	10.00
Thompson, C. E.	872	Prentiss, Miss.	10.00
Truly, E. G.	883	Fayette, Miss.	10.00
Tims, A. N., Jr.	887	Belzoni, Miss.	30.00
Thompson, H. L.	903	Jackson, Miss.	10.00
Thompson, C. H.	902	Jackson, Miss.	30.00
Trotter, B. J.	911	Leakesville, Miss.	10.00
Trigg, E. D.	927	Hattiesburg, Miss.	10.00
Thurston, C. H.	928	Hattiesburg, Miss.	10.00
Thames, H. D.	979	Pachuta, Miss.	15.00
Tomlinson, S. A.	988	Gulfport, Miss.	50.00
Turner, L. B.	1036	Greenwood, Miss.	10.00
Topps, A. J.	1037	Greenwood, Miss.	10.00
Townsend, T. W.	1042	Morton, Miss.	15.00
Turner, J. W.	1075	Pontotoc, Miss.	10.00
Taylor, J. F.	1082	Eupora, Miss.	15.00
Terral, Jas. A.	1087	Quitman, Miss.	15.00
Taylor, J. M.	1090	Florence, Miss.	10.00
Tate, W. E.	1105	Picayune, Miss.	10.00
Tucei, V. J. A.	1117	Biloxi, Miss.	45.83
Thompson, J. F.	1182	Houlka, Miss.	10.00
Tullos, W. B.	1246	Morton, Miss.	8.33
Taliaferro, L. F.	1259	North Carrollton, Miss.	8.33
Taylor, W. F.	1260	Lyon, Miss.	8.33
Tabor, Lee	1267	Vicksburg, Miss.	8.34
Turner, R. E. L.	1296	Memphis, Tenn.	20.84
Thames, J. E.	1309	Gulfport, Miss.	10.00
Tullos, C. J.	1311	Raleigh, Miss.	10.00
Thompson, T. D.	1330	Durant, Miss.	10.00
Thames, Geo. C.	1353	Natchez, Miss.	10.00
Taylor, Jas. E.	1378	Jackson, Miss.	7.50
Tupelo Insurance Agency	1394	Tupelo, Miss.	100.00
Tullos D. S.	1409	Tupelo, Miss.	10.00
Thornton, Lee	1425	West Point, Miss.	8.33
Thomas, T. E.	583	Lucedale, Miss.	10.00
Tarr, W. R.	1428	Jackson, Miss.	10.00
Thompson, O. G.	1436	Jackson, Miss.	6.67
Thompson, C. E.	1479	Prentiss, Miss.	10.00
Tate, A. M.	1504	McComb City, Miss.	33.28
Thompson, T. A.	1536	Vicksburg, Miss.	10.00

Name	No. P/L	Address	Amount
Taylor, Swep J.	1594	Jackson, Miss.	10.00
Thompson, J. H.	1621	Lodi, Miss.	5.00
Tickall, E. B.	1634	Gulfport, Miss.	5.00
Thompson, James	1650	Sallis, Miss.	5.00
Thompson, J. W.	1655	Jackson, Miss.	5.00
Thigpen, J. S.	1681	Laurel, Miss.	4.17
Thompson, J. W.	1683	Jackson, Miss.	10.00
Terrey, E. P.	1735	Calhoun City, Miss.	3.34
Tracey, J. E.	1792	Clarksdale, Miss.	20.00
Thames, H. D.	1800	Pachuta, Miss.	10.00
Townsend, B. S.	1812	Jackson, Miss.	2.50
Thomas, William	1690	Bolton, Miss.	5.00
Taylor, S. Y.	1823	Meridian, Miss.	2.50
Teasley, J. G.	1837	Yazoo City, Miss.	1.67
Thompson, J. E.	1884	Jackson, Miss.	.84
Tirey, H. M.	1892	Isola, Miss.	.84
Underwriters Agency	952	Brookhaven, Miss.	100.00
Underwood, B. F.	1102	Sebastapol, Miss.	8.34
Vanderwall, J. A.	254	Moss Point, Miss.	20.00
Varnado, A. L.	329	McComb City, Miss.	10.00
Vandiver, J. F.	411	Holly Springs, Miss.	10.00
Vanderwall, J. A.	1111	Moss Point, Miss.	10.00
Villee, A. G.	1295	Jackson, Miss.	10.00
Valentine, L. L.	1878	Laurel, Miss.	1.70
Valentine, L. L.	1898	Meridian, Miss.	2.50
Williamson, J. H.	19	Pascagoula, Miss.	10.00
Wilkinson, W. A.	36	Houston, Miss.	30.00
West, J. O.	37	Sardis, Miss.	5.00
Woodward, Jesse P.	52	Columbus, Miss.	50.00
West, J. O.	54	Sardis, Miss.	10.00
Weathersby, V. R.	63	Magnolia, Miss.	10.00
Wallace, H. W.	64	Poplarville, Miss.	20.00
Wheatley, R. S.	110	Greenville, Miss.	30.00
Willson, C. W.	111	Natchez ,Miss.	30.00
Whittington, L. N.	112	Gloster, Miss.	30.00
Winstead, R. M.	113	Hattiesburg, Miss.	10.00
Wilkinson, W. M.	114	McComb City, Miss.	10.00
Wilkinson, W. A.	115	Houston, Miss.	10.00
Williams, J. H.	116	Water Valley, Miss.	10.00
Wilkins, C. O.	117	Jackson, Miss.	30.00
Ward, W. H.	140	Eupora, Miss.	10.00
Woolf, E. H.	149	Greenville, Miss.	30.00
Wight, J. C.	154	Laurel, Miss.	10.00
Wilkinson, R. C.	188	Vicksburg, Miss.	50.00
Williams, F. W.	194	Meridian, Miss.	10.00
Wingfield, O. H.	202	Jackson, Miss.	10.00

Name	No. P/L	Address	Amount
Wallace, S. C.	293	Beech, Miss.	10.00
Wright, B. E.	260	Belmont, Miss.	15.00
Wiltz, G. J.	276	Biloxi, Miss.	50.00
Webb, H. D.	287	Calhoun City, Miss.	15.00
Watson, Douglas	296	Biloxi, Miss.	50.00
Waver, L. J.	297	Ackerman, Miss.	15.00
Watson, S.	298	Holly Springs, Miss.	10.00
Wilkinson, O. W.	323	Yazoo City, Miss.	10.00
Watson, J. P.	325	Natchez, Miss.	10.00
White, F. P.	369	Vicksburg, Miss.	10.00
Wallace,, J. S.	370	Vicksburg, Miss.	10.00
Willson, W. W.	376	Hollandale, Miss.	10.00
White, H. G.	392	Clarksdale, Miss.	10.00
Woods, R. V.	400	Greenwood, Miss.	10.00
Williams, J. B.	409	Grenada, Miss.	10.00
Walker, W. E.	410	Oxford, Miss.	10.00
White, P. M.	415	Tupelo, Miss.	10.00
Weems, R. C.	456	Shubuta, Miss.	15.00
Wylie, A. L.	501	Tupelo, Miss.	30.00
Wood, Arval M.	525	Corinth, Miss.	10.00
Wilson, J. L.	528	Grenada, Miss.	10.00
Watts, J. R.	532	Pascagoula, Miss.	10.00
Wilson, W. L.	536	Meridian, Miss.	30.00
Waldrop, J. A.	549	Newton, Miss.	30.00
Wiggins, A. B.	563	Magnolia, Miss.	10.00
Watson, J. R. Jr.	564	Lexington, Miss.	10.00
Watkins, Wm. R.	568	McComb, Miss.	30.00
Watson, H. W.	734	Lexington, Miss.	30.00
White, C. H.	582	Tupelo, Miss.	10.00
Wallace, C. E.	741	Inverness, Miss.	15.00
Winston, Ike	761	Columbus, Miss.	20.00
Wallace, R. L.	788	Tchula, Miss.	15.00
Williams, B. J.	798	Jackson, Miss.	30.00
Wiltshire, J. L.	806	McComb City, Miss.	10.00
Wilkinson, R. C.	822	Vicksburg, Miss.	20.00
Willis, J. H.	828	Pickens, Miss.	15.00
Winston, W. G.	842	Cleveland, Miss.	10.00
Williams, J. S. (3rd.)	845	Yazoo City, Miss.	30.00
Wall, W. V.	863	Drew, Miss.	30.00
Williams, V. W.	879	Grenada, Miss.	10.00
Whitton, S. R., Jr.	881	Jackson, Miss.	30.00
Whitton, S. R.	882	Jackson, Miss.	30.00
White, J. L.	893	Maben, Miss.	10.00
Wallace, L. O.	926	Laurel, Miss.	10.00
Wilson, T. H.	934	Newton, Miss.	15.00
Watson, H. W.	951	Lexington, Miss.	20.00

Name	No. P/L	Address	Amount
Winston, Ike	968	Columbus, Miss.	10.00
Williamson, W. A.	974	Pleasant Hill, Miss.	10.00
Wheatley, Geo.	996	Greenville, Miss.	20.00
Weathersby, W. O.	1021	Greenwood, Miss.	10.00
Watkins, W. R.	1023	McComb City, Miss.	20.00
Walker, W. L.	1026	Greenwood, Miss.	10.00
Williams, T. C.	1035	Greenwood, Miss.	10.00
Waldrop, Asa. M.	1045	Meridian, Miss.	10.00
Waldrop, F. C.	1061	Courtland, Miss.	10.00
Waldrop, W. R.	1062	Courtland, Miss.	10.00
Williams, P. E.	1067	Jackson, Miss.	10.00
Wax, H. O.	1068	Maben, Miss.	15.00
Williamson, M. R.	1089	Biloxi, Miss.	20.00
Wilkes, John B.	1106	Durant, Miss.	15.00
Weil, R.	1109	Vicksburg, Miss.	50.00
Weil, Felix T.	1110	Vicksburg, Miss.	50.00
Weems, A. G.	1114	Meridian, Miss.	50.00
Williamson, E. G.	1127	Vicksburg, Miss.	10.00
Wallace, J. T.	1138	Clinton, Miss.	15.00
Weaver, A. K.	1153	Corinth, Miss.	30.00
Walters, L. M.	1160	Laurel, Miss.	9.17
Watson, E.	1175	Shuqulak, Miss.	30.00
Walton, E. R.	1186	Columbus, Miss.	10.00
Wells, Warner	1187	Greenwood, Miss.	20.00
Wells, Warner	1196	Greenwood, Miss.	30.00
Weir, V. A.	1215	Como, Miss.	10.00
Webster, W. S.	1248	Winona, Miss.	30.00
Woodward, W. L.	1270	Laurel, Miss.	8.34
Winchester, Alf.	1295	Aberdeen, Miss.	8.34
Witherspoon, B. J.	1316	Tupelo, Miss.	10.00
Williams, Chas.	1320	Batesville, Miss.	10.00
Womack, C. C.	1331	D'Lo, Miss.	10.00
Wallace, Jas. N.	1334	Jackson, Miss.	10.00
Wall, C. S.	1350	Jackson, Miss.	10.00
Weil, R.	1375	Vicksburg, Miss.	10.00
Wade, P. H.	1381	Greenwood, Miss.	10.00
Weaver, W. D.	1401	Jackson, Miss.	10.00
Wilkins, C. A.	1430	Duck Hill, Miss.	15.00
Williams, Wm. M.	1448	Aberdeen, Miss.	10.00
Whitfield, Robt. A.	1451	Columbus, Miss.	10.00
White, F. F.	1465	Aberdeen, Miss.	25.00
Wall, S. V.	1471	Boyle, Miss.	11.25
Wilson, Geo. A.	1488	Greenwood, Miss	10.00
Waters, Luther	1493	Guntown, Miss	10.00
Webb, M. C.	1495	Nettleton, Miss.	10.00

Name	No. P/L	Address	Amount
Wall, Roy	1505	Rosedale, Miss	15.00
Wadsworth, S. F.	1530	Brookhaven, Miss.	6.66
Williams, J. S. (3rd)	1531	Yazoo City, Miss	20.00
Wheatley, Geo.	1533	Greenville, Miss.	50.00
Woodward, J. E.	1546	Greenwood, Miss.	5.84
Woodley, F. B.	1563	Hattiesburg, Miss.	5.83
Walker, J. C.	1567	Taylorsville, Miss.	5.00
Wheatley, G. E.	1569	Pascagoula, Miss.	3.00
Wright, E. E.	1574	Winona, Miss.	10.00
Williams, W. F.	1582	New Albany, Miss.	10.00
Wylie, T. B.	1583	Duncan, Miss.	6.67
Wall, R. F.	1584	Rosedale, Miss.	6.67
Weathersby, C. H.	1616	Deemer, Miss.	5.00
Weir, H. H.	1626	Meridian, Miss.	5.00
Walters, J. J.	1630	Laurel, Miss.	5.00
Whitener, J. T.	1654	Tishomingo, Miss.	5.00
West, Hugh J.	1658	Jackson, Miss.	15.00
Williams, John	1672	Clarksdale, Miss.	5.00
Williams, E. W.	1677	Aberdeen, Miss.	5.00
Williams, J. C.	1700	Jackson, Miss.	5.00
Wynn, W. W.	1702	Memphis, Tenn.	10.00
Williams, W. C.	1718	Brookhaven, Miss.	10.00
Wiggins, A. B.	576	Merigold, Miss.	15.00
Williams, H. J.	1731	Grenada, Miss.	3.34
Webb, H. D.	1734	Calhoun City, Miss.	3.34
Warren, A. A.	1750	Greenville, Miss.	3.34
Wright, W. A.	1764	Jackson, Miss.	3.34
Wall, R. L.	1765	Louisville, Miss.	7.50
Wingo, T. M.	1772	Ecru, Miss.	15.00
Wynn, P. H.	1783	Michigan City, Miss.	2.50
Willis, E. C.	1816	Oxford, Miss.	2.50
Wilson, H. C.	1821	Jackson, Miss.	2.50
Watkins, J. B.	1825	Hollandale, Miss.	2.50
Weed, M. H.	1830	Crowder, Miss.	2.50
Williams, Hinds	1831	Tunica, Miss.	5.00
Wilson, Hall W.	1833	Natchez, Miss.	7.50
Wells, W. C.	1894	Jackson, Miss.	.83
Yates, R. E. V.	118	Macon, Miss.	30.00
Yerger, F. S.	119	Jackson, Miss.	30.00
York, W. P.	246	Oxford, Miss.	10.00
Yerger, Edward	286	Jackson, Miss.	50.00

Name	No. P/L	Address	Amount
Young, I. E.	343	Lake Cormorant, Miss.	10.00
York, H. E.	589	Jackson, Miss.	10.00
Yates, T. W.	732	Laurel, Miss.	50.00
Yerger, Rucks	798	Gulfport, Miss.	50.00
Young, J. Ellis	831	Corinth, Miss.	30.00
Yerger, Rucks, Jr.	945	Biloxi, Miss.	50.00
Yates, E. V.	983	Macon, Miss.	30.00
Young, H. N.	1152	Corinth, Miss.	50.00
Young, Ed	1269	Gloster, Miss.	8.34
Young, W. L.	1685	Jackson, Miss.	5.00
Yerger, Edward	1699	Jackson, Miss.	20.00
Zoller, Chas. F.	991	Woodville, Miss.	9.17

LIST OF INSURANCE AGENTS IN THE STATE OF MISSISSIPPI FROM MARCH 1, 1922 TO MARCH 1, 1923

Name	No. P/L	Address	Amount
Allen, J. T.	9	Carrollton, Miss.	15.00
Anding, C. E.	32	Flora, Miss.	15.00
Atkinson, S. T.	70	Batesville, Miss.	10.00
Allen, M. S.	74	Forest, Miss.	10.00
Adams, H. L.	81	Meridian, Miss.	10.00
Aden, Wm. F.	92	Vicksburg, Miss.	10.00
Ashley, J. E.	95	Winona, Miss.	10.00
Arrington, J. H.	152	Clarksdale, Miss.	10.00
Adams, J. B.	191	Meridian, Miss.	10.00
Arndt, Geo. E.	208	Ocean Springs, Miss.	15.00
Alexander, C. R.	228	Houston, Miss.	30.00
Allen, W. S.	342	Georgetown, Miss.	15.00
Alford, E. C.	449	McComb City, Miss.	10.00
Abney, R. L.	493	Bay Springs, Miss.	10.00
Adams, J. L.	554	Gloster, Miss.	15.00
Allen, S. W.	645	McComb City, Miss.	10.00
Armstrong, J. J.	677	Vaiden, Miss.	15.00
Austin, B. D.	679	Jackson, Miss.	10.00
Addington, W. A.	712	Smithville, Miss.	30.00
Atnell, R. E.	723	Houlka, Miss.	15.00
Antoine, J. N.	807	Biloxi, Miss.	10.00
Atkins, E. T.	815	Hollywood, Miss.	10.00
Avent, T. E.	890	Osyka, Miss.	10.00
Adams, T. W.	932	Brookhaven, Miss.	10.00
Allen, W. S.	937	Georgetown, Miss.	10.00
Ayres, S. N., Jr.	970	Ripley, Miss.	10.00
Armstrong, Chas. D.	1019	Brookhaven, Miss.	10.00
Adams, J. L.	1071	Oxford, Miss.	10.00
Anderson, W. J.	1109	Jackson, Miss.	10.00
Anderson, R. L.	1124	Belzoni, Miss.	10.00
Adams, F. J.	1133	Boyle, Miss.	15.00
Archer, Geo. F. Jr.	1201	Greenville, Miss.	10.00
Adams, J. H.	1332	Meridian, Miss.	10.00
Allred, Anderson	1343	Greenville, Miss.	3.00
Ammons, R. L.	1447	Beulah, Miss.	15.00
Allen, Ada Lee (Miss)	1476	Corinth, Miss.	30.00
Aycock, Chas. E.	1492	Winona, Miss.	9.17
Anderson, W. H.	1506	Wesson, Miss.	15.00
Ashley, J. E.	16.24	Batesville, Miss.	8.34
Austin, J. E.	1541	Jackson, Miss.	10.00
Atkinson, A. E.	1576	Kosciusko, Miss.	30.00
Adams, D. H.	1639	Boyle, Miss.	12.50
Arledge, F. C.	1940	Jackson, Miss.	5.00

Name	No. P/L	Address	Amount
Arledge, Frank C., Jr.	1947	Jackson, Miss.	5.00
Ayres, J. E.	1970	Carthage, Miss.	4.17
Allen, Victor E.	2082	Jackson, Miss.	3.34
Akin, Thomas	2247	Greenwood, Miss.	1.67
Anderson, R. D.	2289	Natchez, Miss.	5.00
Ashford, Doty	1676	Greenwood, Miss.	10.00
Adams, J. M.	1906	Mt. Olive, Miss.	5.84
Akers, Wm. M.	1924	Sardis, Miss.	5.00
Atkinson, G. W.	1938	Philadelphia, Miss.	17.50
Brown, A. M.	78	Laurel, Miss.	10.00
Brown, E. A.	89	Vicksburg, Miss.	10.00
Broach, E. B.	135	Meridian, Miss.	50.00
Brinkley, W. J.	142	Iuka, Miss.	15.00
Barker, Jas. F.	154	Greenville, Miss.	10.00
Bre'and, M. L. (Mrs.)	195	Orisburg, Miss.	10.00
Bell, Leon H.	196	Columbus, Miss.	10.00
Berry, J. N.	199	Tupelo, Miss.	30.00
Barry, W. S. Jr.	212	Greenwood, Miss.	50.00
Barbee, W. W.	213	Howison, Miss.	30.00
Brinford, J. A.	223	Aberdeen, Miss.	30.00
Blethem, B. J.	224	Laurel, Miss.	30.00
Bradley, H. R.	225	Yazoo City, Miss.	30.00
Beasley, C. A.	226	Calhoun City, Miss.	30.00
Brown, W. D.	227	Charleston, Miss.	10.00
Bufkin, D. W.	281	Jackson, Miss.	30.00
Boozer, George	314	Boyle, Miss.	10.00
Brewer, N. M. (Mrs.)	315	Greenwood, Miss.	10.00
Bowden, E. F.	317	Gulfport, Miss.	10.00
Boyd, W. A.	318	Jackson, Miss.	10.00
Barnes, W. H.	359	Brandon, Miss.	15.00
Batson, G. W.	369	Hattiesburg, Miss.	30.00
Browne, C. F.	388	Pascagoula, Miss.	10.00
Buck, Geo.	391	Tchula, Miss.	10.00
Burke, R. S.	392	Waynesboro, Miss.	10.00
Boyd, Bessie T. (Miss)	397	Clarksdale, Miss.	10.00
Boyd, W. G.	402	Tutwiler, Miss.	30.00
Bond, W. A.	398	Corinth, Miss.	10.00
Bassett, J. H.	405	Newton, Miss.	30.00
Boyd, Alford	403	Memphis, Tenn.	30.00
Blanton, Carrie (Miss)	417	Nettleton, Miss.	15.00
Brown, John D.	426	Tunica, Miss.	10.00
Bingham, C. S.	452	Nettleton, Miss.	10.00
Bass, W. P.	455	Enterprise, Miss.	15.00
Burke, R. S.	458	Waynesboro, Miss.	15.00
Birdsong, L. F.	470	McComb City, Miss.	10.00
Boyle, N. C.	480	Clarksdale, Miss.	30.00

Name	No. P/L	Address	Amount
Barnett, Leon H.	483	Gunnison, Miss.	10.00
Brown, Amos	486	Clarksdale, Miss.	10.00
Brantley, C. B.	505	Meridian, Miss.	10.00
Bays, L. B.	510	Houston, Miss.	10.00
Bowlin, A. D.	511	Memphis, Tenn.	30.00
Byrd, J. B.	513	Blue Mountain, Miss.	10.00
Benthal, M. (Miss)	550	Canton, Miss.	30.00
Bennett, G. W. E.	552	Louisville, Miss.	15.00
Brent, James F.	638	Jackson, Miss.	10.00
Bradshaw, E. H.	564	Jackson, Miss.	30.00
Bacot, E. H.	587	Pascagoula, Miss.	10.00
Bobee, Fred F.	607	Columbus, Miss.	10.00
Brown, B. W.	609	Columbus, Miss.	10.00
Burke, I. E.	639	Jackson, Miss.	10.00
Billingslea, W. C.	643	Logtown, Miss.	10.00
Brett, M. D.	674	Marks, Miss.	15.00
Barbon, A. F.	684	Yazoo City, Miss.	30.00
Boyce, P. M.	694	Byhalia, Miss.	10.00
Blalock, E. B. (Miss)	696	Como, Miss.	15.00
Brent, P. E.	721	Summit, Miss.	15.00
Birdsong, Jesse	724	Bolton, Miss.	15.00
Blankinship, C.	735	Bay Springs, Miss.	15.00
Brown, Alice (Miss)	738	Kosciusko, Miss.	30.00
Brown, A. L.	739	Indianola, Miss.	10.00
Burrow, M. G.	742	Tunica, Miss.	10.00
Bona, E. G.	754	Collins, Miss.	15.00
Bell, Jno. M.	765	Corinth, Miss.	30.00
Brittian, J. M.	771	Clarksdale, Miss.	10.00
Brown, J. A.	778	Greenville, Miss.	10.00
Bennett, J. L.	797	Columbus, Miss.	10.00
Barlow, D. S.	804	Gulfport, Miss.	10.00
Bumpuss, R. C.	811	Senatobia, Miss.	10.00
Blackledge, M. C.	820	Meridian, Miss.	10.00
Brooks, J. G.	825	Meridian, Miss.	10.00
Blackledge, J. M.	826	Meridian, Miss.	10.00
Betz, R. L.	839	Vicksburg, Miss.	10.00
Barrett, C. A.	845	Hollandale, Miss.	10.00
Broome, I. E.	849	Greenville, Miss.	10.00
Bulot, A. B.	856	Gulfport, Miss.	10.00
Brown, Edgar,	864	Cleveland, Miss.	15.00
Becker, Fera V.	896	Brookhaven, Miss.	30.00
Brashear, J. N.	902	Port Gibson, Miss.	15.00
Burt, F. L.	2012	Okolona, Miss.	417
Boyd, E. B.	906	Macon, Miss.	30.00
Breed, T. J.	907	Gloster, Miss.	10.00
Bergman, Louis,	912	Greenville, Miss.	50.00
Bergman, M. A.	914	Greenville, Miss.	50.00

Name	No. P/L	Address	Amount
Brown, W. T.	916	Sherman, Miss.	15.00
Bush, H. C.	961	New Hebron, Miss.	10.00
Bounds, J. E.	963	Oxford, Miss.	10.00
Berry, R. R.	966	Prentiss, Miss.	10.00
Black, R. L.	975	Weir, Miss.	10.00
Butler, Jas. S.	976	Yazoo City, Miss.	10.00
Barnes, S. H.	997	Indianola, Miss.	10.00
Bacon, Zack H.	1002	Jackson, Miss.	10.00
Brumfield, Willis	1005	Belzoni, Miss.	10.00
Barr, H. B.	1009	D'Lo, Miss.	15.00
Barr, H. B.	1010	D'Lo, Miss.	10.00
Brown, W. E.	1011	Lauderdale, Miss.	15.00
Bell, H. C.	1026	Clarksdale, Miss.	10.00
Blackburn, C. V.	1033	Greenwood, Miss.	10.00
Berry, Jas. L.	1052	Picayune, Miss.	30.00
Buxbaum, J. H.	1078	Memphis, Tenn.	30.00
Browne, C. F.	1087	Pascagoula, Miss.	20.00
Branch, Chas.	1088	Laurel, Miss.	10.00
Brady, B. M.	1105	Jackson, Miss.	10.00
Brady, J. G.	1106	Jackson, Miss.	10.00
Barlow, O. G.	1112	McComb, Miss.	10.00
Birdsong, E. H.	1148	Terry, Miss.	15.00
Birdsong, M. S.	1149	Terry, Miss.	15.00
Bell, J. A.	1204	Jackson, Miss.	10.00
Broach, H. F.	1252	Meridian, Miss.	50.00
Boswell, J. S.	1268	Kosciusko, Miss.	30.00
Brewerton, A. J.	1273	Greenwood, Miss.	50.00
Boswell, H. H.	1293	Coffeeville, Miss.	15.00
Beattie, H. A.	1303	Starkville, Miss.	30.00
Blankenbaker, H. L.	1314	Amory, Miss.	30.00
Bush, I. W.	1324	Carrollton, Miss.	10.00
Browning, A. C.	1349	Columbus, Miss.	9.17
Brown, H. W.	1381	Decatur, Miss.	15.00
Brooks, Edward	1383	Jackson, Miss.	3.00
Bracey, O. F.	1385	Jackson, Miss.	3.00
Barrow, W. F.	1391	Meridian, Miss.	30.00
Bernheimer, Sidney	1395	Port Gibson, Miss.	15.00
Brougher, H. H.	1403	Belin, Miss.	10.00
Barnard, J. J.	1418	Columbus, Miss.	3.00
Baldwyn, S. R.	1419	Aberdeen, Miss.	3.00
Buchananne, J. D.	1422	Charleston, Miss.	10.00
Brannon, C. H.	1432	Meridian, Miss.	10.00
Burke, T. E.	1440	Columbus, Miss.	10.00
Bryant, Willie E.	1444	Rosetta, Miss.	9.17
Bays, F. B.	1458	Woodland, Miss.	13.75
Bell, G. E.	1472	Vicksburg, Miss.	10.00
Bolls, C. V.	1473	Vicksburg, Miss.	10.00

Name	No. P/L	Address	Amount
Brimm, W. L.	1479	Horn Lake, Miss.	13.75
Bush, H. C.	——	New Hebron, Miss.	16.67
Brown, W. E.	——	Lauderdale, Miss.	8.40
Bergman, M. A.	1484	Greenville, Miss.	20.00
Beasley, Clarence	1507	Gulfport, Miss.	10.00
Bishop, J. A.	1515	Gulfport, Miss.	10.00
Birdsong, L. H.	1542	Rich, Miss.	8.34
Buchanan, J. L.	1551	Pelahatchie, Miss.	8.34
Boone, W. A.	1552	Pontotoc, Miss.	15.00
Bush, H. C.	1568	New Hebron, Miss.	15.00
Baines, Thomas	1603	Greenwood, Miss.	10.00
Birdsong, L. F.	1619	McComb, Miss.	8.34
Brown, W. D.	1621	Charleston, Miss.	30.00
Barbee, M. E.	1635	Hernando, Miss.	8.33
Barbee, J. F.	1638	Hernando, Miss.	8.33
Buck, Geo.	1643	Tchula, Miss.	15.00
Brown, A. D.	1653	Hattiesburg, Miss.	7.50
Brinson, W. T.	1656	Columbus, Miss.	7.50
Bond, Wm. R.	1663	Greenwood, Miss.	7.50
Barnes, C. J.	1685	Greenville, Miss.	10.00
Bernard, J. J.	1702	Columbus, Miss.	7.00
Bell, Lee Roy	1710	Jackson, Miss.	7.50
Beaty, A. H.	1712	Kosciusko, Miss.	7.50
Baker, H. H.	1723	Inverness, Miss.	15.00
Burke, T. J.	1743	Shaw, Miss.	15.00
Berry, J. N.	1745	Tupelo, Miss.	20.00
Beckett, T. A.	1757	Pittsboro, Miss.	6.67
Berry, R. R.	1763	Prentiss, Miss.	15.00
Beatty, S. C.	1767	Jackson, Miss.	20.00
Bridgforth, D. W.	1780	Pleasant Hill, Miss.	10.00
Britt, J. M.	1792	Jackson, Miss.	6.67
Brett, M. D.	1795	Marks, Miss.	20.00
Beatty, S. C.	1826	Jackson, Miss.	13.34
Brassell, A. R.	1966	Jackson, Miss.	5.84
Burt, F. L.	2012	Okolona, Miss.	4.17
Blunck, Wm. H.	2024	Jackson, Miss.	4.17
Bush, W. S.	2026	Jackson, Miss.	4.17
Bell, Charlie	2054	Louisville, Miss.	4.17
Branch, Chas.	2055	Laurel, Miss.	10.00
Byrnes, Percy S.	2058	Jackson, Miss.	4.17
Bourne, Edward Jr.	2061	New Orleans, La.	25.00
Black, W. H.	2069	McCool, Miss.	4.17
Bryan, F. L.	2079	Noxapater, Miss.	5.00
Brown, L. M.	2101	Jackson, Miss.	3.34
Baucum, W. W.	2111	Gulfport, Miss.	4.17
Brashear, S. C. (Mrs.)	2124	Port Gibson, Miss.	5.00
Brumley, W. A.	2129	Baldwyn, Miss.	5.00

Name	No. P/L	Address	Amount
Bell, Eugene	2143	Jackson, Miss.	3.34
Burch, John M.	2144	Warenton, La.	3.34
Barrow, Percy	2152	Belzoni, Miss.	2.50
Brownsworth, A. H.	2186	Jackson, Miss.	2.50
Bolls, Phillip	2194	Hattiesburg, Miss.	2.50
Baker, T. W.	2206	Tupelo, Miss.	5.00
Beale, Edgar	2208	Biloxi, Miss.	7.50
Brown, M. L. (Miss)	2221	Water Valley, Miss.	1.67
Briscoe, Carlton	2224	Jackson, Miss.	2.50
Burckel, Edward	2237	Tupelo, Miss.	5.00
Butler, W. R.	2244	Jackson, Miss.	8.34
Banes, Joseph T.	2252	Bogue Chitto, Miss.	1.67
Brett, M. D. (Mrs.)	2288	Marks, Miss.	1.67
Brotherton, J. H.	2259	Walnut, Miss.	1.67
Butt, C. H.	2263	Vaiden, Miss.	1.66
Brown, C. G.	2264	Sumner, Miss.	1.67
Brown, H. A.	2282	Hattiesburg, Miss.	1.67
Barland, C. D.	2285	Hermanville, Miss	4.17
Bowes, W. M.	2293	Jackson, Miss.	1.67
Blankenship, Wm. E.	2300	Meridian, Miss.	.84
Blackwell, R. E.	1827	Collins, Miss.	5.84
Beck, L. E.	1836	McComb, Miss.	5.84
Burrell, J. S.	1839	Meridian, Miss.	5.84
Burrell, P. P.	1840	Meridian, Miss.	5.84
Brown, Knox M.	1799	Meridian, Miss.	20.00
Bufkin, Wm. E.	1800	Jackson, Miss.	20.00
Brister, B. B.	1861	Bogue Chitto, Miss.	10.00
Bunch, R. L.	1864	Clara, Miss.	5.84
Bennett, J. H.	1867	Columbus, Miss.	5.84
Bell, J. M. Jr.	1878	Corinth, Miss.	5.84
Brumby, Wm. A.	1871	Baldwyn, Miss.	5.84
Berry, T. L.	1909	Water Valley, Miss.	5.00
Bullard, J. B.	1939	Lumberton, Miss.	5.00
Caldwell, L. D.	1	Meridian, Miss.	20.00
Caldwell, L. D.	2	Meridian, Miss.	50.00
Crowder, A. C.	43	Birmingham, Ala.	30.00
Cooke, R. P.	49	Hernando, Miss.	15.00
Chrislohn, E. J.	67	Vicksburg, Miss.	10.00
Clark, Lee A.	68	Meridian, Miss.	10.00
Cooper, James M.	69	Anguilla, Miss.	10.00
Carter, A. G.	94	Water Valley, Miss.	10.00
Cassell, Jas. W.	100	Vicksburg, Miss.	30.00
Chilton, H. S.	101	Starksville, Miss.	10.00
Coleman, E. C. Jr.	102	Coffeeville, Miss.	10.00
Copeland, Wm. V.	103	Hollyknowe, Miss.	10.00
Cottrell, Frank E.	104	Gulfport, Miss.	30.00

Name	No. P/L	Address	Amount
Cox, W. M. B.	127	Baldwyn, Miss.	10.00
Carothers, J. B.	139	Batesville, Miss.	15.00
Cochran, Wm. O.	170	Olive Branch, Miss.	10.00
Cooke, R. P.	200	Hernando, Miss.	30.00
Cain, J. H.	219	Kosciusko, Miss.	30.00
Conner, C. E.	229	Columbia, Miss.	10.00
Cain, S. M.	292	Grenada, Miss.	30.00
Cooper, R. L.	295	Durant, Miss.	15.00
Collins, F. E.	301	Coffeeville, Miss.	15.00
Crowe, E. A.	319	Jackson, Miss.	10.00
Covington, G. W.	328	Hazlehurst, Miss.	15.00
Clardy, J. T.	330	Columbus, Miss.	10.00
Callicott, W. G.	335	Senatobia, Miss.	15.00
Callicott, N. T.	336	Senatobia, Miss.	15.00
Chester, G. W.	343	Greenville, Miss.	10.00
Callicott, P. T.	364	Coldwater, Miss.	15.00
Cadenhead, Pearl (Mrs.)	1997	Mahned, Miss.	4.17
Chandler, A. L.	383	Meridian, Miss.	10.00
Collins, W. C.	409	Hattiesburg, Miss.	50.00
Cutrer, T. H.	437	Jackson, Miss.	30.00
Clark, H. C.	444	Vicksburg, Miss.	10.00
Cosby, Lee	487	Clarksdale, Miss.	10.00
Conway, L. J.	495	Meridian, Miss.	10.00
Carlton, J. S.	514	Sardis, Miss.	10.00
Clemmer, W. E.	515	Walnut, Miss.	10.00
Coltharp, J. P.	516	Hickory Flat, Miss.	30.00
Conner, A. L.	517	Falkner, Miss.	10.00
Cox, Lee	518	Ripley, Miss.	10.00
Cox, W. A.	519	Marks, Miss.	30.00
Clark, C. N.	584	Kosciusko, Miss.	10.00
Colson, P. O.	591	Laurel, Miss.	30.00
Carlisle, H. M.	611	D'Lo, Miss.	10.00
Cowsert, R. N.	648	Pascagoula, Miss.	10.00
Coen, E. J.	651	Shelby, Miss.	10.00
Champion, J. P.	654	West Point, Miss.	10.00
Clark, J. A.	678	Meridian, Miss.	30.00
Connel, A. N.	710	Olive Branch, Miss.	10.00
Cole, W. Q.	709	Jackson, Miss.	10.00
Cole, W. Q. Jr.	710	Jackson, Miss.	10.00
Crawford, G. W.	769	Clarksdale, Miss.	10.00
Clenney, J. M.	774	Clarksdale, Miss.	10.00
Colloway, R. S.	776	Moorhead, Miss.	10.00
Chadwick, J. S.	784	Water Valley, Miss.	10.00
Collier, J. P.	790	Greenwood, Miss.	10.00
Carpenter, R. F.	806	Gulfport, Miss.	10.00
Crabtree, C. H.	824	Meridian, Miss.	10.00
Clark, D. W.	832	Port Gibson, Miss.	10.00

Name	No. P/L	Address	Amount
Coleman, J. W.	836	Vicksburg, Miss.	10.00
Cornell, W. L.	853	Greenville, Miss.	10.00
Chapman, D. W.	888	Courtland, Miss.	10.00
Chandler, Kyle	903	West Point, Miss.	30.00
Curtis, L. B.	911	Calhoun City, Miss.	15.00
Campbell, F. B.	915	Derma, Miss.	15.00
Cole, J. M.	916	Union, Miss.	15.00
Cox, A. C.	946	Indianola, Miss.	10.00
Casey, J. L.	957	Moorhead, Miss.	10.00
Carter, A. J.	968	Shelby, Miss.	10.00
Cock, Everett	984	Water Valley, Miss.	30.00
Carmack, F. T.	989	Iuka, Miss.	15.00
Carter, A. J.	2017	Shelby, Miss.	15.00
Coleman, R. V.	996	Sardis, Miss.	10.00
Cavett, Van C.	1003	Tupelo, Miss.	30.00
Cason, E. H.	1004	Greenville, Miss.	10.00
Cox, D.	1017	Jackson, Miss.	10.00
Cooper, M. W.	1048	Noxapater, Miss.	15.00
Cavett, J. C.	1102	Jackson, Miss.	30.00
Cavett, Longstreet	1103	Jackson, Miss.	30.00
Cook, Eugene	1130	Pascagoula, Miss.	10.00
Caston, W. R.	1140	McComb, Miss.	50.00
Cook, Fred	1145	Pascagoula, Miss.	10.00
Cook, Annie (Mrs.)	1146	Pascagoula, Miss.	10.00
Carpenter, A. G.	1161	Itta Bena, Miss.	15.00
Cole, T. J.	1169	Amory, Miss.	30.00
Carley, J. E.	1174	Brookhaven, Miss.	10.00
Carter, H. M.	1175	Jackson, Miss.	30.00
Carr, Jno. L.	1178	Tylertown, Miss.	10.00
Crossley, R. L.	1183	Natchez, Miss	10.00
Collins, Seth C. (Mrs.)	1215	Hattiesburg, Miss.	10.00
Claughton, T. L.	1217	Aberdeen, Miss.	10.00
Champagne, B. D.	1238	Shelby, Miss.	15.00
Clark, W. C.	1245	Vicksburg, Miss.	50.00
Carlisle, W. H.	1250	Aberdeen, Miss.	10.00
Carter, B. J.	1251	Meridian, Miss.	50.00
Caine, S. L.	1264	Columbus, Miss.	50.00
Cole, W. E.	1287	Gulfport, Miss.	10.00
Cadenhead, M. E.	1290	Carthage, Miss.	15.00
Carter, W. S.	1322	Scooba, Miss.	15.00
Crawford, H. E.	1328	Columbus, Miss.	10.00
Coulter, B. H.	1323	Brookhaven, Miss.	10.00
Cook, R. L.	1336	Greenville, Miss.	3.00
Campbell, E. L.	1337	Greenville, Miss.	3.00
Cossar, J. H., Jr.	1348	Leland, Miss.	15.00
Curd, H. P.	1354	Holly Springs, Miss.	30.00

Name	No. P/L	Address	Amount
Cockerham, F. E.	1382	Jackson, Miss.	3.00
Clark, B. B.	1388	Canton, Miss.	9.17
Cowell, Wm. M.	1404	Clarksdale, Miss.	30.00
Culpepper, J. E.	1430	Meridian, Miss.	10.00
Cox, Jno. W.	1319	Madison, Miss.	15.00
Clay, E. J. (Mrs.)	1508	Gulfport, Miss.	10.00
Chism, R. H.	1525	Biloxi, Miss.	8.34
Cooper, A. C.	1561	Greenwood, Miss.	10.00
Colmer, E. E.	1565	McHenry, Miss.	15.00
Chicester, T. A.	2029	Lambert, Miss.	6.25
Craft, Hugh	2062	Jackson, Miss.	4.17
Collins, C. C.	2271	Meridian, Miss.	4.20
Craven, Chas.	2089	Meridian, Miss.	3.34
Cowl, T. L.	2234	Rosedale, Miss.	1.67
Coker, P. A.	2175	Jackson, Miss.	2.50
Cassibry, O. F.	2075	Gulfport, Miss.	3.35
Crews, H. P.	2087	Pascagoula, Miss.	3.34
Cross, W. B.	2100	Laurel, Miss.	3.34
Cunningham, C. E.	2195	Newton, Miss.	2.50
Chisolm, T. E.	2306	Heidelberg, Miss.	2.50
Cooper, S. L.	2115	Jackson, Miss.	3.34
Crook, B. F.	2203	Gulfport, Miss.	2.50
Cobb, H. J.	2119	Banner, Miss.	3.34
Caradine, Joseph	2140	Inverness, Miss.	3.34
Collins, F. E.	2217	Coffeeville, Miss.	2.50
Copeland, J. N.	2227	McComb, Miss.	2.50
Colmer, E. E.	1566	McHenry, Miss.	10.00
Champion, M. B.	1558	Greenlee, Miss.	8.34
Campbell, W. E.	1559	Greenlee, Miss.	8.34
Coleman, E. C. Jr.	1577	Coffeeville, Miss.	15.00
Chambers, T. J.	1579	Meridian, Miss.	20.00
Chambers, T. J.	1578	Meridian, Miss.	41.70
Collins, W. C.	1580	Hattiesburg, Miss.	20.00
Chilton, H. S.	1594	Starkville, Miss.	50.00
Cain, S. M.	1598	Grenada, Miss.	20.00
Cowan, Ivan B.	1642	Hattiesburg, Miss.	8.34
Council, A. N.	1650	Olive Branch, Miss.	10.00
Clark, W. C.	1670	Vicksburg, Miss.	20.00
Causey, G. M.	1675	Gloster, Miss.	7.50
Cox, H. S.	1684	Jackson, Miss.	6.67
Colman, J. G.	1699	Picayune, Miss.	10.00
Chapman, R. R.	1709	Gulfport, Miss.	22.50
Coster, A. J.	1711	Greenwood, Miss.	7.50
Cain, R. E. L.	1726	Yazoo City, Miss.	7.50
Cox, Lee	1727	Ripley, Miss.	15.00
Cox, Lee	1728	Ripley, Miss.	10.00

Name	No. P/L	Address	Amount
Coleman, N. M. (Mrs.)	1732	Gulfport, Miss.	7.50
Craig, W. P.	1734	Indianola, Miss.	10.00
Caldwell, J. A.	1738	Oxford, Miss.	7.50
Clark, G. J.	1741	Gulfport,, Miss.	7.50
Cohen, Abe	1768	Woodville, Miss.	20.00
Cox, J. E.	1709	Jackson, Miss.	6.67
Craig, H. R.	1794	New Albany, Miss.	6.67
Carter, Loula M. (Mrs.)	1801	Ackerman, Miss.	5.83
Carty, J. E.	1802	Pheba, Miss.	5.83
Catoe, E. V.	1803	Webb, Miss.	5.83
Canon, C. N.	1847	Indianola, Miss.	5.84
Curry, Bernice W.	1862	Hattiesburg, Miss.	5.84
Clardy, J. T.	1868	Columbus, Miss.	5.84
Cannon, W. S.	1873	Corinth, Miss.	5.84
Cowart, S. A.	1889	Lexington, Miss.	5.00
Carter, W. H.	1879	Columbus, Miss.	5.84
Campbell, E. M.	1896	Mound Bayou, Miss.	5.00
Collier, Will	1897	Leland, Miss.	5.00
Coats, Eva May (Miss)	1907	Vicksburg, Miss.	5.00
Coats, C. C.	1922	Shelby, Miss.	5.00
Cockeral, Jim D.	1927	Laurel, Miss.	5.00
Cochran, C. S.	1936	Richton, Miss.	5.00
Chapman, W. E.	1955	Indianola, Miss.	5.00
Cornell, G. W.	1964	Clarksdale, Miss.	5.00
Dupont, J. E. Jr.	13	Picayune, Miss.	15.00
Drake, J. T.	45	Port Gibson, Miss.	15.00
Dickin, S. H.	121	Lucedale, Miss.	15.00
Dickins, D. W.	150	Brookhaven, Miss.	10.00
Daniel, James F.	197	Holly Springs, Miss.	30.00
Dreyfus, Isidore	221	Jackson, Miss.	50.00
Dabney, Conway	230	Crystal Springs, Miss.	30.00
Dabney, F. M.	231	Charleston, Miss.	10.00
Dement, J. T.	232	Meridian, Miss.	30.00
Doty, E. C.	235	Crystal Springs, Miss.	30.00
Dorsett, J. B.	291	Wiggins, Miss.	15.00
Durel, Edith M. (Miss)	308	Yazoo City, Miss.	10.00
Davis, W. F.	354	Indianola, Miss.	30.00
Duval, Adelaide (Miss)	361	Sardis, Miss.	15.00
Davis, L. E.	379	Gulfport, Miss.	10.00
Davis, H. S.	399	Louisville, Miss.	10.00
Dofflemeyer, J. G.	431	Greenwood, Miss.	10.00
Dickson, Chas. S.	433	Tupelo, Miss.	10.00
Dursett, T. F.	468	Quincey, Miss.	10.00
Darling, A. M.	476	Natchez, Miss.	10.00
Davis, T. W.	488	Purvis, Miss.	15.00
Durr, J. E.	497	Meridian, Miss.	10.00

Name	No. P/L	Address	Amount
Dubois, E. W.	520	Coldwater, Miss.	10.00
Daniels, J. W.	1026	Clarksdale, Miss.	10.00
Davis, Frank O.	551	Como, Miss.	10.00
Dalrymple, V. (Miss)	567	Clarksdale, Miss.	10.00
Davis, C. A.	568	Collins, Miss.	10.00
Dunlap, A. S.	569	Raymond, Miss.	10.00
Davis, T. D.	585	Hattiesburg, Miss.	30.00
Dodd, Moses J.	602	Bay St. Louis, Miss.	10.00
Doss, James A.	603	Canton, Miss.	10.00
De Estes, M. L.	617	Greenwood, Miss.	10.00
Daley, Hammil	637	Jackson, Miss.	10.00
Dixon, O. H.	670	Natchez, Miss.	10.00
Dell, Valentine	695	Waveland, Miss.	15.00
Driver, W. E.	725	Monticello, Miss.	10.00
Daniel, J. W.	812	Hernando, Miss.	10.00
Dunlap, W. G.	840	Vicksburg, Miss.	10.00
Daniels, J. W.	844	Leland, Miss.	10.00
Dunavant, E. E.	854	Pascagoula, Miss.	10.00
Dean, D. W.	918	Shaw, Miss.	15.00
Davis, C. R.	923	Saltillo, Miss.	15.00
Dicken, R. C.	2013	Kosciusko, Miss.	4.17
De Wees, H. F.	950	Jackson, Miss.	10.00
Dempsey, D. D.	953	Louisville, Miss.	10.00
Dempsey, W. E.	955	Louisville, Miss.	10.00
Davis, Frank O.	985	Como, Miss.	20.00
Davis, W. F.	1021	Mound Bayou, Miss.	10.00
Durden, S.	1039	Pascagoula, Miss.	10.00
Duncan, M. L.	1040	Hattiesburg, Miss.	10.00
Davis, Herbert	1049	Moss Point, Miss.	10.00
Dale, R. H.	1053	Columbia, Miss.	30.00
Dear, Silas L.	1079	Greenville, Miss.	30.00
Dunbar, T. R. (Miss)	1092	Fayette, Miss.	10.00
Dunn, J. F.	1118	Natchez, Miss.	10.00
Dunn, G. M.	1119	Natchez, Miss.	10.00
Dunn, E. T.	1120	Natchez, Miss.	10.00
Davis, A. S.	1188	Mendenhall, Miss.	15.00
Dear, J. P.	1190	Bassfield, Miss.	15.00
Deputy, E. L.	1209	Jackson, Miss.	10.00
Davis, F. R.	1210	Jackson, Miss.	10.00
Davis, I. W.	1223	Vicksburg, Miss.	3.00
Dale, R. T.	1234	Natchez, Miss.	10.00
Diaz, Carlos J.	1235	Gulfport, Miss.	10.00
Dortch, L. L.	1248	Aberdeen, Miss.	10.00
D'Alemberte, R. D.	1263	Wiggins, Miss.	10.00
Davis, A. G.	1339	Greenville, Miss.	3.00
Dotherton, O. H.	1350	Columbus, Miss.	9.17

Name	No. P/L	Address	Amount
Dixon, S.	1352	Ruleville, Miss.	15.00
Davis, A. V.	1374	Natchez, Miss.	50.00
Dale, Robert T.	1393	Natchez, Miss.	40.00
Darnold, D. M.	1405	Sumner, Miss.	10.00
Dickinson, L. C.	1416	Booneville, Miss.	10.00
De Buchananne, J. D.	1422	Charleston, Miss.	10.00
David, J. H.	1426	Meridian, Miss.	10.00
Davidson, R. T.	1442	West Point, Miss.	10.00
Dale, S. B.	1456	Hattiesburg, Miss.	10.00
Donnell, Jas. W.	1470	Clarksdale, Miss.	10.00
Douglas, J. F.	——	Tutwiler, Miss.	8.34
DeBerry, D. I.	1505	Greenwood, Miss.	8.34
Dale, S. B.	1544	Hattiesburg, Miss.	20.00
Dollohite, H. G.	1567	Amory, Miss.	10.00
Dailey, M. H.	1590	Coldwater, Miss.	10.00
Dabney, F. M.	1620	Charleston, Miss.	30.00
Dunn, B. D.	1669	West, Miss.	7.50
Denson, Chas. H.	1967	Jackson, Miss.	4.17
Danson, A. W.	1987	Jackson, Miss.	4.17
Davis, H. C.	2087	Evansville, Miss.	3.34
Davidson, J. M.	2098	Meridian, Miss.	10.00
Darnold, D. M.	2105	Sumner, Miss.	5.00
Duncan, M. H.	2117	Clarksdale, Miss.	3.34
Dreaden, W. E.	2148	Lambert, Miss.	5.00
Daniel, W. L.	2149	Lambert, Miss.	5.00
Darnold, D. H.	2163	Sumner, Miss.	5.00
Davis, H. P.	2196	Newton, Miss.	2.50
Davidson, H. J.	2202	Biloxi, Miss.	2.50
Davis, T. D.	2233	Hattiesburg, Miss.	1.67
Davis, Eula M. (Mrs.)	2236	Louisville, Miss.	1.67
Davis, Coda (Miss)	2250	Jackson, Miss.	1.67
Dodd, John	2268	Kiln, Miss.	1.67
Davis, Frank O.	2297	Como, Miss.	3.34
Dickin, G. S.	1674	Lucedale, Miss.	7.50
Ditto, Chas. B.	1681	Greenwood, Miss.	8.33
Dykes, Felix R.	1715	Jackson, Miss.	10.00
Doty, H. M.	1788	Biloxi, Miss.	10.00
Dixon, W. H.	1834	Hattiesburg, Miss.	5.84
Dicken, C. R.	1842	Jackson, Miss.	5.84
Dean, T. M.	1845	Okolona, Miss.	17.50
Doherty, M. P.	1860	Yazoo City, Miss.	30.00
Dickin, S. H.	1919	Leakesville, Miss.	8.75
Downer, Chas. E.	1942	Terry, Miss.	5.00
Davis, J. E.	1944	Pittsboro, Miss.	13.75
Dickerson, C. N.	1952	Charleston, Miss.	5.00
Enis, Wm. P.	105	Booneville, Miss.	10.00
Ewell, H. G.	201	Starkville, Miss.	30.00

Name	No. P/L	Address	Amount
Everett, B. E.	205	Corinth, Miss.	30.00
Elson, Minnie C. (Mrs.)	233	Meridian, Miss.	30.00
Everett, M. L.	234	Brookhaven, Miss.	30.00
Everand, E. B.	286	Vicksburg, Miss.	10.00
Eilbott, Gerson	353	Yazoo City, Miss.	10.00
Ellis, H. R.	55	Hazlehurst, Miss.	15.00
Ellis, Arthur	368	Grenada, Miss.	30.00
Edwards, A. A.	380	Laurel, Miss.	10.00
Ellett, Chas. G.	404	Clarksdale, Miss.	30.00
Elder, W. H.	412	New Orleans, La.	30.00
Eiland, J. A.	448	Greenwood, Miss.	10.00
Evans, A. W.	478	Mount Olive, Miss.	15.00
Enis, W. S.	521	Booneville, Miss.	30.00
Evans, Wm. L.	560	Greenville, Miss.	30.00
Edwards, C. F.	570	Ellisville, Miss.	10.00
Easterling, W. R.	704	Fayette, Miss.	15.00
Everett, J. L.	788	Durant, Miss.	10.00
Erwin, F. C.	834	Vicksburg, Miss.	10.00
Erwin, C.	835	Vicksburg, Miss.	10.00
Ellis, H. R.	1046	Hazlehurst, Miss.	10.00
Engman, S. L.	1055	Bay St. Louis, Miss.	30.00
Ellis, T. Q.	1080	Water Valley, Miss.	10.00
Eddins, J. M.	1134	Byhalia, Miss.	15.00
Enochs, E. A.	1135	Vardaman, Miss.	15.00
English, H. D.	1222	Vicksburg, Miss.	3.00
Edwards, R. M.	1233	Laurel, Miss.	10.00
Ellsworth, Wm. H.	1239	Ellisville, Miss.	30.00
Edmonds, R. H.	1262	Greenwood, Miss.	10.00
Ellis, L.	2021	Yazoo City, Miss.	10.00
Everson, Jas. S. L.	2276	Meridian, Miss.	1.67
Edwards, Ida Mea (Miss)	2287	Tutwiler, Miss.	2.50
Eldridge, M. N.	2309	Gunnison, Miss.	.84
Ewell, D. T.	1313	Clarksdale, Miss.	30.00
Ellingboe, A. G.	1378	Greenwood, Miss.	9.17
Ellis, Walter R.	1534	Goodman, Miss.	8.34
Earnes, Otis.	1637	Meridian, Miss.	50.00
Ellis, A. I.	1908	Sardis, Miss.	5.00
Flinn, T. P.	10	Hernando, Miss.	15.00
Fife, Isaac M.	86	Port Gibson, Miss.	10.00
Ford, G. W.	87	Vicksburg, Miss.	10.00
Ford, N. C.	91	Vicksburg, Miss.	10.00
Futrell, J. G.	161	Oxford, Miss.	10.00
Foard, R. H.	164	Yazoo City, Miss.	10.00
Fleming, Dorron	171	Memphis, Tenn.	30.00
Frazee, W. E.	192	Columbus, Miss.	30.00
Furr, R. H.	202	Pontotoc, Miss.	30.00
Fox, Stella A. (Mrs.)	236	Sumner, Miss.	10.00
Friel, Thos.	237	Greenville, Miss.	30.00

Name	No. P/L	Address	Amount
Fox, R. L.	360	Brandon, Miss.	15.00
Foster, H. F.	474	New Orleans, La.	30.00
Fox, H. H.	362	Pelahatchie, Miss.	15.00
Ford, James L.	482	Friars Pt., Miss.	10.00
Fisher, W. J.	522	Memphis, Tenn.	30.00
Foster, Hugh	523	Hernando, Miss.	30.00
Fleming, F. F.	571	Clarksdale, Miss.	10.00
Frasier, J. M.	572	Leland, Miss.	10.00
Flanagan, N. H.	685	Vicksburg, Miss.	50.00
Flowers, U. G.	688	Vicksburg, Miss.	50.00
Fleming, Jas. S.	693	Natchez, Miss.	50.00
Fairman, E. S.	718	Monticello, Miss.	15.00
Fields, G. C.	736	Anguilla, Miss.	15.00
Fayard, H. T.	809	Bay St. Louis, Miss.	10.00
Fore, G. E.	827	Meridian, Miss.	10.00
Franklin, N. B.	830	Meridian, Miss.	10.00
Finlay, E. L.	852	Greenville, Miss.	10.00
Finlay, S. A.	913	Greenville, Miss.	50.00
Fairly, A. A.	934	Fayette, Miss.	10.00
Feazell, M. P.	952	Laurel, Miss.	10.00
Ford, F. S.	969	Stringer, Miss.	10.00
Fairley, G. C.	1041	Hattiesburg, Miss.	10.00
Francisco, E. W.	1090	Holly Springs, Miss.	30.00
Fike, W. E.	1123	Avera, Miss.	10.00
Fancher, H. O.	2008	Magee, Miss	4.17
Fancher, H. O.	2008	Weir, Miss.	4.17
Foote, L. E.	2023	Tupelo, Miss.	4.18
Fournier, John F.	2057	Moss Point, Miss.	4.17
Fuqua, J. H.	2091	Lexington, Miss.	12.50
Fancher, J. R.	2128	Weir, Miss.	5.00
Funches, A. J. N.	2214	Magee, Miss.	2.50
Foster, W. K.	2216	Walnut, Miss.	3.75
Fortner, Ike	2226	Gulfport, Miss.	2.50
Ford, R. M.	2238	Winona, Miss.	1.67
Furr, M. E.	2265	Wesson, Miss.	1.67
Furley, T. L.	1159	McComb City, Miss.	50.00
Fairley, C. S.	1131	Moss Point, Miss.	10.00
French, S. E.	1163	Greenville, Miss.	9.17
French, F. G.	1254	Tutwiler, Miss.	10.00
Furley, T. L.	1335	McComb, Miss.	10.00
Forester, J. R.	1356	Greenwood, Miss.	27.50
Fox, L. H.	1394	Phillip, Miss.	9.17
Francisco, E. W. Jr.	1451	Holly Springs, Miss.	10.00
Flanagan, N. H. (Miss)	1488	Vicksburg, Miss.	20.00
Fortner, D.	1592	Jackson, Miss.	10.00
Foreman, D. J.	1609	Vicksburg, Miss.	30.00
Ferris, P. D.	1682	Laurel, Miss.	8.33

Name	No. P/L	Address	Amount
French, W. R.	1746	Indianola, Miss.	15.00
Frey, C. V.	1756	Biloxi, Miss.	6.68
Freyman, A. W.	1774	Greenville, Miss.	6.67
Fleming, J. H.	1790	Crandall, Miss.	6.67
Ferrell, A. C.	1804	Lafayette Sprs., Miss.	5.83
Fisher, Lamar	1838	Grenada, Miss.	5.84
Floyd, J. L.	1849	Brookhaven, Miss.	5.84
Foley, J. E.	1886	Carrollton, Miss.	5.00
French, W. R.	1945	Indianola, Miss.	20.00
Forrester, H. C.	1974	Meridian, Miss.	5.00
Gary, T. P.	34	Gulfport, Miss.	30.00
Golding, J. C.	106	Columbus, Miss.	10.00
Geisenberger, B. C.	136	Natchez, Miss.	50.00
Guilbert, W. Y.	238	Jackson, Miss.	30.00
Graham, H. H.	239	Jackson, Miss.	30.00
Garraway, A. W.	282	Jackson, Miss.	30.00
Graves, H. E.	347	Laurel, Miss.	50.00
Gewin, John	376	DeKalb, Miss.	10.00
Godbold, J. L.	406	Brookhaven, Miss.	30.00
Garm, J. W.	401	Sledge, Miss.	10.00
Goree, W. F.	446	Greenville, Miss.	10.00
Gilliland, W. R.	422	Coldwater, Miss.	15.00
Gillispie, W. T.	501	Meridian, Miss.	10.00
Gibson, S. E.	507	Meridian, Miss.	10.00
Greer, R. A.	524	Potts Camp, Miss.	10.00
Griffith, R. W.	525	Aberdeen, Miss.	30.00
Griffin, M. B.	549	New Orleans, La.	25.00
Galloway, C. A.	619	Gulfport, Miss.	10.00
Galloway, J. L.	620	Gulfport, Miss.	10.00
Galloway, R. B.	624	Gulfport, Miss.	10.00
Goodwin, D. P.	7988	Booneville, Miss.	4.17
Geary, Robt. A.	2006	Vicksburg, Miss.	4.17
Griffin, Geo. I.	627	Gulfport, Miss.	10.00
Graves, M. J.	664	Natchez, Miss.	10.00
Gordon, Willie	665	Natchez, Miss.	10.00
Graves, V. L.	667	Natchez, Miss.	10.00
Goodwin, Jno. A. R.	683	Utica, Miss.	15.00
Gewin, John	687	DeKalb, Miss.	15.00
Green, J. C.	714	Indianola, Miss.	10.00
Goza, J. G.	779	Batesville, Miss.	10.00
Glass, W. F.	805	Gulfport, Miss.	10.00
Gunn, J. B.	829	Meridian, Miss.	10.00
Gray, B. F.	842	Greenville, Miss.	10.00
Gallagher, J. F.	843	Greenville, Miss.	10.00
Godbold, J. H.	847	Greenville, Miss.	10.00
Goodwyn, Green	857	Clarksdale, Miss.	10.00
Gentsch, C. L.	859	Columbus, Miss.	30.00

Name	No. P/L	Address	Amount
Graves, H. B.	904	Waynesboro, Miss.	15.00
Gaines, S. H.	910	Enid, Miss.	15.00
Goodwin, R. L.	919	Forest, Miss.	15.00
Goodwin, T. A.	924	Verona, Miss.	15.00
Greer, W. C.	971	Tupelo, Miss.	10.00
Graves, H. L.	973	Shubuta, Miss.	10.00
Gregory, S. D.	1007	Houston, Miss.	10.00
Garrett, R. J. Jr.	1016	Jackson, Miss.	10.00
Goldin, J. E.	1020	Vicksburg, Miss.	10.00
Goyne, W. R.	1121	Natchez, Miss.	10.00
Gallagher, J. E.	1132	Vicksburg, Miss.	10.00
Gardner, M.	1156	Moorhead, Miss.	15.00
Graham, D. W.	1171	Bolton, Miss.	10.00
Griffin, M. V.	1227	Fulton, Miss.	9.17
Glenn, F. M.	1241	Noxapater, Miss.	15.00
Gladney, J. R.	1243	Weir, Miss.	15.00
Guess, T. L.	1255	Clarksdale, Miss.	10.00
Gaston, P. L.	1282	Hattiesburg, Miss.	50.00
Garnett, R. C.	1283	Indianola, Miss.	30.00
Gray, F. H.	1301	Friars Point, Miss.	15.00
Gaines, Isaac	1342	Greenville, Miss.	3.00
Gordon, C. A.	1397	Port Gibson, Miss.	15.00
Gatlen, G. W.	1415	Jackson, Miss.	10.00
Golden, A.	1429	Meridian, Miss.	10.00
Griffin, R. C.	1443	Aberdeen, Miss.	10.00
Grace, W. H.	1448	Osyka, Miss.	15.00
Gorman, T. W.	1454	Hattiesburg, Miss.	9.17
Goodwin, D. Perry	1988	Booneville, Miss.	4.17
Geary, Robt. A.	2006	Vicksburg, Miss.	4.17
Griffin, W. V.	2031	Fulton, Miss.	4.16
George, A. C.	2048	Mantee, Miss.	4.16
Greer, R. A.	2104	Potts Camp, Miss.	6.25
Gainey, A. G.	2139	Jackson, Miss.	10.00
Guess, T. D.	2147	Jackson, Miss.	3.34
Galbouny, F. P.	2154	Brookhaven, Miss.	4.17
Gaskins, A.	2155	Jackson, Miss.	4.17
Greaves, C. R.	2181	D'Lo, Miss.	2.50
Gibson, R. H.	2222	Sturgis, Miss.	1.67
Guthrie, W. S.	2229	Port Gibson, Miss.	1.67
Gillispie, Sumter	2253	Greenwood, Miss.	1.67
Gullett, S. V.	2256	New Albany, Miss.	1.67
Grantham, E. G.	1465	West Point, Miss.	27.50
Gulley, J. B.	1469	Louisville, Miss.	9.17
Grant, S. E.	1564	Rosedale, Miss.	10.00
Gilmore, W. A.	1573	Hickory, Miss.	15.00
Gilbert, Otis	1593	Natchez, Miss.	8.34
Gross, E. R.	1595	Agriculutural College	15.00

Name	No. P/L	Address	Amount
Godbold, J. L.	1610	Brookhaven, Miss.	20.00
Gerrily, J. F.	1641	Magnolia, Miss.	8.34
Griffin, T. W.	1664	Pittsboro, Miss.	7.50
Gray, Eddie L.	1665	Oxford, Miss.	7.50
Griffin, J. F.	1694	Jackson, Miss.	10.00
Garner, Laura	1735	Columbus, Miss.	10.00
Goyer, C. W.	1747	Memphis, Tenn.	7.50
Granberry, W. J.	1751	Bogalusa, La.	7.50
Gorenflo, A. S.	1772	Biloxi, Miss.	6.67
Gloves, E. L.	1776	Jackson, Miss.	10.00
Gordon, C. A.	1796	Port Gibson, Miss.	20.00
Gray, Ed.	1805	Waynesboro, Miss.	5.83
Gill, Wm. C.	1851	Clarksdale, Miss.	5.84
Green, J. L.	1905	Jackson, Miss.	5.84
Garland, A. N.	1918	Magee, Miss.	7.50
Gillis, O. C.	1948	Fayette, Miss.	5.00
Granberry, A. E.	1965	Jackson, Miss.	5.00
Gaddie, G. M.	1994	Laurel, Miss.	4.17
Haman, Stat	6	Pittsboro, Miss.	10.00
Harvey, L. C.	85	Oxford, Miss.	10.00
Hix, E. H.	107	Meridian, Miss.	30.00
Holland, Tate	112	New Albany, Miss.	10.00
Hart, Sam	133	Jackson, Miss.	50.00
Henley, C. A.	138	Olive Branch, Miss.	15.00
Hartner, F. W.	159	Natchez, Miss.	10.00
Hill, W. H.	172	Drew, Miss.	10.00
Hill, R. S.	218	Hickory, Miss.	15.00
Hinton, N. B.	240	Rolling, Fork, Miss.	30.00
Hendersno, Marguerite	241	Okolona, Miss.	10.00
Holland, W. H.	242	Philadelphia, Miss.	30.00
Hogan, J. B.	243	Starkville, Miss.	30.00
Hunoldstein, C.	296	Durant, Miss.	15.00
Holly, R. L.	300	Coffeeville, Miss.	15.00
Henry, Robt.	302	Jackson, Miss.	25.00
Hosea, W. L.	323	Meridian, Miss.	10.00
Holland, T. E.	326	Ocean Springs, Miss.	10.00
Houston, G. M.	334	New Albany, Miss.	30.00
Holman, W. A.	340	Winona, Miss.	30.00
Herring, W. B.	341	Moss Point, Miss.	30.00
Hunt, Frank P.	352	McComb City, Miss.	10.00
Harris, E. G.	365	Laurel, Miss.	10.00
Hirsch, Louis	374	Vicksburg, Miss.	30.00
Hamilton, J. C.	375	Vicksburg, Miss.	30.00
Humphreys, E. A.	377	Grenada, Miss.	10.00
Hoffman, A.	439	Jackson, Miss.	30.00
Hamilton, E. C.	450	McComb City, Miss.	10.00

Name	No. P/L	Address	Amount
Hemba, J. W.	462	Lumberton, Miss.	10.00
Harrison, R. M.	466	Charleston, Miss.	10.00
Harris, Annie J.	484	Tunica, Miss.	10.00
Hunter, Jno. W.	496	Meridian, Miss.	10.00
Hogue, J. M.	502	Meridian, Miss.	10.00
Hopkins, A. L.	503	Noxapater, Miss.	10.00
Houston, R. H.	508	Meridian, Miss.	10.00
Hannon, J. T.	526	Corinth, Miss.	30.00
Hall, J. F.	527	New Albany, Miss.	10.00
Hill, L. A.	528	Cleveland, Miss.	30.00
Hunter, H. K.	529	Water Valley, Miss.	10.00
Heckle, Fannie (Mrs.)	561	Greenville, Miss.	30.00
Hayes, E. W.	573	Clarksdale, Miss.	10.00
Hays, H. H.	583	Yazoo City, Miss.	30.00
Harris, G. D. (Mrs.)	596	Columbus, Miss.	50.00
Harlan, B. B.	604	Clarksdale, Miss.	10.00
Hutchins, A. C.	622	Gulfport, Miss.	10.00
Husbands, A. E.	641	Jackson, Miss.	10.00
Hegwood, N. J.	642	Jackson, Miss.	10.00
Heitman, D. L.	644	McComb, Miss.	10.00
Harlan, S. O.	699	Carrollton, Miss.	10.00
Harper, Judson L.	647	Macon, Miss.	10.00
Hagan, E. J.	661	Jackson, Miss.	10.00
Hill, W. L.	662	Meridian, Miss.	10.00
Hood, J. C. & Co.	690	Jackson, Miss.	100.00
Hood, J. C.	691	Jackson, Miss.	50.00
Holmes, D. W.	701	Hattiesburg, Miss.	10.00
Hoffa, Wm. B.	705	Grenada, Miss.	30.00
Hubbard, C. W.	717	Utica, Miss.	15.00
Handy, A. S.	719	Canton, Miss.	10.00
Holland, J. B.	741	Meridian, Miss.	10.00
Hamilton, Grant	749	Hollandale, Miss.	15.00
Hermann, Sam	756	Lexington, Miss.	15.00
Hood, Nona E. (Mrs.)	762	Tunica, Miss.	15.00
Howard, H. W.	786	Kosciusko, Miss.	10.00
Hall, W. F.	798	Columbus, Miss.	10.00
Hassell, J. F.	810	Moss Point, Miss.	10.00
Hall, W. H.	841	Leland, Miss.	10.00
Hester, L. H.	860	Mathisten, Miss.	15.00
Howard, B.	869	Gulfport, Miss.	50.00
Hinton, J. S.	873	D'Lo, Miss.	15.00
Horn, L. G.	877	Magee, Miss.	15.00
Hudson, C. H.	879	Brooksville, Miss.	15.00
Harrison, C. M.	880	Amory, Miss.	30.00
Hurst, E. D.	727	Laurel, Miss.	50.00
Hartshorn, A. B.	938	Greenville, Miss.	10.00

Name	No. P/L	Address	Amount
Heidelberg, R. C.	942	Flora, Miss.	10.00
Herlong, D. V.	944	Hermanville, Miss.	10.00
Hopkins, S. T.	945	Hattiesburg, Miss.	10.00
Hood, C. E.	967	Quitman, Miss.	10.00
Howerton, G. T.	972	Tupelo, Miss.	10.00
Herring, Sam J.	981	Courtland, Miss.	15.00
Harris, G. A.	990	Columbia, Miss.	30.00
Holmes, G. W.	1008	Greenwood, Miss.	10.00
Hibbler, Stacy	1012	West Point, Miss.	30.00
Hopkins, J. B.	1014	Columbus, Miss.	50.00
Hall, S. W.	1029	Columbus, Miss.	10.00
Hatten, J. H.	1038	Natchez, Miss.	10.00
Hunter, W. G.	1064	Hazlehurst, Miss.	10.00
Harris, Hays W.	1065	Natchez, Miss.	10.00
Holland, Paul	1076	Hollandale, Miss.	10.00
Holly, R. L.	1081	Coffeeville, Miss.	10.00
Hootsell, W. S.	1086	Natchez, Miss.	10.00
Harris, L. L.	1108	Jackson, Miss.	10.00
Hutto, R. C.	1113	McComb, Miss.	10.00
Harrison, W. L.	1155	Moorhead, Miss.	15.00
Hardin, D. L.	1162	Derma, Miss.	10.00
Holmes, Catherance	1187	Natchez, Miss.	10.00
Hardy, W. C.	1206	Jackson, Miss.	10.00
Hair, D. H.	1224	Laurel, Miss.	10.00
Hooker, E. E.	1228	Corinth, Miss.	9.17
Henderson, J. J.	1229	Pontotoc, Miss.	10.00
Holleman, V. W.	1237	Shelby, Miss.	15.00
Hill, J. H.	1309	Laurel, Miss.	50.00
Harris, Lee M.	1325	Meridian, Miss.	10.00
Hill, C. E.	1369	Gulfport, Miss.	10.00
Hunt, Wm. C.	1411	Ackerman, Miss.	9.17
Hall, J. W.	1414	Jackson, Miss.	10.00
Hamilton, S. T.	1417	Port Gibson, Miss.	9.17
Hunt, W. H.	1423	Kilmichael, Miss.	15.00
Hendrick, J. D.	1436	Hattiesburg, Miss.	10.00
Haynes, E. M.	1438	Columbia, Miss.	10.00
Hays, Milton E.	1457	Hernando, Miss.	13.75
Hunt, Wm. C.	1464	Ackerman, Miss.	27.50
Hennessey, P. L.	1477	Vicksburg, Miss.	50.00
Hennessey, J. A.	1478	Vicksburg, Miss.	50.00
Henry, V. A.	1480	Holly Springs, Miss.	13.75
Hall, W. H.	1493	Clarksdale, Miss.	9.17
Hunt, E. D.	1481	Laurel, Miss.	20.00
Hays, M. L.	1514	Winona, Miss.	8.34
Hamblin, H. C.	1522	Leland, Miss.	8.34
Heard, W. F.	1526	Lexington, Miss.	8.33

Name	No. P/L	Address	Amount
Heslop, W. T.	1527	Indianola, Miss.	8.33
Hamilton, E. H.	1529	Shuqualak, Miss.	8.34
Holcombe, S. E.	1530	Biioxi, Miss.	8.34
Henderson, J. J.	1547	Pontotoc, Miss.	5.00
Hank, J. H.	1557	Deeson, Miss.	10.00
Hood, J. C.	1581	Jackson, Miss.	20.00
Hannon, J. K.	1596	Meridian, Miss.	8.33
Herrington, E. R. (Mrs.)	1600	Belzoni, Miss.	15.00
Hood, Nona E. (Miss)	1601	Tunica, Miss.	20.00
Hemphill, J. L.	1633	Yazoo City, Miss.	8.34
Hardin, D. L.	1630	Derma, Miss.	10.00
Harvey, Thos. H.	1692	Jackson, Miss.	7.50
Heideman, O. E.	1729	Bay St. Louis, Miss.	7.50
Herring, W. B.	1764	McComb City, Miss.	33.36
Hanks, F. M.	1777	Meridian, Miss.	6.67
Holland, Paul	1787	Hollandale, Miss.	15.00
Henderson, Jesse J.	1791	Pontotoc, Miss.	6.67
Harvey, J. P., Jr.	1806	Burnesville, Miss.	5.83
Helms, W. T.	1819	Pontotoc, Miss.	6.67
Howell, Geo. W.	1848	Greenwood, Miss.	5.84
Holley, J. Gray	1852	Booneville, Miss.	5.84
Hoover, W. H.	1857	Yazoo City, Miss.	17.50
Holland, J. P.	1888	Lexington, Miss.	5.00
Huff, F. S.	1891	Mize, Miss.	5.00
Hambrick, A. C.	2033	Tupelo, Miss.	4.16
Hammond, F. S.	2034	Columbia, Miss.	4.16
Henson, R. L. D.	2041	Drew, Miss.	4.16
Hemphill, L. D.	20.44	Eupora, Miss.	4.16
Huffman, H. H.	2049	Blue Springs, Miss.	4.17
Huff, F. S.	2053	Mize, Miss.	4.17
Henry, Robt. L.	2072	Cleveland, Miss.	5.00
Hickerson, C.	2086	Madison Station, Miss.	3.34
Hendricks, J. B.	2092	Shaw, Miss.	3.34
Hight, W. C.	2142	Louisville, Miss.	3.34
Hosee, Henry C.	2145	Jackson, Miss.	3.34
Harrington, C. C.	2151	Houston, Miss.	5.00
Hogan, Walter	2156	Hattiesburg, Miss.	4.17
Heap, J. W.	2160	Tylertown, Miss.	2.50
Hederman, T. M.	2171	Jackson, Miss.	3.34
Hendricks, Jas. W.	2170	Shaw, Miss.	2.50
Hasbrook, Raymond	2187	Jackson, Miss.	2.50
Hodges, Amelia, Miss	2275	Meridian, Miss.	1.67
Helms, W. T.	2286	Jackson, Miss.	1.67
Hataway, Rufus L.	2288	Greenwood, Miss.	1.67
Houston, J. S.	2292	New Albany, Miss.	1.67
Ho[illegible]d, T. H.	2311	Greenville, Miss.	83

Name	No. P/L	Address	Amount
Husband, E. J.	2312	McComb, Miss.	84
Hanson, J. B.	1893	Tutwiler, Miss.	5.00
Hazard, G. A.	1872	Corinth, Miss.	17.50
Haney, John J.	1925	Hattiesburg, Miss.	5.00
Hasty, J. I.	1939	Yazoo City, Miss.	5.00
Holmes, A. C.	1962	Rosedale, Miss.	5.00
Hughes, J. B.	1971	Jackson, Miss.	4.17
Howard, F.	1979	Yazoo City, Miss.	5.00
Horne, G. I.	1982	Jackson, Miss.	4.17
Hogan, W. A.	1983	Greenville, Miss.	5.00
Hardin, L. C.	2014	Tutwiler, Miss.	4.17
Ingram, R. B.	1736	Tunica, Miss.	7.50
Ivy, John P.	1833	Grenada, Miss.	5.84
Jane, E. J.	47	Pascagoula, Miss.	30.00
Johnson, T. E.	84	Oxford, Miss.	10.00
Jayne, M. M.	244	Tchula, Miss.	10.00
Johnson, J. W.	245	Indianola, Miss.	10.00
Johnson, Jas. F.	303	Meridian, Miss.	25.00
Johnson, J. H.	367	Ackerman, Miss.	30.00
Jones, F. E.	384	Merigold, Miss.	10.00
Jones, Harry G.	463	Jackson, Miss.	10.00
Jones, G. I.	471	McComb, Miss.	10.00
Jenkins, L. B. P.	479	Clarksdale, Miss.	30.00
Jarrett, M. E.	530	Batesville, Miss.	30.00
Jackson, J. S.	574	Belzoni, Miss.	10.00
Jones, E. P.	586	Hattiesburg, Miss.	10.00
Jordan, F. B.	599	Jackson, Miss.	10.00
Jermyn, Geo. L.	601	Biloxi, Miss.	10.00
Johnson, W. M.	614	Greenville, Miss.	10.00
Jones, J. O.	618	Greenwood, Miss.	10.00
Jeffries, Wm. T.	631	Hattiesburg, Miss.	10.00
Jeffris, Nat	629	Hattiesburg, Miss.	10.00
Jackson, M. E.	668	Natchez, Miss.	10.00
Jackson, F. S.	682	Brfooksville, Miss.	15.00
Johnson, S. L.	789	Greenwood, Miss.	15.00
Jamison, R. L.	796	Okolona, Miss.	10.00
James, Mack	828	Meridian, Miss.	10.00
James, E. E.	850	Greenville, Miss.	10.00
Julienne, L. N.	872	Jackson, Miss.	50.00
Johnson, J. H. & Co.	875	Clarksdale, Miss.	100.00
Jolley, Thos. L.	2108	Monticello, Miss.	3.34
Johnson, F. N.	2125	Greenville, Miss.	3.34
Jordon, S. M.	2133	Louisville, Miss.	3.34
Jones, Sidney R.	2159	Centerville, Miss.	2.50
Jeffers, C. S.	2191	Laurel, Miss.	2.50

Name	No. P/L	Address	Amount
Jackson, T. G.	2192	Sledge, Miss.	2.50
Johnson, A. C.	2257	Friars Point, Miss.	5.00
Jones, Ivan R.	2261	Stewart, Miss.	1.67
Jones, E. G.	2281	Greenwood, Miss.	1.67
Jones, M. J.	2294	Magee, Miss.	1.67
Johnson, J. H.	876	Clarksdale, Miss	50.00
Jack, A. M.	883	Scooba, Miss.	10.00
Jones, H. D.	941	Columbia, Miss.	10.00
Jackson, L. D.	977	Kosciusko, Miss.	30.00
Jackson, S. A.	978	Kosciusko, Miss.	30.00
Jones, H. P.	988	Woodville, Miss.	15.00
Johnson, Martha	1037	Biloxi, Miss.	10.00
Johnson, H. L.	1066	Natchez, Miss.	10.00
Jones, John J.	1104	Port Gibson, Miss.	10.00
Jordan, P. H.	1125	Hattiesburg, Miss.	10.00
Jenkins, J. T.	1154	Clarksdale, Miss.	30.00
Johnson, E. H.	1165	Brooksville, Miss.	15.00
Jacobs, B. E.	1208	Jackson, Miss.	10.00
Jagoe, A. L.	1240	Okolona, Miss.	30.00
Jackson, J. S.	1271	Belzoni, Miss.	30.00
James, Newton	1289	Leakesville, Miss.	15.00
Jolley, W. A.	1297	Rolling Fork, Miss.	15.00
Jones, F. E.	1366	Merigold, Miss.	15.00
Johnson, J. P.	1398	McCool, Miss.	15.00
Jones, T. M.	1420	Columbus, Miss.	3.00
Johnson, C. H.	1486	Jackson, Miss.	10.00
Jernigan, J. R.	1504	Iuka, Miss.	10.00
Jackson, S. E.	1535	Lumberton, Miss.	10.00
Jackson, W. H.	1550	Liberty, Miss.	15.00
Jones, Robert	1614	Picayune, Miss.	8.34
Jones, J. T.	1629	Picayune, Miss.	10.00
Jacobs, M. K.	1701	Hattiesburg, Miss.	7.50
Jackson, Dan T.	1730	Vicksburg, Miss.	7.50
Jones, Nathan	1761	Greenville, Miss.	8.32
Johnson, C. A.	1762	Greenville, Miss.	8.32
Joiner, A. B.	1773	Biloxi, Miss.	6.67
Jernigan, J. R.	1807	Iuka, Miss.	5.83
Jackson, A. E.	1825	Vicksburg, Miss.	5.84
Johnson, J. A.	1894	Columbus, Miss.	5.00
Jackson, G. R.	1900	Sturgis, Miss.	5.00
Jeffries, E. S.	1901	Hattiesburg, Miss.	5.84
Jordan, O. C.	1978	Lexington, Miss.	4.17
Jackson, J. S.	2010	Belzoni, Miss.	20.00
Jacobs, W. O.	2015	New Albany, Miss.	4.17
Johnson, E. J.	2016	Tunica, Miss.	4.17
Johnston, Albert S., Jr.	2050	Carthage, Miss.	4.17

Name	No. P/L	Address	Amount
Jackson, T. J.	2052	Sledge, Miss.	4.17
Jones, Sidney R.	2080	Centerville, Miss.	5.00
Kern, William	77	Laurel, Miss.	10.00
Kinnison, William G.	90	Vicksburg, Miss.	10.00
Kincaid, R. H., Jr.	108	Grenada, Miss.	30.00
King, W. R.	215	Cruger, Miss.	15.00
Kendall, T. H.	246	Jackson, Miss.	30.00
Katenzenmeyer, C. W.	247	Vicksburg, Miss.	30.00
King, Jno. S.	293	Grenada, Miss.	30.00
Kennedy, J. B.	324	Meridian, Miss.	10.00
Key, C. L.	389	Shuqualak, Miss.	10.00
King, M. D.	408	Hattiesburg, Miss.	50.00
Knox, B. N.	531	New Albany, Miss.	10.00
Knox, J. E.	532	Pontotoc, Miss.	10.00
Kennedy, J. J.	548	New Orleans, La.	25.00
Kelly, A. G.	575	Tchula, Miss.	10.00
Kuykendall, B. R.	593	Drew, Miss.	10.00
Kasselberg, A. S.	613	Greenville, Miss.	10.00
Kimbrell, J. P.	780	Grenada, Miss.	10.00
Kincaid, F. C.	791	Charleston, Miss.	10.00
Kilpatrick, P. M.	794	West Point, Miss.	10.00
Koch, F. N.	1116	Poplarville, Miss.	10.00
Kincaid, J. G.	1212	Canton, Miss.	10.00
Keeton, L. O.	1218	Meridian, Miss.	10.00
Kasselberg, I.	1259	Greenville, Miss.	10.00
Kyle, J. M.	1278	Sardis, Miss.	15.00
Kuykendall, B. R.	1280	Drew, Miss.	15.00
Kemp, G. R.	1509	Gulfport, Miss.	10.00
Knight, Geo. M.	1540	Oxford, Miss.	30.00
Kent, B. S.	1648	Kilmichael, Miss.	15.00
Kergosien, G. A.	1668	Gulfport, Miss.	7.50
Keeton, J. B.	1808	Grenada, Miss.	5.83
Knight, C. J.	1809	Baldwyn, Miss.	5.83
Kellis, P. P.	1822	Shuqulak, Miss.	15.00
Kimball, R. S.	1929	Gautier, Miss.	10.00
Kyle, S. H.	1986	Sardis, Miss.	4.17
Kent, B. S.	2035	Kilmichael, Miss.	4.16
Kimbell, G. B.	2037	Starkville, Miss.	4.16
Keating, G. J.	2038	Lake, Miss.	4.16
Karr, A. R.	2126	Greenville, Miss.	3.34
Kincannon, Vann	2131	Tupelo, Miss.	3.32
Kingcome, C.	2157	Hattiesburg, Miss.	4.17
Keiser, William	2188	Jackson, Miss.	2.50
Kinchloe, J. B. (Mrs.)	2204	Batesville, Miss.	2.50
King, Sarah E.	2277	Louisville, Miss.	1.67
Kincannon, J. C.	2296	Oxford, Miss.	3.34

Name	No. P/L	Address	Amount
King, C. H.	2313	DeKalb, Miss.	.84
Leslie, Florence E.	11	West Point, Miss.	32.50
Leggett, C. W.	35	Shubuta, Miss.	30.00
Leslie, F. E. (Miss)	36	West Point, Miss.	10.00
Leonard, J. F.	16	Laurel, Miss.	10.00
Leib, V. B.	80	Meridian, Miss.	10.00
Love, N. E.	157	Kosciusko, Miss.	10.00
Lowry, W. A.	160	Natchez, Miss.	10.00
Lew, J. S.	163	Vicksburg, Miss.	10.00
Langston, V. C.	198	Cochrum, Miss.	30.00
Latimer, D. H.	248	Shaw, Miss.	30.00
Lobdell, J. V.	249	Rosedale, Miss.	10.00
Lampton, L. B.	305	Jackson, Miss.	30.00
Levi, Nathan	331	Vicksburg, Miss.	10.00
Lott, R. E.	333	Crystal Springs, Miss.	15.00
Lindsey, W.	348	Laurel, Miss.	50.00
LaGrone, C. A.	363	Okolona, Miss.	30.00
Lotterhos, F. C.	407	Crystal Springs, Miss.	15.00
Lewis, W. L.	435	Cleveland, Miss.	10.00
Lea, M. O.	438	Jackson, Miss.	30.00
Lowry, P. H.	533	Blue Mountain, Miss.	30.00
Lockett, E. S.	605	Cleveland, Miss.	10.00
Lee, Troy	610	Crystal Springs, Miss.	10.00
Lowe, M. E.	628	Hazlehurst, Miss.	10.00
Levi, Frank L.	702	New Orleans, La.	30.00
Lewis, F. H.	878	Pascagoula, Miss.	30.00
Leake, H. C.	711	Woodville, Miss.	10.00
Leggett, A. T.	752	Magnolia, Miss.	15.00
Lanham, Lee R.	757	Lyon, Miss.	10.00
Lucas, A. L.	772	Tutwiler, Miss.	10.00
Lanier, J. A.	837	Meridian, Miss.	10.00
Leigh, O. C.	863	Eupora, Miss.	10.00
Lang, E. A.	866	Pass Christian, Miss.	30.00
Landsdale, I. P.	870	Kosciusko, Miss.	30.00
Lasiter, Carl I.	887	Bolton, Miss.	10.00
Latham, R. H.	891	Oxford, Miss.	10.00
Laub, J. S.	892	Natchez, Miss.	10.00
Lotterhos, F. H.	894	Jackson, Miss.	10.00
Linton, Z. Z.	933	Fernwood, Miss.	10.00
Lang, J. H.	940	Gulfport, Miss.	10.00
Long, J. H.	943	Hazlehurst, Miss.	30.00
Linch, C. M.	947	Itta Bena, Miss.	10.00
Loodell, Jno. V.	980	Rosedale, Miss.	15.00
Lewis, Robert	983	Woodville, Miss.	15.00
Lipscomb, R. H.	986	Como, Miss.	15.00
Lipscomb, R. H.	987	Como, Miss.	10.00

Name	No. P/L	Address	Amount
Lambert, W. F.	992	Charleston, Miss.	15.00
Lowe, L. D.	1018	Jackson, Miss.	10.00
Lewis, L. L.	——	Meridian, Miss.	10.00
Lawrence, G. R.	1056	Lambert, Miss.	15.00
Lake, R. Henry	1017	Memphis, Tenn.	30.00
Lotterhos, F. H.	1101	Jackson, Miss.	20.00
Lloyd, Jno. A.	1160	Meridian, Miss.	25.00
Lloyd, W. B.	1161	Meridian, Miss.	25.00
Lindsey, A. L.	1180	Jackson, Miss.	10.00
Latimer, M.	1195	Clinton, Miss.	15.00
Lampton, C. L.	1203	Magnolia, Miss.	10.00
Lovejoy, G. M.	1211	Jackson, Miss.	10.00
Lea, H. L.	1219	Brookhaven, Miss.	10.00
Lee, T. B.	1221	Vicksburg, Miss.	3.00
Lamb, Lomax B.	1242	Batesville, Miss.	15.00
Lacy, E. L.	1257	Clarksdale, Miss.	10.00
Lemler, Max	1277	Greenville, Miss.	50.00
Laseter, C. I.	1302	Bolton, Miss.	15.00
Littler, C. O.	1329	Columbia, Miss.	10.00
Laws, A. G.	1339	Greenville, Miss.	3.00
Lipsey, W. C.	1408	Sardis, Miss.	10.00
Long, J. S.	1482	Ellisville, Miss.	10.00
Lindsey, Henry	——	Greenwood, Miss.	10.00
Lylerly, T. T.	1572	Clarksdale, Miss.	10.00
Lucas, Jno. C.	1575	Kosciusko, Miss.	30.00
Lindsey, F. N.	1623	Jackson, Miss.	10.00
Leggett, C. W.	1622	Shubuta, Miss.	20.00
Leggett, C. W.	1649	Shubuta, Miss.	15.00
Leland, A. E.	1677	Greenwood, Miss.	10.00
Lambert, W. F.	1678	Charleston, Miss.	20.00
Lamon, H. M.	1686	Greenville, Miss.	10.00
Lucas, W. E.	1716	Greenwood, Miss.	10.00
Lipscomb, J. W.	1739	Tupelo, Miss.	7.50
Lambert, W. F.	1781	Charleston, Miss.	10.00
Lake, D. M.	1785	Memphis, Tenn.	30.00
Lowery, B. S.	1810	Jackson, Miss.	5.83
Lawton, Wm. P.	1828	Greenville, Miss.	6.67
Livingston, C.	1856	Yazoo City, Miss.	17.50
Lightfoot, W. C.	1892	Walls, Miss.	5.00
Lawrence, E. D.	2020	Ocean Springs, Miss.	10.00
Lyle, P. C.	2032	Lena, Miss.	4.16
Lack, A. W.	2040	Mize, Miss.	4.16
Lee, E. L.	2162	Indianola, Miss.	3.34
Lloyd, J. C.	2166	Meridian, Miss.	10.00
LeRoy, Alfred	2185	Jackson, Miss.	2.50
Liddell, S. H. Dr.	2200	Blue Springs, Miss.	4.17

Name	No. P/L	Address	Amount
Lawrence, O. F.	2302	Grenada, Miss.	1.67
Lambuth, R. W., Jr.	1904	Meadville, Miss.	8.75
Lott, E. G. (Mrs.)	1933	Natchez, Miss.	5.84
Livingston, K. A.	1934	Louisville, Miss.	5.00
Lofton, J. A.	1989	Quitman, Miss.	20.00
Lowenberg, Judith (Mrs.)	2000	Kosciusko, Miss.	4.17
Moore, G. H.	8	Oakland, Miss.	15.00
Moyse, Sidney L.	37	Greenville, Miss.	30.00
Montgomery, W. A., Jr.	46	Edwards, Miss.	15.00
Morris, J. A.	75	Grenada, Miss.	10.00
Mills, Wm. L.	109	Weir, Miss.	10.00
Monday, F. S.	123	Lambert, Miss.	10.00
Mayer, H. S.	137	Natchez, Miss.	50.00
Mitchell, L. E.	203	Tunica, Miss.	30.00
Mallett, W. E.	250	Jackson, Miss.	30.00
Morris, W. A.	254	Amory, Miss.	30.00
Miller, L. H.	255	West Point, Miss.	30.00
Milton, Pauline	285	Greenwood, Miss.	10.00
Maxey, W. P.	289	Yazoo City, Miss.	10.00
Mathews, H. L.	320	Jackson, Miss.	10.00
Mosley, S. C.	371	Meridian, Miss.	30.00
Majure, H. C.	372	Newton, Miss.	30.00
Marble, F. G.	381	Leland, Miss.	10.00
Merrill, D. S.	387	Natchez, Miss.	10.00
Mayfield, E.	390	Tchula, Miss.	10.00
Murrell, E. O.	421	Tylertown, Miss.	15.00
Mohler, D. H.	425	Gulfport, Miss.	50.00
Moore, John E.	432	Meridian, Miss.	10.00
Moore, W. W.	461	Moorhead, Miss.	15.00
Miller, J. T.	467	Myrtle, Miss.	10.00
Mitchell, H. H.	494	Sandersville, Miss.	15.00
Mobley, Wm. B.	500	Meridian, Miss.	10.00
Marmon, J. B.	534	Memphis, Tenn.	30.00
Maynard, J. W.	535	Memphis, Tenn.	30.00
Murphree, Stanley	537	Pittsboro, Miss.	10.00
Moreland, B. C.	557	Belzoni, Miss.	30.00
Moore, J. O.	578	Pachuta, Miss.	10.00
Morgan, D. B.	592	Canton, Miss.	10.00
Miller, W. H. (Mrs.)	597	Starkville, Miss.	30.00
Morris, J. C.	608	Columbus, Miss.	10.00
Marsh, G. H.	630	Hattiesburg, Miss.	10.00
Murry, John	666	Natchez, Miss.	10.00
Mayfield, E.	672	Tchula, Miss.	15.00
Moody, T. E.	706	Grenada, Miss.	30.00
Moseley, B.	716	West Point, Miss.	30.00
Meek, D. A.	760	West Point, Miss.	10.00

Name	No. P/L	Address	Amount
Mauldin, J. W.	761	Water Valley, Miss.	30.00
Mangrum, L. C.	763	Tunica, Miss.	15.00
Mays, C. H.	802	Columbus, Miss.	10.00
Mitchell, R. M.	816	Corinth, Miss.	10.00
Mathews, H. W.	819	Meridian, Miss.	10.00
Merritt, E. C.	874	D'Lo, Miss.	15.00
Mills, Z. P.	885	Jackson, Miss.	30.00
Mobley, W. D.	901	Richton, Miss.	15.00
Mitchell, J. W.	908	Clarksdale, Miss.	20.00
Mauffray, Jos. O.	909	Bay St. Louis, Miss.	30.00
Miller, M. M.	925	Shannon, Miss.	15.00
Milton, E. A.	928	Camden, Miss.	10.00
Martin, J. A.	939	Clarksdale, Miss.	10.00
Moak, B. F.	979	Tylertown, Miss.	15.00
Mason, W. L.	1030	Greenville, Miss.	10.00
Morgan, John P.	1032	Greenwood, Miss.	10.00
Maxwell, G. C.	1095	Columbia, Miss.	30.00
Montague, Frank D.	1096	Hattiesburg, Miss.	50.00
Mosley, W. P.	1127	Hattiesburg, Miss.	10.00
Mealer, J. G.	1128	Hattiesburg, Miss.	10.00
Mosley, Nelson & Smith	1136	Jackson, Miss.	100.00
Marshall, Lee	1168	West Point, Miss.	30.00
Marks, W. B.	1172	Natchez, Miss.	50.00
Marshall, Fred L.	1176	Calhoun City, Miss.	30.00
Mayhall, N. G.	1177	Liberty, Miss.	10.00
Miller, C. R.	1216	Greenwood, Miss.	10.00
Montgomery, W. A.	1253	Jackson, Miss.	30.00
Melvin, R. A.	1260	Clarksdale, Miss.	10.00
Menger, M. J.	1296	Vicksburg, Miss.	10.00
Mitchell, J. W.	1308	Clarksdale, Miss.	50.00
Miller, T. E.	1341	Greenville, Miss.	3.00
Magruder, A. W.	1351	Yazoo City, Miss.	9.17
Mann, E. H.	1353	Ruleville, Miss.	15.00
Moore, Jas. R.	1355	Vicksburg, Miss.	50.00
Merrell, D. S.	1375	Natchez, Miss.	50.00
Mayson, F. L.	1384	Jackson, Miss.	3.00
Morgan, R.	1497	Shaw, Miss.	10.00
Mitchell, Lloyd	2102	Clarksdale, Miss.	3.34
Miss. Investment & Ins. Corp.	2103	Columbus, Miss.	100.00
Martin, J. A. & Co., Inc.	2107	Clarksdale, Miss.	33.26
Morris, J. A.	2116	Senatobia, Miss.	3.34
Miss. Investment & Ins. Corp.	2123	Columbus, Miss.	16.68
Miller, W. K.	2146	Vicksburg, Miss.	3.34
Meek, W. M.	2161	Lexington, Miss.	2.50
Manar, W. D., Jr.	2189	Jackson, Miss.	2.50
Moore, R. W.	2199	Jackson, Miss.	2.50

Name	No. P/L	Address	Amount
Magee, J. M.	2225	Brookhaven, Miss.	2.50
Myers, Geo. C.	2228	Jackson, Miss.	2.50
Morris, S. L.	2230	Jackson, Miss.	1.67
Miller, John T.	2254	Myrtle, Miss.	2.50
Messer, T. J.	2273	Hattiesburg, Miss.	2.50
Mitchell, A. C.	1427	Meridian, Miss.	10.00
Moyse, Sidney L.	1317	Greenville, Miss.	20.00
Merritt, D. J.	1466	Brookhaven, Miss.	10.00
Millican, G. P.	1468	Yazoo City, Miss.	10.00
Mitchell, Jno. L.	1471	Jackson, Miss.	10.00
Mann, W. E.	1487	Mansdale, Miss.	12.50
Murphy,	——	West Point, Miss.	8.40
Moody, S. S.	——	Hattiesburg, Miss.	8.34
Merrill, D. S.	1584	Natchez, Miss.	20.00
Moyse, M. M.	1588	Greenville, Miss.	50.00
Mansfield, C. G.	1604	Durant, Miss.	15.00
Mathews, B. F.	1628	Biloxi, Miss.	10.00
Mechatto, Jas. S.	1666	Greenville, Miss.	7.50
Martin, George	1672	Natchez, Miss.	10.00
Magruder, A. W.	1695	Yazoo City, Miss.	7.50
Montgomery, J. C.	1697	Moss Point, Miss.	7.50
Martin, R. I.	1722	Norfield, Miss.	10.00
Miller, S. W.	1731	Drew, Miss.	7.50
Merrill, D. S.	1737	Natchez, Miss.	25.00
Martin, J. E.	1740	Picayune, Miss.	7.50
Miller, A. H.	1742	Logtown, Miss.	7.50
Miller, Leroy	1753	Leland, Miss.	6.67
Marshall, F. L.	1782	Calhoun City, Miss.	10.00
Massey, J. E.	1811	Hazlehurst, Miss.	5.83
Milner, T. W.	1824	Richton, Miss.	10.00
Mathews, J. W.	1829	Greenville, Miss.	5.84
Miller, Jos. B.	1831	Natchez, Miss.	20.00
Middleton, L. W.	1832	Jackson, Miss.	7.50
Mathews, H. L.	1837	McComb, Miss.	5.84
Mitchell, W. J.	1846	Biloxi, Miss.	5.84
Martin & Mitchell Co.	1875	Clarksdale, Miss.	58.83
Martin, J. A.	1876	Clarksdale, Miss.	29.17
Moss, J. H.	1890	Raliegh, Miss.	5.00
Mason, J. W.	1898	Greenwood, Miss.	5.00
Matthews, O. S. (Mrs.)	1912	Water Valley, Miss.	5.00
Mark, G. K.	1913	Hattiesburg, Miss.	5.00
Murff, J. T.	1758	Louisville, Miss.	6.67
Morgan, R. F.	1914	Oxford, Miss.	5.00
Myers, R. A.	1917	Clarksdale, Miss.	5.84
Mayer, J. P., Jr.	1956	Ellisville, Miss.	5.00
Mills, J. E.	1980	Covington, Tenn.	5.00

Name	No. P/L	Address	Amount
Murry, H. O.	2011	Southern, Miss.	4.17
Mathiston, W. H.	2070	Prentiss, Miss.	3.34
Miller, M.	2084	Greenville, Miss.	3.34
Morris, S. W.	2099	Greenville, Miss.	3.34
McBride, A. D.	5	New Orleans, La.	25.00
McVay, S. A.	71	Corinth, Miss.	10.00
McClamrock, Clay	12	Corinth, Miss.	10.00
McGinnis, R. C.	140	Batesville, Miss.	10.00
McDougall, J. B.	149	Amory, Miss.	10.00
McMaster, C. E.	251	McComb, Miss.	30.00
McCullough, N. R.	252	Hattiesburg, Miss.	30.00
McAuliffe, M. J.	253	Vicksburg, Miss.	30.00
McElworth, E. A.	256	Grenada, Miss.	10.00
McBride, W. R.	257	Phillip, Miss.	30.00
McLean, J. N.	280	Jackson, Miss.	30.00
McLaurin, M. W.	346	Laurel, Miss.	50.00
McMullen, W. A.	395	Sumner, Miss.	15.00
McRee, E. F.	477	Centerville, Miss.	15.00
McLeod, Ruby (Miss)	490	Grenada, Miss.	30.00
McKay, H. W.	530	Memphis, Tenn.	30.00
McCracken, J. L.	553	Louisville, Miss.	15.00
McShane, L. T.	563	Greenwood, Miss.	10.00
McKinstry, J. J.	576	Courtland, Miss.	10.00
McNeil, J. C.	577	Gloster, Miss.	10.00
McAllister, R. W.	588	Jackson, Miss.	30.00
McLeod, J. W.	625	Gulfport, Miss.	10.00
McCleave, F. D.	636	Jackson, Miss.	10.00
McLeod, B. W.	1835	Leakesville, Miss.	10.00
McCool, H. C.	1884	Dossville, Miss.	5.83
McSwain, A. A.	663	New Augusta, Miss.	10.00
McCravey, J. R.	703	Forest, Miss.	15.00
McRainey, F. C.	753	Collins, Miss.	15.00
McCarley, P. D.	758	Coldwater, Miss.	15.00
McPeters, J. R.	764	Corinth, Miss.	30.00
McCutcheon, J. M.	795	Aberdeen, Miss.	10.00
McIlwain, F. G.	799	Columbus, Miss.	10.00
McFarlane, A. D.	889	Drew, Miss.	30.00
McKee, H. K.	991	Picayune, Miss.	10.00
McDowell, A. L.	1023	Clarksdale, Miss.	10.00
McIlwain, I. C.	1044	Meridian, Miss.	10.00
McCoy, E. B.	1059	DeKalb, Miss.	9.17
McAnge, W. N. Jr.	1073	Corinth, Miss.	10.00
McClintock, J. W.	1100	Belzoni, Miss.	30.00
McWilliams, O. C.	1111	Jackson, Miss.	10.00
McMullan, D.	1139	Lake, Miss.	10.00
McCullough, T. C.	1152	Monticello, Miss.	15.00

Name	No. P/L	Address	Amount
McMullen, D.	2090	Lake, Miss.	6.25
McDonald, U. V.	2272	Tupelo, Miss.	2.50
McGinnis, R. C.	2088	Batesville, Miss.	3.35
McDonald, Marshall	2267	Brooksville, Miss.	1.67
McMillan, Wm. W.	2141	Edinburg, Miss.	3.34
McWilliams, W. N.	2305	Meridian, Miss.	.84
McFarlane, J. C.	1246	Aberdeen, Miss.	10.00
McCluney, W. B.	1247	Aberdeen, Miss.	10.00
McCorrey, T. J.	1294	Moss Point, Miss.	10.00
McRaven, Lawrence	1311	Meridian, Miss.	50.00
McNeal, J. C.	1326	Gloster, Miss.	10.00
McClellan, J. B.	1330	Hattiesburg, Miss.	10.00
McRea, R. A., Jr.	1797	Holcomb, Miss.	6.67
McCool, H. G.	1969	Kosciusko, Miss.	4.17
McDonald, Marchell	1358	Brooksville, Miss.	9.17
McRea, J. L.	1437	Hattiesburg, Miss.	10.00
McLeod, Jas. C.	1445	Gloster, Miss.	9.17
McCluney, W. B.	1449	Crystal Springs, Miss.	13.75
McKnight, R. S.	1460	Gunnison, Miss.	15.00
McClinton, A. S.	1318	Hickory, Miss.	15.00
McGeehee, D. R.	1485	Meadville, Miss.	13.75
McNeal, John W.	——	Quitman, Miss.	15.00
McCoy, Joseph	1339	Jackson, Miss.	8.34
McIlwain, O. G.	1549	Artesia, Miss.	15.00
McCoy, Geo. D.	1599	Tutwiler, Miss.	15.00
McMath, B. F.	1613	Weynesboro, Miss.	8.34
McGill, J. L.	1631	Crystal Springs, Miss.	10.00
McCauley, J. F.	1647	Philadelphia, Miss.	15.00
McDonald, James	1693	Jackson, Miss.	10.00
McLean, W. O.	1717	Tupelo, Miss.	22.50
McLean, W. O.	1718	Tupelo, Miss.	7.50
McCarn, B. F., Jr.	1750	Winona, Miss.	6.67
McCool, H. G.	1969	Kosciusko, Miss.	4.17
McRaney, A. W.	2004	Magee, Miss.	6.25
McSwain, C. E.	2298	Natchez, Miss.	5.00
Northrop, Elmer	124	Pass Christian, Miss.	30.00
Nall, W. A.	134	Meridian, Miss.	50.00
Newcomb, F. H.	325	Meridian, Miss.	10.00
Neal, Luther R.	538	Glens, Miss.	30.00
Neal, W. S.	744	Raymond, Miss.	15.00
Neal, W. S.	745	Raymond, Miss.	10.00
Nelson, J. C.	773	Shelby, Miss.	10.00
Noble, W. H.	787	Winona, Miss.	10.00
Nash, W. A.	803	West Point, Miss.	10.00
Nelson, Jno. P.	900	Cleveland, Miss.	15.00
Nelson, Roy	948	Jackson, Miss.	10.00
Newbill, H. J.	1074	Corinth, Miss.	10.00
Nelson, F. L.	1137	Jackson, Miss.	50.00

Name	No. P/L	Address	Amount
Newkirk, Joseph	2056	Hattiesburg, Miss.	4.17
Nowlin, E. B.	2060	Corinth, Miss.	4.17
Nelson, Louis F.	2308	Jackson, Miss.	.84
Newton, C. O.	1331	Laurel, Miss.	10.00
Nelson, Z.	1523	Cleveland, Miss.	8.34
Nelson, Rodney I.	1744	Grenada, Miss.	7.50
Northrop, Elmer	1859	Pass Christian, Miss.	20.00
Netherton, John Y.	1973	Jackson, Miss.	12.50
Newman, C. L.	1977	Yazoo City, Miss.	4.17
Nabors, C. R.	2007	Amory, Miss.	4.17
Oliver, I. A.	99	Jackson, Miss.	30.00
Oehmig, Wm. C., Jr.	110	Gulfport, Miss.	30.00
Owen, B. L.	190	Columbus, Miss.	30.00
Orvell, W. A. (Mrs.)	259	Jackson, Miss.	30.00
O'Neal, J. S.	313	Biloxi, Miss.	10.00
O'Quinn, C. L.	394	Meridian, Miss.	10.00
Oakes, A. J.	427	Yazoo City, Miss.	10.00
Odom, Frank	465	Meridian, Miss.	10.00
O'Neal, F. W.	504	Meridian, Miss.	10.00
Owen, Thomas M.	556	Amory, Miss.	10.00
Odom, John R.	646	McComb City, Miss.	10.00
Owen, Paul	766	New Albany, Miss.	10.00
O'Brien, T. B.	851	Cleveland, Miss.	10.00
Oglesby, E. B.	949	Jackson, Miss.	10.00
Osborn, E. D.	974	Union, Miss.	10.00
Ogden, Clara M. (Mrs.)	1050	Natchez, Miss.	10.00
Osborne, J. F.	1083	Corinth, Miss.	10.00
Owens, L. J.	1110	Jackson, Miss.	10.00
Oglesby, E. B.	1114	Jackson, Miss.	50.00
Oats, W. J.	1184	Natchez, Miss.	10.00
Owens, J. J.	1226	Laurel, Miss.	10.00
O'Dom, J. W.	1300	Waynesboro, Miss.	15.00
O'Neal, F. E.	1421	Vicksburg, Miss.	27.50
Oliver, J. R.	1521	Clarksdale, Miss.	8.34
Oliver, C. K.	1817	Winona, Miss.	17.50
Oliver, W. E.	1818	Winona, Miss.	17.50
Owen, E. L.	1946	Dundee, Miss.	5.00
O'Connor, R. D.	1949	Greenwood, Miss.	5.00
Oliver, Z. I.	1981	Tippo, Miss.	4.17
O'Rowke, Jas. F.	1992	West Point, Miss.	10.00
O'Dum, J. L.	2083	Greenville, Miss.	3.34
Orer, A. D.	2153	Dundee, Miss.	2.50
Owen, R. T.	2246	Greenwood, Miss.	1.67
Owens, O. H.	2284	Amory, Miss.	1.67
Price, R. L.	72	Corinth, Miss.	10.00
Phillips, J. G.	82	Meridian, Miss.	10.00
Powell, R. L.	83	New Albany, Miss.	10.00

Name	No. P/L	Address	Amount
Price, J. C.	141	Batesville, Miss.	15.00
Prosser, Wm. F.	151	Canton, Miss.	10.00
Pleasant, W. E.	156	Jackson, Miss.	10.00
Penn, E. E.	173	Grenada, Miss.	10.00
Parkinson, B. F.	207	Ocean Springs, Miss.	15.00
Parish, R. P.	211	Greenwood, Miss.	50.00
Powers, J. F.	258	Meridian, Miss.	10.00
Powell, A. C.	287	Clinton, Miss.	10.00
Pigford, L. C.	350	Lumberton, Miss.	30.00
Patton, Wm. H.	415	Shubuta, Miss.	15.00
Patrick, Roy	418	Guntown, Miss.	15.00
Prather, L. C.	419	Baldwyn, Miss.	15.00
Palmer, Grover	428	Jackson, Miss.	10.00
Penticost, A. L.	459	Ruleville, Miss.	15.00
Perkins, H. T.	539	Senatobia, Miss.	10.00
Pointer, Phil	540	Charleston, Miss.	30.00
Pointer, Tom	541	Clarksdale, Miss.	30.00
Pendleton, L. J. (Mrs.)	565	Columbus, Miss.	10.00
Philips, J. V.	615	Greenville, Miss.	10.00
Pruitt, James A.	626	Gulfport, Miss.	10.00
Porter Frank V.	632	Hattiesburg, Miss.	10.00
Pritchard, J. M.	686	Ecru, Miss.	10.00
Plowman, Randolph	768	Coila, Miss.	10.00
Phillips, W. B.	781	Oxford, Miss.	10.00
Pollard, L. Y.	813	Walls, Miss.	10.00
Pulliam, B. E.	818	Meridian, Miss.	10.00
Peters, J. D.	846	Hollandale, Miss.	10.00
Purvis, Melvin	929	Collins, Miss.	10.00
Parkers, J. B.	954	Louisville, Miss.	10.00
Page, Chas.	995	Greenwood, Miss.	10.00
Pernell, B. N.	999	Water Valley, Miss.	10.00
Perrault, A. L.	1069	Natchez, Miss.	10.00
Pepper, R. A.	1084	Vaughn, Miss.	10.00
Prickett, Robt.	1097	Belzonia, Miss.	15.00
Pittman, J. A.	1126	Hattiesburg, Miss.	10.00
Perry, W. C.	1142	Tchula, Miss.	15.00
Peassler, C. J.	1164	Tupelo, Miss.	10.00
Powell, Geo. R.	1207	Jackson, Miss.	10.00
Patton, D. G.	1230	Jackson, Miss.	30.00
Patton, Jno. W.	1231	Jackson, Miss.	30.00
Powers, F. H.	1272	Starkville, Miss.	30.00
Patton, S. R.	1279	Sardis, Miss.	15.00
Palmer, Owen T.	1286	Gulfport, Miss.	50.00
Peery, A. T.	1376	Eupora, Miss.	15.00
Penn, J. C.	1400	Greenville, Miss.	10.00
Parker, H. W.	1402	Corinth, Miss.	9.17
Pittard, A. B. (Mrs.)	1410	Biloxi, Miss.	10.00
Pippen, J. E.	1439	Columbia, Miss.	10.00

Name	No. P/L	Address	Amount
Prewitt, B. C.	1441	Tupelo, Miss.	10.00
Powers, L. W.	1453	Brookhaven, Miss.	10.00
Persch, Eugene	1475	Biloxi, Miss.	50.00
Phillips, Alvin	1490	Pittsboro, Miss.	8.32
Peery, A. L.	——	Jackson, Miss.	30.00
Penney, C. A.	1516	Greenville, Miss.	10.00
Pullen, W. H.	1537	Jackson, Miss.	30.00
Parkinson, J. F.	1528	Clinton, Miss.	25.00
Peteet, W. M.	1566	Greenwood, Miss.	50.00
Parish, R. P.	1583	Greenwood, Miss.	20.00
Povall, W. S.	1586	Tupelo, Miss.	10.00
Pullen, W. H., Jr.	1587	Jackson, Miss.	50.00
Powell, W. H.	1591	Tunica, Miss.	15.00
Phillips, C. C.	1604	Greenwood, Miss.	10.00
Parish, C. B.	1605	Charleston, Miss.	8.35
Parker, W. B.	1606	Wiggins, Miss.	10.00
Perry, E. V.	1616	Rolling Fork, Miss.	15.00
Pennebaker, F. E.	1626	Ripley, Miss.	8.34
Pyle, J. A. E.	1644	Iuka,, Miss.	15.00
Palmertree, H. A.	1688	Greenwood, Miss.	10.00
Palmertree, H. L.	1689	Greenwood, Miss.	10.00
Palmertree, R. L.	1690	Greenwood, Miss.	10.00
Powell, S. E. (Mrs.)	1698	Bay St. Louis, Miss.	10.00
Parker, W. L.	1706	Greenwood, Miss.	10.00
Powell, J. H.	1725	Edwards, Miss.	7.50
Pinkus, Jacob	1749	Yazoo City, Miss.	6.67
Payne, William	1783	Greenville, Miss.	7.50
Prophet, S. Z.	1793	Greenwood, Miss.	6.67
Page, W. P.	1812	Terry, Miss.	5.83
Penny, J. T.	1813	Pontotoc, Miss.	5.84
Poindexter, J. B.	1823	Macon, Miss.	13.75
Peevy, A. T.	1880	Moorhead, Miss.	5.00
Poole, T. A.	1895	Sardis, Miss.	5.84
Potter, B. F.	2114	Horn Lake, Miss.	3.34
Philp, Roger M.	2190	Jackson, Miss.	2.50
Phillips, Geo. W., Jr.	2197	Memphis, Tenn.	7.50
Powell, Geo. R.	2212	Jackson, Miss.	1.67
Povall, R. A.	2235	Lexington, Miss.	1.67
Perkins, H. J.	2240	Batesville, Miss.	1.66
Pipkins, S. L.	2269	Grenada, Miss.	1.67
Pickett, M. S.	2291	Hattiesburg, Miss.	4.17
Patton, J. W., Jr.	1911	Jackson, Miss.	15.00
Parnell, J. P.	1920	Memphis, Tenn.	10.00
Pace, A. D.	1930	Arcola, Miss.	15.00
Powell, C. M.	1951	Nesbit, Miss.	7.50
Parks, S. M.	1953	Sherman, Miss.	5.00
Prince, Jno. C.	1976	Canton, Miss.	4.17
Perry, G. D.	1988	Booneville, Miss.	4.17

Name	No. P/L	Address	Amount
Palmer, J. T.	2028	Amory, Miss.	5.00
Pressgrove, A. S.	2042	Cascilla, Miss.	4.16
Parker, L. L.	2043	Tylertown, Miss.	4.16
Pritchard, W. M.	2046	Oakland, Miss.	4.16
Poland, C. W.	2078	Lula, Miss.	5.00
Queen, J. J.	1182	Jackson, Miss.	10.00
Quinn, H. L.	1877	McComb, Miss.	5.84
Quinn, C. L.	337	Leland, Miss.	15.00
Quillen, Jas. E.	2051	Iuka, Miss.	4.17
Reeves, Parker	38	Columbus, Miss.	10.00
Rotchild, W. W.	50	Gunnison, Miss.	15.00
Reed, James T.	88	Vicksburg, Miss.	10.00
Rogers, W. A.	220	Florence, Miss.	15.00
Rutledge, F. E.	260	Houston, Miss.	30.00
Reafield, W. G.	299	Edwards, Miss.	15.00
Roper, B. D.	378	Greenville, Miss.	10.00
Rockley, Jas. E.	434	Tupelo, Miss.	10.00
Ross, A. H.	441	Jackson, Miss.	10.00
Richberger, Geo.	542	New Albany, Miss.	10.00
Roseborough, Leon	543	Crenshaw, Miss.	10.00
Rhorer, Willie D.	621	Gulfport, Miss.	10.00
Roberts, Werta	600	Aberdeen, Miss.	10.00
Russum, George M.	623	Gulfport, Miss.	10.00
Rogers, S. M.	633	Indianola, Miss.	10.00
Riley, Maurice	650	Purvis, Miss.	10.00
Randle, Wm. Y.	652	Starkville, Miss.	10.00
Russell, B. L.	660	Tunica, Miss.	10.00
Robb, M. C.	673	Lambert, Miss.	15.00
Rea, J. S.	732	Wesson, Miss.	15.00
Rutledge, J. H.	658	Jackson, Miss.	25.00
Roberts, B. L.	751	Canton, Miss.	30.00
Reddick, S. M.	759	Canton, Miss.	10.00
Rippy, B. E.	783	Grenada, Miss.	10.00
Rippy, W.	793	Grenada, Miss.	10.00
Rea, Geo. R.	865	Bay St. Louis, Miss.	30.00
Reese, A. B.	868	Itta Bena, Miss.	15.00
Robinson, J. W.	871	Jackson, Miss.	50.00
Ragland, E. L.	884	Jackson, Miss.	30.00
Ragland, E. L., Jr.	886	Jackson, Miss.	30.00
Reynolds, E. E.	962	Noxapater, Miss.	10.00
Rogers, A. L.	1006	New Albany, Miss.	10.00
Ross, Ike	1031	Greenville. Miss.	10.00
Reed, Alfred	1036	Gulfport, Miss.	10.00
Roberts, R. W.	1051	Jackson, Miss.	50.00
Russell. H. F.	1060	Ocean Springs, Miss.	15.00
Reber, E. H.	1062	Fayette, Miss.	15.00
Rosley, Alex W.	1070	Natchez, Miss.	10.00
Robinson, S. E.	1089	Belzoni, Miss.	10.00

Name	No. P/L	Address	Amount
Reeves, W. T., Jr.	1159	Tupelo, Miss.	30.00
Roby, E. F.	1166	Cleveland, Miss.	15.00
Robinson, F. D., Jr.	1192	Friars Point, Miss.	15.00
Reynolds, G. B.	1205	Jackson, Miss.	10.00
Ransom, Frank	1249	Aberdeen, Miss.	10.00
Reed, W. M.	1288	Houlka, Miss.	10.00
Robinson, S. E.	1098	Belzoni, Miss.	30.00
Riley, Jeff D.	1291	New Hebron, Miss.	15.00
Rhodes, W. Y.	1334	Meridian, Miss.	10.00
Risher, J. R.	1425	Laurel, Miss.	30.00
Roberts, D. B.	1433	Laurel, Miss.	10.00
Richardson, Geo. F.	1449	Jackson, Miss.	10.00
Rogers, L. B.	1467	Yazoo City, Miss.	10.00
Rowzee, J. R.	——	Newton, Miss.	12.50
Reames, B.	1511	Clarksdale, Miss.	9.17
Ruff, Leon	1512	Greenwood, Miss.	9.17
Russell, F. F.	1543	Puckett, Miss.	15.00
Robinson, Bessie (Mrs.)	1545	Jackson, Miss.	8.34
Roberts, W. B.	1553	Rosedale, Miss.	15.00
Reynolds, H. H.	1555	Starkville, Miss.	30.00
Robinson, S. E.	1582	Belzoni, Miss.	20.00
Read, O. B.	1607	McLean, Miss.	15.00
Rogers, F.	1611	Greenwood, Miss.	8.34
Romine, J. J.	1612	Cleveland, Miss.	8.34
Ramey, Paul	1632	Memphis, Tenn.	25.00
Rea, Geo. R.	1661	Bay St. Louis, Miss.	10.00
Russell, H. M.	1696	Ocean Springs, Miss.	15.00
Reed, F. W.	2019	Meridian, Miss.	10.00
Rutland, W. L.	2059	Jackson, Miss.	4.17
Roby, L. B.	2071	Clarksdale, Miss.	4.17
Roberts, W. B.	2073	Rosedale, Miss.	6.25
Riddick, S. M.	2120	Canton, Miss.	3.35
Roberts, E. F.	2180	Picayune, Miss.	2.50
Reeves, P. D.	2183	Yazoo City, Miss.	3.34
Renther. B. E.	2201	Greenville, Miss.	2.50
Rhyne. Rivers	2242	Lexington. Miss.	1.67
Rees, T. D.	2249	Booneville, Miss.	1.67
Ridgeway, A. P.	2280	Hattiesburg, Miss.	1.67
Richardson, H. D.	2290	New Orleans, La.	25.00
Robinson, E. L.	1707	McComb, Miss.	8.34
Reynolds, R. R.	1714	Pascagoula, Miss.	10.00
Robinson, Geo. I.	1720	Greenwood, Miss.	7.50
Rodman, A. L.	1752	Sarah, Miss.	6.67
Reynolds, E. E.	1767	Noxapater, Miss.	6.67
Reeves, W. T., Jr.	1784	Tupelo, Miss.	10.00
Raper, J. W.	1798	Batesville, Miss.	5.83
Raper, A. S.	1814	Coldwater, Miss.	5.84
Ratliff, W. D.	1844	Jackson, Miss.	5.85

Name	No. P/L	Address	Amount
Robertson, J. T.	1858	Vicksburg, Miss.	20.00
Risher, J. R.	1870	Laurel, Miss.	5.84
Rice, H. W.	1899	Greenwood, Miss.	5.00
Robinson, B. D.	1935	Greenville, Miss.	5.00
Robinson, O. J.	1954	Hattiesburg, Miss.	5.00
Robinson, Jno. W.	1960	Jackson, Miss.	20.00
Raymond, M. H.	1961	Hollywood, Miss.	5.00
Rogers, Ben. F.	1985	Greenville, Miss.	4.17
Robinson, E. B.	2005	Greenwood, Miss.	4.17
Robinson, J. E.	2009	Hattiesburg, Miss.	4.17
Saunders, J. W.	7	Charleston, Miss.	30.00
Spencer, A. M.	39	Lyon, Miss.	10.00
Savery, C. Roy	40	Tupelo, Miss.	10.00
Spivey, R. E.	41	Canton, Miss.	10.00
Santey, J. C.	97	Booneville, Miss.	15.00
Stanley, J. C., Jr.	98	Booneville, Miss.	15.00
Sanders, J. B.	128	Booneville, Miss.	10.00
Simms, F. R.	120	Columbus, Miss.	30.00
Sibley, Bolling	174	Memphis, Tenn.	30.00
Smith, Claude S.	175	Pope, Miss.	10.00
Seelbinder, Sol	176	Cleveland, Miss.	10.00
Smith, J. Madden	204	Memphis, Tenn.	30.00
Sage, Jerome (Miss)	261	Starkville, Miss.	10.00
Simon, I. H.	262	Columbus, Miss.	30.00
Saunders, J. W.	263	Jackson, Miss.	30.00
Selser, F. M.	264	Jackson, Miss.	30.00
Street, O. F.	290	Ripley, Miss.	10.00
Spence, H. B.	304	Hattiesburg, Miss.	50.00
Stewart, E. E.	306	Monroe, Miss.	30.00
Sweat, J. R.	321	Jackson, Miss.	10.00
Smith, R. I.	327	Vicksburg, Miss.	10.00
Smith, M. B.	337	Leland, Miss.	15.00
Smith, M. B.	338	Leland, Miss.	20.00
Stevens, A. J.	339	West, Miss.	15.00
Smith, M. B.	382	Leland, Miss.	10.00
Saunders, R. D.	393	Yazoo City, Miss.	10.00
Shell, D. H.	400	Okolona, Miss.	10.00
Savery, F. M.	416	Tupelo, Miss.	30.00
Sterzenbach, A.	445	Natchez, Miss.	10.00
Scott, J. G.	447	Greenville, Miss.	10.00
Stewart, Percy	451	Natchez, Miss.	10.00
Sims, Henry, M.	473	Hattiesburg, Miss.	30.00
Sherrod, F. B.	498	Meridian, Miss.	10.00
Smith, J. J.	499	Meridian, Miss.	10.00
Swearingen, Geo. C.	566	Jackson, Miss.	30.00
Scales, C. M.	598	Macon, Miss.	10.00
Seal, B. E.	606	Columbus, Miss.	10.00

Name	No. P/L	Address	Amount
Strickland, L. E.	612	Durant, Miss.	10.00
Smith, S. L.	649	Picayune, Miss.	10.00
Smith, C. S.	656	Yazoo City, Miss.	10.00
Sanders, A. A.	669	Natchez, Miss.	10.00
Self, P. M. B.	675	Marks, Miss.	10.00
Simmons, W. L.	700	Columbia, Miss.	30.00
Spaun, N.	715	Raymond, Miss.	15.00
Smallwood, R. L.	722	New Albany, Miss.	30.00
Smith, E. P.	729	Picayune, Miss.	30.00
Scarborough, J. J. & Co.	733	Poplarville, Miss.	50.00
Scarborough, J. J.	734	Poplarville, Miss.	15.00
Shackleford, B. C.	748	Canton, Miss.	30.00
Sugarman, R. B.	751	Gunnison, Miss.	10.00
Smith, W. C.	755	Magee, Miss.	15.00
Swett, W. L.	767	Corinth, Miss.	10.00
Speath, E. B.	770	Tunica, Miss.	10.00
Slaughter, E. S.	800	Tupelo, Miss.	10.00
Stone, W.	801	Pontotoc, Miss.	10.00
Smith, L. H.	808	Biloxi, Miss.	10.00
Snodgrass, Allan	858	Canton, Miss.	3.00
Smith, B. K.	867	Jonestown, Miss.	15.00
Streetman, D. H.	861	Amory, Miss.	30.00
Still, W. E.	897	Senatobia, Miss.	15.00
Shofner, E. P.	899	Ruleville, Miss.	15.00
Strong, L. Q.	905	Cleveland, Miss.	15.00
Stephens, Geo. H.	917	Shaw, Miss.	15.00
Small, James B.	920	Winona, Miss.	30.00
Sasser, J. H.	935	Forest, Miss.	10.00
Sullivan, O. D.	936	Bogue Chitto, Miss.	10.00
Schlater, R. B.	939	Greenwood, Miss.	30.00
Smith, B. K.	951	Jonestown, Miss.	10.00
Sugg, W. V.	958	Moorhead, Miss.	10.00
Scott, L. J.	959	McComb, Miss.	10.00
Smith, W. T.	965	Philadelphia, Miss.	10.00
Smith, K. D.	1022	Mound Bayou, Miss.	10.00
Sims, Percy	1024	Clarksdale, Miss.	10.00
Sharpe, G. D.	1025	Clarksdale, Miss.	10.00
Sesson, Hayden	1034	Greenwood, Miss.	10.00
Staten, J. E.	1035	Gulfport, Miss.	10.00
Spence, J. L.	1047	New Albany, Miss.	10.00
Seal, Leo W.	1054	Bay St. Louis, Miss.	30.00
Street, Orbrey	1063	Ripley, Miss.	15.00
Simpson, Ed.	1089	Aberdeen, Miss.	3.00
Sumner, C. E.	1091	Newton, Miss.	10.00
Simmons, E. C.	1114	McComb, Miss.	10.00
Shelton, L. R.	1117	Natchez, Miss.	10.00
Stegall, C. B.	1122	Brookhaven, Miss.	10.00
Spence, H. B.	1143	Hattiesburg, Miss.	20.00

Name	No. P/L	Address	Amount
Sugg, W. V.	1157	Moorhead, Miss.	15.00
Smith, A. H.	1158	Meridian, Miss.	50.00
Savage, W. E.	1170	Okolona, Miss.	30.00
Simmons, W. E.	1179	Derby, Miss.	10.00
Sherley, McClencey	1181	Jackson, Miss.	10.00
Smith, Henry	1186	Natchez, Miss.	10.00
Stuart, N. T.	1191	Morton, Miss.	15.00
Simpson, Percy	1194	Flora, Miss.	15.00
Spencer, L. C.	1202	McCarley, Miss.	10.00
Stovall, R. J.	1256	Belzoni, Miss.	10.00
Simmons, M. M.	1265	Moorhead, Miss.	15.00
Simmons, M. M.	1266	Moorhead, Miss.	10.00
Sanders, Wiley	1267	Kosciusko, Miss.	30.00
Steele, S. S.	1269	Greenwood, Miss.	50.00
Stokeley, I. E.	1281	Drew, Miss.	15.00
Story, G. H.	1292	Forest, Miss.	15.00
Short, T. O.	1295	Moss Point, Miss.	10.00
Sneed, Jno. B.	1305	Gulfport, Miss.	50.00
Seal, H. G.	1346	Tupelo, Miss.	9.17
Smith, F. B.	1347	Okolona, Miss.	9.17
Sykes, E. L.	1370	Aberdeen, Miss.	30.00
Stansell, John E.	1373	Ruleville, Miss.	9.17
Smith, Lonnie	1401	Poplarville, Miss.	10.00
Sumner, J. F.	1406	Sumner, Miss.	10.00
Spinks, D. L.	1431	Meridian, Miss.	10.00
Shanley, O. B.	1435	Hattiesburg, Miss.	10.00
Sullivan, O. D.	1489	Bogue Chitto, Miss.	8.34
Simmons, Jas. M.	1491	Kosciusko, Miss.	8.32
Smith, S. M.	——	Meridian, Miss.	8.33
Spears, P. J.	1483	Jackson, Miss.	8.33
Smith, W. H.	1510	Gulfport, Miss.	10.00
Spencer, J. A.	1518	Columbia, Miss.	27.50
Shuttleworth, W. C.	1528	Indianola, Miss.	8.33
Smallwood, W. C.	1531	New Albany, Miss.	8.34
Seery, M. J.	1535	Greenwood, Miss.	10.00
Simmons, J. D.	1546	Pontotoc, Miss.	15.00
Sanders, J. B.	1570	Booneville, Miss.	15.00
Steele, S. S.	1597	Greenwood, Miss.	20.00
Sneed, J. B.	1608	Gulfport, Miss.	20.00
Shipman, R. H.	1615	Ripley, Miss.	8.34
Scott, R. P.	1627	Cleveland, Miss.	8.34
Sigler, C. M.	1646	Hattiesburg, Miss.	8.34
Smith, O. F.	1652	Poplarville, Miss.	8.34
Simmons, M. J.	1671	Natchez, Miss.	10.00
Scott, R. P.	1694	Cleveland, Miss.	7.50
Strickland, J. C.	1721	Clarksdale, Miss.	10.00
Sanders, Gus	1733	Moorhead, Miss.	7.50
Sumrall, L. F.	1748	Agricultural C., Miss.	6.67

Name	No. P/L	Address	Amount
Shute, W. H.	1815	Columbus, Miss.	5.84
Stringer, G. C.	1816	Magee, Miss.	5.84
Stephenson, V. H.	1855	Booneville, Miss.	6.67
Scrivner, W. M.	1885	Zama, Miss.	5.83
Sims, H. W.	1887	North Carrollton, Miss.	5.00
Stamps, J. P.	1903	Bude, Miss.	8.75
Suggs, J. D.	1940	Hamilton, Miss.	5.00
Stewart, V. E.	1958	Natchez, Miss.	5.00
Sculley, J. Pat	1959	Greenville, Miss.	5.00
South, J. C.	1972	Jackson, Miss.	4.17
Sanders, J. B.	1975	Booneville, Miss.	20.00
Savery, J. M.	1995	Tupelo, Miss.	12.50
Shields, R. V.	1996	Pelahatchie, Miss.	4.17
Scobey, M. A.	1999	Sunflower, Miss.	6.25
Smith, Fred W.	2018	Poplarville, Miss.	12.50
Smith, D.	2027	Raymond, Miss.	4.17
Stroud, B. D.	2039	Taylorsville, Miss.,	4.16
Sumner, E. C.	2063	Newton, Miss.	6.25
Sullivant, E. W.	2093	Kosciusko, Miss.	4.17
Sullivan, C. C.	2094	Jackson, Miss.	3.34
Seelbinder, Sol.	2095	Cleveland, Miss.	5.00
Sumner, J. F.	2106	Sumner, Miss.	5.00
Scott, W. T.	2118	Jackson, Miss.	3.34
Slater, H. W.	2121	Pascagoula, Miss.	3.36
Scott, W. E.	2150	Houston, Miss.	5.00
Sumner, J. F.	2164	Sumner, Miss.	5.00
Smith, Tate G.	2167	Crenshaw, Miss.	3.75
Stockett, R. L.	2172	Tutwiler, Miss.	5.00
Studevant, Joe B.	2174	Woodland, Miss.	2.50
Scales, W. M.	2184	Starkville, Miss.	2.50
Stewart, J. V.	2223	Hattiesburg, Miss.	1.67
Searcy, J. T.	2232	Columbus, Miss.	8.34
Stroud, W. I.	2248	Lake, Miss.	2.50
Steele, C. G.	2251	Vicksburg, Miss.	1.67
Snider, J. B. Sr.	2262	Senatobia, Miss.	1.67
Scales, W. M.	2266	Starkville, Miss.	1.67
Saunders, R. L.	2270	Meridian, Miss.	5.04
Searcy, R. H.	2283	Columbus, Miss.	1.67
Sims, W. S. Jr.	2301	Jackson, Miss.	4.17
Simmons, Nellie	2307	Canton, Miss.	.84
Taylor, W. H.	4	Columbus, Miss.	10.00
Tabor, Lee	93	Vicksburg, Miss.	10.00
Tardy, E. H.	158	Biloxi, Miss.	10.00
Terrell, V. L.	216	Magnolia. Miss.	15.00
Teunnison, Fannie	219	Summit, Miss.	15.00
Townsend, F. H.	265	Meridian, Miss.	30.00
Terney, J. H.	266	Carrollton, Miss.	10.00

Name	No. P/L	Address	Amount
Tynes, A. M.	267	Shuqulak, Miss.	30.00
Turner, A. S.	386	Moorhead, Miss.	10.00
Terry, E. P.	410	Calhoun City, Miss.	15.00
Taylor, J. J.	420	Booneville, Miss	15.00
Tabor, Doss A.	429	New Albany, Miss.	10.00
Trabune, R. B.	430	New Orleans, La.	30.00
Thompson, S. L.	440	Jackson, Miss.	10.00
Teasley, J. G.	442	Jackson, Miss.	10.00
Thomas, David	454	Richton, Miss.	10.00
Taylor, S. Y.	464	Meridian, Miss.	10.00
Thompson, J. E.	475	Jackson, Miss.	10.00
Thompson, E. L.	485	Crenshaw, Miss.	10.00
Trussell, R. F.	506	Meridian, Miss.	10.00
Toler, I. L.	555	Gloster, Miss.	15.00
Taylor, H. W.	579	Phillipp, Miss.	10.00
Thompson, C. H.	589	Jackson, Miss.	30.00
Thompson, J. W.	570	Greenwood, Miss.	30.00
Thompson, M. M.	671	Benoit, Miss.	15.00
Taylor, T. F.	676	Eupora, Miss.	15.00
Trim, Thos. R.	689	Hermanville, Miss.	10.00
Tullos, W. B.	746	Morton, Miss.	10.00
Terral, J. A.	747	Quitman, Miss.	15.00
Tew, H. J.	822	Meridian, Miss.	10.00
Turner, G. G.	833	Vicksburg, Miss.	10.00
Taylor, W. M.	855	Gulfport, Miss.	10.00
Trigg, E. D.	861	Hattiesburg, Miss.	10.00
Tupelo Ins. Agency	921	Tupelo, Miss.	100.00
Thigpen, M. B. (Mrs.)	956	Jackson, Miss.	10.00
Thames, H. D.	964	Pachuta, Miss.	10.00
Turner, L. B.	994	Kosciusko, Miss.	10.00
Thompson, H. L.	1001	Jackson, Miss.	10.00
Thigpen, J.	1042	Laurel, Miss.	10.00
Thomas, G. C.	1068	Natchez, Miss.	10.00
Thomas, E. D.	1067	Natchez, Miss.	10.00
Tarr, W. R.	1107	Jackson, Miss.	10.00
Taylor, C. L.	1185	Meridian, Miss.	10.00
Thompson, C. E.	1214	Prentiss, Miss.	10.00
Topp, W. A.	1232	Itta Bena, Miss.	10.00
Taylor, J. M.	1236	Lula, Miss.	10.00
Thames, H. D.	1244	Pachuta, Miss.	15.00
Tyson, J. L.	1270	Macon, Miss.	30.00
Tucii, V. J. A.	1306	Biloxi, Miss.	50.00
Tomlinson, S. A.	1307	Gulfport, Miss.	50.00
Tullos, C. J.	1315	Raleigh, Miss.	10.00
Thames, L. A.	1320	Magee, Miss.	15.00
Thomas, J. E.	1368	Gulfport, Miss.	10.00
Thompson, C. E.	1379	Prentiss, Miss.	10.00
Tyson, J. O.	1386	Holly Springs, Miss.	30.00

Name	No. P/L	Address	Amount
Thurston, C. H.	1386	Hattiesburg, Miss.	10.00
Thomas, Wm.	1390	Bolton, Miss.	10.00
Taylor, J. M.	1396	Port Gibson, Miss.	15.00
Townsend, T. W.	1424	Morton, Miss.	15.00
Turner, E. M.	1450	Jackson, Miss.	10.00
Tonsmeire, E. C.	1474	Biloxi, Miss.	50.00
Tullos, S. D.	1517	Philadelphia, Miss.	10.00
Tate, W. E.	1589	Picayune, Miss.	10.00
Thomas, G. R.	1618	Meridian, Miss.	10.00
Thompson, T. D.	1624	Jackson, Miss.	8.34
Toomer, B. T.	1708	Hattiesburg, Miss.	7.50
Thames, H. D.	1719	Pachuta, Miss.	10.00
Tabor, Guy E.	1770	Tomnolen, Miss.	6.67
Tate, C. M.	1776	McComb, Miss.	6.67
Tally, John Jr.	1786	Hattiesburg, Miss.	6.67
Turner, R. E. L.	1821	Memphis, Tenn.	25.00
Tims, Amos N., Jr.	1830	Belzoni, Miss.	17.50
Thomas, G. C.	1841	Meridian, Miss.	5.84
Thompson, T. P.	1853	New Orleans, La.	25.00
Tribble, A. M.	1923	Indianola, Miss.	5.00
Truly, E. G.	1957	Fayette, Miss.	5.00
Thompson, Oscar	1968	Jackson, Miss.	4.17
Terral, J. A.	1989	Quitman, Miss.	20.00
Topp, W. A.	2002	Itta Bena, Miss.	5.00
Tenhet, L. A.	2030	Belzoni, Miss.	4.16
Turner, Wm. S.	2047	Lambert, Miss.	4.17
Turnipseed, L. G.	2109	Liberty, Miss.	15.00
Thompson, J. F.	2132	Houlka, Miss.	3.32
Taylor, T. H.	2170	Como, Miss.	2.50
Turner, O. F.	2205	Oxford, Miss.	5.00
Truett, E. A.	2207	Water Valley, Miss.	5.00
Tennison, J. D.	2213	Water Valley, Miss.	2.50
Tabler, G. D.	2215	Baldwyn, Miss.	2.50
Triplett, C. W. Jr.	2218	Carthage, Miss.	2.50
Todd, G. E.	2220	Hickory Flat, Miss.	1.67
Tullos, L. V.	2278	Jackson, Miss.	1.67
Thomburg, A. F.	2279	Jackson, Miss.	1.67
Temple, W. S. Jr.	2284	Hattiesburg, Miss.	1.67
Thames, Killie	2303	Mendenhall, Miss.	1.67
Tabb, W. G.	2310	Leflore, Miss.	.84
Underwriters Agency	895	Brookhaven, Miss.	100.00
Upton, G. L.	1115	Hazlehurst, Miss.	10.00
Underwood, T. H.	1789	Kossuth, Miss.	7.50
Vanderwall, Lolla	3	Moss Point, Miss.	30.00
Vandiver, J. F.	782	Holly Springs, Miss.	10.00
Varnado, A. L.	823	Meridian, Miss.	10.00
Vanhook, W. T.	1344	Beulah, Miss.	3.00

Name	No. P/L	Address	Amount
Van Aisdale, C. J.	1365	Indianola, Miss.	10.00
Valentine, L. L.	1434	Laurel, Miss.	10.00
Van Naman, W. A.	1667	Greenville, Miss.	7.50
Vallery, J. F.	1760	Vicksburg, Miss.	7.50
Vaughn, R. C.	1874	Iuka, Miss.	8.75
Vance, G. D.	1963	Greenville, Miss.	5.00
Vanderwall, Lolla	1993	Moss Point, Miss.	20.00
Wells, Warner	42	Greenwood, Miss.	30.00
Witty, Walter H.	66	Winona, Miss.	25.00
Whitaker, C. F.	73	Corinth, Miss.	10.00
Walker, C. S.	79	Meridian, Miss.	10.00
Williamson, J. H.	111	Pascagoula, Miss.	10.00
Wood, Orval M.	153	Corinth, Miss.	10.00
Wilson, J. L.	155	Grenada, Miss.	10.00
Watts, J. R.	162	Pascagoula, Miss.	10.00
Watson, E.	193	Shuqulak, Miss.	30.00
Winston, Ike	194	Columbus, Miss.	30.00
Weaver, A. K.	210	Corinth, Miss.	30.00
Wylie, F. B.	214	Duncan, Miss.	16.25
West, H. J.	268	Jackson, Miss.	30.00
Wheatley, R. S.	269	Greenville, Miss.	30.00
Willson, C. W.	270	Natchez, Miss.	30.00
Whittington, L. N.	271	Gloster, Miss.	30.00
Wilkinson, W. M.	272	McComb, Miss.	10.00
Wilkins, C. O.	273	Jackson, Miss.	30.00
Wingfield, O. H.	283	Jackson, Miss.	30.00
Woodley, F. B.	288	Hattiesburg, Miss.	10.00
Woolf, E. H.	284	Greenville, Miss.	10.00
Weil, R.	297	Vicksburg, Miss.	50.00
Weil, Felix T.	298	Vicksburg, Miss.	50.00
Wiltshire, J. L.	307	Camden, Miss.	30.00
Weathersby, W. O.	316	Greenwood, Miss.	10.00
Wood, J. A.	322	Jackson, Miss.	10.00
Wilkinson, W. A.	332	Houston, Miss.	30.00
Wall, R. L.	344	Louisville, Miss.	10.00
Wilson, W. L.	370	Meridian, Miss.	30.00
Waldrop, J. A.	373	Newton, Miss.	30.00
Wiggins, A. B.	385	Merigold, Miss.	10.00
Wiltz, G. J.	396	Biloxi, Miss.	50.00
Webb, H. D.	411	Calhoun City, Miss.	15.00
Wallace, J. T.	413	Clinton, Miss.	15.00
Weems, Robt. C.	414	Shubuta, Miss.	15.00
Williams, B. J.	436	Jackson, Miss.	30.00
Webb, J. B.	443	Jackson, Miss.	10.00
West, J. Q.	456	Sardis, Miss.	15.00
Walton, H. E.	460	Ruleville, Miss.	15.00
Watson, S.	423	Holly Springs, Miss.	10.00

Name	No. P/L	Address	Amount
Williams, W. M.	469	Aberdeen, Miss.	10.00
Weathersby, V. H.	472	Magnolia, Miss.	10.00
Wax, H. O.	489	Maben, Miss.	15.00
Williams, L. C.	491	Clarksdale, Miss.	30.00
Walton Ordette (Mrs.)	509	Pascagoula, Miss.	10.00
White, F. F.	544	Holly Springs, Miss.	10.00
Wylie, F. B.	546	Duncan, Miss.	30.00
Wylie, A. L.	545	Tupelo, Miss.	30.00
Williams, F. W.	726	Meridian, Miss.	10.00
Wynn, P. H.	547	Michigan City, Miss.	10.00
Whitfield, R. A.	558	Columbus, Miss.	10.00
Woodward, J. P.	559	Columbus, Miss.	30.00
Wheatly, George	562	Greenville, Miss.	30.00
Wall, W. V.	580	Belzoni, Miss.	10.00
Williams, H. J.	581	Grenada, Miss.	10.00
Williams, V. W.	582	Grenada, Miss.	10.00
Weathersby, J. E.	616	Greenville, Miss.	10.00
Wall, C. S.	634	Jackson, Miss.	10.00
Wall, Jesse	635	Jackson, Miss.	10.00
Whelan, Robt. T.	657	Yazoo City, Miss.	10.00
Walton, E. R.	692	Clinton, Miss.	15.00
Wells, J. H.	713	Jackson, Miss.	50.00
Wilkinson, R. C.	720	Vicksburg, Miss.	50.00
Watson, H. W.	730	Lexington, Miss.	15.00
Weaver, L. J.	731	Ackerman, Miss.	15.00
Webster, W. S.	737	Winona, Miss.	30.00
White, H. G.	775	Clarksdale, Miss.	10.00
Woods, R. V.	777	Greenville, Miss.	10.00
Williams, J. B.	785	Grenada, Miss.	10.00
White, R. M.	792	Greenwood, Miss.	10.00
Woodward, W. L.	821	Laurel, Miss.	10.00
White, F. P.	837	Vicksburg, Miss.	10.00
Wallace, J. S.	838	Vicksburg, Miss.	10.00
Walker, C. I.	848	Rosedale, Miss.	10.00
Wilson, Hall W.	862	Natchez, Miss.	10.00
Wier, V. A.	882	Sledge, Miss.	15.00
Williamson, E. G.	893	Vicksburg, Miss.	10.00
Wallace, C. E.	898	Inverness, Miss.	15.00
Waters, M. L.	922	Guntown, Miss.	15.00
Webb, W. C.	927	Nettleton, Miss.	15.00
Weathersby, C. H.	931	Deemer, Miss.	10.00
Watson, I. S.	960	Meridian, Miss.	10.00
Wilkins, C. A.	982	Duck Hill, Miss.	15.00
Williams, Hinds	993	Tunica, Miss.	10.00
Williams, T. C.	1000	Lexington, Miss.	10.00
Woodward, J. P.	1013	Columbus, Miss.	20.00
Wright, W. A.	1015	Jackson, Miss.	10.00
Williams, J. W.	1027	Clarksdale, Miss.	10.00

Name	No. P/L	Address	Amount
Winchester, Louis	1043	Meridian, Miss.	10.00
Wylie, W. B.	1057	Lambert, Miss.	15.00
Wright, B. E.	1058	Belmont, Miss.	15.00
Wilkinson, R. C.	1061	Vicksburg, Miss.	20.00
Walters, L. M.	1072	Laurel, Miss.	10.00
Williams, R. L.	1075	Clarksdale, Miss.	10.00
Wooten, J. D.	1082	Senatobia, Miss.	10.00
Williamson, W. A.	1085	Pleasant Hill, Miss.	10.00
Wright, J. C.	1090	Laurel, Miss.	10.00
Wilkerson, O. W.	1129	Canton, Miss.	10.00
Williamson, M. R.	1138	Biloxi, Miss.	20.00
Wallace, R. L.	1141	Tchula, Miss.	15.00
Wall, S. V.	1150	Boyle, Miss.	15.00
Wingo, T. M.	1167	Ecru, Miss.	15.00
Watkins, W. R.	1173	McComb, Miss.	50.00
Wall, Roy	1189	Rosedale, Miss.	15.00
Whitten, S. R.	1196	Jackson, Miss.	30.00
Whitten, S. R. Jr.	1200	Jackson, Miss.	30.00
Weeks, J. T.	1213	Mt. Olive, Miss.	10.00
Wallace, L. O.	1225	Laurel, Miss.	10.00
Williamson, F. A.	1258	Leland, Miss.	10.00
Winston, W. T.	1274	Cleveland, Miss.	10.00
Wilson, T. H.	1298	Newton, Miss.	15.00
Wagner, John H.	1304	Water Valley, Miss.	30.00
Weems, A. G.	1310	Meridian, Miss.	50.00
Williams, J. S. (3rd)	1321	Yazoo City, Miss.	30.00
Wilson, W. W.	1360	Greenville, Miss.	10.00
Walker, A. R.	1361	Indianola, Miss.	27.50
Wiggins, A. B.	1367	Merigold, Miss.	15.00
Williams, W. F.	1377	Clarksdale, Miss.	9.17
Willis, J. H.	1399	Pickens, Miss.	15.00
Walton, E. R.	1409	Clinton, Miss.	10.00
Webb, J. H.	1412	Belzoni, Miss.	27.50
Waldup, A. M.	1426	Meridian, Miss.	10.00
Weil, R.	1446	Vicksburg, Miss.	20.00
Wade, Ripley	1549	Ripley, Miss.	10.00
Witt, Noverta	1532	Ripley, Miss.	8.34
Wilson, J. L.	1554	Rosedale, Miss.	15.00
Williams, Webster	1562	Greenwood, Miss.	10.00
Wilkins, C. S.	1571	Brooksville, Miss.	8.34
Wheatley, George	1585	Greenville, Miss.	20.00
Whitaker, S. B.	1625	Corinth, Miss.	8.34
Weems, R. C.	1638	Shubuta, Miss.	20.00
Whitman, W. E.	1645	Brooksville, Miss.	11.25
Wight, E. E.	1660	Winona, Miss.	22.50
Womack, F. H.	1662	Crenshaw, Miss.	15.00
Weakless, R. C.	1673	Natchez, Miss.	10.00
Walker, W. H.	1687	Greenville, Miss.	10.00

Name	No. P/L	Address	Amount
Williams, Della	1704	Columbia, Miss.	10.00
Williams, W. W.	1724	Edwards, Miss.	7.50
Walker, W. L.	1735	Greenwood, Miss.	10.00
Webb, T. K.	1759	Jackson, Miss.	6.67
Weems, A. G.	1820	Meridian, Miss.	20.00
Wright, B. G.	1850	Natchez, Miss.	5.84
Winstead, R. M.	1863	Wiggins, Miss.	5.83
Woods, R. E.	1869	Natchez, Miss.	5.84
Woods, J. A.	1902	Clarksdale, Miss.	5.84
Watson, W. F.	1915	Moss Point, Miss.	5.00
Watson, J. R. Jr.	1916	Lexington, Miss.	5.00
Walton, Carl	1921	Jackson, Miss.	6.67
Walker, Gale	1926	Taylorville, Miss.	5.00
West, J. Parker	1928	Round Lake, Miss.	5.00
Wallace, J. N.	2025	Brookhaven, Miss.	4.17
White, J. L.	2036	Maben, Miss.	4.16
Williams, W. F.	2068	New Albany, Miss.	3.33
Wilson, J. L.	2074	Rosedale, Miss.	6.25
Warner, B. R.	2076	Corinth, Miss.	10.00
Williamson, W. L.	2078	Iuka, Miss.	5.00
Wallace, Victor H.	2085	Jackson, Miss.	3.34
Wynne, Tom C.	2110	Holly Springs, Miss.	4.17
Watson, A. J.	2112	Columbus, Miss.	4.17
Williams, Matthew	2113	Grenada, Miss.	3.34
Webb, J. G.	2138	Durant, Miss.	3.34
Ware, Chas. N.	2158	Taylorsville, Miss.	2.50
White, Jos. C.	2176	Corinth, Miss.	2.50
Wall, R. B.	2182	Brookhaven, Miss.	2.50
Williams, C. C.	2193	Jackson, Miss.	2.50
Western, P. J.	2211	Silver Creek, Miss.	2.50
Wall, R. B.	2231	Brookhaven, Miss.	5.00
Weed, M. H.	2241	Sardis, Miss.	1.66
Wallace, H. W. Q.	2243	Poplarville, Miss.	1.67
Watson, Rufus V.	2245	Magee, Miss.	1.67
Wood, Noel	2255	Cleveland, Miss.	1.67
Wallace, H. W.	2260	Poplarville, Miss.	3.33
Workman, S. J.	2299	Chicago, Ill.	.84
Wardlaw, Wm. T.	2304	Meridian, Miss.	.84
Wall, M. E.	1932	Rosedale, Miss.	7.50
Wheatley, George	1941	Greenville, Miss.	20.00
Walton, G. W.	1943	Newton, Miss.	7.50
Walters, Carl	1991	Greenville, Miss.	4.17
Williams, Robert S.	2003	Yazoo City, Miss.	12.50
Youngblood, C. G.	14	Glen Allen, Miss.	15.00
Young, H. N.	209	Corinth, Miss.	30.00
Yates, R. E. V.	274	Macon, Miss.	30.00
Yerger, F. S.	275	Jackson, Miss.	30.00

Name	No. P/L	Address	Amount
Yarborough, W. M.	481	Clarksdale, Miss.	10.00
Young, W. I.	640	Jackson, Miss.	10.00
Young, I. E.	814	Lake Cormorant, Miss.	10.00
Young, Ed.	819	Centerville, Miss.	10.00
Yates, E. V.	1094	Macon, Miss.	30.00
Yerger, Edward	1193	Jackson, Miss.	50.00
Yerger, Rucks	1285	Gulfport, Miss.	50.00
York, W. P.	1323	University, Miss.	10.00
Young, C. B.	1338	Greenville, Miss.	3.00
Yates, T. W.	728	Laurel, Miss.	50.00
Young, J. Ellls	1520	Corinth, Miss.	30.00
Yarborough, D.	1574	Philadelphia, Miss.	15.00
Young, T. A.	1713	Senatobia, Miss.	10.00
Yeager, J. R.	1950	Gulfport, Miss.	5.00
Yerger, Rucks Jr.	2209	Biloxi, Miss.	7.50
Zehler, Frank	1243	Bucatuna, Miss.	5.84

INSURANCE DEPARTMENT

STATE OF MISSISSIPPI

BUSINESS DONE BY FIRE, LIFE, AND MISCELLANEOUS INSURANCE COMPANIES DURING THE YEAR ENDING DECEMBER 31, 1921.

T. M. HENRY
INSURANCE COMMISSIONER

BUSINESS DONE BY FIRE INSURANCE COMPANIES IN THE STATE OF MISSISSIPPI FOR THE YEAR ENDING DEC. 31, 1921

NAME OF COMPANY	ADDRESS	Written or Renewed		Net Losses Incurred	Net Losses Paid
		Net Risks	Net Prem's		
American Druggists Fire Insurance Co.	Cincinnati, Ohio	$ 491,250.00	$ 920.38	$	$
American Merchants Fire Insurance Co.	Kansas City, Mo.	22,477.465.00	200,967.88	24,963.15	39,335.96
Columbus Insurance & Mortgage Co.	Columbus, Miss.	5,737,132.00	90,088.75	7,922.28	4,332.13
Fidelity Fire Insurance Co.	Sumter, S. C.	27,406,285.00	422,440.17	75,856.39	37,313.72
Fidelity Union Fire Insurance Co.	Dallas, Tex.	8,488,090.00	118,958.38	19,346.40	4,005.59
Hawkeye Securit'es Fire Insurance Co.	Des Moines, Iowa	2,301,151.00	34,242.24	14,236.78	10,184.81
Home Fire Insurance Co.	Little Rock, Ark.	20,706,079.00	342,607.95	64,303.74	55,078.88
Merchants Union Fire Insurance Co.	Jackson, Miss.	5,745,392.00	90,637.87	3,576.00	5,471.79
Mississippi Fire Insurance Co.	Jackson, Miss.	27,290,897.00	468,352.12	90,587.34	38,944.22
Old Bay State Insurance Co.	Concord, Mass.	15,727,028.00	304,702.62	94,269.79	27,992.93
Omaha Liberty Fire Insurance Co.	Omaha, Neb.	7,457,314.00	110,327.96	10,647.98	13,395.96
Palmetto Fire Insurance Co.	Sumter, S. C.	34,503,609.00	530,101.72	131,598.49	71,111.71
Preferred Risk Fire Insurance Co.	Topeka, Kansas	7,342,422.00	120,010.40	45,615.32	20,993.13
Republic Insurance Co.	Dallas, Texas	6,686,265.00	109,158.74	9,830.54	6,468.38
Standard American Fire Insurance Co.	Chicago, Ill.	1,616,671.00	24,556.02	7,180.04	203.37
Atlantic Mutual Fire Insurance Co.	Savannah, Ga.	All business in Miss. reins .	22,518.29		
Hardware Dealers Mutual Fire Association	Huntingdon, Pa.	1,492,969.00	27,060.80	1,264.28	1,264.28
Hardware Dealers Mutual Fire Ins. Co.	Stevens Point, Wis.	640,301.00	6,214.56	2,500.00	1,757.54
Indiana Lumbermens Mutual Ins. Co.	Indianapolis, Ind.	924,090.00	12,007.59	78.62	76.62
Lumbermens Mutual Fire Insurance Co.	Mansfield, Ohio	421,552.00	6,618.80	10.00	3.37
Lumber Mutual Fire Insurance Co.	Boston, Mass.	454,550.00	6,649.95	9.11	7.31
Michigan Millers Mutual Fire Insurance Co.	Lansing, Mich.	47,000.00	574.30	223.91	79.60
Minnesota Implement Mutual Fire Ins. Co.	Owatonna, Minn.	1,268,905.00	17,675.21	3,481.16	3,054.56
Nat'l Hardware Dealers Mutual Fire Ins. Co.	Huntingdon, Pa.	1,495,969.00	27,096.93	1,264.28	1,264.28

Nebraska National Insurance Co.	Omaha, Neb.	1,468,567.00	20,839.48	3,496.26	2,132.51
Penn. Lumbermens Mutual Fire Ins. Co.	Philadelphia, Pa.	498,975.00	7,112.14	200.00	5,007.31
Retail Hardware Mutual Fire Insurance Co.	Minneapolis, Minn.	298,999.00	5,038.42	257.54	257.54
Security Mutual Fire Insurance Co.	Chatfield, Minn.	5,617,673.00	98,387.56	22,511.60	4,708.30
		$190,606,600.00	$3,225,868.23	$635,231.00	$354,445.80

BUSINESS DONE BY LIFE INSURANCE COMPANIES IN THE STATE OF MISSISSIPPI FOR THE YEAR ENDING DECEMBER 31st, 1921

Name of Company	Address	In Force Dec. 31, 1920		Issued in 1921		Ceased in 1921		In Force Dec. 31, 1921		Losses Paid	Prem. Received
		No.	Amount.	No.	Amount.	No.	Amount.	No.	Amount.		
Aetna Life Ins. Co.	Hartford, Conn.	180	$ 742,599.00	265	$ 1,508,282.00	114	$ 465,302.00	331	$ 1,785,579.00	$ 3,616.00	$ 39,141.77*
Alabama Nat'l. Life Ins. Co.	Birmingham, Ala.	33	75,000.00	66	105,500.00	12	48,500.00	87	132,000.00	.....	3,772.50
American National Ins. Co.	Galveston, Tex.	12,530	3,533,107.00	4,560	1,371,304.00	3,328	1,215,331.00	13,562	3,689,080.00	15,192.47	118,122.24*
Atlantic Life Ins. Co.	Richmond, Va.	1,218	2,526,490.00	161	440,909.00	196	583,580.00	1,183	2,383,819.00	17,638.50	62,218.95
Bankers Reserve Life Co.	Omaha, Neb.	299	709,500.00	119	234,865.00	108	382,700.00	310	561,665.00	None	22,787.67
Conservative Life Ins. Co.	Wheeling, W. Va.	536	1,194,385.00	267	588,000.00	287	720,000.00	516	1,062,885.00	6,000.00	27,121.00
Cotton States Life Ins. Co.	Memphis, Tenn.	1,068	1,986,818.00	124	237,500.00	268	643,507.00	924	1,580,811.00	6,000.00	45,056.68*
Equitable Life Assur. Co.	New York, N. Y.	7,244	15,479,882.00	360	1,217,472.00	715	1,766,405.00	6,887	14,930,949.00	158,834.57	424,751.11*
Fidelity Mut. Life Ins. Co.	Philadelphia, Pa.	1,689	3,918,286.00	113	553,282.00	192	611,308.00	1,610	3,660,260.00	48,897.94	135,748.16
Franklin Life Ins. Co.	Springfield, Ill.	3,911	10,899,079.00	740	1,595,055.00	1,079	3,089,585.00	3,572	9,409,549.00	130,279.39	101,853.86
Great Southern Life Ins. Co.	Houston, Tex.	717	1,470,380.00	255	633,000.00	178	407,800.00	794	1,695,580.00	2,000.00	35,988.08
Gulf Coast Life Ins. Co.	Gulfport, Miss.	1,393	4,950,325.00	624	1,140,670.00	337	2,029,775.00	1,680	4,061,220.00	10,000.00	116,063.38
Home Life Ins. Co.	New York, N. Y.	1,389	4,015,350.00	152	516,157.00	105	337,469.00	1,436	4,191,938.00	27,853.67	114,006.98
International Life Ins. Co.	St. Louis, Mo.	657	1,503,672.00	196	1,319,865.00	267	1,203,405.00	586	1,620,152.00	14,000.00	45,598.15*
Inter-State Life Acc. Co.	Chattanooga, Tenn.	5,047	1,262,675.00	4,717	490,113.00	5,809	1,098,176.00	3,955	654,612.00	13,459.90	62,316.16**
Jefferson Standard Life Co.	Greensboro, N. C.	2,722	10,833,512.00	883	3,312,600.00	1,022	4,553,662.00	2,583	9,492,450.00	59,598.85	369,762.28
Lamar Life Ins. Co.	Jackson, Miss.	10,411	17,361,499.00	2,525	4,773,842.00	2,022	3,586,609.00	10,914	18,548,731.00	104,087.00	582,089.58
Life & Casualty Ins. Co.	Nashville, Tenn.	61,027	4,579,866.00	54,134	4,878,204.00	57,029	4,485,621.00	58,132	4,972,549.00	36,086.75	557,359.47**
Lincoln Reserve Life Ins. Co.	Birmingham, Ala.	2,491	2,561,395.00	376	416,389.00	755	1,041,412.00	2,112	1,936,372.00	31,000.00	87,183.02
Manhattan Life Ins. Co.	New York, N. Y.	504	925,124.00	113	342,500.35	109	208,902.00	508	1,058,722.00	14,402.00	30,161.37
Mutual Benefit Life Ins. Co.	Newark, N. J.	3,912	9,413,078.00	297	931,061.00	125	330,749.00	4,084	10,013,390.00	72,707.00	296,247.29
Mutual Life Ins. Co.	New York, N. Y.	16,563	36,832,730.00	1,648	5,528,964.00	1,745	5,617,152.00	15,966	36,744,541.00	375,310.00	1,199,867.89
Michigan Mut. Life Ins. Co.	Detroit, Mich.	802	1,761,203.00	60	210,413.00	78	158,232.00	784	1,813,383.00	14,019.73	43,389.46
Mississippi Life Ins. Co.	Memphis, Tenn.	52,861	3,919,256.00	29,606	2,139,273.00	35,914	2,914,816.00	46,553	3,143,713.00	27,710.31	441,068.84**
Missouri State Life Ins. Co.	St. Louis, Mo.	2,088	4,907,310.00	346	876,574.00	340	947,496.00	2,094	4,836,388.00	12,395.86	123,126.69
Metropolitan Life Ins. Co.	New York, N. Y.	13,489	8,390,997.00	9,039	3,807,810.00	6,361	3,333,458.00	16,160	8,874,369.00	65,169.34	253,448.13***
North Carolina Mut. Life Co.	Durham, N. C.	1,637	1,235,248.00	7,838	2,106,487.00	4,245	1,707,909.00	4,233	1,633,826.00	14,850.00	52,683.65
New York Life Ins. Co.	New York, N. Y.	19,786	48,531,366.00	2,166	5,961,914.00	1,814	5,247,816.00	46,553	3,143,713.00	27,710.31	441,068.89**
National Life & Acc. Ins. Co.	Nashville, Tenn.	77,255	5,072,067.00	33,620	3,370,051.00	52,476	3,957,140.00	58,399	4,484,978.00	303,556.71	656,409.62**
Nat'l. Life Ins. Co. of U. S. A.	Chicago, Ill.	1,847	926,645.00	260	725,788.00	400	1,005,750.00	1,707	3,646,682.00	24,855.00	112,331.81
Pacific Mut. Life Ins. Co.	Los Angeles, Cal.	2,380	5,151,206.00	351	851,358.00	334	921,025.00	2,397	5,081,539.00	44,408.00	157,157.18
Pan-American Life Ins. Co.	New Orleans, La.	1,310	2,988,876.00	262	709,780.00	342	920,023.00	1,230	2,778,633.00	17,500.00	76,568.31
Penn Mut. Life Ins. Co.	Philadelphia, Pa.	7,773	16,960,627.00	807	2,079,072.00	865	2,230,236.00	7,715	8,809,463.00	142,102.34	646,394.53
Phoenix Mut. Life Ins. Co.	Hartford, Conn.	2,245	6,279,302.00	130	630,280.00	109	426,141.00	2,266	6,483,441.00	131,561.20	212,481.24
Protective Life Ins. Co.	Birmingham, Ala.	182	321,500.00	35	63,000.00	93	155,418.00	124	229,082.00	None	8,405.99
Prudential Ins. Co. of America	Chattanooga, Tenn.	1,309	1,905,250.00	79	157,500.00	727	1,085,500.00	661	977,250.00	10,000.00	36,473.36
Provident Life & Acc. Ins. Co.	Newark, N. J.	3,364	8,327,494.00	149	489,378.00	233	634,522.00	3,280	8,182,350.00	99,976.27	169,365.49
Reliance Life Ins. Co.	Pittsburg, Pa.	1,620	4,598,758.00	440	1,094,900.00	410	1,204,148.00	1,650	4,489,510.00	28,365.99	154,936.87
Security Mut. Life Ins. Co.	Binghamton, N. Y.	1,356	2,061,156.00	51	121,292.00	162	243,160.01	1,245	1,939,289.00	9,000.00	64,769.75
State Life Ins. Co.	Hartford, Conn.	553	1,521,491.00	27	60,385.00	63	168,201.00	517	1,413,675.00	11,500.00	38,036.42
Union Central Life Ins. Co.	Cincinnati, O.	4,299	11,395,603.00	493	1,210,073.00	482	1,148,929.00	4,250	11,456,747.00	129,571.09	296,400.12
United Life Acc. Ins. Co.	Concord, N. H.	166	224,581.00	19	12,000.00	32	41,000.00	144	195,581.00	184.29	6,811.50
Volunteer State Life Ins. Co.	Chattanooga, Tenn	2,982	6,048,301.00	322	1,137,611.00	631	1,635,000.00	2,673	5,550,912.00	44,709.00	133,935.14
		334,485	$279,319,889.00	158,525	$58,561,573.35	181,913	$64,512,850.00	337,331	$223,351,378.00	$2,305,109.48	$8,602,480.58

*—Includes Group Insurance

**—Includes Industrial Insurance

***—Includes Group and Industrial Insurance

BUSINESS DONE IN MISSISSIPPI BY RECIPROCAL OF INTER-INSURANCE EXCHANGES

NAME OF EXCHANGE	ADDRESS	Deposit Premiums	Losses
Canners Exchange Subscribers	Chicago, Ill.	$ 5,937.34	$ .....
Casualty Reciprocal Exchange (Subscribers at)	Kansas City, Mo.	2,609.77	481.45
Consolidated Underwriters	Kansas City, Mo.	224,858.18	188,093.62
Bankers Inter-Insurance Alliance	Kansas City, Mo.	3,340.57	.....
Belt Automobile Indemnity Association	El Paso, Ill.	10,900.62	20,417.04
Druggist Indemnity Exchange	St. Louis, Mo.	536.81	1,500.00
Hardware Underwriters (Subscribers at)	Elgin, Ill.	17,116.42	5,060.61
Illinois Automobile Insurance Exchange	Bloomington, Ill.	4,796.03	4,460.03
Individual Underwriters (Subscribers at)	New York, N. Y.	555.31	.....
Lumbermen's Reciprocal Association	Houston, Texas	3,411.16	6,812.10
Lumbermen's Underwriting Alliance	Kansas City, Mo.	129,588.28	79,038.06
Manufacturing Lumbermen's Underwriters	Kansas City, Mo.	126,014.40	11,123.78
Manufacturing Wood Workers Underwriters	Chicago, Ill.	20,662.81	60,264.76
Merchants Reciprocal Underwriters	Dallas, Texas	5,368.29	2,423.78
National Inter-Insurance Bureau	Kansas City, Mo.	1,780.60	.....
National Lumber Manufacturers Inter-Insurance Exchange	Chicago, Ill.	29,591.87	33,150.06
New York Reciprocal Underwriters (Subscribers at)	New York, N. Y.	.....	.....
Subscribers at Reciprocal Exchange	Kansas City, Mo.	13,746.26	.....
Utilities Indemnity Exchange	St. Louis, Mo.	3,459.70	130.12
Western Reciprocal Underwriters	Kansas City, Mo.	32,263.50	21,593.58
Wholesale Grocery Subscribers	Chicago, Ill.	11,049.14	.....
	Totals	$ 647,587.06	$ 434,548.99

PREMIUMS AND LOSSES OF THE MISCELLANEOUS INSURANCE COMPANIES OPERATING IN THE STATE OF MISSISSIPPI FOR THE YEAR ENDING DECEMBER 31st, 1921.

AETNA CASUALTY & SURETY COMPANY,
Hartford, Conn.

	Premiums	Losses
Accident	$ 15.05	$
Automobile Liability	38.15	12.00
Liability other than Automobile	1.20	1.50
Fidelity	640.19	192.60
Surety	4,464.91	2,537.50
Plate Glass	4,283.01	1,274.46
Burglary and Theft	2,271.41	2,382.50
Sprinkler	177.56	
Engine Fly Wheel	357.60	
Automobile Property Damage and Collision	9,126.37	8,884.58
Property Damage and Collision other than Auto	187.95	41.75
Totals	$ 21,563.40	$ 15,326.89

AETNA LIFE INSURANCE COMPANY,
Hartford, Conn.

	Premiums	Losses
Accident	$ 10,376.85	$ 1,788.02
Health	9,474.14	3,281.59
Liability	12,502.02	3,307.60
Auto Liability other than Auto	29,184.67	12,538.86
Totals	$ 61,537.68	$ 20,916.07

AMERICAN CREDIT INDEMNITY COMPANY
New York, N. Y.

	Premiums	Losses
Credit	$ 1,257.15	$ 9,952.55
Totals	$ 1,257.15	$ 9,952.55

AMERICAN INDEMNITY COMPANY,
Galveston, Texas.

	Premiums	Losses
Auto Liability	$ 1,686.02	$
Fidelity	192.30	
Surety	188.90	
Burglary and Theft	12.50	
Automobile Prop. Damage and Collision	1,304.71	
Losses not reported.		
Totals	$ 3,384.48	

AMERICAN NATIONAL INSURANCE COMPANY,

Galveston, Texas.

	Premiums	Losses
Accident	$ 5,192.08	$ 830.13
Health	5,192.08	2,629.10
Totals	$ 10,384.16	$ 3,454.23

AMERICAN SURETY COMPANY,

New York, N. Y.

	Premiums	Losses
Fidelity	$ 20,055.51	$ 5,055.10
Surety	13,467.83	3,841.30
Burglary and Theft	3,032.17	311.02
Totals	$ 36,555.51	$ 9,207.42

CONTINENTAL CASUALTY COMPANY,

Hammond, Indiana.

	Premiums	Losses
Accident	$ 51,291.28	$ 20,147.37
Health	23,398.04	12,642.19
Auto Liability	159.18	.....
Liability other than Auto	13.66	.....
Plate Glass	48.36	.....
Burglary and Theft	86.85	150.00
Automobile Prop. Damage and Collision	49.07	.....
Totals	$ 75,019.12	$ 32,939.56

EMPLOYER'S INDEMNITY CORPORATION

Kansas City, Mo.

	Premiums	Losses
Accident	$ 17,224.59	$ 10,343.43
Auto Liability	542.00	491.17
Surety	108.75	.....
Property Damage other than Auto	363.01	27.10
Totals	$ 18,238.35	$ 10,861.70

EQUITABLE LIFE ASSURANCE SOCIETY,

New York, N. Y.

	Premiums	Losses
Accident	$ 644.66	$ 51.96
Health	1,131.20	314.64
Totals	$ 1,775.86	$ 366.60

FIDELITY AND CASUALTY COMPANY,
New York, N. Y.

	Premiums	Losses
Accident	$ 7,926.71	$ 3,052.13
Health	7,830.78	2,349.54
Auto Liability	859.67	530.00
Liability other than Auto	9,964.86	4,163.75
Fidelity	1,761.85	706.74
Surety	5,294.94	3,000.00
Plate Glass	4,830.44	2,748.60
Steam Boiler	2,333.51	3,108.66
Burglary and Theft	2,154.40	98.43
Engine and Fly Wheel	692.69	.....
Automobile Prop. Damage and Collision	339.44	346.74
Totals	$ 43,989.29	$ 20,104.59

FIDELITY AND DEPOSIT COMPANY,
Baltimore, Md.

	Premiums	Losses
Fidelity	$ 17.008.72	$ 16,630.87
Surety	20,883.24	15,588.71
Burglary and Theft	1,729.59	5,984.00
Totals	$ 39,621.55	$ 38,203.58

FIDELITY UNION CASUALTY COMPANY,
Dallas, Texas.

	Premiums	Losses
Liability, other than Auto	$ 9,699.16	$ 414.39
Totals	$ 9,699.16	$ 414.39

GEORGIA CASUALTY COMPANY,
Macon, Ga.

	Premiums	Losses
Auto Liability	$ 1,399.66	$ 20.05
Liability, other than Auto	809.49	.....
Plate Glass	532.13	.....
Burglary and Theft	1,042.64	.....
Automobile Prop. Damage and Collision	881.00	19.75
Totals	$ 4,664.92	$ 39.80

HARTFORD ACCIDENT AND INDEMNITY COMPANY,
Hartford, Conn.

	Premiums	Losses
Accident	$ 1,700.71	$ 304.40
Health	741.18	298.18
Auto Liability	6,551.78	695.77
Liability, other than Auto	4,298.43	1,427.80

Fidelity	166.95	.....
Surety	4,016.94	3,579.91
Plate Glass	1,328.87	394.75
Burglary and Theft	2,284.92	.....
Automobile Prop. Damage and Collision	7,451.65	4,325.15
Live Stock	339.90	.....
Totals	$ 28,881.33	$ 11,025.96

HARTFORD STEAM BOILER INSPECTION & INSURANCE COMPANY,
Hartford, Conn.

	Premiums	Losses
Steam Boiler	$ 21,807.31	$ 1,965.84
Engine & Fly Wheel	3,530.18	579.39
Totals	$ 25,337.49	$ 2,545.23

HOME LIFE & ACCIDENT COMPANY,
Fordyce, Ark.

	Premiums	Losses
Auto Liability	$ 30.00	$.....
Liability, other than Auto	17,479.56	11,977.16
Workmen's Collective	6,445.84	2,906.27
Totals	$ 23,955.40	$ 14,883.43

INTEGRITY MUTUAL CASUALTY COMPANY,
Chicago, Ill.

	Premiums	Losses
Accident	$ 4.00	$.....
Health	7.00	.....
Auto Liability	126.20	.....
Liability, other than Auto	746.64	132.44
Engine and Fly Wheel	96.87	.....
Totals	$ 980.71	$ 132.44

INTERSTATE LIFE & ACCIDENT COMPANY,
Chattanooga, Tenn.

	Premiums	Losses
Accident, Health	$ 4,451.58	$ 2,193.71
Weekly A. H.	31,256.29	17,347.20
Totals	$ 35,707.87	$ 19,540.91

LIBERTY MUTUAL INSURANCE COMPANY,
Boston, Mass.

	Premiums	Losses
Auto Liability	$ 37.40	$.....
Liability, other than Auto	850.40	46.50
Totals	$ 887.80	$ 46.50

MARYLAND CASUALTY COMPANY,
Baltimore, Md.

	Premiums	Losses
Accident	$ 11,648.22	$ 2,995.99
Health	8,312.71	4,107.99
Auto Liability	11,256.58	4,160.65
Liability, other than Auto	87,480.07	52,775.64
Fidelity	2,950.10	521.44
Surety	10,557.14	4,376.99
Plate Glass	6,937.74	2,578.77
Steam Boiler	6,941.86	591.64
Burglary and Theft	5,762.63	299.65
Sprinkler	900.21	176.20
Engine and Fly Wheel	2,266.12	1,874.06
Automobile Prop. Damage and Collision	9,787.09	5,538.13
Workmen's Collective	5,828.13	3,961.25
Property Damage & Collision other than Auto	365.81	1 65.75
Totals	$170,994.41	$ 84,124.15

MASONIC ACCIDENT INSURANCE COMPANY,
Springfield, Mass.

	Premiums	Losses
Accident	$ 2,295.00	$ 650.55
Totals	$ 2,295.00	$ 650.55

MASONIC PROTECTIVE ASSOCIATION,
Worcester, Mass.

	Premiums	Losses
Accident	$ 23,832.98	$ 18,216.05
Totals	$ 23,832.98	$ 18,216.05

MISSOURI STATE LIFE INSURANCE COMPANY, (Miscellaneous Dept.)
St. Louis, Mo.

	Premiums	Losses
Accident	$ 298.00	$
Totals	$ 298.00	$

NATIONAL CASUALTY COMPANY,
Detroit, Mich.

	Premiums	Losses
Accident, Health	$ 685.21	$ 279.88
Totals	$ 685.21	$ 279.88

NATIONAL LIFE INSURANCE CO. of the U. S. A., (Miscellaneous Dept.), Chicago, Ill.

	Premiums	Losses
Accident	$ 50,740.72	$ 17,199.20
Totals	$ 50,740.72	$ 17,199.20

NATIONAL SURETY COMPANY, New York, N. Y.

	Premiums	Losses
Fidelity	$ 26,218.79	$ 11,013.17
Surety	11,213.44	33,872.41
Burglary and Theft	4,770.28	1,714.67
Totals	$ 42,202.51	$ 46,600.25

NEW AMSTERDAM CASUALTY COMPANY, New York, N. Y.

	Premiums	Losses
Accident	$ 5,814.92	$ 3,671.82
Health	45.00	.....
Auto Liability	743.36	.....
Liability, other than Auto	9,541.60	16,578.18
Fidelity	4,576.42	4,166.86
Surety	5,679.67	820.27
Plate Glass	138.34	9.84
Burglary and Theft	999.89	120.00
Automobile Prop. Damage and Collision	1,625.55	287.65
Property Damage, other than Auto	.36	.....
Totals	$ 29,165.11	$ 25,654.62

NORTH AMERICAN ACCIDENT INSURANCE COMPANY, Chicago, Ill.

	Premiums	Losses
Accident	$ 8,222.63	$ 2,916.22
Totals	$ 8,222.63	$ 2,916.22

OCEAN ACCIDENT & GUARANTEE CORPORATION, LTD., New York, N. Y.

	Premiums	Losses
Accident	$ 156.95	$ 42.13
Health	31.25	103.57
Auto Liability	4 217.31	2,004.62
Liability other than Auto	1,388.69	1,071.90
Surety	114.96	.....
Plate Glass	982.56	207.30
Steam Boiler	447.87	251.97

Burglary and Theft	91.90	304.00
Engine and Fly Wheel	195.87	.....
Automobile Prop. Damage and Collision	1,753.31	980.57
Totals	$ 9,066.80	$ 4,966.06

PACIFIC MUTUAL LIFE INSURANCE COMPANY, (Miscellaneous Dept.), Los Angeles, California.

	Premiums	Losses
Accident	$ 22,241.22	$ 2,073.30
Health	8,762.08	3,885.47
Totals	$ 31,003.30	$ 5,958.77

PROVIDENT LIFE & ACCIDENT INSURANCE COMPANY. Chattanooga, Tenn.

	Premiums	Losses
Accident, Health	$ 21,818.16	$ 11,850.36
Totals	$.....	$.....

ROYAL INDEMNITY, New York, N. Y.

	Premiums	Losses
Accident	$ 459.16	$.....
Health	572.61	29.28
Auto Liability	5,622.82	225.50
Liability other than Auto	3,726.55	4,492.30
Fidelity	2,888.77	19,017.33
Surety	2,175.71	.....
Plate Glass	3,288.33	1,538.52
Steam Boiler	3,708.99	60.13
Burglary and Theft	1,508.54	438.76
Engine and Fly Wheel	1,946.81	.....
Automobile Prop. Damage and Collision	4,778.68	3,647.00
Totals	$ 30,676.97	$ 29,148.82

SOUTHERN CASUALTY COMPANY, Alexandria, La.

	Premiums	Losses
Auto Liability	$ 37.63	$.....
Liability, other than Auto	16,477.85	.....
Automobile Prop. Damage and Collision	13.31	.....
Automobile Fire and Theft	18.46	.....
Workmen's Collective	22,441.41	.....
Losses not reported	.....	.....
Totals	$ 43,951.74	$.....

SOUTHERN SURETY COMPANY,
Des Moines, Iowa.

	Premiums	Losses
Fidelity	$ 9.75	$
Surety	1,727.39	2,045.84
Totals	$ 1,737.14	$ 2,045.84

STANDARD ACCIDENT INSURANCE COMPANY,
Detroit, Mich.

	Premiums	Losses
Accident	$ 15,209.32	$ 6,073.89
Health	7,657.69	5,011.73
Auto Liability	48.54	
Liability other than Auto	177.75	
Automobile Prop. Damage and Collision	112.08	90.00
Totals	$ 23,205.88	$ 15,339.02

THE TRAVELERS INSURANCE COMPANY,
Hartford, Conn.

	Premiums	Losses
Accident	$ 2,886.46	$ 949.96
Health	218.35	159.52
Automobile Liability	779.63	4,376.49
Liability other than Automobile	3,499.75	1,792.50
Totals	$ 7,384.19	$ 7,278.47

UNION INSURANCE COMPANY
Indianapolis, Ind.

	Premiums	Losses
Fire	$ 258.30	$
Automobile Fire	224.48	
Automobile Theft	7.80	
Totals	$ 490.58	$

UNION INDEMNITY COMPANY,
New Orleans, La.

	Premiums	Losses
Accident	$ 2,465.10	$ 489.96
Health	1,156.55	511.92
Automobile Liability	11,962.50	8,996.65
Liability other than Automobile	33,249.76	23,739.51
Fidelity	1,206.01	4,166.86
Surety	3,503.68	
Plate Glass	5,559.85	2,722.46

Burglary and Theft	740.86	50.60
Automobile Property Damage and Collision	10,630.63	4,784.71
Workmen's Collective	11,456.51	5,485.89
Totals	$ 81,931.51	$ 50,948.56

UNITED STATES CASUALTY COMPANY,
New York, N. Y.

	Premiums	Losses
Accident	$ 3,840.13	$ 908.31
Health	3,962.61	1,145.09
Automobile Liability	5,061.45	1,008.12
Liability other than Automobile	3,320.47	1,419.28
Plate Glass	5,732.09	2,688.96
Burglary and Theft	629.59	(—) 100.00
Automobile Property Damage and Collision	2,870.33	694.61
Property Damage other than Automobile	.....	10.50
Totals	$ 25,416.67	$ 7,774.87

UNITED STATES FIDELITY & GUARANTY COMPANY
Baltimore, Md.

	Premiums	Losses
Accident	$ 14,904.74	$ 15,046.11
Health	8,278.66	6,599.89
Automobile Liability	138,428.56	55,702.94
Fidelity	119,914.80	13,390.36
Surety	194,354.99	1,293.98
Plate Glass	11,931.46	6,309.87
Burglary and Theft	33,024.04	5,066.56
Workmen's Collective	13,186.16	4,173.33
Automobile Property Damage and Collision	26,580.80	16,173.72
Totals	$560,604.21	$121,158.80

INSURANCE DEPARTMENT
STATE OF MISSISSIPPI

BUSINESS DONE BY FIRE, LIFE, AND MISCELLANEOUS
INSURANCE COMPANIES DURING THE YEAR
ENDING DECEMBER 31, 1922

T. M. HENRY
INSURANCE COMMISSIONER

BUSINESS DONE BY FIRE INSURANCE COMPANIES IN THE STATE OF MISSISSIPPI FOR THE YEAR ENDING DECEMBER 31, 1922.

NAME OF COMPANY	ADDRESS	Written or Renewed Net Risks	Written or Renewed Net Prem's	Net Losses Incurred	Net Losses Paid	Loss Rat'o
American Druggists Fire Insurance Co.	Cincinnati, Ohio	$ 121,550.00	$ 2,090.38	$ 420.64	$ 420.64	20.1
American General Insurance Co.	Chicago, Ill.	1,506,058.00	22,648.49	2,955.11	1,342.70	13.4
Bankers & Merchants Fire Insurance Co.	Jackson, Miss.	11,019,516.00	145,648.40	16,516.32	12,923.82	11.3
Columbus Insurance & Mortgage Co.	Columbus, Miss.	5,325,144.00	82,148.37	67,683.21	.....	82.4
Federated Fire Reinsurance Co.	Mason City, Iowa	2,459,552.00	46,695.93	10,614.63	5,585.63	22.7
Fidelity Fire Insurance Co.	Sumter, S. C.	4,449,525.00	70,263.15	18,194.64	24,440.54	25.7
Fidelity Union Fire Insurance Co.	Dallas, Texas	9,582,142.00	154,665.30	52,636.48	74,531.35	34.0
Great Lakes Insurance Co.	Chicago, Ill.	1,215,480.00	19,269.30	397.00	.....	2.0
Hampton Roads Fire & Marine Ins. Co.	Norfolk, Va.	8,685.532.00	108,103.14	4,942.11	5,557.84	4.5
Home Fire Insurance Co.	Little Rock, Ark.	28,011,164.00	432,583.07	167,119.75	187,451.58	38.6
Inter-Ocean Reinsurance Co.	Cedar Rapids, Iowa	2,171,703.00	31,191.98	24,273.00	16,553.00	77.8
Liberty Fire Insurance Co.	St. Louis, Mo.	5,826,573.00	52,054.87	13,062.43	7,199.08	25.1
Merchants Union Insurance Co.	Jackson, Miss.	16,297,075.00	218,097.68	24,007.00	109,048.19	11.0
McAlister Underwriters	Greensboro, N. C.	7,306,037.00	97,661.90	13,247.89	8,873.89	13.4
Mississippi Fire Insurance Co.	Jackson, Miss.	42,130,196.00	609,037.52	307,808.68	350,097.72	50.5
Netherlands Insurance Co.	The Hague, Holland	4,923,705.00	59,696.94	522.46	301.46	.9
New York State Fire Insurance Co.	Albany, N. Y.	9,507,618.00	154,314.70	23,876.30	7,641.30	15.4
North American National Ins. Co.	Des Moines, Iowa	2,279,924.00	31,542.00	6,405.76	2,632.07	20.3
Old Bay State Insurance Co.	Concord, Mass.	(—) 1,371,579.00	34,054.77	163,983.20	215.570.97	.....
Omaha Liberty Fire Insurance Co.	Omaha, Neb.	8,373,129.00	99,157.04	75,147.53	64,604.79	75.7
Ohio Valley Fire & Marine Ins. Co.	Paducah, Ky.	3,558.417.00	55,415.49	24,288.05	8,344.11	43.8
Palmetto Fire Insurance Co.	Sumter, S. C.	6,575,087.00	94,181.12	31,112.20	36,617.29	33.0
Preferred Risk Fire Insurance Co.	Topeka, Kan.	(—) 2,178,735.00	1,311.62	46,504.35	61,426.88	.....
Retailers Fire Insurance Co.	Oklahoma City, Okla.	1,747,065.00	33,259.56	9,762.82	7,390.99	29.3
Richmond Insurance Co. of N. Y.	West New Brighton, N. Y.	1,831,464.00	29,449.55	4,255.25	5.25	14.4
Standard American Fire Insurance Co.	Chicago, Ill.	10,915,320.00	178,971.93	48,859.38	38,477.12	27.3
Union Insurance Co. of Indiana	Indianapolis, Ind.	.....	147,971.22	28,009.30	20,321.15	18.9
Atlantic Mutual Fire Ins. Co.	Philadelphia, Pa.	1,539,861.00	28,554.22	13,065.66	10,588.05	45.7
Atlantic Mutual Fire Ins. Co.	Savannah, Ga.	20,000.00	300.00	.....	.....	.....
Hardware Dealers' Mutual Fire Ins. Co.	Stevens Point, Wis.	873,243.00	7,868.53	5,643.49	5,643.49	71.7
Indiana Lumbermans Mutual Ins. Co.	Indianapolis, Ind.	1,054,925.00	13,478.64	2,241.50	2,093.63	16.6
Lumber Mutual Fire Insurance Co.	Boston, Mass.	467,050.00	6,890.74	1,861.17	1,742.24	27.0

Lumbermen's Mutual Insurance Co.	Mansfield, Ohio	577,977.00	8,578.41	2,520.31	2,523.71	29.3
Michigan Miller's Mutual Fire Ins. Co.	Lansing, Mich.	160,300.00	2,707.73	1,688.42	.....	.....
Minnesota Implement Mutual Fire Ins. Co.	Owatonna, Minn.	1,027,466.00	16,091.48	4,846.08	4,152.34	30.1
Nebraska National Ins. Co.	Omaha, Neb.	1,149,768.00	15,876.64	12,245.55	7,572.38	77.1
Penn Mutual Fire Ins. Co.	West Chester, Pa.	1,539,861.00	28,554.22	14,836.86	10,588.05	51.9
Penn-National Hardware Mutual	Huntingdon, Pa.	4,596,723.00	84,883.38	37,475.91	37,475.91	44.1
Penn. Lumbermens Mutual Fire Ins. Co.	Philadelphia, Pa.	561,045.00	6,986.60	1,887.71	1,738.78	27.0
Retail Hardware Mutual Fire Ins. Co.	Minneapolis, Minn.	270,668.00	3,210.29	245.30	245.30	7.6
		$ 206,107,549.00	$3,232,833.06	$1,285,163.45	$1,351,723.24	39.4

BUSINESS DONE IN MISSISSIPPI BY THE RECIPROCAL OR INTER-INSURANCE EXCHANGES FOR THE YEAR ENDING DECEMBER 31, 1922.

NAME OF EXCHANGE	ADDRESS.	Deposit Premiums	Losses
Bankers Inter-Insurance Alliance	Kansas City Mo.	$ 1,932.69	$ .....
Belt Automobile Indemnity Association	El Paso, Ill.	6,653.86	7,263.48
Canners Exchange Subscribers	Chicago, Ill.	5,460.49	.....
Casualty Reciprocal Exchange	Kansas City, Mo.	3,423.65	1,706.30
Consolidated Underwriters	Kansas City, Mo.	308,478.12	307,347.34
Druggists Indemnity Exchange	St. Louis, Mo.	718.83	.....
Hardware Underwriters	Elgin, Ill.	17,543.45	2,713.65
Individual Underwriters	New York, N. Y.	550.60	.....
Lumber Underwriters	Chicago, Ill.	35,090.92	21,287.88
Lumbermans Reciprocal Association	Houston, Texas	4,125.91	4,782.84
Lumbermans Underwriting Alliance	Kansas City, Mo.	130,962.81	56,742.21
Manufacturing Lumberman's Underwriters	Kansas City, Mo.	106,309.15	82,271.74
Merchants Reciprocal Underwriters	Dallas, Texas	3,389.29	300.98
National Inter-Insurance Bureau	Kansas City, Mo.	261.00	.....
National Lumber Manufacturers Inter-Ins. Exchange	Chicago, Ill.	19,702.61	5,304.93
New York Reciprocal Underwriters	New York, N. Y.	.....	.....
Reciprocal Exchange	Kansas City, Mo.	12,166.13	19,468.50
Utilities Indemnity Exchange	St. Louis, Mo.	3,322.07	2,365.26
Western Reciprocal Underwriters	Kansas City, Mo.	32,641.46	15,944.42
Wholesale Grocery Subscribers	Chicago, Ill.	11,900.04	149.40
	Totals	$ 704,633.08	$ 527,648.93

BUSINESS DONE BY LIFE INSURANCE COMPANIES IN THE STATE OF MISSISSIPPI FOR THE YEAR ENDING DECEMBER 31st, 1922

NAME OF COMPANY	ADDRESS	In Force Dec. 31, 1921		Issued in 1922		Ceased in 1922		In Force Dec. 31, 1922		Losses Paid	Prem. Received
		No.	Amount	No.	Amount	No.	Amount	No.	Amount		
Acacia Mutual Life Ass'n	Washington, D. C.	941	$ 1,443,000.00	162	$ 258,100.00	225	$ 349,900.00	878	$ 1,351,200.00	$ 4,000.00	$ 40,966.26
Aetna Life Insurance Co.	Hartford, Conn.	328	1,606,979.00	351	1,234,050.00	114	637,733.00	565	2,203,296.00	2,633.00	62,956.92
Alabama Nat'l Life Ins. Co.	Birmingham, Ala.	87	132,000.00	43	87,000.00	47	74,000.00	83	145,000.00	2,000.00	3,858.94
American Nat'l Life Ins. Co.	Galveston, Tex.	1085	1,612,094.00	309	560,034.00	222	363,127.00	1172	1,809,001.00	11,480.02	51,902.13
Atlantic Life Ins. Co.	Richmond, Va.	1183	2,383,819.00	136	331,180.00	138	387,973.00	1181	2,327,026.00	21,443.00	54,778.13
Bankers Reserve Life Co.	Omaha, Neb.	310	561,665.00	225	514,500.00	75	61,300.00	460	1,014,865.00	7,000.00	30,653.01
Conservative Life Ins Co.	Wheeling, W. Va.	516	1,062,385.00	394	698,635.00	257	544,885.00	653	1,216,135.00	12,000.00	31,557.89
Continental Life Ins. Co.	St. Louis, Mo.	.....	.....	34	88,059.00	1	5,000.00	33	83,059.00	.....	1,971.74
Cotton States Life Ins. Co.	Memphis, Tenn.	914	1,575,811.00	177	266,720.00	125	298,920.00	966	1,543,611.00	2,000.00	48,773.76
Equitable Life Assur. Society	New York, N. Y.	6885	14,749,968.00	464	1,323,827.00	505	1,104,613.00	6844	14,969,182.00	122,546.02	450,451.33
Federal Life Ins. Co.	Chicago, Ill.	.....	.....	13	25,250.00	.....	.....	13	25,250.00	.....	1,857.40
Fidelity Mutual Life Ins. Co.	Philadelphia, Pa.	1610	3,660,260.00	139	401,133.00	121	308,630.00	1628	3,752,763.00	70,776.20	140,435.67
Franklin Life Ins. Co.	Springfield, Ill.	3572	9,409,549.00	510	1,116,464.00	671	1,691,952.00	3411	8,834,061.00	57,250.50	248,697.59
Great Southern Life Ins. Co.	Houston, Tex.	794	1,695,580.00	265	579,003.00	210	535,803.00	849	1,738,780.00	2,000.00	44,156.70
Home Life Ins. Co.	New York, N. Y.	1436	4,191,938.00	145	536,140.00	128	404,598.00	1453	4,323,505.00	45,014.42	119,686.15
International Life Ins. Co.	St. Louis, Mo.	585	1,444,552.00	1095	2,715,553.00	286	1,231,759.00	1394	2,928,328.00	20,500.00	71,310.20
Interstate Life & Accident Co	Chattanooga, Tenn	367	471,000.00	26	33,000.00	65	92,000.00	328	412,000.00	2,000.00	15,303.02
Jefferson Stand. Life Ins. Co.	Greensboro, N. C.	2583	9,492,450.00	724	1,857,000.00	520	2,534,900.00	2787	8,814,550.00	65,765.58	298,994.47
Kansas City Life Ins. Co.	Kansas City, Mo.	.....	.....	14	36,500.00	.....	.....	14	36,500.00	.....	747.81
Lamar Life Ins. Co.	Jackson, Miss.	10889	18,493,146.00	3093	6,437,153.00	1407	2,863,850.00	12575	22,066,448.00	153,020.12	638,794.53
Life & Casualty Ins. Co.	Nashville, Tenn.	584	765,250.00	388	600,500.00	188	248,500.00	784	1,117,250.00	9,000.00	35,663.92
Lincoln Reserve Life Ins. Co.	Birmingham, Ala.	2112	1,936,372.00	393	398,289.00	318	455,484.00	2187	1,879,177.00	29,809.46	79,635.62
Manhattan Life Ins. Co.	New York, N. Y.	508	1,058,722.00	66	245,000.00	57	151,893.00	517	1,151,829.00	9,269.00	35,047.54
Metropolitan Life Ins. Co.	New York, N. Y.	3325	5,400,933.00	1184	2,317,586.00	675	1,116,279.00	3834	6,602,240.00	33,065.00	195,743.12
Missouri State Life Ins. Co.	St. Louis, Mo.	2094	4,436,388.00	325	771,280.00	243	789,350.00	2176	4,818,318.00	23,308.89	128,380.97
Michigan Mutual Life Ins. Co	Detroit, Mich.	784	1,813,383.00	79	278,766.00	76	204,734.00	779	1,887,415.00	47,403.04	44,473.14
Mississippi Life Ins. Co.	Memphis, Tenn.	794	770,550.00	293	285,250.00	234	256,300.00	853	799,500.00	8,993.13	41,062.38
Mutual Life Ins. Co.	New York, N. Y.	15966	36,744,541.00	2379	8,014,840.00	1653	,941,929.00	16692	39,817,453.00	383,285.30	1,237,982.66
Mutual Benefit Life Ins. Co.	Newark, N. J.	4084	10,013,390.00	300	1,110,013.00	180	632,506.00	4204	10,490,897.00	108,814.00	257,363.85
Nat'l Life Ins. Co. of U. S. A.	Chicago, Ill.	1707	3,646,683.00	1159	2,354,206.00	297	818,814.00	2569	5,182,0[illegible]	42,172.78	157,0[illegible].42
Nat'l Life & Accident Ins. Co	Nashville, Tenn.	352	569,000.00	503	837,500.00	145	234,500.00	710	1,172,000.00	.....	25,400.32
New York Life Ins. Co.	New York, N. Y.	20138	49,245,464.00	2191	6,040,209.00	1568	4,247,147.00	20761	51,038,526.00	509,847.41	1,665,157.54
North Carolina Mut. Life Co.	Durham, N. C.	668	722,000.00	787	783,728.00	507	532,000.00	948	973,728.00	6,667.21	51,737.54
Pacific Mutual Life Ins. Co.	Los Angeles, Cal.	2397	5,081,539.00	428	1,001,524.00	283	760,644.00	2542	5,322,419.00	39,628.00	176,710.31
Pan-American Life Ins. Co.	New Orleans, La.	1230	2,778,633.00	384	1,216,662.00	282	809,891.00	1332	3,185,404.00	63,021.60	80,761.10
Penn Mutual Life Ins. Co.	Philadelphia, Pa.	7715	18,809,463.00	761	2,026,349.00	588	1,495,293.00	7888	19,340,519.00	148,984.56	641,544.05
Phoenix Mut. Life Ins. Co.	Hartford, Conn.	2266	6,483,441.00	163	607,221.00	142	567,392.00	2287	6,[illegible]3,270.00	33,000.00	216,720.06
Protective Life Ins. Co.	Birmingham, Ala.	124	229,082.00	52	210,500.00	44	80,582.00	132	359,000.00	1,501.50	7,258.46
Provident Life & Acc. Ins. Co	Chattanooga, Tenn.	661	977,250.00	12	15,000.00	121	227,000.00	552	765,250.00	9,500.00	29,986.02
Prudential Ins. Co. of Amer.	Newark, N. J.	3280	8,182,350.00	221	909,582.00	62	221,541.00	3439	8,870,391.00	100,131.36	236,47[illegible].00
Reliance Life Ins. Co.	Pittsburgh, Pa.	1650	4,489,510.00	423	1,088,140.00	356	963,989.00	1717	4,613,661.00	33,960.16	162,325.17
Reserve Loan Life Ins. Co.	Indianapolis, Ind.	22	27,000.00	75	171,276.00	20	47,000.00	77	151,276.00	.....	5,907.38
Southern Insurance Co.	Nashville, Tenn.	.....	.....	674	1,657,883.00	.....	.....	674	1,657,883.00	.....	8,128.80
State Life Insurance Co.	Indianapolis, Ind.	517	1,413,*75.00	35	93,956.00	53	174,486.00	499	1,333,145.00	13,500.00	34,693.20

Union Central Life Ins. Co.	Cincinnati, Ohio	4250	11,456,747.00	312	1,135,500.00	280	776,862.00	4301	11,830,532.00	78,207.12	374,718.42
Volunteer State Life Ins. Co.	Chattanooga, Tenn.	2673	5,550,912.00	340	802,341.00	393	1,135,189.00	2620	5,218,064.00	24,202.00	.....
	Totals	113986	$ 257,888,474.00	22238	$ 54,072,402.00	13882	$ 35,380,223.00	122361	$266,254,782.00	2,356,700.38	8,347,802.24
GROUP INSURANCE											
Aetna Life Ins. Co.	Hartford, Conn.	3	178,600.00	.....	218,700.00	0	195,700.00	3	201,600.00	2,350.00	2,125.31
Equitable Life Assur Society	New York, N. Y.	2	180,981.00	.....	.....	0	36,710.00	2	217,361.00	2,100.00	1,971.50
International Life Ins. Co.	St. Louis, Mo.	1	175,600.00	.....	.....	1	175,600.00	0	.....	.....	.....
Metropolitan Life Ins. Co.	New York, N. Y.	16	1,166,700.00	8	3,070,850.00	0	521,200.00	24	3,716,350.00	12,792.20	27,363.15
Missouri State Life Ins. Co.	St. Louis, Mo.	.....	.....	1	24,500.00	.....	.....	1	24,500.00	.....	.....
	Totals	22	$ 1,701,881.00	9	$ 3,314,050.00	1	929,210.00	30	$ 4,159,811.00	$ 17,242.20	$ 31,459.96
INDUSTRIAL INSURANCE											
American Nat'l Ins Co.	Galveston, Tex.	12477	2,076,986.00	3249	650,411.00	3131	647,480.00	12595	2,079,717.00	12,780.81	73,075.58
Interstate Life & Acc. Co.	Chattanooga, Tenn	3588	183,612.00	4024	203,816.00	3766	192,628.00	3846	194,800.00	2,218.12	6,600.02
Life & Casualty Ins. Co.	Nashville, Tenn.	57548	4,207,299.00	61851	6,385,947.00	60758	5,692,016.00	58641	4,901,230.00	34,718.05	516,486.05
Metropolitan Life Ins. Co.	New York, N. Y.	12819	2,306,736.00	9376	1,571,126.00	5686	963,506.00	16509	2,914,356.00	11,817.00	108,351.33
Mississippi Life Ins. Co.	Memphis, Tenn.	1422	100,100.00	5219	899,679.00	2548	203,535.00	4093	796,244.00	2,528.70	17,996.35
Nat'l Life & Acc. Ins. Co.	Nashville, Tenn.	58047	3,915,978.00	34455	3,707,585.00	12679	2,333,432.00	79823	5,290,131.00	283,100.10	619,011.01
N. Carolina Mut. Life Ins. Co	Durham, N. C.	4565	911,826.00	15816	2,739,295.00	13381	2,130,796.00	7000	1,520,325.00	6,379.45	31,904.30
	Totals	150466	$ 13,702,537.00	133990	$ 16,157,859.00	101949	$ 12,163,393.00	192,507	$ 17,696,803.00	$353,542.23	$1,373,364.64

LOSS RATIO OF FIRE INSURANCE COMPANIES IN THE STATE OF MISSISSIPPI, FROM 1902 TO 1922, INCLUSIVE, AS COMPILED FROM THE RECORDS OF THE STATE INSURANCE DEPARTMENT.

Year	Premiums	Losses incurred	Losses Paid	Ratio
1902	$ 1,696,362.97	$ 820,845.46	$ 860,005.41	48.8
1903	1,972,749.07	960,183.77	852,579.41	45.9
1904	2,334,107.82	2,056,046.26	1,946,666.79	88.1
1905	2,514,590.27	1,401,624.13	1,424,883.26	55.7
1906	2,605,912.93	2,029,556.13	1,804,534.99	77.8
1907	2,809,278.06	1,505,143.69	1,376,823.49	53.5
1908	2,800,268.00	2,286,202.00	2,161,879.00	81.6
1909	2,914,465.26	2,026,089.31	2,079,918.97	69.5
1910	2,835,177.98	2,164,209.16	1,908,098.00	76.3
1911	2,924,176.71	1,631,387.41	1,643,590.31	55.8
1912	2,920,673.28	1,826,801.50	1,808,070.86	62.2
1913	3,167,290.03	2,147,521.73	2,056,933.72	67.8
1914	2,944,253.81	2,240,652.74	2,023,950.90	76.1
1915	2,843,147.20	2,024,438.96	2,167,383.12	71.2
1916	3,239,817.64	2,158,942.99	2,111,195.21	66.6
1917	4,246,124.67	2,151,201.17	2,014,566.70	50.4
1918	5,381,352.52	2,580,172.40	2,577,492.55	48.0
1919	6,481,285.10	2,022,419.59	2,325,969.79	31.2
1920	6,835,448.37	3,195,357.36	2,335,398.46	48.6
1921	3,225,868.23	635,231.00	354,445.80	19.7
1922	3,232,833.06	1,285,163.45	1,351,723.24	39.4
21 Years	$69,926,183.08	$39,060,180.21	$37,186,110.03	57.2

PREMIUMS AND LOSSES OF THE MISCELLANEOUS INSURANCE COMPANIES OPERATING IN THE STATE OF MISSISSIPPI FOR THE YEAR ENDING DECEMBER 31st, 1922.

AETNA CASUALTY & SURETY COMPANY,
Hartford, Conn.

	Premiums	Losses
Accident	$ 10.50	$ .....
Auto Liability	92	.....
Workmen's Compensation	7.02	.....
Fidelity	542.17	.....
Surety	2,806.09	938.50
Plate Glass	2,842.29	868.56
Burglary and Theft	1,651.15	1,041.82
Sprinkler	163.92	.....
Engine and Fly Wheel	108.10	.....
Auto Property Damage	5,114.26	2,802.95
Auto Collision	2,739.19	1,644.47
Property Damage and Collision other than Auto	221.65	15.50
Totals	$ 15,989.22	$ 5,434.80

AETNA LIFE INSURANCE COMPANY,
Hartford, Conn.

	Premiums	Losses
Accident	$ 10,269.73	$ 6,936.39
Health	9,124.34	3,240.54
Auto Liability	11,643.65	3,283.80
Liability other than Auto	16,631.83	4,589.79
Workmen's Collective	87.46	.....
Totals	$ 47,757.01	$ 18,050.52

AMERICAN CREDIT INDEMNITY COMPANY
New York, N. Y.

	Premiums	Losses
Credit	$ 1,766.06	$ 1,897.42

AMERICAN NATIONAL INSURANCE COMPANY
Galveston, Texas.

	Premiums	Losses
Accident	$ 13,006.87	$ 1,268.10
Health	13,006.86	6.511.22
Totals	$ 26,013.73	$ 7,779.32

AMERICAN SURETY COMPANY,
New York, N. Y.

	Premiums	Losses
Fidelity	$ 19,935.23	$ 3,007.09
Surety	13,689.22	1,935.79
Burglary and Theft	1,408.29	.....
Totals	$ 35,032.74	$ 4,942.88

CONTINENTAL CASUALTY COMPANY,
Chicago, Ill.

	Premiums	Losses
Accident	$ 39,228.28	$ 17,503.25
Health	19,574.85	12,620.28
Auto Liability	945.09	.....
Liability other than Auto	60.00	.....
Plate Glass	219.05	.....
Burglary and Theft	252.22	.....
Auto Property Damage	378.86	.....
Auto Collision	537.95	.....
Totals	$ 61,196.30	$ 30,123.53

EMPLOYER'S INDEMNITY CORPORATION,
Kansas City, Mo.

	Premiums	Losses
Accident and Health	$ 11,690.52	$ 9,987.91
Auto Liability / Liability other than Auto	727.74	303.00
Surety	381.76	.....
Auto Property Damage	44.83	227.95
Auto Collision (—)	69.64	.....
Totals	$ 12,775.21	$ 10,518.86

EQUITABLE LIFE ASSURANCE SOCIETY,
New York, N. Y.

	Premiums	Losses
Accident	$ 590.94	$ 286.77
Health	705.07	539.25
Totals	$ 1,296.01	$ 826.02

FEDERAL LIFE INSURANCE COMPANY
Chicago, Ill.

	Premiums	Losses
Accident	$ 170.50	.....

FIDELITY AND DEPOSIT COMPANY,
Batlimore, Md.

	Premiums	Losses
Fidelity	$ 13,704.36	$ 2,290.57
Surety	29,940.94	24,924.77
Burglary and Theft	2,998.82	315.04
Totals	$ 46,644.14	$ 27,530.38

FIDELITY AND CASUALTY COMPANY,
New York, N. Y.

	Premiums	Losses
Accident	$ 8,585.64	$ 579.09
Health	7,338.57	5,260.96
Auto Liability	290.80	824.67
Liability other than Auto	5,314.31	2,147.00
Fidelity	1,714.24	39.33
Surety	3,436.81	105.35
Plate Glass	5,012.86	1,642.59
Burglary and Theft	2,577.09	341.75
Steam Boiler	3,002.69	.....
Engine and Fly Wheel	336.68	.....
Auto Property Damage	110.52	327.63
Auto Collision	24.00	.....
Totals	$ 37,744.21	$ 11,268.37

FIDELITY UNION CASUALTY COMPANY,

Dallas, Texas.

	Premiums	Losses
Auto Liability	$ 494.64	$ .....
Liability other than Auto	5,650.92	2,096.79
Totals	$ 6,145.56	$ 2,096.79

GREAT AMERICAN CASUALTY COMPANY,

Chicago, Ill

	Premiums	Losses
Accident	$ 244.39	$ 41.54

GEORGIA CASUALTY COMPANY,

Macon, Ga.

	Premiums	Losses
Auto Liability	$ 6,379.00	$ 179.20
Liability other than Auto	3,801.54	192.02
Plate Glass	4,523.93	445.00
Burglary and Theft	58.30	.....
Auto Property Damage	2,662.00	1,001.00
Auto Collision	1,519.00	25.00
Totals	$ 18,943.77	$ 1,842.22

HARTFORD STEAM BOILER INSPECTION & INSURANCE COMPANY.

Hartford, Conn.

	Premiums	Losses
Steam Boiler	$ 26,585.42	$ 5,126.56
Engine and Fly Wheel	8,126.17	7,217.20
Totals	$ 34,711.59	$ 12,343.76

HOME LIFE & ACCIDENT COMPANY,

Little Rock, Ark.

	Premiums	Losses
Auto Liability	$ 3,119.72	$ 100.00
Liability other than Auto	61,514.87	35,509.76
Auto Property Damage	784.09	96.90
Auto Collision	384.68	.....
Workmen's Collective	15,609.01	3,526.36
Totals	$ 81,412.37	$ 39,233.02

INTEGRITY MUTUAL CASUALTY COMPANY,
Chicago, Ill.

	Premiums	Losses
Auto Liability	$ 92.00	$ .....
Employers Liability	(—) 125.67	.....
Fidelity	(—) 306.17	187.66
Auto Fire	15.78	.....
Auto Theft	7.98	.....
Auto Property Damage	$(—) 1.40	$ .....
Totals	$(—) 317.48	$ 187.66

INTER-OCEAN CASUALTY COMPANY,
Cincinnati, Ohio.

	Premiums	Losses
Accident and Health	$ 29.55	$ 73.67

INTERSTATE LIFE & ACCIDENT COMPANY,
Chattanooga, Tenn.

	Premiums	Losses
Accident and Health	$ 2,589.30	$ 1,179.87
Weekly Accident and Health	26,400.12	14,069.13
Totals	$ 28,989.42	$ 15,249.00

LIBERTY MUTUAL INSURANCE COMPANY,
Boston, Mass.

	Premiums	Losses
Liability other than auto	$ 151.63	$ 10.00

MASONIC ACCIDENT INSURANCE Co.
Springfield, Mass.

	Premiums	Losses
Health and Accident	$ 1,934.88	$ 1,193.78

MARYLAND CASUALTY COMPANY,
Baltimore, Md.

	Premiums	Losses
Accident	$ 10,447.55	$ 5,651.44
Health	6,231.26	4,269.22
Auto Liability	21,325.14	13,314.25
Liability other than Auto	72,619.63	48,503.75
Fidelity	8,351.11	31.40
Surety	12,537.51	9,143.46
Plate Glass	8,584.65	2,296.34
Burglary and Theft	8,198.83	473.12
Sprinkler	503,46	.....
Steam Boiler	15,198.84	5,680.65
Engine and Fly Wheel	2,889.58	1,260.48
Auto Property Damage	8,751.60	2,406.63
Auto Collision	11,124.20	1,492.69
Property Damage other than Auto	550.22	61.60
Totals	$187,313.58	$ 94,585.03

MASSACHUSETTS PROTECTIVE ASSOCIATION,
Worcester, Mass.

	Premiums	Losses
Accident and Health	$ 44,677.04	$ 36,880.72

METROPOLITAN LIFE INSURANCE COMPANY
New York, N. Y.

	Premiums	Losses
Accident	$ 915.97	$ .....
Health	874.14	125.00
Totals	$ 1,790.11	$ 125.00

MISSOURI STATE LIFE INSURANCE CO.,
St. Louis, Mo.

	Premiums	Losses
Accident	$ 486.06	$ 44.29
Health	58.00	.....
Totals	$ 544.06	$ 44.29

NATIONAL CASUALTY COMPANY,
Detroit, Mich.

	Premiums	Losses
Health and Accident	$ 373.00	$ 262.99

NATIONAL LIFE INSURANCE COMPANY OF U. S. A.
Chicago, Ill.

	Premiums	Losses
Accident and Health	$ 52,169.05	$ 19,107.59

NATIONAL SURETY COMPANY,
New York, N. Y.

	Premiums	Losses
Fidelity	$ 19,383.42	$ 18,390.49
Surety	11,107.49	2,150.00
Burglar and Theft	5,206.48	.....
Totals	$ 35,697.39	$ 20,540.49

NEW AMSTERDAM CASUALTY COMPANY,
New York, N. Y.

	Premiums	Losses
Accident	$ 10,427.94	$ 4,893.09
Health	2,209.60	117.85
Auto Liability	5,652.92	17.90
Liability other than Auto	14,167.68	8,718.03
Fidelity	7,489.29	1,298.97
Surety	5,824.07	5,856.06
Plate Glass	1,377.23	.....
Burglary and Theft	4,278.01	46.57
Auto Property Damage	2,001.09	217.03
Auto Collision	2,012.21	441.60
Totals	$ 55,440.04	$ 21,607.10

NORTH AMERICAN ACCIDENT INSURANCE COMPANY,
Chicago, Ill.

	Premiums	Losses
Accident	$ 7,858.71	$ 1,679.25

OCEAN ACCIDENT & GUARANTEE CORP., Ltd.,
London, Eng.

	Premiums	Losses
Accident	$ 50.00	$ 3.00
Health	35.00	.....
Liability other than Auto	5,835.19	67.10
Surety	30.00	.....
Plate Glass	1,160.60	213.55
Burglary and Theft	181.90	73.80
Steam Boiler	85.20	65.61
Auto Property Damage	867.28	569.15
Totals	$ 8,245.17	$ 992.21

PACIFIC MUTUAL LIFE INSURANCE COMPANY,
Los Angeles, Cal.

	Premiums	Losses
Accident	$ 28,117.23	$ 1,262.05
Health	8,069.29	3,364.09
Totals	$ 26,186.52	$ 4,626.14

PROVIDENT LIFE & ACCIDENT INSURANCE COMPANY,
Chattanooga, Tenn.

	Premiums	Losses
Health and Accident	$ 15,892.20	$ 4,495.37

RELIANCE LIFE INSURANCE COMPANY,
Pittsburgh, Pa.

	Premiums	Losses
Accident	$ 2,812.17	$ 697.83
Health	3,244.56	1,526.12
Totals	$ 6,056.73	$ 2,223.95

ROYAL INDEMNITY CO.,
New York, N. Y.

	Premiums	Losses
Accident	$ 512.17	$ .....
Health	534.70	29.46
Auto Liability	6,349.13	4,486.50
Liability other than Auto	1,394.83	89.75
Fidelity	2,869.74	301.01
Surety	906.21	448.38
Plate Glass	2,735.17	757.09
Burglary and Theft	2,208.67	380.13
Steam Boiler	844.41	.....

Engine & Fly Wheel	(—)178.45	.....
Auto Property Damage	2,755.31	1,544.09
Auto Collision	2,716.42	2,203.23
Totals	$ 23,648.31	$ 10,239.64

SOUTHERN CASUALTY COMPANY,
Alexandria, La.

	Premiums	Losses
Auto Liability	$ 3,761.97	$ 1,114.00
Liability other than Auto	20,895.77	100,065.62
Auto Property Damage	1,772.90	113.45
Auto Collision	3,154.15	482.60
Workmen's Collective	42,475.22	17,580.48
Auto Fire and Theft	30,607.55	1,574.36
Totals	$102,667.55	$120,930.51

SOUTHERN SURETY COMPANY,
Des Moines, Ia.

	Premiums	Losses
Fidelity	$ 69.15	$ .....
Surety	1,898.28	2,167.50
Totals	$ 1,967.43	$ 2,167.50

TRAVELERS INSURANCE COMPANY,
Hartford, Conn.

	Premiums	Losses
Accident	$ 5,623.30	$ 904.98
Health	368.70	195.00
Auto Liability	519.91	175.00
Liability other than Auto	1,579.14	17.45
Totals	$ 8,091.05	$ 1,292.43

UNION INDEMNITY COMPANY,
New Orleans, La.

	Premiums	Losses
Accident	$ 2,031.82	$ 153.20
Health	901.42	206.23
Auto Liability	13,870.03	2,647.00
Liability other than Auto	25,393.84	20,539.62
Fidelity	1,431.68	1,004.94
Surety	1,112.63	.....
Plate Glass	5,044.47	1,259.82
Burglary and Theft	899.98	939.33
Auto Property Damage	6,147.34	2,732.92
Auto Collision	6,272.02	3,898.76
Property Damage other than Auto	173.97	93.60
Workmen's Collective	8,323.61	4,341.91
Totals	$ 71,602.81	$ 37,817.33

UNITED STATES CASUALTY COMPANY,
New York, N. Y.

	Premiums	Losses
Accident	$ 2,618.64	$ 868.12
Health	3,367.79	2,050.61
Auto Liability	1,570.13	1,335.66
Liability	2,089.82	1,096.50
Plate Glass	675.93	1,559.02
Burglary and Theft	1,394.13	664.63
Auto Property Damage	479.52	693.99
Auto Collision	1,135.52	37.50
Property Damage other than Auto	.....	7.80
Totals	$ 13,331.48	$ 8,313.83

UNITED STATES FIDELITY & GUARANTY COMPANY,
Baltimore, Md.

	Premiums	Losses
Accident	$ 11,869.36	$ 10,113.55
Health	5,917.34	3,514.67
Auto Liability	43,834.95	17,054.94
Liability other than Auto	87,563.36	35,777.20
Fidelity	87,178.48	19,646.83
Surety	133,796.83	74,287.33
Plate Glass	12,687.85	3,113.27
Burglary and Theft	21,070.21	1,938.39
Sprinkler	11.00	.....
Workmen's Collective	4,911.15	816.65
Auto Property Damage and Collision	32,701.46	13,002.58
Property Damage other than Auto	287.30	25.00
Totals	$441,829.29	$179,290.41

RECAPITULATION OF BUSINESS DONE BY MISCELLANEOUS INSURANCE COMPANIES FOR THE YEAR ENDING DECEMBER, 31, 1922.

	Premiums	Losses
Accident	$ 249,091.40	$120,766.19
Health	134,103.54	62,741.01
Auto Liability	120,586.77	44,835.92
Liability other than Auto	317,481.68	256,200.18
Fidelity	162,363.69	43,003.54
Surety	206,785.71	133,710.57
Plate Glass	46,699.82	12,155.24
Burglary and Theft	52,392.07	6,214.58
Sprinkler	678.38	.....
Engine and Fly Wheel	11,282.08	8,477.68
Auto Property Damage	64,572.06	25,736.27
Auto Collision	31,619.34	10,225.85

Property Damage and Collision other than Auto	1,233.14	195.70
Credit	1,766.06	1,897.42
Workmen's Collective	71,406.44	26,265.76
Workmen's Compensation	7.02	.....
Auto Fire and Theft	30,607.55	1,574.36
Steam Boiler	45,716.56	10,872.82
Totals	$1,548,393.31	$764.873.09

BIENNIAL REPORT

OF THE

Bureau of Tuberculosis and the Tuberculosis Sanatorium

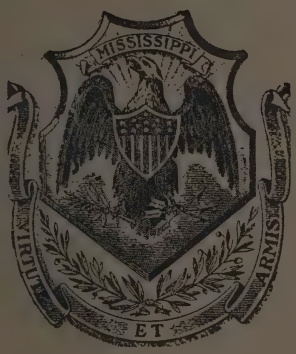

HENRY BOSWELL, M. D.
SUPERINTENDENT

JUNE 30, 1921 TO JULY 1, 1923

BIENNIAL REPORT

OF THE

Bureau of Tuberculosis and the Tuberculosis Sanatorium

HENRY BOSWELL, M. D.
SUPERINTENDENT

JUNE 30, 1921 TO JULY 1, 1923

Members of Board of Health of the State of Mississippi

W. W. HALL, M. D., President ..... Shelby

J. H. McNEILL, M. D. ..... Olive Branch

B. LAMPTON CRAWFORD, M. D. ..... Tylertown

T. F. ELKIN, M. D. ..... Tupelo

H. F. GARRISON, M. D. ..... Clinton

L. L. McDOUGAL, M. D. ..... Booneville

C. D. MITCHELL, M. D. ..... Jackson

I. L. PARSONS, M. D. ..... Brookhaven

T. W. REAGAN, M. D. ..... Union

E. M. GAVIN, M. D. ..... Ovett

W. H. WATSON, M. D. ..... Brandon

J. H. WINDHAM, M. D. ..... Ecru

W. S. LEATHERS, M. D., Executive Officer ..... Jackson

TUBERCULOSIS SANATORIUM COMMITTEE

W. W. HALL, M. D.,
Chairman.

I. L. PARSONS, M. D.

T. W. REAGAN, M. D.

E. M. GAVIN, M. D.

W. H. WATSON, M. D.

J. H. WINDHAM, M. D.

W. S. LEATHERS, M. D.,
Secretary.

Letter of Transmittal

Jackson, Mississippi, November 1, 1923

TO GOVERNOR LEE M. RUSSELL,
Jackson, Mississippi.

Dear Sir,

As Executive Officer of the State Board of Health, I have the honor to transmit to you the report of the work of Tuberculosis and the Tuberculosis Sanatorium, including the financial statement, for the biennial period ending June 30, 1923.

This report is prepared in as brief a statement as is consistent with giving essential facts relative to the Institution.

Respectfully submitted,

W. S. LEATHERS,
Secretary.

Report of the Bureau of Tuberculosis and the Tuberculosis Sanatorium

HENRY BOSWELL, M. D.
Superintendent.

HISTORY OF THE TUBERCULOSIS SANATORIUM

In our biennial report of 1919-21 we gave the following history of the Bureau of Tuberculosis from the beginning to June 30, 1921, which we are incorporating as follows as a part of this report:

"As reported in the previous biennial report to the Board of Health, this Bureau had its birth during the 1916 session of the legislature, at which time twenty-five thousand ($25,000.00) dollars was appropriated to carry out the provisions of the law. The Citizens of Magee donated two hundred (200) acres of land, and the Gulf & Ship Island Railroad and the town of Magee two thousand ($2,000.00) dollars in money. Beginning with the biennial period of 1917 I took charge of the institution which at that time consisted of the superintendent's residence, a service building, and two other buildings, each accommodating twenty patients. These were then about completed and were accepted as completed on August 7, 1917. This had taken practically all the appropriation and with the buildings unfurnished and with no lights, water or sewerage system, and with a small amount of money left, it was impossible for us to open the institution for work until more money could be obtained.

"At a special session of the legislature, called in the fall of 1917, we succeeded upon the governor's recommendation in getting an additional twenty thousand ($20,000.00) dollars. After advertising for bids on the things necessary for the opening of the institution we found that we were still eleven thousand five hundred ($11,500.00) dollars short of the necessary fund. At the suggestion of the governor we asked the members of the legislature for their approval by letter for the increased expenditures necessary for the opening of the institution and which appropriation could be made at the coming regular session which was less than three months off. We were happy indeed to note that only three negative replies from both houses of the legislature were received, and by this favorable report we were able to proceed immediately with the completion of the beginning stage of the institution. This appropriation gave us a modern power plant and standard light system, modern water system supplied by two deep wells, modern sewerage system and disposal plant, an ice plant, cold storage rooms, nurses' home, and cottages for negro help. On February 4, 1918, we admitted the first group of patients, consisting of twelve women, these coming from different sections of the state. From time to time the number was increased, as the building plan and staff were perfected, until early in the summer our full capacity of forty (40) beds was reached. From the very first we have had more applicants than we could possibly accommodate.

"During this time the administration of the institution was conducted in two small dining rooms in the service building. This, of course, limited our work very materially.

"During the year 1918 our results were such as to insure the success of the institution, both as a financial investment for the state and as a humanitarian enterprise. At the 1918 session of the legislature we felt justified in asking for a considerable increase in the bed capacity of the plant on behalf of the many who clamored for admission. We presented a bill for one hundred (100) additional beds, and the necessary equipment to go with them. This met with strong opposition in the legislature for the reasons expressed by them that it was too expensive and that the institution should be small and used as an experimental work. In justice to the majority of the legislature I would state that there were only twenty-seven men in the House and none in the Senate who objected to giving us whatever funds were necessary to take care of our needs. This session finally gave us an appropriation for an administration building, additional servants' quarters, and engineer's cottage, a farm and equipment for same, and additional equipment for the educational work to be carried on from here, which latter department is equipped with motor driven machines for getting out letters and circulars of information to the patients of Mississippi at a maximum rate of forty-eight hundred (4800) per hour; additional servants' cottage, several hundred feet of concrete walks, and a driveway over the grounds.

"We purchased a farm a little more than a mile south of the institution and succeeded in getting possession of this in January, 1919. Contracts were let for barn, silo, poultry buildings and a creamery; but owing to a shortage of funds we have been unable so far to complete these contracts. Mr. R. R. Redden, professor of Agriculture at Clarke County High School, was secured as superintendent of this farm and we purchased and turned over to him four mules with wagons, a tractor and its full equipment, together with other farm machinery, and, in addition to this, thirty four (34) head of pure bred cattle, eleven (11) head of pure bred Duroc hogs and five hundred (500) pure bred white leghorn hens. Since that time this has been added to, a more detailed description being given under the heading "Farm."

During the summer of 1919 a vigorous campaign was launched over the State of Mississippi for the purpose of securing an institution to meet the demands made upon us during our early life. In this campaign we were assisted by every organization in Mississippi, particularly the State Federation of Womens' Clubs, the church organizations, the Chambers of Commerce, and practically every other known organization of the state. In reviewing this campaign I wish to pay tribute especially to the newspapers of Mississippi who gave unstintingly of their space and who were instrumental in getting the desired information to the greatest number of people of any agency possible. It was my pleasure to visit practically every county in the state and deliver public addresses. The results of this campaign were manifest and a fruition of our hopes attained in the appropriation made by the

last legislature the early part of 1920 of the sum of $1,043 000.00 for buildings and more than $100,000.00 for equipment of those buildings, which assures us in the near future an institution commensurate with the sacrifices and desires of our people to do justice to those of our citizenship afflicted with this particular disease, and the legislature is to be commended for making it possible to launch this humanitarian enterprise on a scale proportionate to its magnitude. It is likewise an interesting fact that this is the largest appropriation made up to that time by a state legislature for a similar purpose in the entire country, and a very pleasing part of this is that some of it will be spent for the negro race in securing for them modern treatment and in a building in which every Mississippian should take pride."

New Buildings.

The buildings allowed under the foregoing appropriation have been completed with the exception of the negro building, and are now being occupied.

This appropriation for permanent improvements was placed in the hands of the State Bond and Improvement Commission, the members of which made a careful survey of the situation, going into detail as to the desirability of permanency in every part of the work, and after conference with the superintendent is was decided that it would be to the best interest of Mississippi to eliminate certain buildings and to add the money to others in order to make them permanent so that the next generation would not have to do over what we are doing at the present time. It is a source of gratification to be able to say that all buildings constructed have been according to the wishes of the Bond Commission and myself with the exception of the fact that after sacrificing barns, silos, cottages, and houses for my assistant physicians in order to insure a good building of fair size for the negro, the Bond Commission saw fit to reduce the size of the building and to transfer a fair sized sum from our appropriation to other state institutions. This we felt to be unfair to our institution for the reason given above of sacrificing convenience and the reduction of the number of beds which would have made possible the saving of a few more lives. This, however, was the judgment of the Commission, and of necessity we are helplessly satisfied. Other than this the State Bond and Improvement Commission has worked in accordance with our wishes.

The buildings so far completed are the infirmary for white people, the service building, nurses dormitory, power house and laundry. All of these are of the permanent type, fire proof throughout, and are of the most modern construction and arrangement so far as concerns the handling of tubercular patients. The power house, laundry, and service buildings are larger than necessary with our present capacity, but are built to catch the growth of the institution through the future years. Many hundreds of beds may be added without the necessity of increasing the size of these buildings. The nurses dormitory will take care of ninety six (96), and it will not be necessary for sometime to enlarge this building. The building for negroes will

be finished sometime during the year. This is fire proof and built on the ward plan of handling groups of them together, and while it is small yet we consider it a fair undertaking. The equipment of all buildings is of the very best, and we feel that at last we are able to begin a real work in the handling of tubercular patients.

MEDICAL WORK.

We are glad to note that while our waiting list is still pathetically long and increasing from month to month, that, as a whole, we are getting nearer to the ideals of the original creation of this institution in handling the early cases of tuberculosis, and the physicians of the state are now able, by reason of the educational work done from time to time over the state, to get their patients into the institution before they have advanced beyond human aid. Yet at this time, by reason of the long waiting list, we are receiving into the institution patients far advanced in the disease and these of necessity interfere with the results which might be obtained could all of our patients come at the time they apply. The percentage of recoveries would be far in excess of what it is today were it possible not to have a waiting list. The results of treatment in this institution compare favorably with results in any part of the United States, and we are still happy to report that our early class of tuberculosis handled here have all been returned to their homes able to care for themselves or return to a normal life as a result of their stay in this institution. During the biennial period we have had seventeen deaths. We have sent a few home who were hopelessly incurable when admitted to the institution and were returned at the earliest possible date because of this fact. It is yet early to give any definite statistics as to the permanency of cures or arrested cases, but we are proud to report that out of the entire number of patients handled who have been discharged as apparently arrested or cured we have had only eight relapses. As we proceed with the work of the institution we are coming to the point where we believe that it is desirable to hold patients for a greater length of time, as very often a patient admitted to the institution for only a few months will show very little results, whereas if they are kept a short time longer, or for an indefinite period, that within a few months of this time they begin to show marked improvement and in many instances get an arrested case and are able to resume a fairly normal place in life. This means that it requires more bed space, but at the same time gives back to the community a citizen and an educated person who commands the confidence of his community, who, in later years, will be one of the instruments in the final eradication of this disease.

In addition to our patients handled in the Sanatorium during the biennial period just passed, our outdoor clinic has grown so that it is now almost impossible for my assistants to handle the medical work and the consultation service. We are averaging now more than three thousand examinations per year in our outdoor clinic conducted at this institution. In this clinic we are able to take the patients sent here by the physicians of Mississippi and to apply all methods of diagnosis and to return the patient

to his family physician with information that will lead him back to health and restore to the family in many instances a bread winner. By reason of the continual growth of this clinic, we now have an expert radiologist and our bacteriological work is being done at the State Board of Health in Jackson. We have likewise additional medical service which is sent out from the Extension Department which will be detailed and a report given for the period under "Extension Department."

OPERATION OF THE INSTITUTION.

Following the rules adopted by the Board of Health controlling the institution we have required each patient to file a formal application, these being listed in rotation and by counties, and we have endeavored to distribute as accurately as possible the patronage of the institution to the population of the various counties of the state allotting so many to each county on the basis of the white population and admitting them in rotation. We have endeavored to carry this out faithfully in order that we might give fair service to every county in the state. This is made especially necessary by the fact that in many instances strong pressure is brought to bear by people of influence to get members of their family into the institution regardless of other peoples' welfare, and we are rather proud of the fact that by this faithful performance of this policy we have been enabled to hold the confidence of the general citizenship of Mississippi. It is true some have criticized, but such criticism has arisen, in our opinion, purely from a selfish view point.

DISCIPLINE.

Owing to the fact that the state is investing large sums of money in human lives here, it is necessary to insist upon a rigid discipline in carrying out the treatment in order to hasten the time when a given patient might be discharged and a new one admitted to the bed. By reason of this discipline it has been necessary to discharge for violation of rules five people, but none of them until every attempt was made to hold them within due bounds and to inspire them with a desire to do the right thing for themselves and for the state.

FEES.

To prevent the institution from being known as a charity institution, the Board has continued the $5.00 a week charge to every patient, altho in the new institution when private rooms are desired by people of means the charge will be $21.00 per week. Many people are cared for under the provision of our law which gives the Board of Supervisors of the counties right to appropriate sums of money to care for these poor people who are not able to pay the fee charged. I have heard it from various sources that many people believe it would be better to admit every body free of charge, but knowing our people as I do I believe that any step of this kind would be fatal to the best results of the institution. I, therefore, recommend that those people who are urging the repeal of this part of our lay investigate thoroughly before attempting such a step.

DONATIONS.

We have received from time to time during the year donations by people who have come for examination where no fee is charged, and from organization for the care of unfortunate people, particularly orphan children. We have also received donations for the equipment of certain parts of a childrens' department. To these people who have donated I wish to express the appreciation of the poor people and of the children who are receiving such benefits. During the biennial period the Lincoln County Board of Supervisors erected and equipped a building at a cost of about $10,000.00 which will care for twenty people. Jones County has a similar building built and equipped during the biennial period preceding this one, and these two counties have the privilege of having at least twenty patients in the institution at all times. The Sanatorium, of course, has the right to keep the beds full at all times by placing in these beds patients from other parts of the state at such times as all of the beds are not needed for the people of these two counties. I should like to express the sincere appreciation of the entire state for this very forward step on the part of the Boards of Supervisors of these two counties, and would suggest to the state that these are the only counties in Mississippi which never have a waiting list and it is hoped that as our institution grows and the waiting list increases that other Boards and organizations will equip cottages in the same way.

PRESENT AND FUTURE NEEDS OF THE INSTITUTION.

We will have by the end of this year a maximum capacity of four hundred fifty five (455) beds, yet with this increase there will be demands made upon us which we cannot meet, and it is hoped that the people of the state will not lose their enthusiasm as time goes on but will continue to support the growth and development of the institution and of all the work to that end that within the coming years we can see the final results in the gradual disappearance of the disease. This is entirely possible and it is dependent upon public support in money, enthusiasm, and actual work as to how near in the future this goal will be attained.

The negro division of the institution is now in process of construction and it is earnestly hoped that the white people of the state will back us to the limit in controlling what is probably the most fatal disease among the negro race, and it is urged that the negroes of the state do everything within their power to insure the success of this institution for such control. The death rate among the negroes today in our state is almost four times that of the white, yet it is impossible to control it among the white race unless it is controlled in both, especially is this true where we live so intimately as we do in our state.

It is interesting to report that the death rate from tuberculosis has rapidly declined within the past few years as shown by the following table:

	Whites	Blacks	Totals
1914	503	1987	2490
1915	499	2207	2706
1916	489	2136	2625
1917	501	2242	2743
1918	511	2287	2798
1919	488	1948	2436
1920	420	1851	2271
1921	411	1545	1956
1922	391	1488	1879

This would indicate that the money spent here has not been in vain, but that we are rapidly getting control of the situation, and that within the near future we can look on a practical control of this particular disease. It will come as quickly in proportion as our people are interested in investing funds.

THE STAFF.

I would not feel that my report was complete without paying my respects to my staff in that there is a wide spread belief that the work they are now engaged in is very hazardous; that we are isolated; that entertainment and social recreation is very limited, and to those members of my staff who have sacrificed the greater pleasures of life to come and work for the rebuilding of physical wrecks I wish to express the appreciation of Mississippi's citizenship in addition to my own. To those who have worked with me when help was scarce and when we have had to do double duty, I cannot express the feeling that I have that they are doing a great thing in life which will meet its reward only in the Great Beyond.

During the past year our staff has more than tripled in numbers, and we have now a splendid staff of people who are working in harmony, with apparent sympathy toward the victims of tuberculosis and an interest in its final control. We have had additional medical staff, and an expert radiologist and one additional field worker during the past year, together with the vast number of people necessary to make out a well organized institution to all of whom I wish to express my sincere appreciation of their loyalty and cooperation.

STATISTICAL REPORT OF PATIENTS.

No. of admissions	244
No. of discharges	189
No. cured	3
No. arrested	87
No. apparently arrested	4
No. improved	45
No. unimproved	30
No. died	17
No. incurable	1
No. inactive	2
No. on hand June 30, 1921	72
No. on hand June 30, 1923	127

APPLICATIONS

We have had constantly since the opening of the institution many more applicants than could be accomodated, many times reaching that point where we would have ten to fifteen applicants for each bed, and in addition to this there have been hundreds and hundreds of inquiries by people who would have applied but finding it necessary to make an application and be placed on the waiting list either went to another institution or stayed at home and fought the battle as best they could. It might be interesting to know that we have had applications from many other states in the Union, and while it has been impossible for us to accept such applicants, because we haven't room for our own people, yet we have taken pleasure in giving them such advice as we thought best in directing them to organized work in their own states.

EXTENSION DEPARTMENT

The Extension Department, which has for its object the education of the people of Mississippi for the prevention of tuberculosis, has been under the active direction of Rad H. Reed for this biennial period, during which time we have distributed literature, including the little paper " The Thermometer" which is gotten out by Mr. Reed quarterly, to thousands of people. Through this department public addresses have been made and material distributed to the people of Mississippi which would aid them in the prevention of the spread of the infection in their own families, and aid them in securing the best results from the treatment at home. This is invariably given through the family physician, and the physicians of Mississippi have cooperated with us to the extent where we have reached many hundreds of cases who otherwise would have never received any sort of treatment, and at the present time we have on our mailing list more than eight thousand people who have now, or who have had, the disease and who are sent at intervals such advice as we think will be beneficial. This, to my mind, is one of the most important works that is now being done in the institution. The report for this department is attached on a separate sheet at the close of this report.

MEDICAL WORK OF EXTENSION DEPARTMENT.

As Director of the Extension Department it has been my pleasure to do a consultation service and clinic work among a number of physicians of Mississippi, but a greater part of the medical service given from this department is done by Dr. May F. Jones, who was detailed to do educational work at the beginning of the biennial period just preceding this. She is kept almost constantly on the road holding clinics in the various sections of the state, making physical examination of the school children in cooperation with the Bureau of Child Welfare, taking suspected cases found in the school and examining them carefully for tuberculosis, both pupils and teachers, and we have removed several teachers from the public schools of Mississippi who had active, open tuberculosis, and many school children as well. She has been assisted in this work by Miss Fay Truelove, who was

given to us by the State Tuberculosis Association, and a staff furnished by the Bureau of Child Welfare, as well as our own Mr. King, who has handled the truck which we purchased sometime ago for public instruction by motion pictures as well as by charts and other means of visual instruction, and at the present time they are doing a wonderful piece of work in Simpson County. During the past year this work was added to by Dr. Whitman Rowland, Jr., who worked with us for a short time, and the latter part of this year Dr. H. R. Carr, of Water Valley, Mississippi, was added as a member of the field staff and is now actively engaged in field work. The report of the work of the Field Department is attached on a separate sheet at the close of this report.

It is hoped that during the next biennial period we will receive funds to increase this staff, as we have more demands made on us for such educational work than we could do with four or five such active and untiring workers as these. This is undoubtedly one of the most important things in connection with the success of the institution, and the final eradication of the disease.

FARM.

The farm purchased three years ago has been under the constant supervision of Mr. R. R. Redden, and is at the present time developed to that point of efficiency where practically the entire food supply that can be raised on our southern farms is being furnished from this source. Our dairy has supplied ample milk, but we have not yet had the equipment necessary to make the butter which would be a great help to us. We expect to have this installed within the next sixty days. The poultry has not been a success for the reason that it has been impossible to secure the services of a man thoroughly trained and keep him, having made three changes during the past twelve months. We are hoping yet to have the pleasure of reporting some time that we have at last secured such a man. We are able to raise hogs from the waste of the farm and supply our fresh meat and have been able to sell some, but owing to an epidemic of cholera our experience with hogs has been anything but encouraging. Based on the market price, our farm has actually paid on the investment, but deducting the loss by fire which was unavoidable our farm report will show a loss. It was unfortunately during this biennial period the superintendent's residence, together with a great deal of equipment and supplies, was destroyed and of necessity had to be charged against the farm as a part of our operating cost. However, we hope within the next twelve months to make this back and restore our farm to the paying investment that it has been. We are working hired labor altogether and at the present time it is very hard to secure labor as the shortage seems to be greater than immediately following the war, and farm labor has increased in price to where it is almost prohibitive. A detailed statement of our farm is attached at the close of this report.

FINANCIAL STATEMENT

The financial statement as submitted has been audited annually by Mr. Crook of Meridian, Mississippi, and I am submitting herewith trial balance, together with statement of my bookkeeper for a period up to June 30, 1923. This will show our per capita cost very much increased for the following reason: That on April 29 of last year we had a very severe loss as a result of fire, which completely destroyed our little power house and laundry. We had to operate for many months at a tremendous cost from the standpoint of laundry and water supply, costing us approximately $150.00 a week laundry bills, in addition to our supply of water. Finally the Bond Commission succeeded in hurrying the building of the new power house in order to give us light and power. This, with the small number of patients we had, again increased our per capita cost for the reason that the power plant was intended to operate our larger institution and cost as much to operate for the seventy five beds as it would have for four hundred. All of these have tended to increase our per capita cost.

With the coming of the next biennial period we can hope for a marked per capita reduction for the reason that these overhead expenses will be distributed to a greater number of people.

Biennial Report

Mississippi State Tuberculosis Sanatorium.

July 1, 1921—June 30, 1923.

EXTENSION DEPARTMENT

LITERATURE AND SUPPLIES DISTRIBUTED

"Thermometers"	79,213
"Bugville Bugle"	1,060
Letters	10,672
Cards	3,867
Bulletins	6,539
Leaflets	32,269
Maps	100
Signs	100
Holders	245
Fillers	56,955
Pocket cups	2,667

CHARITY WORK.

Holders and fillers:

Holders	20
Fillers	3,650

DR. HENRY BOSWELL,

Supt. Mississippi State Tuberculosis Sanatorium,
Sanatorium, Mississippi.

My dear Dr. Boswell:

I have the honor to herewith hand you report of Field Work for the period July 1, 1921 to June 30, 1923, inclusive. The work has been carried on in the Counties of Noxubee, Rankin, Jackson and Simpson. The work in Simpson County has not yet been completed.

This work has been done in collaboration with the Bureau of Child Welfare.

Respectfully submitted,

MAY FARINHOLT JONES,
Field Director.
Mississippi State Tuberculosis Sanatorium.

Biennial Report

Mississippi State Tuberculosis Sanatorium
July 1, 1921 to June 30, 1923.

FIELD WORK

Description	Number
Chest Clinics	119
Chest Examinations	643
Positive Tuberculosis	203
Suspicious	375
Negative	65
Tuberculin Tests—von Pirquet	187
Positive	30
Negative	18
Report not received	139
Pretubercular Children examined and put on Proper Treatment	163
Field Patients admitted to Mississippi State Sanatorium	6
X-Ray—Field Patients	4
Follow up Visits to Tuberculous Patients	33

EDUCATIONAL WORK IN THE PREVENTION OF TUBERCULOSIS

Lectures—Subjects: Modern Health Crusade, Christmas Seals, Tuberculosis and Home Nursing	378
Attendance	21,105
Picture Shows	44
Attendance	6,850
Crusade Classes Established in Schools	33
Pupils Enrolled	1,601
Health Exhibits	2

Attendance	3,500
Portable Cottage built for Tuberculous Patients	1
Permanent Window Display	1
Sputum Cups given to Charity Patients	8

LITERATURE ON TUBERCULOSIS DISTRIBUTED

"Thermometers"	1,500
"What you should know about Tuberculosis"	420
"Tuberculosis after "Flu"	800
"Rules on Food, Air, Rest and Exercise"	600
"The 100% Boy or Girl"	450
"Deaths from Tuberculosis" Maps	3
Various: Distributed from Board of Health	8,176

GENERAL EXAMINATIONS.

School Children Examined	12,625
Pre School Age Children Examined	29
Teachers and Club Girls Examined	210
Babies examined at Clinic	253
Other Examinations	651
Examinations for Intestinal Parasites	3,260
Schick Tests	192
Blood Slides sent to State Laboratory	878
Malaria—Positive	38
Throat Cultures sent to Laboratory for Diphtheria	398
Cripples Examined	36
Epileptics Examined	2

SPECIMENS SENT TO LABORATORY

Wasserman	2
Urinalyses	3
Widal	1

CONSULTATIONS

With other Doctors	87
Assisted in Operations	43

FOLLOW UP AND CORRECTIVE WORK

Letters sent to Parents and Teachers	11,470
Schools inspected	121
Treatment given for Intestinal Parasites	1,096
Typhoid Vaccinations	454
Small Pox Vaccinations	559
Health and Weight Charts put in Schools	396
Scales put in schools	4
Health Buttons given	7
Home Visits made	686
Children Operated on for Defects	277
Parent-Teachers Association Organized	1

BIENNIAL PERIOD

MISSISSIPPI STATE TUBERCULOSIS SANATORIUM

July 1, 1921 to June 30, 1923.

FARM REPORT

Expenditures	$ 33,304.12	
Products to Sanatorium		$ 24,073.46
Items sold for cash		1,180.63
Products on hand		1,212.00
Improvements included in expenditures		3,150.00
Losses		2,030.00
Cattle increases, 45 head, value		2,700.00
1923 Chicken increase 220, value		330.00
1923 Hog increase 19, value		95.00
Credits in Excess of Expenditures		1,466.97
	$ 33,304.12	$ 33,304.12

PRODUCTS TO THE SANATORIUM

Dairy	$ 17,171.25	
Poultry	2,073.60	
Hogs	827.02	
Miscellaneous	4,001.59	
Items sold for cash	1,180.63	$ 25,254.09

PRODUCTS ON HAND JUNE 30, 1923.

100 Bushels corn	$ 100.00	
500 Bushels Oats	400.00	
2 Tons Hay	50.00	
10 Tons Beans	200.00	
770 Gallons Syrup	462.00	$ 1,212.00
Products Furnished Sanatorium and on hand		$ 26,466.09

IMPROVEMENTS INCLUDED IN EXPENDITURES

240 Yards Blasting.	
120 Yards During Biennial Period	$ 480.00
50 Acres Land Cleared.	
20 Acres During Biennial Period	240.00
3 Miles Fencing.	
1 Mile During Biennial Period	300.00
750 Loads Barn Yard Manure	750.00
1 Two Room Cabin	200.00
1 Mill Shed	600.00
1 Potato Shed	100.00
12 Colony Houses	180.00
1 Dairy House, (Work Done to Date)	300.00
	$3,150.00

LOSSES FROM FIRE, JULY 2, 1921.

500 Gallons Syrup	250.00
1 Churn	100.00
1 Separator	100.00
Milking Machine Supplies	75.00
1 Motor	80.00
1 Level	70.00
Canned Vegetables	125.00
Blasting Machine and Lead Wires	30.00

LOSSES FROM OTHER CAUSES

40 Calves, Contagious Abortion	$ 400.00
1 Duroc Male (1921)	350.00
4 Duroc Male (1922)	200.00
40 Pigs (1922)	250.00
	$2,030.00

CATTLE: HERD INCREASES.

1921

Grade Heifers	3	
Grade Bulls	4	7

1922

Grade Heifers	15	
Grade Bulls	5	
Registered Heifers	5	25

1923

Grade Heifers	10	
Grade Bulls	2	
Registered Heifers	1	13
Total Increase During Biennial Period		45

1923 INCREASE POULTRY

Inventory January 1, 1923	681	
Increase	220	
Now	901	220

1923 INCREASE HOGS

19 Duroc Pigs	19

DR. HENRY BOSWELL, Superintendent,

Mississippi State Tuberculosis Sanatorium,
Sanatorium, Mississippi.

Dear Sir:—

As you requested, we have made up a report from the Accounting Record of the Mississippi State Sanatorium, for the Biennial Period from July 1st 1921 to June 30th 1923, and submit herewith for your information, our report, showing the recapitulation of receipts and disbursements by months for the period, together with an analysis of each Fund's disbursement, a general Summary of activities in all Funds and a condensed distribution sheet. A statement of funds on hand and also of all available funds.

Yours very truly,

S. B. CARR, Bookkeeper.

MARY SAUNDERS, Asst. Bookkeeper.

Sanatorium, Mississippi.
June 30th 1923.

BIENNIAL PERIOD

MISSISSIPPI STATE TUBERCULOSIS SANATORIUM

July 1, 1921 To June 30, 1923.

RECEIPTS AND DISBURSEMENTS BY FUNDS

INFIRMARY EQUIPMENT FUND.

1922	Receipts	Disbursements
March	$ 39,243.15	
May	756.85	
June		$ 1,593.15
July		2,155.29
August		5,260.62
September		9,602.65
October		1,528.27
November		4,038.61
December		735.22
1923		
March		2,354.06
May		6,390.43
June		390.61
	$ 40,000.00	$ 34,048.91

Recapitulation.

Appropriation	$ 40,000.00	
Disbursements	34,048.91	
Balance on hand June 30, 1923	$ 5,951.09	$ 5,951.09

SERVICE BLDG. EQUIPMENT FUND.

1922		
March	$ 17,197.59	
May	2,802.41	
July		$ 577.00
August		500.00
November		10,000.00
December		8,923.00
	$ 20,000.00	$ 20,000.00

Recapitulation.

Appropriation	$ 20,000.00
Disbursements	20,000.00

NURSES HOME EQUIPMENT

1922		
March	$ 9,122.43	
May	877.57	
August		1,350.46
September		352.45
December		8,297.09
	$ 10,000.00	$ 10,000.00

Recapitulation.

Appropriation	$ 10,000.00
Disbursements	10,000.00

Analysis of Disbursements.

INFIRMARY EQUIPMENT FUND

Disbursements	$	$ 34,048.91
Contracts for equipment	32,455.76	
Link & Price (Architects)	1,593.15	
	$ 34,048.91	$ 34,048.91

SERVICE BLDG. EQUIPMENT FUND.

Disbursements	$	$ 20,000.00
Contracts for equipment	20,000.00	
	$ 20,000.00	$ 20,000.00

NURSES HOME EQUIPMENT FUND

Disbursements	$	$ 10,000.00
Contracts for equipment	10,000.00	
	$ 10,000.00	$ 10,000.00

RECEIPTS AND DISBURSEMENTS BY FUNDS.

CONTINGENT FUND.

	Receipts	Disbursements
1921		
November	$ 5.36	$ 5.36
December	1,820.56	
1922		
January	5.00	1,825.65
December	2,970.00	
1923		
March	18.80	23.02
June (Requisition in transit)	4.22	2,970.00
	$ 4,823.94	$ 4,824.03

Recapitulation.

Balance 1921 Appropriation	$ 1,968.50	
Less amount not requisitioned	142.58	1,825.92
1922 Appropriation	3,000.00	
Less amount not requisitioned	25.00	2,975.00
Requisitions on 1923 Appropriation to June 30, 1923		23.02
Total Funds received	4,823.94	4,823.94
Balance on hand June 30th 1921	286.13	
	5,110.07	
Disbursements	4,824.03	
Balance on hand June 30th 1923		281.82
In transit		4.22
	$ 286.04	$ 286.04

FARM RECEIPTS

1921		
August	$ 149.38	
September	22.20	
October	54.40	
November	23.20	
December	115.50	
1922		
January	404.85	620.53
February	16.33	
March	47.95	
April	18.60	
May	46.05	150.00
June	7.00	147.75
August	25.00	
September	24.60	28.00
October	22.50	
November	.10	
December	59.87	6.00
1923		
January	27.05	
February	4.55	
March	18.20	
April	2.70	
May	90.60	11.00
	$ 1,180.63	$ 963.28

Recapitulation.

Receipts to June 30th 1923	$ 1,180.63	
Balance on hand June 30th 1921	243.56	
	$ 1,424.19	
Disbursements	963.28	
Balance on hand June 30th 1923		$ 460.91

Analysis of Disbursements

CONTINGENT FUND.

Disbursements	$	$ 4,824.03
Charity Patients	4,763.57	
Religious Services Expense	17.23	
Repair work	43.23	
	$ 4,824.03	$ 4,824.03

FARM RECEIPTS FUND

Disbursements	$	$ 963.28
Electric Line Poles	98.00	
Dairy Cattle Expense	45.00	
Repairs General	150.00	
Hogs	49.75	
Supplies	238.32	
Labor	382.21	
	$ 963.28	$ 963.28

RECEIPTS AND DISBURSEMENTS BY FUNDS

HOUSE BILL 495. (Certain Property Owners.)

1922	Receipts	Disbursements
May	$ 1,592.10	$
June		530.66
September		796.08
December		265.36
	$ 1,592.10	$ 1,592.10

Recapitulation.

Appropriation	$ 1,592.10
Disbursements	1,592.10

DAIRY CATTLE FUND.

1921		
November	$ 4,811.10	$ 191.10
December	468.19	3,952.16
1922		
February		697.50
	$ 5,279.29	$ 4,840.76

Recapitulation.

Balance 1921 Appropriation	$ 5,745.80	
Less amount not requisitioned	466.51	
	$ 5,279.29	
Disbursements	4,840.76	
Balance on hand June 30, 1923		$ 438.53

DONATIONS FUND.

1921		
July	$ 103.75	
August	11.00	
1922		
January	16.00	
February	85.00	
May	10.00	
July	5.00	
October	5.00	
	$ 235.75	

Recapitulation.

Audited Balance June 30th 1921	$ 294.45	
Receipts to June 30th 1923	235.75	
Balance on hand June 30, 1923		$ 530.20

CHILDRENS BUILDING FUND.

Balance on hand June 30th 1921	$ 513.69	
Balance on hand June 30th 1923		$ 513.69

FARM LANDS FUND.

Balance on hand June 30th 1921	$ 365.66	
Balance on hand June 30th 1923		$ 365.66

INFIRMARY BUILDING FUND.

Deficit June 30th 1921	Overdraft	909.42

Analysis of Disbursements.

HOUSE BILL 495.

Disbursements	$	$ 1,592.10
Ethel Thames	530.66	
J. L. Droke	265.36	
J. A. Clemens	265.36	
W. B. Thompson	265.36	
J. C. Hellums (Mrs.)	265.36	
	$ 1,592.10	$ 1,592.10

DAIRY CATTLE FUND.

Disbursements	$	$ 4,840.76
Dairy Cattle	4,840.76	
	$ 4,840.76	$ 4,840.76

RECEIPTS AND DISBURSEMENTS BY FUNDS.

FARM MACHINERY AND EQUIPMENT FUND.

1921	Receipts	Disbursements
June (Received July)	$ 361.66	$ 361.66
1922		
March	604.00	41.70
June	3,143.11	
July		1,999.75
August		343.11
September		1,000.00
December		362.55
	$ 4,108.77	$ 4,108.77

Recapitulation

Balance 1921 Appropriation	$ 4,108.77
Disbursements	4,108.77

FARM EXPENSE FUND.

1921		
July	$ 312.50	$ 136.44
August		312.50
September	58.24	22.50
October		191.17
November	135.00	135.00
1922		
March	950.25	
July		950.25
	$ 1,455.99	$ 1,747.86

Recapitulation.

Balance 1921 Appropriation	$ 1,455.99	
Balance on hand June 30, 1921	701.87	
	$ 2,157.86	
Disbursements	1,747.86	
Balance on hand June 30, 1923		$ 410.00

FENCING DITCHING ETC., FUND.

1921		
June (Received July)	$ 291.87	
	$ 291.87	
Recapitulation.		
Balance 1921 Appropriation	$ 354.75	
Less amount not requisitioned	62.88	
	$ 291.87	
Balance on hand June 30, 1921	79.68	
Balance on hand June 30, 1923		$ 371.55

Analysis of Disbursements

FARM MACHINERY AND EQUIPMENT FUND.

Disbursements	$	$ 4,108.77
1921 Overdraft	41.70	
Machinery and Electric Line	3,983.07	
Theo. C. Link (Architect)	84.00	
	$ 4,108.77	$ 4,108.77

FARM EXPENSE FUND.

Disbursements	$	$ 1,747.86
Repairs General	501.43	
Labor	260.04	
Incidentals	36.14	
Hogs	950.25	
	$ 1,747.86	$ 1,747.86

RECEIPTS AND DISBURSEMENTS BY FUNDS

1921	Receipts	Disbursements
July	$ 744.90	$ 744.90
August	116.00	106.00
September	5.00	
October	478.61	160.93
November	86.93	360.56
December	935.88	935.88
1922		
January	19,152.00	
May	4,519.93	
August		705.00
October		49.64
November		15,215.60
December		199.48

1923		
January		2,953.98
February		598.84
March		4,645.94
	$ 26,039.25	$ 26,686.75

Recapitulation.

Balance 1921 Appropriation	$ 26,039.25
Balance on hand June 30, 1921	647.50
	$ 26,686.75
Disbursements	$ 26,686.75

Analysis of Disbursements

MISCELLANEOUS EQUIPMENT FUND

Disbursements	$	$ 26,686.75
Contracts for equipment	24,152.88	
Sundry items of equipment	1,840.17	
Office Library	478.10	
X-Ray Equipment	215.60	
	$ 26,686.75	$ 26,686.75

RECEIPTS AND DISBURSEMENTS BY FUNDS

SUPPORT AND MAINTENANCE FUND.

1921	Receipts	Disbursements
June (Received July)	$ 6,418.78	$ 6,561.17
July	6,181.49	5,771.98
August	7,569.38	7,481.79
September	6,154.81	6,374.44
October	6,700.36	6,608.51
November	6,763.27	6,537.46
1922		
January	8,136.43	3.59
February	7,264.38	150.00
March	4,108.22	19,139.43
April	6,807.75	7,055.21
May	7,272.81	7,251.96
June	8,397.85	8,394.44
July	6,866.97	7,260.03
August	7,113.45	7,118.05
September	7,029.51	6,741.21
October	6,784.20	6,807.18
November	7,018.43	6,527.84

1923		
January	10,248.17	12,712.97
February	11,902.03	12,489.22
March	11,518.55	11,916.70
April	12,686.97	12,615.03
May	16,464.45	18,530.82
June	24,109.97	13,742.56
Checks cancelled O/S 1922	741.75	Overdraft 803.76:21
	$204,259.98	$198,595.35

Recapitulation.

Balance 1921 Appropriation	$ 39,788.09	
Balance 1922 Appropriation	76,800.00	
To 6-30 1923 Appropriation	86,930.14	
1922 Checks reissued and cancelled	741.75	
	$204,259.98	
Disbursements	$197,791.59	
1921 Overdraft	803.76	
	$198,595.35	
Balance on hand June 30, 1923		$ 5,664.63

Analysis of Disbursements.

Disbursements	$	$198,595.35
Salaries	83,706.28	
Food	48,391.57	
Repairs	1,527.61	
Drugs, Etc.	2,526.29	
Autos & Trucks Expense	4,020.07	
Sundry Supplies	13,234.01	
Power Plant Supplies	22,324.21	
Dairy Supplies	9,283.04	
Poultry Supplies	2,990.81	
Miscl. Farm Supplies	3,359.27	
Incidentals	2,406.73	
Laundry Supplies	1,750.73	
Sundry Equipment	1,630.30	
Audit	250.76	
Clearing up Grounds	389.91	
Overdraft 1921	803.76	
	$198,595.35	$198,595.35

RECEIPTS AND DISBURSEMENTS BY FUNDS.

GENERAL TRUST FUND.

1921	Receipts	Disbursements
July	$ 1,504.70	$ 4.00
August	1,070.71	
September	1,043.61	7.12
October	1,315.20	3.65
November	1,168.03	550.49
December	1,783.12	6,041.53
1922		
January	2,897.84	
February	882.85	224.59
March	2,063.31	3,368.91
April	966.43	614.80
May	965.23	
June	943.57	709.14
July	990.00	327.47
August	872.32	256.78
September	1,260.88	
October	1,145.71	418.49
November	1,350.34	800.81
December	1,015.30	10,474.91
1923		
January	1,054.28	93.50
February	1,331.83	643.15
March	1,476.40	2,297.70
April	1,203.05	
May	1,863.42	155.88
June	5,097.70	1,050.23
	$ 35,265.83	$ 28,043.15

Recapitulation.

Balance on hand June 30th 1921	$ 595.88	
Receipts Board and Treatment	35,265.83	
	$ 35,861.71	
Disbursements	28,043.15	
Balance on hand June 30th 1923		$ 7,818.56

Analysis of Disbursements.

GENERAL TRUST FUND.

Disbursements		$ 28,043.15
Salaries	7,908.94	
Food	7,900.50	
Incidentals	355.03	

Sundry Supplies	863.29	
Drugs Etc.	106.25	
Autos & Trucks Expense	481.06	
Power Plant Supplies	4,649.68	
Sundry Equipment	1,805.67	
Dairy Supplies	875.19	
Poultry Supplies	15.27	
Miscellaneous Farm Supplies	318.41	
Laundry Supplies	575.75	
Refund on Board	334.89	
Interest on notes, stamps etc.	421.30	
Special Nursing	500.56	
Expense Board Meetings	931.36	
	$ 28,043.15	$ 28,043.15

RECEIPTS AND DISBURSEMENTS BY FUNDS

MISCELLANEOUS COLLECTIONS.

1921	Receipts	Disbursements
July	$ 331.42	$ 235.88
August	183.24	56.41
September	282.04	154.54
October	183.20	205.91
November	224.54	94.21
December	275.00	127.91
1922		
January	386.67	65.47
February	220.01	225.27
March	147.42	90.69
April	122.70	1,081.63
May	664.69	96.69
June	955.36	60.97
July	169.27	58.66
August	453.13	28.90
September	332.97	95.36
October	210.51	41.14
November	158.61	52.64
December	144.52	3,552.55
1923		
January	372.72	48.40
February	105.48	838.67
March	256.67	144.73
April	48.35	597.38
May	113.07	293.33
June	505.27	
	$ 6,846.86	$ 8,247.34

Recapitulation

Balance on hand June 30th 1921	$ 2,241.28	
O/S Checks cancelled	28.13	
	$ 2,269.41	
Receipts-Miscellaneous	6,846.86	
	$ 9,116.27	
Disbursements	8,247.34	
Balance on hand June 30th 1923		$ 868.93

Analysis of Disbursements.

MISCELLANEOUS' COLLECTIONS

Disbursements	$	$ 8,247.34
Checks returned unpaid	65.50	
Telephone	877.06	
Food	1,490.73	
Salaries	863.52	
Drugs Etc.	50.80	
Power Plant Supplies	264.05	
Miscellaneous Farm Supplies	361.03	
Sundry Supplies	566.91	
Freight Express & Incidentals	866.04	
Laundry Supplies	84.54	
Dairy Supplies	154.21	
Poultry Supplies	58.68	
General Repairs	356.66	
Moving Picture Films	54.53	
Special Nursing	159.16	
Audit	252.81	
Expenses of preachers (Religious)	33.74	
Pavillion Plans	392.50	
Autos & Trucks Expense	990.58	
On equipment contracts	304.29	
	$ 8,247.34	$ 8,247.34

RECEIPTS AND DISBURSEMENTS BY FUNDS.

EXTENSION DEPARTMENT FUND.

1921	Receipts	Disbursements
June (Received July)	$ 784.75	$ 895.90
July	779.40	501.46
August	877.31	
September	1,210.94	1,194.10
October	1,121.40	1,060.94

November	1,004.70	1,121.40
December	3,327.65	3,337.29
1922		
January	831.37	
February	1,034.13	855.79
March	716.36	2,446.80
April	660.91	636.66
May	1,536.86	1,545.28
June	1,116.79	1,106.04
July	1,302.83	1,302.83
August	1,332.20	1,344.70
September	1,466.19	1,469.69
October	1,647.25	1,414.50
November	1,652.04	
December	1,106.33	2,758.48
1923		
January	1,522.06	1,553.80
January '22 Fund	468.39	591.35
February	772.86	737.67
March	844.47	851.97
April	876.19	1,176.19
May	1,578.85	1,278.85
June	803.08	803.08
June '22 Fund	128.35	
Checks cancelled	2.50	
Sales	417.75	
	$ 30,923.91	$ 29,984.77

Recapitulation

Balance 1921 Appropriation	$ 10,575.98	
Less amount not requisitioned	1,469.83	
	$ 9,106.15	
1922 Appropriation	15,000.00	
To 6/30 1923 Appropriation	6,397.51	
Sales and checks cancelled	420.25	
	$ 30,923.91	
Balance on hand June 30th 1921	813.32	
	$ 31,737.23	
Disbursements	29,984.77	
Balance on hand June 30, 1923		$ 1,752.46

Analysis of Disbursements.

EXTENSION DEPARTMENT FUND.

Disbursements	$	$ 29,984.77
Office Salaries	7,724.99	
Field Workers Salaries	8,794.82	
Field Workers Expenses	3,782.37	
Clinic Expense	497.50	
Printing	2,717.71	
Supplies	2,078.78	
Postage	1,531.03	
Literature & Books	822.25	
County Newspapers	268.25	
Various Equipment	1,725.70	
Incidentals	41.37	
	$ 29,984.77	$ 29,984.77

SUMMARY

Balance on hand June 30, 1921	$ 5,028.14	
All Receipts 6/30/21 To 6/30/23	392,304.17	
Old outstanding checks cancelled	28.13	
1921 Overdrafts covered	845.46	
	$398.205.90	
Total Disbursements		$373,683.07
Balance on hand June 30, 1923		24,522.83
		$398,205.90

Disbursements.

Salaries	$ 93,120.99
Food	57,782.80
Supplies Sundry	14.664.21
Power Plant Supplies	27,237.94
Dairy Supplies	10,312.44
Poultry Supplies	3,064.76
Farm General Supplies	4,277.03
Laundry Supplies	2,411.02
Repairs General	2,077.50
Farm General Repairs	501.43
Drugs Etc.	2,683.34
Autos & Trucks Expense	5,491.71
Dairy Cattle, (Herd increase)	4,885.76
Hogs, (herd increase)	1,000.00
Machinery & Electric Line to Farm	4,081.07
Telephone expense	877.06
Special Nursing	659.72
X-Ray Equipment	215.60
Office Library	478.10

Freight, Express & Incidentals	3,663.94
Board for Charity Patients	4,763.57
Preachers Expense & Moving picture films	105.50
Audits	503.57
Work on Grounds	389.91
Expense Board Meetings	931.36
Interest on notes, stamps etc.	421.30
Refund on Board	334.89
Unpaid checks	65.50
Sundry Equipment	5,276.14
Equipment Contracts	86,912.93
Overdrafts 1921 covered	845.46
Link & Price	1,677.15
Pavilion Plans	392.50
Property Owners, House Bill 495	1,592.10

Extension Department.

Office Salaries	7,724.99
Field Workers Salaries	8,794.82
Field Workers Expense	3,782.37
Clinic Expense	497.50
Printing	2,717.71
Sundry Supplies	2,078.78
Postage	1,531.03
Literature & Books	822.25
County News Papers	268.25
Various Equipment	1,725.70
Incidentals	41.37
Total of all disbursements	$373,683.07

FUNDS ON HAND AND AVAILABLE FUNDS.

Funds on Hand (Schedule "B")	$ 24,522.83
Balance 1923 Appropriation: Support & Maintenance	90,419.86
Balance 1923 Appropriation: Extension Department	8,602.49
Balance 1923 Appropriation: Contingent	4,976.98
Total Expense Funds Available	$128,522.16

TRIAL BALANCE

(Funds on hand) as of June 30, 1923

FUNDS.

Infirmary Building—Overdraft	$ 909.42
Support & Maintenance	5,664.63
General Trust (Board & Treatment)	7,818.56
Miscellaneous Collections	868.93
Farm Collections	460.91

Extension Department	1,752.46
Infirmary Equipment	5,951.09
Contingent Fund	286.04
Donations	530.20
Dairy Cattle	438.53
Farm Expense	410.00
Farm Lands	365.66
Fencing Ditching Etc.	371.55
Childrens Building	513.69
	$ 24,522.83

TRIAL BALANCE

(Funds on Hand) as of June 30, 1921.

FUNDS.

Infirmary Building—Overdraft	$ 909.42
Farm Lands	365.66
Farm Machinery & Equipment—Overdraft	48.78
Milk Equipment	7.08
Fencing Ditching etc.	79.68
Support & Maintenance—Overdraft	803.76
Miscellaneous Equipment	647.50
Contingent Fund	286.13
Extension Department	813.32
Farm Expenses	701.87
General Trust (Board & Treatment)	595.88
Miscellaneous Collections	2,241.28
Farm Receipts	243.56
Donations	294.45
Childrens Building	513.69
	$ 5,028.14

LIST OF ALL VOUCHERS ISSUED

July 1, 1921 to June 30, 1923.

	Voucher No.	Amount	Payee	Article
7- 1-21	3452—	$ 58.40	Miss. State Sanatorium	Eggs and chickens
7- 1-21	3453—	58.96	Standard Oil Co.	Gasoline
7- 2-21	3454—	416.66	Dr. Henry Boswell	Salary
7- 2-21	3455—	175.00	Dr. C. E. Walker	Salary
7- 2-21	3456—	150.00	Miss Gertrude Butler	Salary
7- 2-21	3457—	125.00	C. V. Enochs	Salary
7- 2-21	3458—	100.00	Miss Mary Saunders	Salary
7- 2-21	3459—	100.00	Miss E. Owen	Salary
7- 2-21	3460—	75.00	Miss Mamie King	Salary
7- 2-21	3461—	75.00	Mrs. L. C. Poole	Salary
7- 2-21	3462—	75.00	Miss Alyce Rushing	Salary
7- 2-21	3463—	75.00	Miss A. M. Irby	Salary
7- 2-21	3464—	37.50	Miss Ruth Marie Willis	Salary
7- 2-21	3465—	75.00	Miss Willie Strum	Salary
7- 2-21	3466—	55.00	Miss Eugenia Miller	Salary
7- 2-21	3467—	36.00	Mrs. H. L. Everett	Salary
7- 2-21	3468—	60.00	Mr. H. L. Everett	Salary
7- 2-21	3469—	50.00	Mrs. Z. C. McClendon	Salary
7- 2-21	3470—	75.00	Mr. Z. C. McClendon	Salary
7- 2-21	3471—	75.00	Mr. Fred Odom	Salary
7- 2-21	3472—	125.00	E. C. McCarley	Salary
7- 2-21	3473—	75.00	C. H. Renfrow	Salary
7- 2-21	3474—	175.00	R. R. Redden	Salary
7- 2-21	3475—	75.00	M. Redden	Salary
7- 2-21	3476—	75.00	W. A. Watson	Salary
7- 2-21	3477—	60.00	J. R. Saunders	Salary
7- 2-21	3478—	356.74	Commercial Bank	Salaries, Pay Roll
7- 2-21	3479—	770.10	Commercial Bank	Salaries, Misc.
7- 2-21	3480—	126.50	R. R. Redden	Board for Hands
7- 2-21	3481—	188.01	Dr. May F. Jones	Salary
7- 2-21	3482—	125.00	Rad H. Reed	Salary
7- 2-21	3483—	60.00	Mrs. Belle Robbins	Salary
7- 2-21	3484—	75.00	Miss Wilma Lovell	Salary
7- 2-21	3485—	299.34	Dr. Henry Boswell	Expense Acct.
7- 2-21	3486—	32.05	Dr. Henry Boswell	Postage
7- 2-21	3487—	136.44	Commercial Bank	Misc. Farm Expense Pay Roll
7- 2-21	3488—	39.20	Standard Oil Co.	Gasoline
7- 6-21	3489—	117.52	Magee Garage	Auto Expense
7- 6-21	3490—	1.75	Warburton Plumbing Co.	Plumbing Repairs
7- 6-21	3491—	23.15	Mims Williams	Farm Repairs and Supplies
7- 6-21	3492—	7.50	W. N. Wilkerson & Sons	Tree Killer
7- 6-21	3493—	16.30	Southern Theatre Equipment Co.	Lamps
7- 6-21	3494—	37.04	Sharpless Milker Co.	Dairy Supplies

	Voucher No.	Amount	Payee	Article
7- 6-21	3495—	19.55	S. Moline Plow Co.	Disc blades
7- 6-21	3496—	15.73	Memphis Queensware Co.	Glasses
7- 6-21	3497—	23.73	Magee Hdw. Co.	Supplies
7- 6-21	3498—	19.47	T. McClelland Hdw. Co.	Nails and Bushing
7- 6-21	3499—	96.72	I. L. Lyons & Co.	Drugs
7- 6-21	3500—	3.70	Carr Drug Co.	Drugs
7- 6-21	3501—	12.92	Damerson Pierson Co.	Office Supplies
7- 6-21	3502—	7.70	Daily Clarion Ledger	Advertising
7- 6-21	3503—	14.72	Fox Film Co.	Pictures
7- 6-21	3504—	63.61	Hines Auto Co.	Auto Expense
7- 6-21	3505—	5.04	Albritton & Warmack	Auto Expense
7- 6-21	3506—	8.50	Joseph Albritton	Shop work, Farm
7- 6-21	3507—	154.52	Gulf Refining Co.	Kerosene and Eng. Oil
7- 6-21	3508—	83.47	National Refining Co.	Oil, Farm
7- 6-21	3509—	43.60	Sinclair Refining Co.	Gas and Oil
7- 6-21	3510—	45.46	Barker Bakery	Bread
7- 6-21	3511—	7.26	Acme Bakery Co.	Bread
7- 6-21	3512—	36.01	Crawley Ice Co.	Ice Cream
7- 6-21	3513—	58.76	National Biscuit Co.	Cakes
7- 6-21	3514—	390.20	Armour & Co.	Bacon
7- 6-21	3515—	34.80	Finkbine Lumber Co.	Ice and Labor
7- 6-21	3516—	447.70	Gulfport Grocery Co.	Food Stuffs
7- 6-21	3517—	542.47	R. H. Green	Food Stuffs
7- 6-21	3518—	70.71	Miss. Creamery Ass'n.	Butter
7- 6-21	3519—	180.18	Swift & Co.	Bacon, Ham, Lard and Cheese
7- 6-21	3520—	17.63	Procter & Gamble Dist. Co.	Soap
7- 6-21	3521—	9.50	J. V. Scaife	Labor on Mach.
7- 6-21	3522—	23.83	Albert Pick & Co.	Dishes
7- 6-21	3523—	361.66	Fairbanks Morse & Co.	Farm Equipment
7- 6-21	3524—	8.25	American Medical Ass'n	Library
7- 6-21	3525—	19.85	Journal of Outdoor Life	Library
7- 6-21	3526—	119.25	W. B. Saunders & Co.	Library
7- 6-21	3527—	89.20	Oxford University Press	Library
7- 6-21	3528—	9.25	W. M. Leonard	Library
7- 6-21	3529—	36.48	Singer Sewing Machine Co.	Sewing Machine
7- 6-21	3530—	30.94	Rice Furniture Co.	Furniture
7- 6-21	3531—	108.44	Manion & Co.	Tables
7- 6-21	3532—	19.60	Magee Hdw. Co.	Farm Equipment
7-13-21	3533—	53.87	Mrs. E. N. Ware	Telegrams, Freight, Express
7-15-21	3534—	58.96	Standard Oil Co	Gasoline
7-19-21	3535—	52.80	Standard Oil Co.	Gasoline
7-19-21	3536—	1.75	W. R. Hutching	Work on Car
7-21-21	3537—	52.50	Miss Wilma Lovell	Salary
7-21-21	3538—	42.00	Raymond Saunders	Salary
7-21-21	3539—	32.98	Cumberland Telephone Co.	Telephone
7-23-21	3540—	64.00	Robbins & Thames	Storage on truck

	Voucher No.	Amount	Payee	Article
7-26-21	3541—	1.20—	Cumberland Telephone Co.	Telephone
7-27-21	3542—	39.24—	J. V. Scaife	Labor
8- 2-21	3543—	48.44—	Miss. State Sanatorium	Eggs and chickens
8- 2-21	3544—	416.66—	Dr. H. Boswell	Salary
8- 2-21	3545—	175.00—	Dr. C. E. Walker	Salary
8- 2-21	3546—	150.00—	Miss Gertrude Butler	Salary
8- 2-21	3547—	125.00—	C. V. Enochs	Salary
8- 2-21	3548—	100.00—	Miss Mary Saunders	Salary
8- 2-21	3549—	100.00—	Miss E. Owen	Salary
8- 2-21	3550—	75.00—	Miss Mamie King	Salary
8- 2-21	3551—	75.00—	Mrs. L. C. Poole	Salary
8- 2-21	3552—	75.00—	Miss Alyce Rushing	Salary
8- 2-21	3553—	75.00—	Miss A.M. Irby	Salary
8- 2-21	3554—	62.50—	Miss Willie Strum	Salary
8- 2-21	3555—	75.00—	Miss Eugenia Miller	Salary
8- 2-21	3556—	60.00—	H. L. Everett	Salary
8- 2-21	3557—	50.00—	Mrs. Z. C. McClendon	Salary
8- 2-21	3558—	75.00—	Z. C. McClendon	Salary
8- 2-21	3559—	75.00—	Fred Odom	Salary
8- 2-21	3560—	125.00—	E. C. McCarley	Salary
8- 2-21	3561—	75.00—	C. H. Renfrow	Salary
8- 2-21	3562—	213.50—	R. R. Redden	Salary and Board for hands
8- 2-21	3563—	75.00—	M. Redden	Salary
8- 2-21	3564—	75.00—	W. A. Watson	Salary
8- 2-21	3565—	7.50—	Miss Katye McCollum	Salary
8- 2-21	3566—	5.00—	Mrs. C. E. Walker	Salary
8- 2-21	3567—	342.16—	Commercial Bank	Misc. Farm Pay Roll
8- 2-21	3568—	768.20—	Commercial Bank	Misc. Salaries
8- 2-21	3569—	145.83—	Dr. May F. Jones	Salary
8- 2-21	3570—	132.37—	Rad H. Reed	Salary and Expense
8- 2-21	3571—	60.00—	Mrs. Belle Robbins	Salary
8- 2-21	3572—	—Not used.		
8- 2-21	3573—	—Not used.		
8- 2-21	3574—	50.00—	Joe King	Salary
8- 2-21	3575—	15.04—	Dr. H. Boswell	Expense
8- 2-21	3576—	37.24—	Dr. H. Boswell	Postage
8- 2-21	3577—	123.60—	Commercial Bank	Farm Pay Roll, Expense
8- 2-21	3578—	36.14—	E. I. Du Pont De Neumour Co.,	Blasting Supplies
8- 2-21	3579—	152.76—	W. F. Smith, Jr.	Logs and lumber, Farm
8- 2-21	3580—	25.00—	The Book Shop Bindery	Bdg. Books
8- 2-21	3581—	195.79—	Electric Supply Co.	Fans
8- 2-21	3582—	2.00—	Hospital Management	Book
8- 2-21	3583—	14.85—	National Tuberculosis Ass'n	Binding Books
8- 2-21	3584—	76.00—	Geo. L. Starks & Co.	Recliners
8- 2-21	3585—	236.13—	R. H. Green	Groceries
8- 2-21	3586—	155.13—	Gulfport Grocery Co.	Groceries

	Voucher No.	Amount	Payee	Article
8- 2-21	3587—	198.11	Gulf Refiining Co.	Oil & Kerosene
8- 2-21	3588—	364.97	Armour & Co.	Meat, Beef and Lard
8- 2-21	3589—	42.86	Barker Bakery	Bread
8- 2-21	3590—	19.29	Crawley Ice Co.	Ice Cream
8- 2-21	3591—	91.96	Swift & Co.	Bacon, Ham, Eggs, Cheese
8- 2-21	3592—	25.20	Ware Bros. & Co.	Chickens and Eggs
8- 2-21	3593—	81.75	Finkbine Lumber Co.	Ice
8- 2-21	3594—	68.62	Miss. Creamery Ass'n	Butter
8- 2-21	3595—	58.35	Mims Williams	Farming Supplies
8- 2-21	3596—	2.15	Westinghouse Electric Mfg. Co.,	Ice plant repairs
8- 2-21	3597—	10.00	Dr. S. P. Weathersby	Dairy Dept. Supplies
8- 2-21	3598—	67.80	Sharpless Milker Co.	Dairy Supplies
8- 2-21	3599—	233.70	Albert Pick & Co.	Napkins, Aprons and caps
8- 2-21	3600—	63.46	National Refining Co.	Eng. Oil
8- 2-21	3601—	99.43	Memphis Queensware Co.	Dishes
8- 2-21	3602—	27.00	Meridian Fer. Factory	Acid Phos. for farm
8- 2-21	3603—	12.35	Magee Hdw. Co.	Misc. Supplies
8- 2-21	3604—	138.29	T. McClelland Hdw. Co.	Misc. Supplies
8- 2-21	3605—	9.25	Lightcap Auto Sales Co.	Auto Expense
8- 2-21	3606—	20.94	Ben Lauchley	Repair Engine
8- 2-21	3607—	55.60	I. L. Lyons	Drugs
8- 2-21	3608—	8.10	Komp Mch. Co.	Machine Supplies
8- 2-21	3609—	33.65	H. Kohnstanm & Co.	Machine Supplies
8- 2-21	3610—	23.70	Jackson Veterinary Hospital	Dairy visits
8- 2-21	3611—	2.30	Carr Drug Co.	Drugs
8- 2-21	3612—		—Void	
8- 2-21	3613—	35.04	Belknap Hdw. Co.	Supplies
8- 2-21	3614—	17.65	Joseph Albritton	Shop work, farm
8- 2-21	3615—	22.08	Fox Film Corporation	M. Pictures
8- 5-21	3616—	96.60	Standard Oil Co.	Gasoline
8-13-21	3617—	39.55	Cumberland Tel. Co.	Telephone
8-16-21	3618—	16.86	Mrs. E. N. Ware	Telegrams, freight, express
8-29-21	3619—	60.98	Joe King	Expense
9- 2-21	3621—	283.09	Dr. May F. Jones	Expense and Salary
9- 2-21	3620—	125.23	Joe King	Expense and Salary
9- 2-21	3622—	125.00	Rad Reed	Salary
9- 2-21	3623—	60.00	Mrs. Belle Robbins	Salary
9- 2-21	3624—	55.00	Miss Velma Lewis	Salary
9- 2-21	3625—	99.00	Dr. Henry Boswell	Postage
9- 2-21	3626—	19.01	Dr. Henry Boswell	Expense Acct.
9- 2-21	3627—	416.66	Dr. Henry Boswell	Salary
9- 2-21	3628—	175.00	Dr. Chas. E. Walker	Salary
9- 2-21	3629—	150.00	Miss Gertrude Butler	Salary
9- 2-21	3630—	125.00	C. V. Enochs	Salary
9- 2-21	3631	100.00	Miss Mary Saunders	Salary
9- 2-21	3632—	100.00	Miss E. Owen	Salary

	Voucher No.	Amount	Payee	Article
9- 2-21	3633—	75.00—	Miss Mamie King	Salary
9- 2-21	3634—	75.00—	Mrs. L. C. Poole	Salary
9- 2-21	3635—	75.00—	Miss Alyce Rushing	Salary
9- 2-21	3636—	47.50—	Miss Eugenia Miller	Salary
9- 2-21	3637—	75.00—	Miss A. M. Irby	Salary
9- 2-21	3638—	37.50—	Miss Kate McCollum	Salary
9- 2-21	3639—	60.00—	H. L. Everett	Salary
9- 2-21	3640—	50.00—	Mrs. Z. C. McClendon	Salary
9- 2-21	3641—	75.00—	Z. C. McClendon	Salary
9- 2-21	3642—	75.00—	Fred Odom	Salary
9- 2-21	3643—	125.00—	E. C. McCarley	Salary
9- 2-21	3644—	75.00—	C. H. Renfrow	Salary
9- 2-21	3645—	203.00—	R. R. Reden	Salary and Board for hands
9- 2-21	3646—	75.00—	M. Redden	Salary
9- 2-21	3647—	75.00—	W. A. Watson	Salary
9- 2-21	3648—	350.87—	Commercial Bank	Misc. Farm Pay Roll
9- 2-21	3649—	748.71—	Commercial Bank	Misc. Salaries
9- 2-21	3650—	50.61—	Standard Oil Co.	Gasoline
9- 2-21	3651—	15.28—	Auto Supply Co.	Auto Expense
9- 2-21	3652—	7.09—	Dameron Pierson Co.	Office Supplies and cups
9- 2-21	3653—	195.26—	Armour & Co.	Beef and Bacon
9- 2-21	3654—	583.54—	Gulfport Grocery Co.	Groceries and Feed
9- 2-21	3655—	4.45—	National Biscuit Co.	Cakes
9- 2-21	3656—	92.06—	Finkbine Lumber Co.	Ice and Lumber
9- 2-21	3657—	101.90—	Miss. Creamery Ass'n	Butter
9- 2-21	3658—	32.15—	Crawley Ice Co.	Ice Cream
9- 2-21	3659—	19.29—	Magnolia Ice Cream Co.	Ice Cream
9- 2-21	3660—	284.79—	Swift & Co.	Bacon, Eggs and Lard
9- 2-21	3661—	30.35—	Taylor-Tucker Seed Co.	Potatoes for planting
9- 2-21	3662—	3.90—	H. G. Hastings Co.	Garden Seed
9- 2-21	3663—	33.19—	Van Vleet Mansfield Drug Co.	Drugs
9- 2-21	3664—	13.27—	Troy Laundry & Mach Co.	Rep. Laundry
9- 2-21	3665—	8.90—	Magee Hdw. Co.	Supplies
9- 2-21	3666—	203.77—	Gulf Refining Co.	Kerosene and Oil
9- 2-21	3667—	116.50—	National Refining Co.	Eng. Oil
9- 2-21	3668—	2.50—	Harmon Patrick	Rep. on truck
9- 2-21	3669—	18.64—	Miss. Foundry & Machine Co.	Rep. tank
9- 2-21	3670—	15.54—	Moore-Powell Belting Co.	Belt for P. House
9- 2-21	3671—	14.30—	Ben Lauchley	Rep Machinery
9- 2-21	3672—	9.96—	Komp Machine Co.	Machinery Repairs
9- 2-21	3673—	914.85—	Morrison Coal Co.	Coal
9- 2-21	3674—	10.95—	E. K. Ford	Irons
9- 2-21	3675—	15.60—	Ware Bros. Co.	Chickens
9- 2-21	3676—	48.00—	Electrical Supply Co.	Repairs, farm
9- 2-21	3677—	9.25—	J. F. Everett Auto Shop	Auto Expense
9- 2-21	3678—	180.63—	T. McClelland Hdw. Co.	Supplies

	Voucher No.	Amount	Payee	Article
9- 2-21	3679—	11.44—	Jackson Daily News	Advertising
9- 2-21	3680—	19.68—	Westinghouse Electric Co.	Rep. fans
9- 2-21	3681—	250.76—	Lewis E. Crook	Auditor
9- 2-21	3682—	27.00—	R. L. Everett	Wagon bed
9- 2-21	3683—	16.00—	Joseph Albritton	Shop work, farm
9- 2-21	3684—	34.86—	Anderson Foundry Mach. Co.	Rep. Power House
9- 2-21	3685—	37.08—	Belknap Hdw. Mfg. Co.	Supplies
9- 2-21	3686—	3.90—	Carr Drug Co.	Drugs
9- 2-21	3687—	14.72—	Fox Film Corporation	Films
9- 2-21	3688—	30.67—	Albert Pick & Co.	frt on furniture
9- 2-21	3689—	96.00—	Thomas Nelson & Sons	Library
9- 2-21	3690—	10.00—	W. B. Saunders	Library
9- 2-21	3691—	22.50—	Mangum & Hatcher	Lumber, farm
9- 2-21	3692—	22.38—	Book Supply Co.	Dictionary and Stand
9- 2-21	3693—	2.68—	Chambers Office Supply Co.	Supplies
9- 2-21	3694—	242.44—	Tucker Printing House	Paper and printing
9- 2-21	3695—	23.30—	Cumberland Telephone Co.	Telephone
9- 2-21	3696—	12.95—	Dameron Pierson Co.	Office Supplies
9- 2-21	3697—	450.04—	R. H. Green	Groceries
9-10-21	3698—	150.00—	Miss Fay Truelove	Salary
9-13-21	3699—	96.20—	Standard Oil Co.	Gasoline
9-13-21	3700—	79.54—	Miss. State T. B. San.	Chickens, Vegetables
9-14-21	3701—	7.12—	Miss Courine Swavgy	Refund on board
9-20-21	3702—	86.00—	Standard Oil Co.	Gasoline
9-21-21	3703—	46.20—	Bem Price	Work at farm
10- 1-21	3704—	101.10—	Standard Oil Co.	Gasoline
10- 3-21	3705—	54.95—	Ware Bros. Co.	Chickens and Eggs
10- 3-21	3706—	416.66—	Dr. Henry Boswell	Salary
10- 3-21	3707—	175.00—	Dr. Chas. E. Walker	Salary
10- 3-21	3708—	150.00—	Miss Gertrude Butler	Salary
10- 3-21	3709—	125.00—	C. V. Enochs	Salary
10- 3-21	3710—	100.00—	Miss Mary Saunders	Salary
10- 3-21	3711—	100.00—	Miss E. Owen	Salary
10- 3-21	3712—	75.00—	Miss Mamie King	Salary
10- 3-21	3713—	75.00—	Mrs. L. C. Poole	Salary
10- 3-21	3714—	75.00—	Miss Alyce Rushing	Salary
10- 3-21	3715—	67.50—	Miss Eugenia Miller	Salary
10- 3-21	3716—	75.00—	Miss A. M. Irby	Salary
10- 3-21	3717—	37.50—	Miss Katye McCollum	Salary
10- 3-21	3718—	60.00—	H. L. Everett	Salary
10- 3-21	3719—	50.00—	Mrs. Z. C. McClendon	Salary
10- 3-21	3720—	75.00—	Z. C. McClendon	Salary
10- 3-21	3721—	75.00—	Mr. Fred Odom	Salary
10- 3-21	3722—	125.00—	E. C. McCarley	Salary
10- 3-21	3723—	75.00—	C. H. Renfrow	Salary
10- 3-21	3724—	205.00—	R. R. Redden	Salary and Board for hands

	Voucher No.	Amount	Payee	Article
10- 3-21	3725—	75.00—	M. Redden	Salary
10- 3-21	3726—	75.00—	W. A. Watson	Salary
10- 3-21	3727—	238.10—	Commercial Bank	Misc. Farm Salaries
10- 3-21	3728—	723.46—	Commercial Bank	Misc. Salaries
10- 3-21	3729—	209.35—	Dr. May F. Jones	Salary and Expense
10- 3-21	3730—	125.00—	Rad H. Reed	Salary
10- 3-21	3731—	60.00—	Mrs. Belle Robbins	Salary
10- 3-21	3732—	75.00—	Miss Velma Lewis	Salary
10- 3-21	3733—	162.75—	Mr. Joe King	Salary and Expense
10- 3-21	3734—	150.00—	Miss Fay Truelove	Salary
10- 3-21	3735—	22.40—	Dr. Henry Boswell	Postage
10- 3-21	3736—	42.99—	Horton Motor Car Co.	Rep. on truck
10- 3-21	3737—	31.50—	Jones Printing Co.	Paper
10- 3-21	3738—	181.95—	Tucker Printing House	Paper
10- 3-21	3739—	135.57—	Armour & Co.	Beef, Bacon and Ham
10- 3-21	3740—	121.25—	Finkbine Lumber Co.	Ice
10- 3-21	3741—	240.00—	Gulfport Grocery Co.	Groceries
10- 3-21	3742—	70.21—	Merchants Grocery Co.	Groceries
10- 3-21	3743—	81.92—	Miss. Creamery Ass'n	Butter
10- 3-21	3744—	32.15—	Magnolia Ice Cream Co.	Ice Cream
10- 3-21	3745—	469.66—	R. H. Green	Groceries
10- 3-21	3746—	432.63—	Swift & Co.	Meats and Eggs
10- 3-21	3747—	10.26—	Van Vleet-Mansfield Drug Co.	Drugs
10- 3-21	3748—	7.20—	Taylor-Tucker Seed Co.	Supplies, farm
10- 3-21	3749—	49.00—	Will Ross	Paper Bags
10- 3-21	3750—	430.95—	Morrison Coal Co.	Coal
10- 3-21	3751—	19.77—	Miss. Foundry & Mach. Co.	Supplies, P. House
10- 3-21	3752—	86.15—	Albritton Auto Shop	Battery
10- 3-21	3753—	5.00—	Cannon Drug Co.	Drugs
10- 3-21	3754—	26.55—	Daily Clarion Ledger	Advertising
10- 3-21	3755—	85.27—	Dameron-Pierson Co.	Office Supplies
10- 3-21	3756—	18.56—	Ben Lauchley	Repairs engine
10- 3-21	3757—	29.16—	T. McClelland Hdw. Co.	Supplies
10- 3-21	3758—	76.02—	I. L. Lyons	Drugs
10- 3-21	3759—	20.52—	Komp Machinery Co.	Supplies
10- 3-21	3760—	33.25—	Gulf Refining Co.	Kerosene
10- 3-21	3761—	45.60—	Frederick Disinfectant Co.	Floor Oil
10- 3-21	3762—	30.09—	Atlas Oil Co.	Motor Oil
10- 3-21	3763—	3.01—	Thomas Nelson & Son	Freight
10- 3-21	3764—	132.57—	Hines Auto Co.	Auto Expense
10- 3-21	3765—	18.40—	Fox Film Corporation	Films
10- 3-21	3766—	182.17—	La. Moline Plow Co.	Farm Machinery
10- 3-21	3767—	9.00—	J. H. G. Ross	Repair farm Mach.
10- 4-21	3768—	3.65—	B. F. Collins	Refund on board
10- 8-21	3769—	46.15—	Cumberland Telephone Co.	Telephone
10-12-21	3770—	77.10—	Standard Oil Co.	Gasoline

	Voucher No.	Amount	Payee	Article
10-20-21	3771—	31.97—	Mrs. E. N. Ware	Telegrams and freight
10-22-21	3772—	90.74—	Standard Oil Co.	Gas and Oil
10-29-21	3773—	125.79—	Mrs. E. N. Ware	Express on hogs
10-29-21	3774—	16.10—	Mrs. E. N. Ware	Express on Cow
10-29-21	3775—	80.57—	Standard Oil Co.	Gas and Kerosene
10-31-21	3776—	11.04—	Fox Film Corporation	Films
10-31-21	3777—	2.00—	American Jersey Cattle Club	Transfer Papers
11- 2-21	3778—	416.66—	Dr. Henry Boswell	Salary
11- 2-21	3779—	175.00—	Dr. Chas. E. Walker	Salary
11- 2-21	3780—	150.00—	Miss Gertrude Butler	Salary
11- 2-21	3781—	125.00—	C. V. Enochs	Salary
11- 2-21	3782—	100.00—	Miss Mary Saunders	Salary
11- 2-21	3783—	100.00—	Miss E. Owen	Salary
11- 2-21	3784—	75.00—	Miss Mamie King	Salary
11- 2-21	3785—	75.00—	Mrs. L. C. Poole	Salary
11- 2-21	3786—	75.00—	Miss Alyce Rushing	Salary
11- 2-21	3787—	75.00—	Miss Eugenia Miller	Salary
11- 2-21	3788—	75.00—	Miss A. M. Irby	Salary
11- 2-21	3789—	53.75—	Miss Katye McCollum	Salary
11- 2-21	3790—	26.25—	Miss Alpha Ishee	Salary
11- 2-21	3791—	60.00—	H. L. Everett	Salary
11- 2-21	3792—	50.00—	Mrs. Z. C. McClendon	Salary
11- 2-21	3793—	75.00—	Z. C. McClendon	Salary
11- 2-21	3794—	75.00—	Fred Odom	Salary
11- 2-21	3795—	125.00—	E. C. McCarley	Salary
11- 2-21	3796—	737.34—	Commercial Bank	Misc. Salaries
11- 2-21	3797—	287.95—	Commercial Bank	Misc. Farm Pay Roll
11- 2-21	3798—	—Not used		
11- 2-21	3799—	—Not used		
11- 2-21	3800—	75.00—	C. H. Renfrow	Salary
11- 2-21	3801—	75.00—	M. Redden	Salary
11- 2-21	3802—	221.75—	R. R. Redden	Salary and board farm hands
11- 2-21	3803—	75.00—	W. A. Watson	Salary
11- 2-21	3804—	78.98—	Dr. Henry Boswell	Salary
11- 2-21	3805—	254.02—	Dr. May F. Jones	Salary
11- 2-21	3806—	135.49—	Rad H. Reed	Salary and Expense
11- 2-21	3807—	60.00—	Mrs. Belle Robbins	Salary
11- 2-21	3808—	75.00—	Miss Velma Lewis	Salary
11- 2-21	3809—	100.74—	Joe King	Salary
11- 2-21	3810—	174.43—	Miss Fay Truelove	Salary and Expense
11- 2-21	3811—	160.25—	Miss E. Owens	Expenses
11- 2-21	3812—	36.00—	Dr. Henry Boswell	Postage
11- 2-21	3813—	53.35—	Standard Oil Co.	Gasoline
11- 2-21	3814—	7.00—	E. K. Ford	Electrical Supplies
11- 2-21	3815—	27.02—	Chris Reuter	Vegetables
11- 2-21	3816—	10.30—	Sharpless Milker Co.	Dairy Supplies

	Voucher No.	Amount	Payee	Article
11- 2-21	3817—	21.70—	Troy Laundry Mach. Co.	Laundry Supplies
11- 2-21	3818—	18.25—	Warburton Plumbing Co.	Rep. plumbing
11- 2-21	3819—	6.53—	Philbrin Corporation	Rep. Engine
11- 2-21	3820—	6.70—	Orgill Brathurst & Co.	Farm supplies
11- 2-21	3821—	5.69—	L. Moline Plow Co.	Farm Machinery
11- 2-21	3822—	33.01—	Moore-Powell Belting Co.	Belt, farm
11- 2-21	3823—	12.82—	H. Kohnstamm & Co.	Rep. Laundry
11- 2-21	3824—	57.04—	Atlas Oil Co.	Oil
11- 2-21	3825—	—	Void	
11- 2-21	3826—	44.07—	National Refining Co.	Eng. Oil
11- 2-21	3827—	5.25—	Carr Drug Co.	Drugs
11- 2-21	3828—	78.49—	I. L. Lyons	Drugs
11- 2-21	3829—	71.63—	T. McClelland Hdw. Co.	Supplies
11- 2-21	3830—	17.58—	Magee Hdw. Co.	Supplies
11- 2-21	3831—	109.94—	Mims Williams	Supplies
11- 2-21	3832—	119.07—	Miss. Bedding Co.	Bedding Repaired
11- 2-21	3833—	19.14—	Memphis Queensware Co.	Dishes
11- 2-21	3834—	18.07—	Hightower Seed Co.	Seeds, farm
11- 2-21	3835—	65.44—	Taylor-Tucker Seed Co.	Seeds, farm
11- 2-21	3836—	95.81—	Miss. Creamery Ass'n	Butter
11- 2-21	3837—	25.72—	Magnolia Ice Cream Co.	Ice Cream
11- 2-21	3838—	464.30—	Swift & Co.	Beef, bacon, eggs
11- 2-21	3839—	121.43—	Merchants Grocery Co.	Groceries
11- 2-21	3840—	61.90—	Finkbine Lumber Co.	Ice
11- 2-21	3841—	2.45—	N. V. Berry	Groceries
11- 2-21	3842—	191.78—	Armour & Co.	Bacon, lard soap
11- 2-21	3843—	601.00—	Gulfport Grocery Co.	Groceries
11- 2-21	3844—	532.49—	R. H. Green	Groceries
11- 2-21	3845—	22.65—	Ben Lauchley	Rep. power house
11- 2-21	3846—	3.11—	Lightcap Auto Sales Co.	Rep. car
11- 2-21	3847—	1.34—	Cabell-Irby Co.	Rep. power house
11- 2-21	3848—	36.74—	Miss Irene Howard	Copying Data
11- 2-21	3849—	9.75—	American Medical Ass'n	Office supplies
11- 2-21	3850—	9.45—	Oxford University Press	Books
11- 2-21	3851—	1.00—	Nations Health	Books
11- 2-21	3852—	45.11—	Enochs Lumber Co.	Mirrors
11- 2-21	3853—	305.00—	Albert Pick & Co.	Dishes
11-10-21	3854—	170.12—	Ware Bros. Co.	Chickens
11-10-21	3855—	24.91—	Mrs. E. N. Ware	Telegrams
11-10-21	3856—	69.30—	Cumberland Telephone Co.	Telephone
11-10-21	3857—	5.36—	Bishop Mercer Green	Expenses
11-10-21	3858—	127.62—	Standard Oil Co.	Gasoline
11-10-21	3859—	175.00—	Jack Stone	One heifer
11-10-21	3860—	135.00—	G. C. Reid	Lumber, farm
11-28-21	3861—	111.15—	Miss. State T. B. San.	Chickens, eggs
11-28-21	3862—	22.56—	Miss. State T. B. San.	Misc. Expense

	Voucher No.	Amount	Payee	Article
12- 2-21	3863—	416.66—	Dr. Henry Boswell	Salary
12- 2-21	3864—	175.00—	Dr. Chas. E. Walker	Salary
12- 2-21	3865—	150.00—	Miss Gertrude Butler	Salary
12- 2-21	3866—	125.00—	C. V. Enochs	Salary
12- 2-21	3867—	71.67—	Miss E. Owen	Salary
12- 2-21	3868—	75.00—	Miss Mamie King	Salary
12- 2-21	3869—	75.00—	Mrs. C. L. Poole	Salary
12- 2-21	3870—	75.00—	Miss Alyce Rushing	Salary
12- 2-21	3871—	75.00—	Miss Eugenia Miller	Salary
12- 2-21	3872—	75.00—	Miss A. M. Irby	Salary
12- 2-21	3873—	48.75—	Miss Katye McCollum	Salary
12 -2-21	3874—	37.50—	Miss Alpha Ishee	Salary
12- 2-21	3875—	60.00—	Mr. H. L. Everett	Salary
12- 2-21	3876—	75.00—	Mrs. H. L. Everett	Salary
12- 2-21	3877—	75.00—	Z. C. McClendon	Salary
12- 2-21	3878—	50.00—	Mrs. Z. C. McClendon	Salary
12- 2-21	3879—	75.00—	Fred Odom	Salary
12- 2-21	3880—	125.00—	E. C. McCarley	Salary
12- 2-21	3881—	75.00—	C. H. Renfrow	Salary
12- 2-21	3882—	189.00—	R. R. Redden	Salary and board for hands
12- 2-21	3883—	75.00—	M. Redden	Salary
12- 2-21	3884—	75.00—	W. A. Watson	Salary
12- 2-21	3885—	765.05—	Commercial Bank	Misc. Salaries
12- 2-21	3886—	349.24—	Commercial Bank	Misc. Farm Salaries
12- 2-21	3887—	239.63—	Dr. May F. Jones	Salary and Expense
12- 2-21	3888—	125.00—	Rad H. Reed	Salary
12- 2-21	3889—	60.00—	Mrs. Belle Robbins	Salary
12- 2-21	3890—	75.00—	Miss Velma Lewis	Salary
12- 2-21	3891—	121.60—	Joe King	Salary and Expenses
12- 2-21	3892—	96.80—	Dr. Henry Boswell	Postage
12- 2-21	3893—	136.67—	Dr. Henry Boswell	Expense
12- 2-21	3894—	—Void		
12- 2-21	3895—	55.15—	Ware Bros. Co.	Chickens
12- 2-21	3896—	57.06—	National Biscuit Co.	Crackers and cakes
12- 2-21	3897—	613.03—	Gulfport Grocery Co.	Groceries
12- 2-21	3898—	202.02—	Merchants Grocery Co.	Groceries
12- 2-21	3899—	537.71—	R. H. Green	Groceries
12- 2-21	3900—	45.15—	Finkbine Lumber Co.	Ice
12- 2-21	3901—	217.04—	Armour & Co.	Meat, lard and cheese
12- 2-21	3902—	25.72—	Magnolia Ice Cream Co.	Ice Cream
12- 2-21	3903—	101.31—	Miss. Creamery Ass'n	Butter
12- 2-21	3904—	132.52—	Barker Bakery Co.	Bread
12- 2-21	3905—	23.65—	Joseph Albritton	Labor
12- 2-21	3906—	108.23—	Belknap Hdw. Co.	Supplies
12- 2-21	3907—	153.61—	Gulf Refining Co.	Oil
12- 2-21	3908—	21.75—	Magee Hdw. Co.	Supplies

	Voucher No.	Amount	Payee	Article
12- 2-21	3909—	11.84—	Komp. Mach. Co.	Machine Supplies
12- 2-21	3910—	86.12—	National Refining Co.	Gasoline
12- 2-21	3911—	121.88—	T. McClelland Hdw. Co.	Supplies
12- 2-21	3912—	9.00—	McDermott Sugg Ins. Co.	Rep. beds
12- 2-21	3913—	38.25—	I. L. Lyons & Co.	Drugs
12- 2-21	3914—	2.40—	Carr Drug Co.	Drugs
12- 2-21	3915—	333.76—	Swift & Co.	Meats
12- 2-21	3916—	14.45—	Chris Reuter	Vegetables
12- 2-21	3917—	23.33—	T. A. Hightower & Co.	Seeds, farm
12- 2-21	3918—	90.97—	Albert Pick & Co.	Dishes
12- 2-21	3919—	57.28—	Chambers Office Supply Co.	Office Supplies
12- 2-21	3920—	22.18—	Jackson Daily News	Advertising
12- 2-21	3921—	62.10—	Tucker Printing House	Office Supplies
12- 2-21	3922—	8.56—	Miss Carrie Oliver	Refund on board
12- 2-21	3923—	40.50—	J. H. Terry	Labor
12- 2-21	3924—	53.10—	Cumberland Telephone Co.	Telephone
12- 2-21	3925—	9.90—	Mrs. E. N. Ware	Express and telegrams
12- 8-21	3926—	22.08—	Fox Film Corporation	Films
12- 8-21	3927—	74.00—	Modern Hospital Pub. Co.	Books
12- 8-21	3928—	86.93—	T. McClelland Hdw. Co.	Supplies
12-17-21	3929—	120.00—	R. R. Redden	Expense Acct.
12-17-21	3930—	85.73—	C. W .Magee	Beef
12-17-21	3931—	13.36—	J. C. Kline	Expense Acct.
12-20-21	3932—	3,325.00—	Commercial Bank	Jersey cows
12-20-21	3933—	73.12—	H. W. DeVoe	Expense Acct., bring cows
12-20-21	3934—	395.07—	Mrs. E. N. Ware	Freight on cows
12-20-21	3935—	38.97—	J. Ford Dorrance	Trucking cows
12-22-21	3936—	118.26—	Standard Oil Co.	Gasoline
12-22-21	3937—	171.06—	Miss. State San.	Chickens and eggs
12-23-21	3938—	13.50—	C. E. Brooks	Eggs
1- 2-22	3939—	175.00—	Dr. C. E. Walker	Salary
1- 2-22	3940—	150.00—	Miss Gertrude Butler	Salary
1- 2-22	3941—	125.00—	C. V. Enochs	Salary
1- 2-22	3942—	83.35—	Miss E. Owen	Salary
1- 2-22	3943—	75.00—	Miss Mamie King	Salary
1- 2-22	3944—	75.00—	Mrs. L. C. Poole	Salary
1- 2-22	3945—	75.00—	Miss Alyce Rushing	Salary
1- 2-22	3946—	75.00—	Miss Eugenia Miller	Salary
1- 2-22	3947—	75.00—	Miss A. M. Irby	Salary
1- 2-22	3948—	37.50—	Miss Katye McCollum	Salary
1- 2-22	3949—	37.50—	Miss Alpha Ishee	Salary
1- 2-22	3950—	60.00—	H. L. Everett	Salary
1- 2-22	3951—	35.00—	Mrs. H. L. Everette	Salary
1- 2-22	3952—	75.00—	Z. C. McClendon	Salary
1- 2-22	3953—	50.00—	Mrs. Z. C. McClendon	Salary
1- 2-22	3954—	75.00—	Fred Odom	Salary

	Voucher No.	Amount	Payee	Article
1- 2-22	3955—	125.00—	E. C. McCarley	Salary
1- 2-22	3956—	75.00—	C. H. Renfrow	Salary
1- 2-22	3957—	175.00—	R. R. Redden	Salary
1- 2-22	3958—	75.00—	M. Redden	Salary
1- 2-22	3959—	75.00—	W. A. Watson	Salary
1- 2-22	3960—	785.09—	Commercial Bank	Misc. Salaries
1- 2-22	3961—	315.21—	Commercial Bank	Misc. Farm Salaries
1- 2-22	3962—	493.03—	Dr. Henry Boswell	Salary and Expense
1- 2-22	3963—	202.87—	Dr. May F. Jones	Salary and Expenses
1- 2-22	3964—	137.51—	Rad H. Reed	Salary and Expense
1- 2-22	3965—	60.00—	Mrs. Belle Robbins	Salary
1- 2-22	3966—	75.00—	Miss Velma Lewis	Salary
1- 2-22	3967—	125.35—	Joe King	Salary and Expense
1- 2-22	3968—	5.00—	Dr. E. L. Walker	Red Cross Seals
1- 2-22	3969—	3.00—	Dr. Chas. E. Walker	Red Cross Seals
1- 2-22	3970—	67.00—	R. R. Redden	Board for hands
1- 7-22	3971—	155.13—	C. W. Magee	Beef and Eggs
1- 7-22	3972—	16.25—	W. A. Watson	Furniture
1- 7-22	3973—	1.50—	Baldwin Home Journal	Subscription
1- 7-22	3974—	1.50—	Booster	Subscription
1- 7-22	3975—	2.00—	Booneville Banner	Subscription
1- 7-22	3976—	2.00—	Belzoni Banner	Subscription
1- 7-22	3977—	2.00—	Bolivar County Democrat	Subscription
1- 7-22	3978—	1.50—	Conservative	Subscription
1- 7-22	3979—	1.25—	Coffeeville Courier	Subscription
1- 7-22	3980—	1.50—	Collins Commercial	Subscription
1- 7-22	3981—	1.00—	Dawn of Light	Subscription
1- 7-22	3982—	1.50—	Franklin Advocate	Subscription
1- 7-22	3983—	1.50—	Free Press	Subscription
1- 7-22	3984—	1.00—	Greene County Herald	Subscription
1- 7-22	3985—	1.50—	Gloster Record	Subscription
1- 7-22	3986—	1.50—	Grenada Sentinel	Subscription
1- 7-22	3987—	1.50—	Hinds County Gazette	Subscription
1- 7-22	3988—	1.00—	Itawamba County News	Subscription
1- 7-22	3989—	1.00—	Jones County News	Subscription
1- 7-22	3990—	2.00—	Lexington Advertiser	Subscription
1- 7-22	3991—	1.50—	McComb City Enterprise	Subscription
1- 7-22	3992—	1.50—	Macon Beacon	Subscription
1- 7-22	3993—	1.50—	Moss Point Advertiser	Subscription
1- 7-22	3994—	2.00—	Mississippi Sun	Subscription
1- 7-22	3995—	1.50—	Monitor Herald	Subscription
1- 7-22	3996—	1.50—	News Register	Subscription
1- 7-22	3997—	1.50—	Neshoba Democrat	Subscription
1- 7-22	3998—	1.50—	New Albany Gazette	Subscription
1- 7-22	3999—	1.50—	North Mississippi Herald	Subscription
1- 7-22	4000—	1.50—	Newton Record	Subscription

	Voucher No.	Amount	Payee	Article
1- 7-22	4001—	1.50—	Perry County News	Subscription
1- 7-22	4002—	1.50—	Southern Sentinel	Subscription
1- 7-22	4003—	2.50—	Semi-Weekly Leader	Subscription
1- 7-22	4004—	1.50—	Summit Sentinel	Subscription
1- 7-22	4005—	1.50—	South Reporter	Subscription
1- 7-22	4006—	1.00—	Simpson County News	Subscription
1- 7-22	4007—	1.00—	Southern Advocate	Subscription
1- 7-22	4008—	2.00—	Sunflower Tocsin	Subscription
1- 7-22	4009—	1.50—	Star Herald	Subscription
1- 7-22	4010—	1.50—	Times Promoter	Subscription
1- 7-22	4011—	1.50—	Tunica Times	Subscription
1- 7-22	4012—	1.00—	Tupelo Review	Subscription
1- 7-22	4013—	1.50—	West Point Leader	Subscription
1- 7-22	4014—	1.50—	Winston County Journal	Subscription
1- 7-22	4015—	1.50—	Webster County News	Subscription
1- 7-22	4016—	2.00—	Winona Times	Subscription
1- 7-22	4017—	2.00—	Weekly Corinthian	Subscription
1- 7-22	4018—	1.50—	Yazoo County News	Subscription
1- 7-22	4019—	1.50—	Richton Dispatch	Subscription
1- 7-22	4020—	1.50—	Aberdeen Examiner	Subscription
1- 7-22	4021—	2.00—	Chronicle-Star	Subscription
1- 7-22	4022—	1.50—	Wayne County News	Subscription
1- 7-22	4023—	1.50—	East Mississippi Times	Subscription
1- 7-22	4024—	1.00—	Vidette	Subscription
1- 7-22	4025—	1.50—	Brandon News	Subscription
1- 7-22	4026—	1.50—	Sentinel	Subscription
1- 7-22	4027—	1.00—	Jasper County News	Subscription
1- 7-22	4028—	1.50—	Tupelo Journal	Subscription
1- 7-22	4029—	1.50—	Times Post	Subscription
1- 7-22	4030—	1.00—	Clarke County Tribune	Subscription
1- 7-22	4031—		—Void	
1- 7-22	4032—	1.50—	Sea Coast Echo	Subscription
1- 7-22	4033—	1.50—	Madison County Herald	Subscription
1- 7-22	4034—	1.50—	Bolivar Commercial	Subscription
1- 7-22	4035—		—Void	
1- 7-22	4036—	1.50—	Marion County Progress	Subscription
1- 7-22	4037—	2.00—	Columbus Commercial	Subscription
1- 7-22	4038—	1.50—	Crystal Springs Meteor	Subscription
1- 7-22	4039—	1.50—	Kemper Herald Star	Subscription
1- 7-22	4040—	1.50—	Durant News	Subscription
1- 7-22	4041—	1.50—	Fayette Chronicle	Subscription
1- 7-22	4042—	1.50—	George County Times	Subscription
1- 7-22	4043—	1.50—	Magnolia Gazette	Subscription
1- 7-22	4044—		—Void	
1- 7-22	4045—	1.50—	Oxford Eagle	Subscription
1- 7-22	4046—	1.50—	Coast Beacon	Subscription

Voucher No.	Amount	Payee	Article
1- 7-22 4047—	1.50—	Wesson Enterprise	Subscription
1- 7-22 4048—	1.50—	Stone County Enterprise	Subscription
1- 7-22 4049—	1.50—	Yazoo City Herald	Subscription
1- 7-22 4050—	2.00—	Cleveland Enterprise	Subscription
1- 7-22 4051—	60.00—	American Inst. of Medicine	M'bership library
1- 7-22 4052—	3.00—	American Journal of Nursing	Subscription
1- 7-22 4053—	1,118.50—	American Multigraph Co.	Machine
1- 7-22 4054—	4.35—	American Medical Association	Books
1- 7-22 4055—	142.36—	Auto Supply Co.	Supplies
1- 7-22 4056—	224.75—	Hederman Brothers	Stationery
1- 7-22 4057—	6.14—	Horton Motor Car Co.	Auto Expense
1- 7-22 4058—	10.52—	Miss Irene Howard	Copying Data
1- 7-22 4059—	56.00—	J. B. Lippencott Co.	Books
1- 7-22 4060—	41.62—	C. V. Martin	Extension Dept. Supplies
1- 7-22 4061—	8.60—	J. J. Murphy	Madza Lamps
1- 7-22 4062—	8.50—	Mosby Medical Pub. Co.	Books
1- 7-22 4063—	99.55—	Tucker Printing House	Office Supplies
1- 7-22 4064—	270.00—	Stone & Forsyth Co.	Supplies: sputum cups, etc.
1- 7-22 4065—	14.28—	V. B. Kyzar	Refund on board
1- 7-22 4066—	1,777.42—	Dr. H. Boswell	Contingent, Charity Patients
1- 7-22 4067—	43.23—	Belknap Hdw. Mfg. Co.	Wire for wards
1- 7-22 4068—	47.88—	Becton, Dickinson & Co.	Thermometers
1- 7-22 4069—	75.00—	McDermott Surgical Ins. Co.	Instruments
1- 7-22 4070—	525.00—	R. E. Kennington	Blankets
1- 7-22 4071—	288.00—	Howe Scale Co.	Refrigerators
1- 7-22 4072—	180.55—	Mims Williams	Supplies
1- 7-22 4073—	12.80—	R. L. Everett	Farm Supplies
1- 7-22 4074—	41.42—	Hines Auto Co.	Auto Expense
1- 7-22 4075—	3.55—	Joseph Albritton	Labor, farm
1- 7-22 4076—	319.80—	Swift & Co.	Food Supplies
1- 7-22 4077—	63.53—	Chris Reuter	Vegetables
1- 7-22 4078—	19.71—	National Biscuit Co.	Crackers
1- 7-22 4079—	57.45—	Armour & Co.	Meat and lard
1- 7-22 4080—	13.75—	Ware Bros. Co.	Chickens
1- 7-22 4081—	899.87—	Merchants Grocery Co.	Food supplies
1- 7-22 4082—	16.50—	Memphis Queensware Co.	Dining room supplies
1- 7-22 4083—	35.40—	Magnolia Ice Cream Co.	Ice Cream
1- 7-22 4084—	113.90—	Miss. Creamery Association	Butter
1- 7-22 4085—	42.13—	Finkbine Lumber Co.	Ice
1- 7-22 4086—	354.38—	R. H. Green	Groceries
1- 7-22 4087—	151.40—	Gulf Refining Co.	Kerosene
1- 7 22 4088—	157.97—	Albert Pick & Co.	Dishes
1- 7-22 4089—	153.31—	National Refiining Co.	Engine Oil
1- 7-22 4090—	32.32—	E. R. Squibb & Sons	Drugs
1- 7-22 4091—	23.50—	Mims Williams	Supplies
1- 7-22 4092—	65.03—	Manion & Co.	Repair stoves

	Voucher No.	Amount	Payee	Articles
1- 7 22	4093—	24.13—	T. McClelland Hdw. Co.	Supplies
1- 7-22	4094—	75.99—	Jackson Baking Co.	Bread
1- 7-22	4095—	60.80—	H. Kohnstamm Co.	Laundry
1- 7-22	4096—	11.10—	Lightcap Auto Sales Co.	Auto expense
1- 7-22	4097—	79.02—	I. L. Lyons & Co.	Drugs
1- 7-22	4098—	20.63—	Belknap Hdw. Co.	Supplies
1- 7-22	4099—	61.32—	Magee Hdw. Co.	Supplies
1- 7-22	4100—	14.16—	Mississippi Bedding Co.	Freight on mattresses
1- 7-22	4101—	2.10—	Carr Drug Co.	Drugs
1- 7-22	4102—	3.12—	Magee Motor Co.	Gasoline
1- 7-22	4103—	211.37—	Gulfport Grocery Co.	Groceries
1- 7-22	4104—	2.13—	Sharpless Milker Co.	Dairy supplies
1- 7-22	4105—	1.46—	La. Moline Plow Co.	farm repairs
1- 7-22	4106—	1.40—	Simpson County News	sale notice
1- 7-22	4107—	31.05—	Cumberland Telephone Co.	Telephone
1- 7-22	4108—	27.19—	Mrs. E. N. Ware	Telegrams, express, freight
1-16-22	4109—	5.00—	San. S. S.	Exp. Rev. Moore and Greenway
1-16-22	4110—	57.20—	Dr. Henry Boswell	Postage
1-18-22	4111—	5.83—	R. L. Everett	Groceries
1-19-22	4112—	66.86—	Mrs. Ray McLean	Nursing
1-21-22	4113—	10.69—	Mrs. E. N. Ware	Freight
1-21-22	4114—	116.88—	Standard Oil Co.	Gasoline
2- 3-22	4115—	159.16—	Miss Fannie M. Braswell	Nursing
2- 5-22	4116—	75.00—	Miss Mamie King	Salary
2-13-22	4117—	697.50—	B. B. Jones Farm	Dairy cattle
2-15-22	4118—	33.56—	Miss Fannie Mae Braswell	Nursing
2-15-22	4119—	1.09—	Mrs. E. N. Ware	Freight
2-15-22	4120—	3.64—	Mrs. E. N. Ware	Telegrams
2-15-22	4121—	46.85—	Cumberland Tel. Co.	Telephone
2-20-22	4122—	69.75—	Standard Oil Co.	Gasoline
2-25-22	4123—	9.65—	Mrs. Jane Bond	Refund on board
2-25-22	4124—	15.62—	Bishop Green	Services, Expenses
3- 2-22	4125—	698.33—	Miss. State San.	Eggs, chickens and meats
3- 2-22	4126—	75.00—	Miss A. M. Irby	Salary
3- 4-22	4127—	54.00—	E. H. Kennedy	Ice
3- 4-22	4128—	14.22—	E. A. Ziegler	Refund on board
3- 8-22	4129—	28.36—	Fox Film Corporation	Movie films
3-10-22	4130—	818.88—	Miss. State Sanatorium	Misc. Pay Roll
3- 7-22	4131—	13.63—	Mrs. E. N. Ware	Freight
3- 7-22	4132—	23.70—	Cumberland Tel. Co.	Phone
3-18-22	4133—	93.60—	Standard Oil Co.	Gasoline
3-20-22	4134—	16.17—	Mrs. R. H. Luhn	Refund on board
3-25-22	4135—	66.00—	E. H. Kennedy	Ice
3-27-22	4136—	.18—	Anderson Fay Co.	Contact springs
3-27-22	4137—	11.50—	Chambers Office Supply Co.	Stationery, etc.
3-27-22	4138—	5.00—	Commercial Pub. Co.	Advertising

	Voucher No.	Amount	Payee	Articles
3-27-22	4139—	9.43—	Candee Inc. Co.	Inc. Thermometers
3-27-22	4140—	117.50—	DeLaval Separator Co.	Separator and motor
3-27-22	4141—	10.00—	Garlands	Syrup cans
3-27-22	4142—	5.35—	Magee Motor Co.	Tube
3-27-22	4143—	4.20—	Times Picayune	Advertising
3-31-22	4144—	361.02—	Miss. State Sanatorium	Eggs, chickens
3-31-22	4145—	793.53—	Miss. State Sanatorium	Misc. Pay Roll
4- 8-22	4146—	225.00—	C. H. Renfrow	Jan. Feb. March Salary
4- 8-22	4147—	12.29—	Mrs. E. N. Ware	Telegrams
4- 8-22	4148—	29.30—	Cumberland Tel. Co.	Phone
4-10-22	4149—	976.76—	Hines Auto Co.	Auto Expense
4-11-22	4150—	776.32—	Miss. State Sanatorium	Misc. Pay Roll
4-14-22	4151—	33.20—	Joseph Albritton	Farm shopwork
4-14-22	4152—	14.31—	Anderson F'dry Mach. Co.	Light Eng. Repairs
4-14-22	4153—	198.23—	Armour & Co.	Meats and lard
4-14-22	4154—	186.93—	Armour & Co.	Meats and lard
4-14-22	4155—	135.52—	Armour & Co.	Meats and lard
4-14-22	4156—	59.38—	Atlas Oil Co.	Engine Oil, Power house
4-14-22	4157—	60.85—	Atlas Oil Co.	Engine Oil, Power house
4-14-22	4158—	60.65—	Belknap Hdw. Co.	Supplies
4-14-22	4159—	.50—	J. W. Burnham	Laundry repairs
4-14-22	4160—	7.30—	Cannon Drug Co.	Drugs
4-14-22	4161—	10.10—	Carr Drug Co.	Drugs
4-14-22	4162—	1.25—	Chambers Office Supply Co.	Office Supplies
4-14-22	4163—	5.75—	Commercial Pub. Co.	Advertising
4-14-22	4164—	21.03—	Dameron Pierson Co.	Office Supplies
4-14-22	4165—	16.32—	Dameron Pierson Co.	Office Supplies
4-14-22	4166—	19.25—	Dairymans Supply Co.	Repairs for dairy
4-14-22	4167—	28.13—	G. W. Davidson & Co.	Groceries
4-14-22	4168—	1.50—	J. T. Everett	Charging battery
4-14-22	4169—	27.30—	Finkbine Lumber Co.	Ice
4-14-22	4170—	15.75—	Finkbine Lumber Co.	Ice
4-14-22	4171—	1.20—	Fords Drug Store	Extract beef
4-14-22	4172—	9.83—	Fox Film Co.	Films
4-14-22	4173—	1,666.49—	R. H. Green	Groceries, Dairy, Poultry
4-14-22	4174—	408.92—	R. H. Green	Groceries
4-14-22	4175—	1,404.18—	R. H. Green	Dairy feed and groceries
4-14-22	4176—	1,163.04—	Gulfport Grocery Co.	Dairy feed and groceries
4-14-22	4177—	372.68—	Gulfport Grocery Co.	Groceries
4-14-22	4178—	282.09—	Gulfport Grocery Co.	Groceries
4-14-22	4179—	172.00—	Gulf Refining Co.	Gasoline
4-14-22	4180—	131.70—	Gulf Refining Co.	Gasoline
4-14-22	4181—	95.29—	Gulf Refining Co.	Gasoline
4-14-22	4182—	40.52—	H. G. Hastings Seed Co.	Garden seed
4-14-22	4183—	15.09—	Hines Auto Co.	Truck tubes
4-14-22	4184—	17.89—	Hines Auto Co.	Truck repairs

	Voucher No.	Amount	Payee	Articles
4-14-22	4185—	25.52—	Hines Auto Co.	Auto Expense
4-14-22	4186—	5.34—	Miss Irene Howard	Copying Data
4-14-22	4187—	10.54—	Miss Irene Howard	Copying Data
4-14-22	4188—	3.38—	Jackson Daily News	Advertising
4-14-22	4189—	4.70—	Jackson Daily News	Advertising
4-14-22	4190—	83.65—	Jackson Bakery Co.	Jan. and Feb. Bread
4-14-22	4191—	36.77—	Ben Lauchley	Power House repairs
4-14-22	4192—	19.73—	Ben Lauchley	Power House repairs
4-14-22	4193—	11.16—	Ben Lauchley	Power House repairs
4-14-22	4194—	6.65—	Lightcap Auto Co.	Brake Lining truck 2
4-14-22	4195—	28.80—	Laughoff Bros.	Groceries
4-14-22	4196	87.52—	I. L. Lyons & Co.	Drugs
4-14-22	4197—	—Void		
4-14-22	4198—	234.78—	I. L. Lyons & Co.	Drugs
4-14-22	4199—	5.35—	Laurel Ice & Packing Co.	Ice
4-14-22	4200—	38.94—	T. McClelland Hdw. Co.	Eng. P. House repair
4-14-22	4201—	2.75—	T. McClelland Hdw. Co.	Paint, Ext. truck
4-14-22	4202—	35.39—	McDermott Surg. Int. Co.	Repair rollers
4-14-22	4203—	150.00—	Macgowan Coffee Co.	Coffee
4-14-22	4204—	4.34—	C. V. Martin	Oil, Ext. truck
4-14-22	4205—	570.11—	Maas Bros.	Groceries
4-14-22	4206—	25.72—	Magnolia Ice Cream Co.	Ice Cream
4-14-22	4207—	25.72—	Magnolia Ice Cream Co.	Ice Cream
4-14-22	4208—	41.36—	Manion & Co.	Stove repairs
4-14-22	4209—	30.39—	Memphis Queensware Co.	Milk glasses
4-14-22	4210—	87.34—	Merchants Grocery Co.	Groceries
4-14-22	4211—	72.00—	Merchants Grocery Co.	Groceries
4-14-22	4212—	417.81—	Merchants Grocery Co.	Groceries
4-14-22	4213—	87.51—	Miss. Creamery Association	Butter
4-14-22	4214—	83.26—	Miss. Creamery Association	Butter
4-14-22	4215—	98.23—	Miss. Creamery Association	Butter
4-14-22	4216—	14.54—	Midland Chem. Co.	Rat poison
4-14-22	4217—	6.00—	Moline Plow Co.	Repair farm implements
4-14-22	4218—	9.00—	C. V. Mosby Book Co.	Med. Book
4-14-22	4219—	43.76—	National Biscuit Co.	Cakes and crackers
4-14-22	4220—	30.85—	National Biscuit Co.	Cakes and crackers
4-14-22	4221—	63.08—	National Refining Co.	Engine Oil
4-14-22	4222—	63.08—	National Refining Co.	Engine Oil
4-14-22	4223—	64.60—	National Refining Co.	Engine Oil
4-14-22	4224—	5.32—	Orgill Bros.	Dairy engine repairs
4-14-22	4225—	251.25—	Albert Pick & Co.	Supplies
4-14-22	4226—	178.74—	Albert Pick & Co.	Supplies
4-14-22	4227—	70.34—	Chris Reuter	Vegetables
4-14-22	4228—	15.35—	Chris Reuter	Vegetables
4-14-22	4229—	72.00—	Will Ross	Paper bags
4-14-22	4230—	20.75—	Simpson County News	Printed forms

	Voucher No.	Amount	Payee	Articles
4-14-22	4231—	4.20—	Standard Drug Co.	Drugs
4-14-22	4232—	114.75—	Standard Oil Co.	Gasoline
4-14-22	4233—	83.30—	Swift & Co.	Meats
4-14-22	4234—	109.47—	Swift & Co.	Meats
4-14-22	4235—	91.64—	Swift & Co.	Meats
4-14-22	4236—	119.13—	Stone & Forsythe	Napkins
4-14-22	4237—	45.80—	Taylor-Tucker Seed Co.	Garden seed
4-14-22	4238—	223.01—	Tucker Printing House	Printed forms
4-14-22	4239—	11.33—	Troy Laundry Machine Co.	Laundry repairs
4-14-22	4240—	499.10—	Mims Williams	Supplies
4-14-22	4241—	629.16—	Worrell Mfg. Co.	Soap
4-14-22	4242—	1,249.98—	Dr. H. Boswell	Jan., Feb., March Salary
4-14-22	4243—	525.00—	Dr. C. E. Walker	Jan., Feb., March, Salary
4-14-22	4244—	450.00—	Miss G. Butler	Jan., Feb., March, Salary
4-14-22	4245—	250.00—	C. V. Enochs Estate	Jan. and Feb.
4-14-22	4246—	300.00—	Miss E. Owen	Jan., Feb., March Salary
4-14-22	4247—	150.00—	Miss M. King	Jan., Feb., March Salary
4-14-22	4248—	225.00—	Mrs. L. C. Poole	Jan., Feb., March, Salary
4-14-22	4249—	225.00—	Miss A. Rushing	Jan., Feb., March, Salary
4-14-22	4250—	225.00—	Miss E. Miller	Jan., Feb., March, Salary
4-14-22	4251—	180.00—	H. L. Everett	Jan., Feb., March, Salary
4-14-22	4252—	3.28—	Miss Katye McCollum	½ day Nurse and exp.
4-14-22	4253—	150.00—	Miss A. M. Irby	February and March Salary
4-14-22	4254—	225.00—	Z. C. McClendon	Jan., Feb., March, Salary
4-14-22	4255—	150.00—	Mrs. Z. C. McClendon	Jan., Feb., March, Salary
4-14-22	4256—	225.00—	Fred Odom	Jan., Feb., March, Salary
4-14-22	4257—	375.00—	E. C. McCarley	Jan., Feb., March, Salary
4-14-22	4258—	525.00—	R. R. Redden	Jan., Feb., March, Salary
4-14-22	4259—	225.00—	M. Redden	Jan., Feb., March, Salary
4-14-22	4260—	120.00—	Miss A. M. Bollanger	Jan., Feb., March Salary
4-14-22	4261—	150.00—	S. B. Carr	March Salary
4-14-22	4262—	26.66—	Mrs. H. L. Everett	March Salary
4-14-22	4263—	100.00—	J. H. Duvall	March Salary
4-14-22	4264—	729.25—	R. R. Redden	Misc. farm pay rolls, Jan., Feb.
4-14-22	4265—	437.49—	Dr May F. Jones	Jan., Feb., March, Salary
4-14-22	4266—	375.00—	R. H. Reed	Jan., Feb., March, Salary
414-22	4267—	180.00—	Mrs. Belle Robbins	Jan., Feb., March, Salary
4-14-22	4268—	225.00—	Miss Velma Lewis	Jan., Feb., March, Salary
4-14-22	4269—	180.00—	Joe King	Jan., Fb., March, Salary
4-14-22	4270—	127.48—	Joe King	Jan., Feb., March, Expense
4-14-22	4271—	99.74—	Dr H. Boswell	Jan., Feb., March, Postage
4-14-22	4272—	317.88—	Dr. H. Boswell	Jans., Feb., March, Expense
4-18-22	4273—	31.62—	Miss Essie Alexander	Nursing and expenses
4-18-22	4274—	34.00—	Mrs. H. L. Everett	Nursing
4-18-22	4275—	20.40—	Miss Geo. Leitaker	Nursing
4-18-22	4276—	28.41—	W. S. Leathers	Expense Acct., B. M.

	Voucher No.	Amount	Payee	Articles
4-18-22	4277—	10.20—	J. L. Parsons	Expense Acct., B. M.
4-18-22	4278—	33.92—	W. W. Hall	Expense Acct. B. M.
4-18-22	4279—	41.68—	E. M. Gavin	Expense Acct., B. M.
4-18-22	4280—	10.66—	W. H. Watson	Expense Acct., B. M.
4-24-22	4281—	393.91—	Miss. State Sanatorium	Meats, eggs, etc.
4-26-22	4282—	9.50—	Mrs. T. J. Pickering	Chickens
4-27-22	4283—	18.45—	Mrs. E. N. Ware	Freight
4-30-22	4284—	—Void		
5- 1-22	4285—	416.66—	Dr. Henry Boswell	April Salary
5- 1-22	4286—	200.00—	Dr. C. E. Walker	April Salary
5- 1-22	4287—	150.00—	Miss G. Butler	April Salary
5- 1-22	4288—	150.00—	S. B. Carr	April Salary
5- 1-22	4289—	100.00—	Miss E. Owen	April Salary
5- 1-22	4290—	75.00—	Miss M. King	April Salary
5- 1-22	4291—	75.00—	Miss A. Rushing	April Salary
5- 1-22	4292—	75.00—	Miss E. Miller	April Salary
5- 1-22	4293—	75.00—	Mrs. L. C. Poole	April Salary
5- 1-22	4294—	75.00—	Miss A. M. Irby	April Salary
5- 1-22	4295—	75.00—	Miss A. M. Boulanger	April Salary
5- 1-22	4296—	60.00—	H. L. Everett	April Salary
5- 1-22	4297—	40.00—	Mrs. H. L. Everett	April Salary
5- 1-22	4298—	75.00—	Z. C. McClendon	April Salary
5- 1-22	4299—	50.00—	Mrs. Z. C. McClendon	April Salary
5- 1-22	4300—	100.00—	J. H. Duvall	April Salary
5- 1-22	4301—	75.00—	Fred Odom	April Salary
5- 1-22	4302—	125.00—	E. C. McCarley	April Salary
5- 1-22	4303—	75.00—	C. H. Renfrow	April Salary
5- 1-22	4304—	175.00—	R. R. Redden	April Salary
5- 1-22	4305—	75.00—	M. Redden	April Salary
5- 1-22	4306—	736.32—	Miss. State Sanatorium	Misc. Pay roll
5- 1-22	4307—	219.85—	R. R. Redden	Misc. Pay roll, farm
5- 2-22	4308—	185.50—	R. R. Redden	Board farm hands
5- 2-22	4309—	145.83—	Dr. May F. Jones	one-half April Salary
5- 2-22	4310—	150.00—	Rad H. Reed	April Salary
5- 2-22	4311—	60.00—	Mrs. Belle Robbins	April Salary
5- 2-22	4312—	75.00—	Miss Velma Lewis	April Salary
5- 2-22	4313—	60.00—	Joe King	April Salary
5- 2-22	4314—	108.73—	Dr. H. Boswell	Expense Acct.
5- 2-22	4315—	36.35—	Tucker Printing House	Printing
5- 2-22	4316—	7.00—	Rev H. B. King	Services:—expenses
5- 2-22	4317—	3.12—	Bishop T. Bratton	Services:—expenses
5- 2-22	4318—	8.00—	Capitol Floral Co.	Wreath, Mr. Enochs
5- 2-22	4319—	4.25—	Albritton & Womack	Charging batteries
5- 2-22	4320—	126.15—	Armour & Co.	Meats
5- 2-22	4321—	3.39—	Burroughs Adding Machine Co.	Paper
5- 2-22	4322—	1.80—	Carr Drug Co.	Drugs

	Voucher No.	Amount	Payee	Articles
5- 2-22	4323—	4.10—	Central Lumber Co.	Tin for flue
5- 2-22	4324—	52.17—	D. Canale	Vegetables
5- 2-22	4325—	15.29—	Davis Young Soap Co.	Soap
5- 2-22	4326—	56.70—	Finkbine Lumber Co.	Ice
5- 2-22	4327—	598.88—	R. H. Green	Groceries
5- 2-22	4328—	119.33—	Gulf Refining Co.	Kerosene
5- 2-22	4329—	121.56—	Goodman Beer Co.	Groceries
5- 2-22	4330—	7.85—	Hines Auto Co.	Presto Tank and bulbs
5- 2-22	4331—	94.70—	R. E. Kennington Co.	Pillows and towels
5- 2-22	4332—	4.60—	Kew Merc. Co.	Groceries
5- 2-22	4333—	3.00—	Laurel Coffee Co.	Pepper
5- 2-22	4334—	589.99—	Lobman Moog & Co.	Groceries
5- 2-22	4335—	157.75—	I. L. Lyons & Co.	Drugs
5- 2-22	4336—	16.32—	T. McClelland Hdw. Co.	Kitchen Supplies
5- 2-22	4337—	30.24—	Magee Hdw. Co.	Supplies
5- 2-22	4338—	92.10—	Jackson Baking Co.	Bread
5- 2-22	4339—	89.09—	Magnolia Ice Cream Co.	Ice Cream
5- 2-22	4340—	270.70—	Merchants Grocery Co.	Groceries
5- 2-22	4341—	421.40—	Maas Bros.	Groceries
5- 2-22	4342—	69.49—	Mississippi Creamery Association	Butter
5- 2-22	4343—	.83—	Wm. R. Moore Co.	Linens
5- 2-22	4344—	50.21—	National Refining Co.	Engine Oil
5- 2-22	4345—	40.00—	Selig Co.	Rat Poison
5- 2-22	4346—	274.89—	Swift & Co.	Meats
5- 2-22	4347—	107.10—	Standard Oil Co.	Gasoline
5- 2-22	4348—	34.00—	Universal Rubber Co.	Hot water bottles
5- 5-22	4349—	61.50—	R. R. Redden,Jr.	Fruit trees, Record book
5- 5-22	4350—	37.45—	Mrs. E. N. Ware	Telegrams and freight
5- 8-22	4351—	41.12—	Cumberland Tel. Co.	Phone
5-29-22	4352—	150.00—	Hugh Reid	Lumber for repairs
5-30-22	4353—	77.50—	Miss A. M. Boulanger	Salary
6- 5-22	4354—	32.08—	W. S. Leathers	Expense Board Meeting
6- 6-22	4355—	42.62—	W. W. Hall	Expense Board Meeting
6- 6-22	4356—	9.00—	I. L. Parsons	Expense Board Meeting
6- 6-22	4357—	31.72—	Thomas Reagan	Expense Board Meeting
6- 6-22	4358—	28.60—	Thomas W. Reagan	Expense Board Meeting
6- 6-22	4359—	19.78—	W. H. Watson	Expense Board Meeting
6- 6-22	4360—	42.94—	J. W. Windham	Expense Board Meeting
6- 6-22	4361—	240.13—	Miss. State San.	Eggs, chickens, etc.
6- 6-22	4362—	726.05—	Miss. State San.	Misc. payroll
6- 6-22	4363—	416.66—	Dr. Henry Boswell	Salary
6- 6-22	4364—	200.00—	Dr. C. E. Walker	Salary
6- 6-22	4365—	150.00—	Miss G. Butler	Salary
6- 6-22	4366—	150.00—	S. B. Carr	Salary
6- 6-22	4367—	100.00—	Miss E. Owen	Salary
6- 6-22	4368—	75.00—	Miss M. King	Salary

	Voucher No.	Amount	Payee	Articles
6- 6-22	4369—	75.00	Mrs. L. C. Poole	Salary
6- 6-22	4370—	75.00	Miss A. Rushing	Salary
6- 6-22	4371—	75.00	Miss E. Miller	Salary
6- 6-22	4372—	75.00	Miss A. M. Irby	Salary
6- 6-22	4373—	60.00	H. L. Everett	Salary
6- 6-22	4374—	40.00	Mrs. H. L. Everett	Salary
6- 6-22	4375—	75.00	Z. C. McClendon	Salary
6- 6-22	4376—	50.00	Mrs. Z. C. McClendon	Salary
6- 6-22	4377—	100.00	J. H. Duvall	Salary
6- 6-22	4378—	75.00	Fred Odom	Salary
6- 6-22	4379—	125.00	E. C. McCarley	Salary
6- 6-22	4380—	75.00	C. H. Renfrow	Salary
6- 6-22	4381—	175.00	R. R. Redden	Salary
6- 6-22	4382—	75.00	M. Redden	Salary
6- 6-22	4383—	307.00	R. R. Redden	Farm payroll
6- 6-22	4384—	6.50	J. Albritton	Shopwork, farm
6- 6-22	4385—	258.12	Armour & Co.	Meats
6- 6-22	4386—	116.32	Atlas Oil Co.	Engine Oil
6- 6-22	4387—	25.37	Addkison Bauer & Co.	Engine fittings
6- 6-22	4388—	16.08	J. M. Black Grocery Co.	Groceries
6 -6-22	4389—	36.50	H. C. Cottam Co.	Groceries
6- 6-22	4390—	152.42	D. Canale	Vegetables and fruit
6- 6-22	4391—	29.46	Chambers Supply Co.	Office Supplies
6- 6-22	4392—	3.25	Carr Drug Co.	Drugs, etc.
6- 6-22	4393—	2.00	Geo. Davidson Co.	Vegetables
6- 6-22	4394—	9.80	Doster Northington Co.	Stethoscope
6- 6-22	4395—		—Void	
6- 6-22	4396—	31.96	Evans Terry Co.	Oranges
6- 6-22	4397—	99.98	Finkbine Lumber Co.	Ice
6- 6-22	4398—	430.78	R. H. Green	Groceries
6- 6-22	4399—	94.20	Gulfport Grocery Co.	Groceries
6- 6-22	4400—	27.75	Gulf Refining Co.	Kerosene
6- 6-22	4401—	28.42	Hessig-Ellis Drugs Co.	Floor Oil
6- 6-22	4402—	8.25	Hines Auto Co.	Grease gun
6- 6-22	4403—	121.30	Hines Auto Co.	Casings field truck
6- 6-22	4404—	10.42	Miss Irene Howard	Copying data
6- 6-22	4405—	44.15	Harcol Film Co.	Repair field picture mach.
6- 6-22	4406—	19.68	Jackson Daily News	Advertising
6- 6-22	4407—	70.77	Komp Machine Works	Engine repairs
6- 6-22	4408—	257.52	Loubat G'assware Co.	Jackets, cups, etc.
6- 6-22	4409—	144.35	Lobman Moog Co.	Groceries
6- 6-22	4410—	142.83	T. McClelland Hdw. Co.	Supplies
6- 6-22	4411—	9.15	Magee Hdw. Co.	Supplies
6- 6-22	4412—	198.90	Merchants Grocery Co.	Groceries
6- 6-22	4413—	181.00	Midland Chem. Co.	Groceries
6- 6-22	4414—	22.40	L. A. Magruder	Work field truck

	Voucher No.	Amount	Payee	Articles
6- 6-22	4415—	2.40—	J. J. Murphy	Lamps field truck
6- 6-22	4416—	9.61—	Morrison Coal Co.	Coal incubator
6- 6-22	4417—	77.16—	Miss. Creamery Association	Butter
6- 6-22	4418—	25.72—	Magnolia Ice Cream Co.	Ice Cream
6- 6-22	4419—	46.05—	Jackson Baking Co.	Bread
6- 6-22	4420—	41.14—	Memphis Queensware Co.	Glasses
6- 6-22	4421—	338.55—	Maas Bros.	Groceries
6- 6-22	4422—	41.94—	National Refining Co.	Engine Oil
6- 6-22	4423—	12.71—	National Waterproof Co.	Tarpaulin
6- 6-22	4424—	175.00—	National T. B. Ass'n	Booklets
6- 6-22	4425—	478.75—	Albert Pick & Co.	Dishes
6- 6-22	4426—	26.96—	Will Ross	Sacks
6- 6-22	4427—	253.61—	Swift & Co.	Meats
6- 6-22	4428—	175.95—	Standard Oil Co.	Gasoline
6- 6-22	4429—	301.62—	Tucker Printing House	Printing
6- 6-22	4430—	53.70—	Mims Williams	Supplies
6- 6-22	4431—	21.00—	R. R. Redden	Board for hands
6- 6-22	4432—	22.76—	Dr. H. Boswell	Expense, May
6- 6-22	4433—	134.94—	Dr. H. Boswell	Postage
6- 6-22	4434—	4.00—	Rad H. Reed	Expenses
6- 6-22	4435—	145.83—	Dr. May F. Jones	One-half May Salary
6- 6-22	4436—	150.00—	Rad H. Reed	Salary
6- 6-22	4437—	150.00—	Miss Fay Truelove	Salary
6- 6-22	4438—	60.00—	Mrs. Belle Robbins	Salary
6- 6-22	4439—	75.00—	Miss Velma Lewis	Salary
6- 6-22	4440—	60.00—	Joe King	Salary
6- 6-22	4441—	15.00—	C. V. Mosby Co.	Pottenger books
6- 6-22	4442—	6.00—	Modern Hospital Co.	Subscription
6- 6-22	4443—	5.00—	American R. H. Ass'n	Subscription
6- 6-22	4444—	12.50—	W. B. Saunders	Keen Surgery
6- 8-22	4445—	20.11—	Magee Motor Co.	Repair auto
6- 8-22	4446—	5.00—	Sam Williamson	Milk strainer
6-12-22	4447—	1,593.15—	Link & Price	Architects
6-13-22	4448—	39.12—	Miss Ethel Bass	Nursing spec.
6-13-22	4449—	14.92—	Mrs. E. N. Ware	Telegrams, freight
6-17-22	4450—	20.00—	Miss Lucey Brady	Nursing, spec.
6-19-22	4451—	46.05—	Cumberland Tel. Co.	Phone
6-19-22	4452—	25.00—	Dr. H. Boswell	Ref. Acct. cash, Shoemake
6-19-22	4453—	10.00—	Dr. Henry Boswell	Ref. Acct., A. L. Wilson
6-19-22	4454—	50.34—	Mrs. H. L. Everett	Nursing, special
6-19-22	4455—	530.66—	Ethel Thames	Refund on cottage
6-19-22	4456—	92.70—	W. F. Smith	Milk
6-30-22	4457—	2,020.00—	Cabell Irby Co.	Contract fans, etc.
7- 6-22	4458—	19.00—	Mrs. Lottie Adcock	Nursing, Special
7- 6-22	4459—	416.66—	Dr. H. Boswell	Salary
7 6-22	4460—	200.00—	Dr. C. E. Walker	Salary

	Voucher No.	Amount	Payee	Articles
7- 6-22	4461—	150.00—	Miss G. Butler	Salary
7- 6-22	4462—	150.00—	S. B. Carr	Salary
7- 6-22	4463—	100.00—	Miss E. Owen	Salary
7- 6-22	4464—	75.00—	Miss M. King	Salary
7- 6-22	4465—	75.00—	Mrs. L. C. Poole	Salary
7- 6-22	4466—	75.00—	Miss A. Rushing	Salary
7- 6-22	4467—	75.00—	Miss E. Miller	Salary
7- 6-22	4468—	75.00—	Miss A. M. Irby	Salary
7- 6-22	4469—	75.00—	Miss O.G. Melton	Salary
7- 6-22	4470—	60.00—	H. L. Everett	Salary
7- 6-22	4471—	20.00—	Mrs. H. L. Everett	Salary
7- 6-22	4472—	75.00—	Z. C. McClendon	Salary
7- 6-22	4473—	50.00—	Mrs. Z. C. McClendon	Salary
7- 6-22	4474—	100.00—	J. H. Duvall	Salary
7- 6-22	4475—	75.00—	Fred Odom	Salary
7- 6-22	4476—	125.00—	E. C. McCarley	Salary
7- 6-22	4477—	75.00—	C. H. Renfrow	Salary
7- 6-22	4478—	175.00—	R. R. Redden	Salary
7- 6-22	4479—	75.00—	M. Redden	Salary
7- 6-22	4480—	145.83—	Dr. May F. Jones	Salary
7- 6-22	4481—	150.00—	Rad H. Reed	Salary
7- 6-22	4482—	60.00—	Mrs. Belle Robbins	Salary
7- 6-22	4483—	75.00—	Miss Velma Lewis	Salary
7- 6-22	4484—	60.00—	Joe King	Salary
7- 6-22	4485—	300.00—	Miss Fay Truelove	Salary
7- 6-22	4486—	303.47—	Miss. State San.	Labor, food, supplies
7- 6-22	4487—	6.00—	Walter Magee	Papers
7- 6-22	4488—	16.34—	Fox Film Co.	Films
7- 6-22	4489—	159.75—	Fairbanks Morse Co.	Grist Mill
7- 6-22	4490—	116.32—	Dr. H. Boswell	Postage
7- 6-22	4491—	126.05—	Joe King	3 month's expense
7- 6-22	4492—	785.93—	Miss. State San.	Misc. Payroll, June
7- 6-22	4493—	438.55—	R. R. Redden	Misc. Farm payroll
7- 6-22	4494—	363.20—	Armour & Co.	Meats
7- 8-22	4495—	577.00—	Addkison Bauer Co.	On Contract
7- 8-22	4496—	440.00—	Anderson Sales Co.	On Contract
7- 8-22	4497—	950.25—	W. S. Honnell	Hogs for farm
7- 8-22	4498—	49.75—	W. S. Honnell	Hogs for farm
7- 8-22	4499—	57.07—	Atlas Oil Co.	Engine Oil
7- 8-22	4500—	16.20—	Addkison Bauer Co.	Milk cans
7- 8-22	4501—	8.95—	J. Albritton	Shopwork
7- 8-22	4502—	5.76—	Burroughs Adding Machine Co.	Paper
7- 8-22	4503—	52.99—	D. Canale	Vegetables
7- 8-22	4504—	1,386.08—	City Coal Co.	5 cars coal
7- 8-22	4505—	96.75—	Daily Clarion Ledger	Advertising
7- 8-22	4506—	4.50—	Dixie Motor Co.	Work on field truck

	Voucher No.	Amount	Payee	Articles
7- 8-22	4507—	64.63	Evans Terry Co.	Fruits
7- 8-22	4508—	109.20	Finkbine Lumber Co.	Ice
7- 8-22	4509—	64.84	Goodman Beer Co.	Groceries
7- 8-22	4510—	60.30	Gulfport Grocery Co.	Chicken feed
7- 8-22	4511—	311.96	R. H. Green	Groceries
7- 8-22	4512—	40.65	Hines Auto Co.	Auto expense
7- 8-22	4513—	6.70	Hines Auto Co.	Repair field truck
7- 8-22	4514—	7.39	Hume Marking Co.	Ink
7- 8-22	4515—	92.25	H. Kohnstamm Co.	Laundry supplies
7- 8-22	4516—	54.20	Jackson Baking Co.	Bread
7- 8-22	4517—	2.32	Loubat Glass Co.	Freight
7- 8-22	4518—	180.60	Lobman Moog Co.	Groceries
7- 8-22	4519—	20.50	T. McClelland Hdw. Co.	Cooler
7- 8-22	4520—	128.76	McDermott Surg. Ins. Co.	Repair rollers
7- 8-22	4521—	85.33	Mississippi Creamery Association	Butter
7- 8-22	4522—	368.23	Midland Chem. Co.	Disinfectant
7- 8-22	4523—	262.10	Merchants Grocery Co.	Groceries
7- 8-22	4524—	25.72	Magnolia Ice Cream Co.	Ice Cream
7- 8-22	4525—	130.79	Phoenix Laundry	Ldry.
7- 8-22	4526—	4.50	J. A. Majors	Books
7- 8-22	4527—	19.00	C. V. Mosby Book Co.	Books
7- 8-22	4528—	13.84	Macmillin Book Co.	Books
7- 8-22	4529—	4.00	National T. B. Association	Books
7- 8-22	4530—	14.30	Oxford University Press	Books
7- 8-22	4531—	140.04	Albert Pick & Co.	Dishes
7- 8-22	4532—	1.00	Reliable Poultry Pub. Co.	Subscription
7- 8-22	4533—	287.92	Swift & Co.	Meats
7- 8-22	4534—	318.50	Standard Oil Co.	Gasoline
7- 8-22	4535—	55.91	L. A. Thames	Supplies
7- 8-22	4536—	14.81	Taylor-Tucker Seed Co.	Pea seed
7- 8-22	4537—	5.85	Ware Bros.	Irons
7-14-22	4538—	12.52	Mrs. E. N. Ware	Telegrams and express
7-14-22	4539—	29.80	Cumberland Tel. Co.	Telephone
7-14-22	4540—	135.29	Mrs. E. N. Ware	Freight on files
7-22-22	4541—	1,400.00	E. A. Koeneneman E. Co.	1st. pmt lines to farm
7-22-22	4542—	98.00	E. A. Koeneneman Elec. Co.	Cedar poles
7-31-22	4543—	52.50	C. H. Renfrow	Salary
8- 1-22	4544—	23.60	Magee Motor Co.	Repairs on auto
8- 3-22	4545—	416.66	Dr. H. Boswell	Salary
8- 3-22	4546—	200.00	Dr. C. E. Walker	Salary
8- 3-22	4547—	150.00	Miss G. Butler	Salary
8- 3-22	4548—	150.00	S. B. Carr	Salary
8- 3-22	4549—	100.00	Miss E. Owen	Salary
8- 3-22	4550—	75.00	Miss M. King	Salary
8- 3-22	4551—	75.00	Mrs. L. C. Poole	Salary
8- 3-22	4552—	75.00	Miss A. Rushing	Salary

	Voucher No.	Amount	Payee	Articles
8- 3-22	4553—	75.00—	Miss E. Miller	Salary
8- 3-22	4554—	75.00—	Miss A. M. Irby	Salary
8- 3-22	4555—	75.00—	Miss O. Melton	Salary
8- 3-22	4556—	60.00—	H. L. Everett	Salary
8- 3-22	4557—	75.00—	Z. C. McClendon	Salary
8- 3-22	4558—	50.00—	Mrs. Z. C. McClendon	Salary
8- 3-22	4559—	166.66—	J. H. Duvall	Salary
8- 3-22	4560—	75.00—	Fred Odom	Salary
8- 3-22	4561—	125.00—	E. C. McCarley	Salary
8- 3-22	4562—	175.00—	R. R. Redden	Salary
8- 3-22	4563—	75.00—	M. Redden	Salary
8- 3-22	4564—	308.75—	R. R. Redden	Misc. Farm payroll
8- 3-22	4565—	300.00—	Dr. W. Rowland	Salary
8- 3-22	4566—	145.83—	Dr. M. F. Jones	Salary
8- 3-22	4567—	150.00—	Rad H. Reed	Salary
8- 3-22	4568—	60.00—	Mrs. Belle Robbins	Salary
8- 3-22	4569—	75.00—	Miss Velma Lewis	Salary
8- 3-22	4570—	60.00—	Joe King	Salary
8- 3-22	4571—	—Void		
8- 7-22	4572—	2.75—	Albritton & Womack	Auto repair
8- 7-22	4573—	28.00—	American Jersey Club	Registering cows
8- 7-22	4574—	179.39—	Mississippi State San.	Chickens, melons
8- 7-22	4575—	711.13—	Mississippi State San.	Misc. Payroll
8- 7-22	4576—	29.54—	Atlas Oil Co.	Engine Oil
8- 7-22	4577—	449.76—	Armour & Co.	Meats
8- 7-22	4578—	142.56—	Becton, Dickenson & Co.	Thermometers
8- 7-22	4579—	23.21—	D. Canale	Lettuce
8- 7-22	4580—	8.10—	Carr Drug Co.	Drugs
8- 7-22	4581—	341.56—	Central Wholesale Co.	Sheets
8- 7-22	4582—	2.31—	Dairymen's Mfg. Co.	Milk bottles
8- 7-22	4583—	86.40—	Evans Terry Co.	Groceries
8- 7-22	4584—	172.20—	Finkbine Lumber Co.	Ice
8- 7-22	4585—	93.32—	Gulfport Grocery Co.	Groceries
8- 7-22	4586—	94.40—	R. H. Green	Groceries
8- 7-22	4587—	126.25—	Goodman & Beer	Groceries
8- 7-22	4588—	15.78—	Miss Irene Howard	Copying data
8- 7-22	4589—	71.46—	Hines Auto Co.	Auto repairs
8- 7-22	4590—	46.66—	Hederman Bros.	Printing payroll sheets
8- 7-22	4591—	120.28—	J. L. Hall	Chicken feed
8- 7-22	4592—	21.80—	Lobman Moog & Co.	Groceries
8- 7-22	4593—	55.03—	I. L. Lyons	Drugs
8- 7-22	4594—	2.50—	J. B. Lippincott Co.	Book
8- 7-22	4595—	56.10—	Jackson Baking Co.	Bread
8- 7-22	4596—	32.15—	Magnolia Ice Cream Co.	Ice Cream
8- 7-22	4597—	57.35—	Merchants Grocery Co.	Groceries
8- 7-22	4598—	76.56—	Mississippi Creamery Association	Butter

	Voucher No.	Amount	Payee	Articles
8- 7-22	4599—	211.60—	Maas Bros.	Groceries
8- 7-22	4600—	42.43—	Memphis Queensware Co.	Glasses
8- 7-22	4601—	72.30—	Albert Pick & Co.	Dishes
8- 7-22	4602—	127.74—	Phoenix Laundry Co.	Ldry.
8- 7-22	4603—	2.00—	Quicksafe Mfg. Co.	Can cutter
8- 7-22	4604—	257.55—	Standard Oil Co.	Gasoline
8- 7-22	4605—	165.75—	Stone Forsythe Co.	Fillers
8- 7-22	4606—	151.12—	Swift & Co.	Meats
8- 7-22	4607—	8.49—	C. W. Trussell	Charcoal Ldry.
8- 7-22	4608—	359.11—	Lewis A. Thames	Groceries
8- 7-22	4609—	231.65—	Tucker Prtg House	Printing "Thermometers"
8- 7-22	4610—	8.50—	Underwood Typewriter Co.	Repairs machines
8- 7-22	4611—	46.40—	Mims Williams	Supplies
8- 7-22	4612—	30.00—	R. R. Redden	Board for hands
8- 7-22	4613—	31.80—	Dr. Henry Boswell	Postage
8- 7-22	4614—	9.36—	Rad Reed	July Expense
8-14-22	4615—	11.29—	J. W. Williams	Refund on board
8-14-22	4616—	28.90—	Cumberland Tel. Co.	Telephone
8-21-22	4617—	259.11—	A. E. Keoneman Elec. Co.	Motors
8-21-22	4618—	84.00—	Thos. E. Link	Services, power line farm
8-28-22	4619—	705.00—	U. S. Hoffman Mch. Co.	2 steam pressers
8-28-22	4620—	2,860.62—	Rice Furniture Co.	Beds
8-28-22	4621—	850.46—	Rice Furniture Co.	Beds
8-28-22	4622—	400.00—	Chambers Office Supply Co.	Files
8-31-22	4623—	2,000.00—	Knight Hdw. Elec. Co.	On contract
8-31-22	4624—	500.00—	Knight Hdw. Elec. Co.	On contract
8-31-22	4625—	500.00—	Knight Hdw. Elec. Co.	On contract
8-31-22	4626—	600.00—	Cabell Irby Elec. Co.	Fans contract
9- 1-22	4627—	75.00—	Miss O. E. Melton	Salary
9- 4-22	4628—	416.66—	Dr. H. Boswell	Salary
9- 4-22	4629—	200.00—	Dr. C. E. Walker	Salary
9- 4-22	4630—	150.00—	Miss G. Butler	Salary
9- 4-22	4631—	150.00—	S. B. Carr	Salary
9- 4-22	4632—	70.00—	Miss E. Owens	Salary
9- 4-22	4633—	75.00—	Miss M. King	Salary
9- 4-22	4634—	75.00—	Mrs. L. C. Poole	Salary
9- 4-22	4635—	75.00—	Miss A. Rushing	Salary
9- 4-22	4636—	75.00—	Miss E. Miller	Salary
9- 4-22	4637—	75.00—	Miss A. M. Irby	Salary
9- 4-22	4638—	60.00—	H. L. Everett	Salary
9- 4-22	4639—	75.00—	Z. C. McClendon	Salary
9- 4-22	4640—	50.00—	Mrs. Z. C. McClendon	Salary
9- 4-22	4641—	133.33—	J. H. Duvall	Salary
9- 4-22	4642—	75.00—	Fred Odom	Salary
9- 4-22	4643—	125.00—	E. C. McCarley	Salary
9- 4-22	4644—	175.00—	R. R. Redden	Salary

	Voucher No.	Amount	Payee	Articles
9- 4-22	4645—	22.50—	Mississippi State San.	Paying Renfrow Acct.
9- 4-22	4646—	75.00—	M. Redden	Salary
9- 4-22	4647—	806.50—	Mississippi State San.	Misc. Payroll
9- 4-22	4648—	335.00—	R. R. Redden	Farm payroll
9- 4-22	4649—	145.83—	Dr. May F. Jones	One-half Aug. Salary
9- 4-22	4650—	300.00—	Dr. W. Rowland	Salary
9- 4-22	4651—	16.90—	Dr. W. Rowland	Expense Acct.
9- 4-22	4652—	157.50—	Dennis Murphree	July and August Salary
9- 4-22	4653—	150.00—	Dennis Murphree	July and Aug. Expense Acct.
9- 4-22	4654—	150.00—	Rad Reed	August Salary
9- 4-22	4655—	75.00—	Miss Velma Lewis	August Salary
9- 4-22	4656—	60.00—	Mrs. Belle Robbins	August Salary
9- 4-22	4657—	60.00—	Joe King	August Salary
9- 4-22	4658—	36.00—	H. Boswell	Postage
9- 4-22	4659—	9.00—	J. Albritton	Farm shopwork
9- 4-22	4660—	1.50—	Albritton & Womack	2 Farm bolts
9- 4-22	4661—	452.96—	Armour & Co.	Meats
9- 4-22	4662—	63.99—	Atlas Oil Co.	Engine Oil
9- 4-22	4663—	41.54—	D. Canale Co.	Produce
9- 4-22	4664—	5.84—	E. T. DuPont Co.	Dynamite Caps
9- 4-22	4665—	90.73—	Evans Terry Co.	Fruit and Groceries
9- 4-22	4666—	3.32—	Fairbanks Morse & Co.	Repairs dairy engine
9- 4-22	4667—	192.60—	Finkbine Lumber Co.	Ice
9- 4-22	4668—	84.77—	R. H. Green	Groceries
9- 4-22	4669—	147.40—	Hines Auto Co.	Auto repairs
9- 4-22	4670—	33.57—	Hessig-Ellis Drug Co.	Floor Oil
9- 4-22	4671—	28.50—	J. I. Holcomb Mfg. Co.	Mops
9- 4-22	4672—	5.38—	Miss Irene Howard	Copying data, June
9- 4-22	4673—	1.00—	Hospital Management	Subscription 3 mo.
9- 4-22	4674—	121.00—	J. L. Hall	Chicken feed
9- 4-22	4675—	16.00—	Jackson Daily News	Advertising
9- 4-22	4676—	75.30—	Jackson Baking Co.	Bread
9- 4-22	4677—	123.02—	Jackson Paper Co.	Toilet paper, etc.
9- 4-22	4678—	2.45—	Kew Mercantile Co.	Gas mantles
9- 4-22	4679—	67.06—	K. Kohnstamm & Co.	Ldry Supplies
9- 4-22	4680—	1.00—	Ben Lauchley Co.	Repair stock marker
9- 4-22	4681—	329.78—	Lobman Moog Co.	Groceries
9- 4-22	4682—	13.65—	T. McClelland Hdw. Co.	Supplies
9- 4-22	4683—	1.75—	Lea & Febiger	Books
9- 4-22	4684—	25.72—	Magnolia Ice Cream Co.	Ice Cream
9- 4-22	4685—	76.12—	Frank K. Moody	Paper napkins
9- 4-22	4686—	109.30—	Mississippi Creamery Association	Butter
9- 4-22	4687—	230.30—	Merchants Grocery Co.	Groceries
9- 4-22	4688—	139.82—	Magee Hdw. Co.	Supplies
9- 4-22	4689—	184.20—	Maas Bros.	Groceries
9- 4-22	4690—	12.19—	Albert Pick & Co.	1920 invoice, Dishes

	Voucher No.	Amount	Payee	Articles
9- 4-22	4691—	43.21—	Albert Pick & Co.	Dishes
9- 4-22	4692—	12.29—	Progressive Elec. Co.	Plate diet chart
9- 4-22	4693—	33.25—	Sharpless Milker Co.	Dairy supplies
9- 4-22	4694—	365.95—	Standard Oil Co.	Gasoline
9- 4-22	4695—	95.90—	Swift & Co.	Eggs and meats
9- 4-22	4696—	139.05—	Tucker Printing House	Printing
9- 4-22	4697—	424.32—	Lewis Thames	Chicken feed and groceries
9- 4-22	4698—	3.80—	Taylor-Tucker Seed Co.	Seeds
9- 4-22	4699—	5.50—	Stafford Pub. Co.	Index
9- 4-22	4700—	7.00—	National T. B. Association	Books
9- 4-22	4701—	9.00—	L. S. Mathews Co.	Books
9- 6-22	4702—	258.02—	Holmes of Mississippi	On contract
9- 6-22	4703—	9,078.63—	R. E. Kennington	On contract
9- 6-22	4704—	266.00—	Herfarth Bros.	On contract
9-11-22	4705—	265.36—	J. L. Droke	Refund cottage
9-11-22	4706—	265.36—	J. A. Clements	Refund cottage
9-11-22	4707—	75.00—	Mississippi State San.	Ac. C. Thomason
9-11-22	4708—	116.00—	Dr. H. Boswell	Ac. Dr. W. B. Thompson
9-11-22	4709—	74.36—	Dr. W. B. Thompson	Refund cottage
9-18-22	4710—	1,000.00—	A. E. Keoneman Elec. Co.	On contract
9-18-22	4711—	29.14—	Mrs. E. N. Ware	Freight, express, telegrams
9-20-22	4712—	25.65—	Cumberland Tel. Co.	Telephone
9-20-22	4713—	352.45—	Mrs. E. N. Ware	Frt on furniture
9-22-22	4714—	12.50—	Dennis Murphree	Traveling expense
9-22-22	4715—	1.50—	T. B. Durr	Recording deeds
10- 4-22	4716—	39.07—	Mrs. E. N. Ware	Freight and express
10- 4-22	4717—	100.00—	Miss E. Owen	Salary
10- 4-22	4718—	305.31—	Miss. State San.	Chickens, frt., supplies
10- 4-22	4719—	13.59—	Miss. State San.	Accomp. Exp. patients Jackson
10- 4-22	4720—	787.76—	Miss. State San.	Misc. payroll
10- 4-22	4721—	234.50—	R. R. Redden	Misc. farm payroll
10- 4-22	4722—	32.45—	Dr. H. Boswell	Tube and casing wk.
10- 4-22	4723—	7.14—	Miss E. Owen	Exp. Jackson, 2 trips
10- 4-22	4724—	416.66—	Dr. H. Boswell	Salary, September
10- 4-22	4725—	200.00—	Dr. C. E. Walker	Salary, September
10- 4-22	4726—	150.00—	Miss G. Butler	Salary, September
10- 4-22	4727—	150.00—	S. B. Carr	Salary, September
10- 4-22	4728—	75.00—	Miss M. King	Salary, September
10- 4-22	4729—	75.00—	Mrs. L. C. Poole	Salary, September
10- 4-22	4730—	75.00—	Miss A. Rushing	Salary, September
10- 4-22	4731—	75.00—	Miss E. Miller	Salary, September
10- 4-22	4732—	75.00—	Miss A. M. Irby	Salary, September
10- 4-22	4733—	75.00—	Miss Louise Anding	Salary, September
10- 4-22	4734—	60.00—	H. L. Everett	Salary, September
10- 4-22	4735—	75.00—	Z. C. McClendon	Salary, September
10- 4-22	4736—	50.00—	Mrs. Z. C. McClendon	Salary, September

	Voucher No.	Amount	Payee	Articles
10- 4-22	4737—	133.33—	J. H. Duvall	Salary, September
10- 4-22	4738—	75.00—	Fred Odom	Salary, September
10- 4-22	4739—	125.00—	E. C. McCarley	Salary, September
10- 4-22	4740—	175.00—	R. R. Redden	Salary, September
10- 4-22	4741—	75.00—	M. Redden	Salary, September
10- 4-22	4742—	54.00—	R. R. Redden	Hands board, September
10- 4-22	4743—	300.00—	Dr. W. Rowland	Salary, September
10- 4-22	4744—	145.83—	Dr. May F. Jones	Salary, September
10- 4-22	4745—	150.00—	Miss F. Truelove	Salary, July
10- 4-22	4746—	75.00—	Dennis Murphree	Salary, September
10- 4-22	4747—	150.00—	Rad H. Reed	Salary, September
10- 4-22	4748—	60.00—	Mrs. Belle Robbins	Salary, September
10- 4-22	4749—	75.00—	Miss Velma Lewis	Salary, September
10- 4-22	4750—	60.00—	Joe King	Salary, September
10- 4-22	4751—	83.91—	Chambers Office Supply Co.	Corona, supplies
10- 4-22	4752—	101.25—	Geo. Tindall	Casings for dairy truck
10- 4-22	4753—	19.02—	Dr. W. Rowland	Aug. Exp. Acct.
10- 4-22	4754—	75.00—	Dennis Murphree	September Salary
10- 6-22	4755—	7.01—	Joe King	July and August Expense Ac.
10- 6-22	4756—	102.83—	Miss. State San.	Repay frt on contracts
10- 6-22	4757—	49.64—	Miss. State San.	Repay frt on contracts
10- 6-22	4758—	16.40—	Joseph Albritton	Shopwork, farm
10- 6-22	4759—	10.68—	Addkison Bauer Co.	Hose, dairy
10- 6-22	4760—	350.44—	Armour & Co.	Meats
10- 6-22	4761—	28.34—	Dameron Pierson Co.	Office supplies
10- 6-22	4762—	154.82—	D. Canale	Produce
10- 6-22	4763—	81.00—	Evans Terry Co.	Groceries
10- 6-22	4764—	162.75—	Finkbine Lumber Co.	Ice
10- 6-22	4765—	25.00—	Tom Ford	Cartoons
10- 6-22	4766—	152.34—	R. H. Green	Groceries
10- 6-22	4767—	174.25—	Gulfport Grocery Co.	Groceries
10- 6-22	4768—	30.61—	Hines Auto Co.	Repair autos
10- 6-22	4769—	5.34—	Miss Irene Howard	Copying data
10- 6-22	4770—	60.70—	Jackson Baking Co.	Bread
10- 6-22	4771—	66.00—	Frances H. Leggett Co.	Groceries
10- 6-22	4772—	259.55—	Lobman Moog Co.	Groceries
10- 6-22	4773—	105.79—	I. L. Lyons	Drugs
10- 6-22	4774—	16.62—	T. McClelland Hdw. Co.	Supplies
10- 6-22	4775—	32.15—	Magnolia Ice Cream Co.	Ice Cream
10- 6-22	4776—	102.63—	Miss. Creamery Ass'n	Butter
10- 6-22	4778—	30.00—	Macgowan Coffee Co.	Coffee
10- 6-22	4777—	44.50—	Merchants Grocery Co.	Groceries
10- 6-22	4779—	18.09—	Moore-Powell Belting Co.	Dairy belt
10- 6-22	4780—	11.65—	Orgill Bros.	Repair dairy engine
10- 6-22	4781—	18.81—	Proctor & Gamble	Washing powder
10- 6-22	4782—	213.45—	Phoenix Ldry	Laundry

	Voucher No.	Amount	Payee	Articles
10- 6-22	4783—	283.14—	Swift & Co.	Cheese, Meats, etc.
10- 6-22	4784—	386.49—	Standard Oil Co.	Gasoline
10- 6-22	4785—	161.30—	L. A. Thames	Groceries
10- 6-22	4786—	63.34—	Tucker Printing House	Printing forms
10- 6-22	4787—	115.20—	Waldrop Feed Store	Dairy feed
10- 6-22	4788—	13.05—	Warburton Plumbing Co.	Repairs
10- 6-22	4789—	130.90—	Dr. H. Boswell	Postage
10- 6-22	4790—	1,425.44—	Officer Outfitters Co.	On contract
10- 6-22	4791—	323.80—	Southland Cotton Oil Co.	Dairy feed
10-10-22	4792—	32.50—	J. T. Crews	13 days: Poultryman
10-18-22	4793—	40.00—	Miss Fannie May	8 weeks refund
10-18-22	4794—	20.00—	Mrs. H. L. Everett	Special nurse duty
10-20-22	4795—	35.20—	Cumberland Tel. Co.	Telephone
10-23-22	4796—	16.00—	Seanger Amusement Co.	100 Slides
10-23-22	4797—	5.94—	Mrs. E. N. Ware	Telegrams
11- 2-22	4798—	303.31—	Miss. State San.	Eggs and chickens
11- 2-22	4799—	94.82—	Henry Boswell P. M.,	Postage
11- 2-22	4800—	—Void		
11- 2-22	4801—	691.07—	Miss. State San.	Misc. Payroll
11- 2-22	4802—	216.20—	R. R. Redden	Farm Payroll
11- 2-22	4803—	416.66—	Dr. H. Boswell	Salary
11- 2-22	4804—	200.00—	Dr. C. E. Walker	Salary
11- 2-22	4805—	150.00—	Miss G. Butler	Salary
11- 2-22	4806—	150.00—	S. B. Carr	Salary
11- 2-22	4807—	75.00—	Miss M. King	Salary
11- 2-22	4808—	75.00—	Mrs. L. C. Poole	Salary
11- 2-22	4809—	75.00—	Miss A. Rushing	Salary
11- 2-22	4810—	75.00—	Miss E. Miller	Salary
11- 2-22	4811—	75.00—	Miss A. M. Irby	Salary
11- 2-22	4812—	75.00—	Miss Louise Anding	Salary
11- 2-22	4813—	60.00—	H. L. Everett	Salary
11- 2-22	4814—	75.00—	Z. C. McClendon	Salary
11- 2-22	4815—	50.00—	Mrs. Z. C. McClendon	Salary
11- 2-22	4816—	133.33—	J. H. Duvall	Salary
11- 2-22	4817—	75.00—	Fred Odom	Salary
11- 2-22	4818—	125.00—	E. C. McCarley	Salary
11- 2-22	4819—	175.00—	R. R. Redden	Salary
11- 2-22	4820—	75.00—	M. Redden	Salary
11- 2-22	4821—	55.00—	R. R. Redden	Board hands
11- 2-22	4822—	300.00—	Dr. W. Rowland	Salary
11- 2-22	4823—	145.83—	Dr. May F. Jones	One-hald Oct. Salary
11- 2-22	4824—	75.00—	Dennis Murphree	Exp. and Salary to Oct. 16
11- 2-22	4825—	150.00—	Rad H. Reed	Salary
11- 2-22	4826—	60.00—	Mrs. Belle Robbins	Salary
11- 2-22	4827—	75.00—	Miss Velma Lewis	Salary
11- 2-22	4828—	145.83—	Dr. May F. Jones	One-half Oct. Salary

	Voucher No.	Amount	Payee	Articles
11- 2-22	4829—	13.51—	Joe King	Expense acc., September
11- 2-22	4830—	4.31—	Rad Reed	Expense acc., September
11- 2-22	4831—	60.37—	Dr. W. Rowland	Expense acct., October
11- 2-22	4832—		—Not issued	
11- 2-22	4833—	4.10—	Joseph Albritton	Shopwork
11- 2-22	4834—	442.95—	Armour & Co.	Meats
11- 2-22	4835—	75.44—	Addkison Bauer Co.	Steam packing
11- 2-22	4836—	3.00—	American Review of T. B.	Subscription
11- 2-22	4837—	140.23—	D. Canale	Fruits and produce
11- 2-22	4838—	58.94—	Central Battery Co.	Battery for truck
11- 2-22	4839—	594.65—	Central Wholesale Co.	Bed Linen and towels
11- 2-22	4840—	2.90—	Chambers	Office Supplies
11- 2-22	4841—	31.40—	Cabell Irby Co.	Electric bulbs
11- 2-22	4842—	177.23—	Early Stratton Co.	Groceries
11- 2-22	4843—	57.75—	Finkbine Lumber Co.	Lumber
11- 2-22	4844—	16.42—	Garland's	Corn
11- 2-22	4845—	38.53—	R. H. Green	Groceries
11- 2-22	4846—	75.23—	Gulfport Grocery Co.	Groceries
11- 2-22	4847—	5.59—	Hines Auto Co.	Presto tank
11- 2-22	4848—	103.87—	Jackson Paper Co.	Napkins
11- 2-22	4849—	61.20—	Jackson Baking Co.	Bread
11- 2-22	4850—	30.57—	Komp Mach. Co.	Packing for engine
11- 2-22	4851—	28.53—	Lauchley Machine Shop	Repairs, power house
11- 2-22	4852—	107.50—	Lobman Moog Co.	Groceries
11- 2-22	4853—	11.81—	Moore-Powell Belting Co.	Belt for dairy
11- 2-22	4854—	100.00—	Maas Bros.	Groceries
11- 2-22	4855—	30.00—	Macgowan Coffee Co.	Coffee
11- 2-22	4856—	29.22—	Memphis Queensware Co.	Glasses
11- 2-22	4857—	12.00—	J. W. Meadows	Dairy feed
11- 2-22	4858—	157.10—	Merchants Grocery Co.	Groceries
11- 2-22	4859—	3.00—	Modern Pub. Co.	Subscription Nations Health
11- 2-22	4860—	25.72—	Magnolia Ice Cream Co.	Ice Cream
11- 2-22	4861—	104.66—	Miss. Creamery Ass'n	Butter
11- 2-22	4862—	3.00—	Thomas Nelson Sons Co.	Pages for L. L. Cyclo
11- 2-22	4863—	57.89—	National Refining Co.	Engine Oil
11- 2-22	4864—	216.03—	Phoenix Laundry	Laundry
11- 2-22	4865—	12.17—	Albert Pick & Co.	Pitchers
11- 2-22	4866—	38.25—	Sanborn Co.	Spirometer
11- 2-22	4867—	277.15—	Standard Oil Co.	Gas
11- 2-22	4868—	136.84—	Swift & Co.	Meats
11- 2-22	4869—	86.42—	L. A. Thames	Groceries
11- 2-22	4870—	5.45—	Taylor-Tucker Seed Co.	Onions
11- 2-22	4871—	221.64—	Tucker Ptg. House	Printing "Thermometers"
11- 2-22	4872—	20.10—	Mims Williams	Supplies
11- 7-22	4873—	3,500.00—	I. L. Lyons	On contract
11- 7-22	4874—	10,000.00—	Baker Ice Mach. Co.	On contract

	Voucher No.	Amount	Payee	Articles
11- 7-22	4875—	13,000.00—	Troy Ldry Mach. Co.	On contract
11- 7-22	4876—	2,000.00—	Addkison Bauer Co.	On contract
11-11-22	4877—	104.62—	Earley Stratton Co.	Groceries
11-11-22	4878—	24.74—	I. L. Lyons Co.	Drugs
11-11-22	4879—	29.40—	Magowan Coffee Co.	Coffee
11-11-22	4880—	71.91—	Albert Mackie Co.	Groceries
11-11-22	4881—	102.17—	Proctor Gamble Co.	Soaps
11-11-22	4882—	14.96—	Van Vleet Mansfield Co.	Floor Oil
11-11-22	4883—	132.30—	Jackson Paper Co.	Napkins
11-11-22	4884—	215.60—	Victor X-ray Corp.	Repairs X-ray
11-18-22	4885—	37.65—	Cumberland Tel. Co.	Phone
11-18-22	4886—	12.99—	Mrs. E. N. Ware	Express and Telegrams
11-18-22	4887—	538.61—	Holmes of Miss.	Safe & Chest
11-20-22	4888—	2.00—	Amer. Jersey Cow Club	Registering
11-27-22	4889—	338.16—	State Sanatorium	Chickes, Eggs, Etc.
11-20-22	4890—	52.50—	Mims Williams	C. Humphreys cof. & grave dig.
11-27-22	4891—	10.02—	Dr. I. L. Parsons	Board meeting ex.
11-27-22	4892—	39.20—	Dr. J. H. Windham	Board meeting exp.
11-27-22	4893—	36.64—	Dr. W. W. Hall	Board meeting exp.
11-27-22	4894—	20.98—	Dr. W. S. Leathers	Board meeting exp.
12- 4-22	4895—	791.72—	Miss. State San.	Misc. Payroll
12- 5-22	4896—	416.66—	Dr. H. Boswell	Salary
12- 5-22	4897—	200.00—	Dr. C. E. Walker	Salary
12- 5-22	4898—	150.00—	Miss G. Butler	Salary
12- 5-22	4899—	150.00—	S. B. Carr	Salary
12- 5-22	4900—	75.00—	Miss M. King	Salary
12- 5-22	4901—	75.00—	Mrs. L. C. Poole	Salary
12- 5-22	4902—	75.00—	Miss E. Miller	Salary
12- 5-22	4903—	75.00—	Miss A. Rushing	Salary
12- 5-22	4904—	75.00—	Miss A. M. Irby	Salary
12- 5-22	4905—	75.00—	Miss. L. Anding	Salary
12- 5-22	4906—	60.00—	H. L. Everett	Salary
12- 5-22	4907—	75.00—	Z. C. McClendon	Salary
12- 5-22	4908—	50.00—	Mrs. Z. C. McClendon	Salary
12- 5-22	4909—	133.33—	J. H. Duvall	Salary
12- 5-22	4910—	75.00—	Fred Odom	Salary
12- 6-22	4911—	58.35—	J. H. Terry	Salary
12- 6-22	4912—	133.35—	Calvin Burnham	Salary
12- 6-22	4913—	80.00—	Chas. Cockrell	Salary
12- 6-22	4914—	150.00—	Anthony Lumpton	Salary Oct. & Nov.
12- 6-22	4915—	125.00—	E. C. McCarley	Salary
12- 6-22	4916—	175.00—	R. R. Redden	Salary
12- 6-22	4917—	75.00—	M. Redden	Salary
12- 6-22	4918—	249.70—	R. R. Redden	Farm payroll
12- 6-22	4919—	68.00—	R. R. Redden	Board farm hands
12- 6 22	4920—	300.00—	Dr. W. Rowland	Nov. Salary

	Voucher No.	Amount	Payee	Articles
12- 6-22	4921—	145.83—	Dr. May F. Jones	One-half Nov. Salary
12- 6-22	4922—	60.00—	Mrs. Belle Robbins	Salary
12- 6-22	4923—	150.00—	Rad Reed	Salary
12- 6-22	4924—	75.00—	Miss Velma Lewis	Salary
12- 6-22	4925—	60.00—	Joe King	Salary
12- 6-23	4926—	103.24—	Joe King	Oct. & Nov. Exp.
12- 6-22	4927—	69.16—	Dr. W. Rowland	Oct. Expense
12- 6-22	4928—	124.45—	Dr. H. Boswell	Oct. & Nov. Exp. acct.
12- 6-22	4929—	37.40—	Dr. H. Boswell, P. M.	Postage
12- 6-22	4930—	15.80—	Miss Irene Howard	Copying data
12- 6-22	4931—	1.50—	Aberdeen Examiner	Subscription 1923
12- 6-22	4932—	1.00—	Aberdeen Weekly	Subscription 1923
12- 6-22	4933—	2.00—	Booneville Banner	Subscription 1923
12- 6-22	4934—	2.00—	Belzoni Banner	Subscription 1923
12- 6-22	4935—	1.50—	Brandon News	Subscription 1923
12- 6-22	4936—	1.50—	Baldwyn Home Journal	Subscription 1923
12- 6-22	4937—	1.50—	Booster	Subscription 1923
12- 6-22	4938—	1.50—	Advertiser	Subscription 1923
12- 6-22	4939—	1.50—	Coast Beacon	Subscription 1923
12- 6-22	4940—	1.25—	Coffeeville Courier	Subscription 1923
12- 6-22	4941—	2.00—	Cleveland Enterprise	Subscription 1923
12- 6-22	4942—	1.50—	Cohomian	Subscription 1923
12- 6-22	4943—	1.00—	Clarke County Tribune	Subscription 1923
12- 6-22	4944—	2.00—	Chronicle Star	Subscription 1923
12- 6-22	4945—	1.50—	Collins Commercial	Subscription 1923
12- 6-22	4946—	1.50—	Carthaginian	Subscription 1923
12- 6-22	4947—	1.50—	Conservative	Subscription 1923
12- 6-22	4948—	1.50—	Choctaw Plaindealer	Subscription 1923
12- 6-22	4949—	2.00—	Commercial Dispatch	Subscription 1923
12- 6-22	4950—	1.50—	Dekalb	Subscription 1923
12- 6-22	4951—	1.50—	Ellisville Progress	Subscription 1923
12- 6-22	4952—	1.50—	East Miss. Times	Subscription 1923
12- 6-22	4953—	2.00—	Fayette Chronicle	Subscription 1923
12- 6-22	4954—	1.50—	Franklin Advocate	Subscription 1923
12- 6-22	4955—	1.50—	Free Press	Subscription 1923
12- 6-22	4956—	1.50—	Greene Co. Journal	Subscription 1923
12- 6-22	4957—	1.50—	Grenada Sentinel	Subscvription 1923
12- 6-22	4958—	1.50—	Gloster Record	Subscription 1923
12- 6-22	4959—	1.50—	George Co. News	Subscription 1923
12- 6-23	4960—	1.00—	Greene Co. Herald	Subscription 1923
12- 6-22	4961—	1.50—	Hinds Co. Gazette	Subscription 1923
12- 6-22	4962—	1.50—	Hazelhurst Courier	Subscription 1923
12- 6-22	4963—	1.00—	Ittawamba County News	Subscription 1923
12- 6-22	4964—	1.50—	Itta Bena Times	Subscription 1923
12- 6-22	4965—	1.00—	Jasper Co. News	Subscription 1923

	Voucher No.	Amount	Payee	Articles
12- 6-22	4966—	1.00—	Jones County News	Subscription 1923
12- 6-22	4967—	2.00—	Lexington Advertiser	Subscription 1923
12- 6-22	4968—	1.50—	Lincoln County Times	Subscription 1923
12- 6-22	4969—	1.50—	Lawrence Co. Press	Subscription 1923
12- 6-22	4970—	1.50—	Moss Point Advertiser	Subscription 1923
12- 6-22	4971—	2.00—	Magnolia Gazette	Subscription 1923
12- 6-22	4972—	1.50—	McComb City Enterprise	Subscription 1923
12- 6-22	4973—	2.00—	Madison Co. Herald	Subscription 1923
12- 6-22	4974—	1.50—	Macon Beacon	Subscription 1923
12- 6-22	4975—	1.00—	Maben Press	Subscription 1923
12- 6-22	4976—	1.50—	Monitor Herald	Subscription
12- 6-22	4977—	1.50—	New Albany Gazette	Subscription
12- 6-22	4978—	1.50—	Neshoba Democrat	Subscription
12- 6-22	4979—	1.50—	News Register	Subscription
12- 6-22	4980—	1.50—	Newton Record	Subscription
12- 6-22	4981—	1.50—	North Miss. Herald	Subscription
12- 6-22	4982—	1.50—	Okolona Messenger	Subscription
12- 6-22	4983—	1.50—	Oxford Eagle	Subscription
12- 6-22	4984—	1.50—	Panolian	Subscription
12- 6-22	4985—	1.00—	Perry Co. News	Subscription
12- 6-22	4986—	2.00—	Port Gibson Reveille	Subscription
12- 6-22	4987—	2.00—	Rosedale Democrat	Subscription
12- 6-22	4988—	1.50—	Richton Dispatch	Subscription
12- 6-22	4989—	1.50—	Star Herald	Subscription
12- 6-22	4990—	1.50—	Starkville News	Subscription
12- 6-22	4991—	1.50—	Sentinel	Subscription
12- 6-22	4992—	1.50—	Southern Sentinel	Subscription
12- 6-22	4993—	1.50—	South Reporter	Subscription
12- 6-22	4994—	1.50—	Sumner Sentinel	Subscription
12- 6-22	4995—	1.25—	Smith Co. Reformer	Subscription
12- 6-22	4996—	2.00—	Senatobia Democrat	Subscription
12- 6-22	4997—	1.00—	Simpson Co. News	Subscription
12- 6-22	4998—	2.50—	Semi Weekly Leader	Subscription
12- 6-22	4999—	1.50—	Stone Co. Enterprise	Subscription
12- 6-22	5000—	2.00—	Sea Coast Echo	Subscription
12- 6-22	5001—	2.00—	Sunflower Tocsin	Subscription
12- 6-22	5002—	1.50—	Southern Advocate	Subscription
12- 6-22	5003—	1.50—	Times Post	Subscription
12- 6-22	5004—	2.00—	Tupelo Review	Subscription
12- 6-22	5005—	2.00—	Tupelo Journal	Subscription
12- 6-22	5006—	1.50—	Times Promoter	Subscription
12- 6-22	5007—	1.50—	Union Appeal	Subscription
12- 6-22	5008—	1.00—	Vidette	Subscription
12- 6-22	5009—	1.50—	West Point Leader	Subscription
12- 6-22	5010—	1.50—	Webster Co. News	Subscription

	Voucher No.	Amount	Payee	Articles
12- 6-22	5011—	2.00—	Winona Times	Subscription
12- 6-22	5012—	1.50—	Winston Co. Journal	Subscription
12- 6-22	5013—	1.50—	Woodville Republican	Subscription
12- 6-22	5014—	2.00—	Weekly Citizen	Subscription
12- 6-22	5015—	1.50—	Wayne Co. News	Subscription
12- 6-22	5016—	1.50—	Yazoo City Herald	Subscription
12- 6-22	5017—	1.50—	Yazoo Co. News	Subscription
12- 6-22	5018—	1.00—	Centerville Jeffersonian	Subscription
12- 6-22	5019—	2.00—	Bolivar Commercial	Subscription
12- 6-22	5020—	84.00—	American His. of Medicine	Subscription
12- 6-22	5021—	404.73—	Armour & Co.	Meats
12- 6-22	5022—	94.45—	Addressograph Co.	Equipment
12- 6-22	5023—	12.53—	Addkison Bauer Co.	Packing
12- 6-22	5024—	72.08—	D. Canale	Fruits
12- 6-22	5025—	89.35—	Central Wholesale Co.	Linen
12- 6-22	5026—	6.35—	Century Elec. Co.	Lights
12- 6-22	5027—	1.10—	Dameron Pierson Co.	Pen points
12- 6-22	5028—	44.83—	Evans Terry Co.	Groceries
12- 6-22	5029—	32.50—	R. L. Everett	Wire for farm
12- 6-22	5030—	1.25—	Finkbine Lumber Co.	Work on pully
12- 6-22	5031—	683.01—	R. H. Green	Groceries
12- 6-22	5032—	440.77—	Gulfport Grocery Co.	Groceries
12- 6-22	5033—	140.79—	Hines Auto Co.	Tanks & casings
12- 6-22	5034—	75.63—	Hederman Bros.	Envelopes
12- 6-22	5035—	9.00—	Jackson Daily News	Advertising
12- 6-22	5036—	50.40—	Jackson Baking Co.	Bread
12- 6-22	5037—	29.01—	Komp Mach. Co.	Packing, Pully for farm
12- 6-22	5038—	24.76—	Frances H. Leggett Co.	Groceries
12- 6-22	5039—	2.81—	I. L. Lyons Co.	Drugs
12- 6-22	5040—	175.10—	Lobman Moog & Co.	Groceries
12- 6-22	5041—	28.90—	T. McCleland Hdw. Co.	Heater & Bowls
12- 6-22	5042—	91.35—	Maas Bros.	Groceries
12- 6-22	5043—	91.40—	Merchants Gro. Co.	Groceries
12- 6-22	5044—	17.89—	Albert Mackie Co.	Groceries
12- 6-22	5045—	35.13—	Magnolia Ice Cream Co.	Ice Cream
12- 6-22	5046—	12.82—	Metal Hose & Tubing Co.	Hose for gas tank
12- 6-22	5047—	162.24—	Miss. Creamery Assn.	Butter
12- 6-22	5048—	23.48—	W. T. Nichols & Co.	Groceries
12- 6-22	5049—	15.00—	Thomas Nelson & Sons	Renewal pages
12- 6-22	5050—	4.50—	National Tb. Assn.	History N. T. A.
12- 6-22	5051—	176.70—	Standard Oil Co.	Gasoline & Oils
12- 6-22	5052—	161.54—	Swift & Co.	Meat, eggs, etc
12- 6-22	5053—	1.56—	Simpson Co. News	Advertising
12- 6-22	5054—	5.65—	Taylor Tucker Seed Co.	Seed, garden
12- 6-22	5055—	209.66—	L. A. Thames	Groceries & Office Sup.

	Voucher No.	Amount	Payee	Articles
12- 6-22	5056—	31.28—	Tucker Printing Co.	Printing & paper
12- 6-22	5057—	62.16—	Wilson & Co.	Beef
12- 6-22	5058—	12.00—	Worrell Mfg. Co.	Brushes
12- 8-22	5059—	29.21—	Mrs. E. N. Ware	Telegrams & express
12-13-22	5060—	28.45—	Cumberland Phone Co.	Phone
12-13-22	5061—	285.84—	A. E. Koeneman & Co.	Bal. on contracts
12-13-22	5062—	362.55—	A. E. Koeneman & Co.	On contract
12-16-22	5063—	306.82—	City Coal & Material Co.	Freight on 2 cars coal
12-21-22	5064—	6.00—	Am. Jersey Cattle Club	Trans. Papers
12-26-22	5065—	4.70—	Walker Motor Co.	Auto repairs
12-28-22	5066—	488.88—	Blocton Export Coal Co.	Frt. on coal
12-28-22	5067—	343.85—	City Coal & Material Co.	Freight
12-28-22	5068—	172.44—	Grider Coal Sales Co.	Freight
12-28-22	5069—	863.52—	Miss. State San.	Misc. Exp.
12-29-22	5070—	447.55—	R. R. Redden	Misc. Farm Payroll
12-29-22	5071—	416.66—	Dr. H. Boswell	Salary
12-29-22	5072—	200.00—	Dr. C. E. Walker	Salary
12-29-22	5073—	150.00—	Miss G. Butler	Salary
12-29-22	5074—	150.00—	Sam B. Carr	Salary
12-29-22	5075—	75.00—	Miss M. King	Salary
12-29-22	5076—	75.00—	Miss E. Miller	Salary
12-29-22	5077—	75.00—	Mrs. L. C. Poole	Salary
12-29-22	5078—	75.00—	Miss A. Rushing	Salary
12-29-22	5079—	75.00—	Miss A. M. Irby	Salary
12-29-22	5080—	75.00—	Miss L. Anding	Salary
12-29-22	5081—	60.00—	H. L. Everett	Salary
12-29-22	5082—	75.00—	Z. C. McClendon	Salary
12-29-22	5083—	50.00—	Mrs. Z. C. McClendon	Salary
12-29-22	5084—	133.33—	J. H. Duvall	Salary
12-29-22	5085—	75.00—	Fred Odom	Salary
12-29-22	5086—	53.33—	J. H. Terry	Salary
12-29-22	5087—	125.00—	Calvin Burnham	Salary
12-29-22	5088—	75.00—	Chas. Cockrell	Salary
12-29-22	5089—	125.00—	E. C. McCarley	Salary
12-29-22	5090—	175.00—	R. R. Redden	Salary
12-29-22	5091—	75.00—	M. Redden	Salary
12-29-22	5092—	300.00—	Dr. W. Rowland	Salary
12-29-22	5093—	145.83—	Dr. May F. Jones	One-half Dec. Salary
12-29-22	5094—	60.00—	Mrs. Belle Robbins	Salary
12-29-22	5095—	150.00—	Rad H. Reed	Salary
12-29-22	5096—	75.00—	Velma Lewis	Salary
12-29-22	5097—	60.00—	Joe King	Salary
12-29-22	5098—	17.86—	Dr. H. Boswell	Dec. expense acct.
12-29-22	5099—	2.51—	Dr. W. Rowland	Nov. expense acct.
12-29-22	5100—	11.86—	Miss G. Butler	Nov. expense acct.

	Voucher No.	Amount	Payee	Articles
12-29-22	5101—	32.45—	Miss G. Butler	Oct. expense acct.
12-29-22	5102—	3.00—	American Med. Assn.	Books
12-29-22	5103—	119.34—	Addressograph Co.	Cabinet files
12-29-22	5104—	81.50—	American Multigraph Co.	Motor & equip.
12-29-22	5105—	5.40—	J. Albritton Co.	Shop work farm
12-29-22	5106—	16.09—	Addkison Bauer Co.	Steam packing
12-29-22	5107—	331.27—	Armour & Co.	Meats, etc.
12-29-22	5108—	557.14—	Blocton Coal Co.	Coal
12-29-22	5109—	697.23—	Braehead C. Co.	Coal
12-29-22	5110—	741.75—	Brehead Coal Co.	Coal
12-29-22	5111—	3.45—	J. M. Black Gro. Co.	Groceries
12-29-22	5112—	.75—	Burrough Add. Mch. Co.	T. ribbon
12-29-22	5113—	1.80—	Carr Drug Co.	Drugs
12-29-22	5114—	59.05—	D. Canale	Groceries
12-29-22	5115—	163.33—	Case Teel Co.	Chicken feed
12-29-22	5116—	78.07—	Cabell Irby Co.	Lights
12-29-22	5117—	6.20—	Chambers Of. Sup. Co.	Office supplies
12-29-22	5118—	—	Void	
12-29-22	5119—	22.00—	Davis Young Soap Co.	Soap
12-29-22	5120—	500.00—	Early Stratton Co.	Groceries
12-29-22	5121—	27.00—	E. O. Everett	Vac. Hogs
12-29-22	5122—	31.23—	Evans Terry Co.	Groceries
12-29-22	5123—	39.69—	R. H. Green	Groceries
12-29-22	5124—	152.88—	Gieder Coal Sales Agncy.	Coal
12-29-22	5125—	300.61—	Gulfport Groc. Co.	Groceries
12-29-22	5126—	8.81—	Hines Auto Co.	P. Tanks
12-29-22	5127—	120.14—	J. T. Holcomb Co.	Disinfectant
12-29-22	5128—	42.42—	H. Kohnstamm Co.	Ldry. soaps
12-29-22	5129—	175.00—	Frances H. Leggett	Groceries
12-29-22	5130—	10.50—	C. V. Mosby Pub. Co.	Books
12-29-22	5131—	98.45—	Lobman Moog Co.	Groceries
12-29-22	5132—	49.00—	I. L. Lyons & Co.	Drugs
12-29-22	5133—	30.68—	Magowan Coffee Co.	Coffee
12-29-22	5134—	190.98—	Miss. Creamery Assn.	Butter
12-29-22	5135—	562.47—	Maas Bros.	Groceries
12-29-22	5136—	5.11—	Miss. Foundry & Mch. Co.	Baker Ice Co. contract
12-29-22	5137—	24.12—	National Bis. Co.	Crackers
12-29-22	5138—	59.74—	W. T. Nichols & Co.	Groceries
12-29-22	5139—	22.33—	Albert Pick & Co.	Caps
12-29-22	5140—	20.12—	Proctor Gamble Co.	Soap
12-29-22	5141—	83.33—	Ritter Dental Mfg. Co.	Rewinding motor
12-29-22	5142—	5.50—	W. B. Saunders Co.	Books
12-29-22	5143—	1.72—	Sharples Milker Co.	Repairs
12-29-22	5144—	408.64—	Swift & Co.	Meats, eggs, etc.
12-29-22	5145—	70.65—	Standard Oil Co.	Gasoline

	Voucher No.	Amount	Payee	Articles
12-29-22	5146—	74.50—	Troy Laundry Co.	Equipment
12-29-22	5147—	235.00—	Taylor Tucker Seed Co.	Insecticide
12-29-22	5148—	5.97—	Taylor Instrument Co.	Repairs
12-29-22	5149—	42.31—	Tucker Printing Co.	Printing
12-29-22	5150—	215.41—	L. A. Thames	Groceries, dairy supplies
12-29-22	5151—	180.55—	Mims Williams	Supplies & cans
12-29-22	5152—	5.81—	Van Vleet Drug Co.	Ink
12-29-22	5153—	12.00—	Ray Wright	Glass for steam gauges
12-29-22	5154—	103.65—	Magee Hdw. Co.	Supplies
12-29-22	5155—	210.00—	Loubat Glassware Co.	Alum. trays
12-29-22	5156—	3.35—	O. R. Winstead & Co.	Tubs
12-29-22	5157—	—Void		
12-29-22	5158—	731.42—	City Coal & Mat. Co.	Coal
12-29-22	5159—	55.50—	R. R. Redden	Board for hands
12-29-22	5160—	75.00—	Anthony Lumpton	Dec. Salary
12-29-22	5161—	38.00—	Dr. H. Boswell	Postage
12-29-22	5162—	283.21—	Miss. State San.	Misc. Payroll
12-29-22	5163—	10.00—	G. & S. I.	Demurrage Charges 1922
12-29-22	5164—	50.40—	Jackson Baking Co.	Bread
12-29-22	5165—	32.15—	Magnolia Ice C. Co.	Ice Cream
12-29-22	5166—	253.27—	Midland Chem. Co.	Disinfectant
12-29-22	5167—	8,000.00—	Lovman Joseph & Loeb	On contract
12-29-22	5168—	—Void		
12-29-22	5169—	297.09—	Central Wholesale Co.	On contract
12-29-22	5170—	202.91—	Central Wholesale Co.	Bal. contract
12-29-22	5171—	8,923.00—	John Van Range Co.	On contract
12-29-22	5172—	485.67—	Howe Scale Co.	On contract
12-29-22	5173—	46.64—	Chambers Of. Sup. Co.	On contract
12-29-22	5174—	199.48—	Addkison Bauer Co.	On contract
12-29-22	5175—	200.00—	Mrs. J. C. Hellums	Refund cottage
12-29-22	5176—	65.36—	Dr. H. Boswell	Bal. J. C. Hellums cottage
1- 4-23	5177—	2,927.85—	Baker Ice Mch. Co.	Contract
1- 4-23	5178—	—Void		
1-12-23	5179—	25.00—	Mims Williams	Hauling Baker Ice Mch. Co.
1-12-23	5180—	1.13—	Miss. State San.	Telegram Baker Ice Mch. Co.
1-12-23	5181—	69.20—	Dennis Murphee	Sal. & Exp. Nov.
1-12-23	5182—	196.39—	J. B. Haman, Agt. G.M.N.	Health Camp'n pro rata
1-16-23	5183—	38.40—	Cumberland Tel. Co.	Telephone
1-17-23	5184—	93.50—	Miss Irene Herrin	Spec. nurse
1-19-23	5185—	10.00—	American Jersey Cattle Club	Register papers
1-22-23	5186—	125.76—	Dr. W. Rowland	Exp. Ac. Jan. & Dec.
1-22-23	5187—	200.00—	Dr. W. Rowland	Salary 20 days
2- 1-23	5188—	416.66—	Dr. H. Boswell	Salary
2- 1-23	5189—	200.00—	Dr. C. E. Walker	Salary
2- 1-23	5190—	150.00—	Miss G. Butler	Salary

	Voucher No.	Amount	Payee	Articles
2- 1-23	5191—	150.00—	Sam B. Carr	Salary
2- 1-23	5192—	75.00—	Mary B. Saunders	Salary
2- 1-23	5193—	50.00—	Mrs. Z. C. McClendon	Salary
2- 1-23	5194—	25.00—	Mrs. H. L. Everett	Salary
2- 1-23	5195—	75.00—	Fred Odom	Salary
2- 1-23	5196—	50.00—	J. H. Terry	Salary
2- 1-23	5197—	—Void		
2- 1-23	5198—	200.00—	E. S. Bee	Salary
2- 1-23	5199—	150.00—	E. C. McCarley	Salary
2- 1-23	5200—	125.00—	Calvin Burnham	Salary
2- 1-23	5201—	75.00—	Chas. Cockrell	Salary
2- 1-23	5202—	75.00—	Anthony Lumpton	Salary
2- 1-23	5203—	75.00—	Miss M. King	Salary
2- 1-23	5204—	75.00—	Miss E. Miller	Salary
2- 1-23	5205—	75.00—	Mrs. L. C. Poole	Salary
2- 1-23	5206—	75.00—	Miss A. Rushing	Salary
2- 1-23	5207—	75.00—	Miss A. M. Irby	Salary
2- 1-23	5208—	75.00—	Miss L. Anding	Salary
2- 1-23	5209—	—Void		
2- 1-23	5210—	60.00—	H. L. Everett	Salary
2- 1-23	5211—	133.33—	J. H. Duvall	Salary
2- 1-23	5212—	175.00—	R. R. Redden	Salary
2- 1-23	5213—	75.00—	M. Redden	Salary
2- 1-23	5214—	32.50—	Miss S. Anderson	Salary
2- 1-23	5215—	765.68—	Miss. State San.	Misc. payroll
2- 1-23	5216—	332.35—	R. R. Redden	Misc. Farm payroll
2- 1-23	5217—	150.00—	Rad Reed	Salary
2- 1-23	5218—	75.00—	Miss V. Lewis	Salary
2- 1-23	5219—	60.00—	Mrs. Belle Robbins	Salary
2- 1-23	5220—	60.00—	Joe King	Salary
2- 1-23	5221—	145.83—	Dr. May F. Jones	Half Jan. Salary
2- 1-23	5222—	24.70—	Fay Truelove	Exp. acct.
2- 1-23	5223—	83.29—	Joe King	Exp. acct.
2- 1-23	5224—	7.67—	Rad Reed	Exp. acct.
2- 1-23	5225—	5.30—	Mrs. J. T. Weathersby	Copying data
2- 1-23	5226—	127.26—	H. Boswell, P. M.	Postage for Jan.
2- 1-23	5227—	8.55—	Addkison & Bauer	Drills
2- 1-23	5228—	3.65—	J. Albritton	Labor
2- 1-23	5229—	306.37—	Armour & Co.	Meats, etc.
2- 1-23	5230—	112.96—	Atlas Oil Co.	Oils, power house
2- 1-23	5231—	546.49—	Blocton Export Coal Co.	Coal
2- 1-23	5232—	1,264.50—	Buckeye Cotton Oil Co.	Dairy feed
2- 1-23	5233—	2.22—	Cabell Irby Co.	Fuses
2- 1-23	5234—	27.68—	D.Canale	Produce
2- 1-23	5235—	1,293.80—	Case Tell Co.	Dairy and Chick. feed

	Voucher No.	Amount	Payee	Articles
2- 1-23	5236—	5.12	Central Lumber Co.	Reprs. sheet rock board
2- 1-23	5237—	2.78	Central Wholesale Co.	Linens
2- 1-23	5238—	.65	Chambers Of. Sup. Co.	Calendar pad
2- 1-23	5239—	25.78	Evans Terry Co.	Groceries
2- 1-23	5240—	169.25	Early Stratton Co.	Groceries
2- 1-23	5241—	15.66	S. M. Fucich & Co.	Oysters
2- 1-23	5242—	559.13	Grider Coal Sales Agency	Coal
2- 1-23	5243—	58.70	R. H. Green	Groceries
2- 1-23	5244—	38.53	Gulf Refining Co.	Oils for Eng.
2- 1-23	5245—	15.95	Gulfport Grocery Co.	Groceries
2- 1-23	5246—	8.99	Hines Auto Co.	Auto Exp.
2- 1-23	5247—	80.42	J. I. Holcomb	Dairy supplies
2- 1-23	5248—	84.40	T. McCleland Hdw. Co.	Supplies
2- 1-23	5249—		—Void	
2- 1-23	5250—	3.00	Jackson Daily News	Advertising
2- 1-23	5251—	63.36	Francis Legget Co.	Groceries
2- 1-23	5252—	124.50	Lobman Moog Co.	Groceries
2- 1-23	5253—	613.25	Maas Bros.	Groceries
2- 1-23	5254—	30.00	Magowan Coffee Co.	Groceries
2- 1-23	5255—	30.45	Albert Mackie Co.	Groceries
2- 1-23	5256—	36.98	Merchants Gro. Co.	Groceries
2- 1-23	5257—	146.53	Miss. Creamery Assn.	Butter
2- 1-23	5258—	13.00	W. T. Nichols	Fruits
2- 1-23	5259—	197.26	Swift & Co.	Eggs & meats
2- 1-23	5260—	91.80	Standard Oil Co.	Gasoline
2- 1-23	5261—	70.07	L. A. Thames	Groceries
2- 1-23	5262—	7.47	Tucker Printing Co.	Cash books
2- 1-23	5263—		—Void	
2- 1-23	5264—	120.09	Arthur H. Thomas Co.	Laboratory Equip.
2- 1-23	5265—	12.50	Dameron Pierson	File Folders
2- 1-23	5266—	151.01	Jackson Paper Co.	Sacks & Napkins
2- 1-23	5267—	290.00	Stone & Forsythe	Sp. cups &holders
2- 1-23	5268—	195.39	Tucker Printing Co.	"Thermometers"
2- 1-23	5269—	3.00	American Journal of Nursing	Subscription
2- 1-23	5270—	10.23	Bookshop Bindery	Binding
2- 1-23	5271—	67.12	Chambers	Office supplies
2- 1-23	5272—	172.75	Doris Mchain	Exp. accts.
2- 1-23	5273—		—Void	
2- 1-23	5274—	20.60	Jackson Baking Co.	Bread
2- 1-23	5275—	92.90	D. O. Ainsworth	Lumber
2- 2-23	5276—	2.50	Semi Weekly Journal	Subscription
2- 2-23	5277—	2.00	Tunica Times	Subscription
2- 2-23	5278—	1.50	Kemper Herald	Subscription
2- 2-23	5279—	1.50	Durant News	Subscription
2- 2-23	5280—	1.50	Summit Sentinel	Subscription

	Voucher No.	Amount	Payee	Articles
2- 2-23	5281—	1.50—	Holly Springs Banner	Subscription
2- 2-23	5282—	25.09—	Mrs. E. N. Ware	Exp. & Telegrams
2- 2-23	5283—	75.00—	S. B. Carr	Typewriter
2- 2-23	5284—	37.50—	G. C. Tullos	15 days firing
2- 2-23	5285—	—Void		
2- 2-23	5286—	—Void		
2- 6-23	5287—	387.90—	Miss. State San.	Eggs & Chickens
2- 6-23	5288—	85.28—	Miss. State San.	Misc. Power payroll
2- 6-23	5289—	45.00—	Miss Alpha Ishee	36 days, one-half time
2- 6-23	5290—	37.50—	Miss V. Spell	30 days one-half time
2- 6-23	5291—	50.00—	E.Bates	15 days time
2- 8-23	5292—	1,217.83—	R. D. Drewey Coal Co.	Frt. 8 cars coal
2- 8 23	5293—	2.00—	American Jersey Cattle Club	Reg. papers
2- 8-23	5294—	325.00	Bem Price	Pavilion plans
2- 8-23	5295—	247.56—	Lewis E. Crook	Auditing
2- 8-23	5296—	67.50—	W. F. Jackson Co.	Listing plan materials
2- 8-23	5297—	35.70—	Mims Williams	Supplies
2-14-23	5298—	439.20—	Braehead Coal Co.	3 cars coal
2-14-23	5299—	133.70—	Basic feed Co.	Chix feed
2-16-23	5300—	578.40—	Mims Williams	Fertilizer
2-16-23	5301—	598.84—	Rice Furn. Co.	Bal. contract
2-16-23	5302—	79.23—	Rice Furn. Co.	Mattresses
2-16-23	5303—	56.39—	Will Ross	Recliner covers
2-19-23	5304—	37.90—	Cumberland Phone Co.	Phone
3- 1-23	5305—	416.66—	Dr. H. Boswell	Feb. salary
3- 1-23	5306—	200.00—	Dr. C. E. Walker	Salary
3- 1-23	5307—	150.00—	Miss G. Butler	Salary
3- 1-23	5308—	150.00—	Sam B. Carr	Salary
3- 1-23	5309—	75.00—	Miss M. Saunders	Salary
3- 1-23	5310—	75.00—	Miss M. King	Salary
3- 1-23	5311—	75.00—	Miss E. Miller	Salary
3- 1-23	5312—	75.00—	Mrs. L. C. Poole	Salary
3- 1-23	5313—	75.00—	Miss A. Rushing	Salary
3- 1-23	5314—	75.00—	Miss A. M. Irby	Salary
3- 1-23	5315—	75.00—	Miss S. Anderson	Salary
3- 1-23	5316—	60.00—	H. L. Everett	Salary
3- 1-23	5317—	75.00—	Miss V. Spell	Salary
3- 1-23	5318—	37.50—	Miss Alpha Ishee	Salary
3- 1-23	5319—	37.50—	Miss F. C. May	Salary
3- 1-23	5320—	50.00—	Mrs. Z. C. McClendon	Salary
3- 1-23	5321—	133.33—	J. H. Duvall	Salary
3- 1-23	5322—	200.00—	E. S. Bee	Salary
3- 1-23	5323—	150.00—	E. C. McCarley	Salary
3- 1-23	5324—	125.00—	Calvin Burnham	Salary
3- 1-23	5325—	75.00—	Charlie Cockrell	Salary

	Voucher No.	Amount	Payee	Articles
3- 1-23	5326—	75.00—	Anthony Lumpton	Salary
3- 1-23	5327—	75.00—	G. C. Tullos	Salary
3- 1-23	5328—	175.00—	R. R. Redden	Salary
3- 1-23	5329—	75.00—	M. Redden	Salary
3- 1-23	5330—	75.00—	Fred Odom	Salary
3- 1-23	5331—	50.00—	J. H. Terry	Salary
3- 1-23	5332—	100.00—	E. Bates	Salary
3- 1-23	5333—	58.67—	Miss. State San.	Jan.&14 da. Feb. Sal.H.D. Ware
3- 1-23	5334—	905.90—	Miss. State San.	Misc. payroll
3- 1-23	5335—	429.65—	R. R. Redden	Misc. farm payroll
3- 1-23	5336—	150.00—	Rad Reed	Salary
3- 1-23	5337—	75.00—	Miss V. Lewis	Salary
3- 1-23	5338—	60.00—	Mrs. B. Robbins	Salary
3- 1-23	5339—	60.00—	Joe King	Salary
3- 1-23	5340—	145.83—	Dr. M. F. Jones	One-half Feb. salary
3- 1-23	5341—	4.00—	Amer. Review of T. B.	Subscription
3- 1-23	5342—	11.80—	Dameron-Pierson Co.	Index cards
3- 1-23	5343—	9.00—	The Interpreter Co.	Subscription
3- 1-23	5344—	25.38—	Jackson Paper Co.	Supplies
3- 1-23	5345—	3.62—	Oxford University Press	Subscription
3- 1-23	5346—	20.92—	Stone & Forsythe Co.	Supplies
3- 1-23	5347—	172.12—	Tucker Printing House	Paper & Env.
3- 1-23	5348—	64.20—	Addkison & Bauer	Packing, etc.
3- 1-23	5349—	179.46—	Armour & Co.	Meats
3- 1-23	5350—	—Void		
3- 1-23	5351—	142.56—	Becton Dickinson & Co.	Thermometers & drugs
3- 1-23	5352—	257.54—	Blocton Export Coal Co.	Coal
3- 1-23	5353—	47.56—	D. Canale & Co.	Produce
3- 1-23	5354—	4.52—	Cabell-Irby Co.	Wire
3- 1-23	5355—	1.70—	Cannon Drug Co.	Batteries
3- 1-23	5356—	2 .17—	Candee Incubator Co.	Incubator repairs
3- 1-23	5357—	27.76—	Case-Tell Co.	Chix feed
3- 1-23	5358—	—Void		
3- 1-23	5359—	2.63—	A. W. Chesterton Co.	Water gauge glasses
3- 1-23	5360—	1.17—	De Laval Cream Separator Co.	Repairs
3- 1-23	5361—	6.45—	Joseph Allbritton	Repairs
3- 1-23	5362—	—Void		
3- 1-23	5363—	111.93—	R. L. Everett	Beef & plows
3- 1-23	5364—	61.55—	Evans Terry Co.	Produce
3- 1-23	5365—	30.15—	Early Stratton Co.	Groceries
3- 1-23	5366—	—Void		
3- 1-23	5367—	105.25—	R. H. Green	Nails
3- 1-23	5368—	32.50—	Goodman & Beer Co.	Groceries
3- 1-23	5369—	29.04—	Gulfport Gro. Co.	Groceries
3- 1-23	5370—	32.04—	H. G. Hasting Co.	Seed

	Voucher No.	Amount	Payee	Articles
3- 1-23	5371—	46.50—	H. J. Hemig Co.	Groceries
3- 1-23	5372—	21.00—	Mrs. Kate Herrin	Eggs
3- 1-23	5373—	67.75—	Jackson Baking Co.	Bread
3- 1-23	5374—	4.36—	Lister Brothers	Flour
3- 1-23	5375—	524.50—	Loubat Glassware & Cork Co.	Jackets & pants
3- 1-23	5376—	85.00—	Lobman Moog & Co.	Groceries
3- 1-23	5377—	1.65—	I. L. Lyons	Drugs
3- 1-23	5378—	32.38—	Macgowan Coffee Co.	Coffee
3- 1-23	5379—	54.32—	Magnolia Ice Cream Co.	Ice Cream
3- 1-23	5380—	3.75—	Mead Johnson & Co.	Groceries
3- 1-23	5381—	66.60—	Memphis Queensware Co.	Dishes
3- 1-23	5382—	262.50—	Merchants Grocery Co.	Groceries
3- 1-23	5383—	125.36—	Miss. Creamery Assn.	Butter
3- 1-23	5384—	3.00—	Moore-Powell Belting Co.	Repairs
3- 1-23	5385—	47.05—	W. T. Nichols & Co.	Produce
3- 1-23	5386—	7.99—	Ridgway Dynamo & Eng. Co.	Brushes
3- 1-23	5387—	78.16—	Sharples Milker Co.	Repairs
3- 1-23	5388—	41.35—	Lewis A. Thames	Groceries
3- 1-23	5389—	27.50—	J. W. Thompson	Harness
3- 1-23	5390—	44.00—	L. C. Smith & Bros. Tp. Co.	Typewriter
3- 1-23	5391—	142.80—	Standard Oil Co.	Gas
3- 1-23	5392—	307.80—	Swift & Co.	Meats
3- 1-23	5393—	52.50—	Underwood Typewriter Co.	Typewriter
3- 1-23	5394—	66.52—	Van Vleet Mansfield Drug Co.	Drugs
3- 1-23	5395—	6.32—	Westinghouse Elec. Co.	Brushes
3- 1-23	5396—	12.20—	Ray Wright	Water Gauge glasses
3- 1-23	5397—	—Void		
3- 1-23	5398—	96.00—	R. R. Redden	Board for hands
3- 1-23	5399—	1,675.66—	R. D. Drewey Coal Co.	Coal
3- 1-23	5400—	187.18—	Phoenix Ldry.	Laundry
3- 8-23	5401—	13.55—	Mrs. E. N. Ware	Freight, Express
3-13-23	5402—	728.83—	P. D. Drewey Coal Co.	Coal
3-13-23	5403—	302.55—	Braehead Coal Co.	Coal
3-14-23	5404—	284.26—	Finkbine Lbr. Co.	Lumber
3-14-23	5405—	532.95—	Miss. State San.	Eggs & chickens
3-14-23	5406—	23.81—	Miss. State San.	Farm supplies
3-14-23	5407—	65.30—	Miss. State San.	Power house
3-15-23	5408—	125.78—	Cabell Irby	Lights
3-15-23	5409—	39.90—	Cumberland Tel. Co.	Phone
3-15-23	5410—	4,645.94—	John Van Range Co.	On contract
3-15-23	5411—	2,354.06—	John Van Range Co.	On contract
3-16-23	5412—	3.93—	Auto supply Co.	Presto tank
3-18-23	5413—	1.23—	Simpson Co. News	Advertising
3-21-23	5414—	42.50—	G. C. Tullos	17 da. salary
3-21-23	5415—	50.00—	State Bond Imp. Com.	Lumber

	Voucher No.	Amount	Payee	Articles
3-26-23	5416—	2.65—	Rev. J. Lundy Sykes	Service
3-26-23	5417—	494.62—	Cabell-Irby Co.	Lamps
3-26-23	5418—	40.00—	Mrs. H. L. Everett	Spec. nursing 20 da.
3-27-23	5419—	10.31—	Blocton Export Coal Co.	Frt. bal. on car 87559
3-27-23	5420—	2.00—	G. & S. I.	1 day car service
3-27-23	5421—	1,472.27—	Troy Ldry. & Mch. Co.	Ldry. equip. & supplies
3-30-23	5422—	1,051.69—	Brannon Coal Co.	Frt. 8 cars coal
3-30-23	5423—	10.08—	Mrs. W. J. West	Eggs
4- 2-23	5424—	416.66—	Dr. H. Boswell	Salary
4- 2-23	5425—	200.00—	Dr. C. E. Walker	Salary
4- 2-23	5426—	150.00—	Miss G. Butler	Salary
4- 2-23	5427—	150.00—	Sam B. Carr	Salary
4- 2-23	5428—	75.00—	Miss M. Saunders	Salary
4- 2-23	5429—	32.50—	Miss K. McCollum	Salary
4- 2-23	5430—	75.00—	Miss M. King	Salary
4- 2-23	5431—	75.00—	Miss E. Miller	Salary
4- 2-23	5432—	75.00—	Mrs. L. C. Poole	Salary
4- 2-23	5433—	75.00—	Miss A. Rushing	Salary
4- 2-23	5434—	75.00—	Miss A. M. Irby	Salary
4- 2-23	5435—	75.00—	Miss S. Anderson	Salary
4- 2-23	5436—	60.00—	H. L. Everett	Salary
4- 2-23	5437—	75.00—	Miss V. Spell	Salary
4- 2-23	5438—	37.50—	Miss A. Ishee	Salary
4- 2-23	5439—	37.50—	Miss F. C. May	Salary
4- 2-23	5440—	50.00—	Mrs. Z. C. McClendon	Salary
4- 2-23	5441—	21.33—	Mrs. Emma Casteel	Salary
4- 2-23	5442—	133.33—	J. H. Duvall	Salary
4- 2-23	5443—	200.00—	E. S. Bee	Salary
4- 2-23	5444—	150.00—	E. C. McCarley	Salary
4- 2-23	5445—	125.00—	Calvin Burnham	Salary
4- 2-23	5446—	75.00—	Charlie Cockrel	Salary
4- 2-23	5447—	75.00—	Anthony Lumpton	Salary
4- 2-23	5448—	32.50—	B. G. McInnis	Salary
4- 2-23	5449—	175.00—	R. R. Redden	Salary
4- 2-23	5450—	100.00—	M. Redden	Salary
4- 2-23	5451—	75.00—	Fred Odom	Salary
4- 2-23	5452—	50.00—	J. H. Terry	Salary
4- 2-23	5453—	100.00—	E. Bates	Salary
4- 2-23	5454—	65.00—	Sylvester Stubbs	Salary
4- 2-23	5455—	150.00—	Rad Reed	Salary
4- 2-23	5456—	75.00—	Miss V. Lewis	Salary
4- 2-23	5457—	60.00—	Mrs. B. Robbins	Salary
4- 2-23	5458—	60.00—	Joe King	Salary
4- 2-23	5459—	145.83—	Dr. May F. Jones	Salary
4- 2-23	5460—	412.62—	R. R. Redden	Misc. Farm payroll

	Voucher No.	Amount	Payee	Articles
4- 2-23	5461—	880.00—	Miss. State T. B. San.	Misc. Payroll, Gen.
4- 2-23	5462—	539.00—	Armour & Co.	Meats
4- 2-23	5463—	13.49—	Addkison Bauer	Packing
4- 2-23	5464—	1.45—	Joseph Allbritton	Shopwork
4- 2-23	5465—	480.70—	Basic Feed Co.	Chix feed
4- 2-23	5466—	37.69—	Buckley Terry Co.	Groceries
4- 2-23	5467—	71.19—	D. Canale & Co.	Produce
4- 2-23	5468—	59.28—	Case Teel Co.	Chix feed
4- 2-23	5469—	6.45—	Carr Drug Co.	Drugs
4- 2-23	5470—	9.87—	A. W. Chesterton Co.	Steam G. Glasses
4- 2-23	5471—	81.57—	Dameron Pierson & Co.	Office supplies
4- 2-23	5472—	671.97—	P. D. Drewery Coal Co.	Coal
4- 2-23	5473—	131.50—	R. L. Everett	Beef & farm supplies
4- 2-23	5474—	3.14—	Finkbine Lumber Co.	Shopwork
4- 2-23	5475—	15.74—	S. M. Fucich & Son	Oysters
4- 2-23	5476—	71.37—	R. H. Green	Groceries
4- 2-23	5477—	56.33—	Gulledge Lumber Co.	Lumber
4- 2-23	5478—	116.28—	Gulfport Grocery Co.	Groceries
4- 2-23	5479	9.38—	Gulf Refining Co.	Oil
4- 2-23	5480—	133.22—	Hederman Bros.	Printing
4- 2-23	5481—	78.55—	Herf & Fredericks Chem. Co.	Ammonia
4- 2-23	5482—	46.89—	Hines Auto Co.	Auto repairs
4- 2-23	5483—	46.80—	Jackson Baking Co.	Bread
4- 2-23	5484—	60.00—	Mrs. Kate Herrin	Eggs
4- 2-23	5485—	64.28—	Lobman Moog & Co.	Groceries
4- 2-23	5486—	27.61—	I. L. Lyons & Co.	Drugs
4- 2-23	5487—	309.00—	Maas Bros.	Groceries
4- 2-23	5488—	35.00—	Macgowan Coffee Co.	Coffee
4- 2-23	5489—	23.30—	Magee Garage	Auto Expense
4- 2-23	5490—	596.94—	Merchants Gro. Co.	Groceries
4- 2-23	5491—	107.21—	Miss. Creamery Assn.	Butter
4- 2-23	5492—	91.76—	Moore Powell Belting Co.	Repair belt
4- 2-23	5493—	47.78—	National Ref. Co.	Oil
4- 2-23	5494—	52.06—	W. T. Nichols Co.	Groceries
4- 2-23	5495—	300.38—	Phoenix Supply Co.	Ldry. supplies
4- 2-23	5496—	3.11—	Rockwood Mfg. Co.	Pulley
4- 2-23	5497—	64.88—	Swift & Co.	Meats
4- 2-23	5498—	549.62—	L. A. Thames	Groceries
4- 2-23	5499—	34.16—	Arthur H. Thomas	Lab. supplies, drugs
4- 2-23	5500—	285.25—	Troy Ldry. Mch. Co.	Ldry. supplies
4- 2-23	5501—	2.16—	Van Vleet Drug Co.	Drugs
4- 2-23	5502—	54.00—	R. R. Redden	Board for hands
4- 2-23	5503—	10.15—	Mims Williams	Chix. feed
4- 2-23	5504—	182.25—	New Moline Plow Co.	Tractors Repr.
4- 2-23	5505—	5.40—	Mrs. J. L. Weathersby	Copying clinic

	Voucher No.	Amount	Payee	Articles
4- 2-23	5506—	190.00	Jackson Paper Co.	Supplies
4- 2-23	5507—	158.24	H. Boswell, P. M.	Postage, Feb. & Mar.
4- 2-23	5508—	16.15	L. A. Thames	Clothes for orphan
4- 2-23	5509—	334.16	Miss. State San.	Reprs. Nurses home
4- 2-23	5510—	98.80	Miss. State San.	Power house
4- 2-23	5511—	125.67	Miss. State San.	Misc. Expense
4- 2-23	5512—	7.50	J. B. Lipincott	Books
4- 2-23	5513—		Void	
4-18-23	5514—	417.12	Brannon Coal Co.	Coal
4-18-23	5515—	1,215.88	Brannon Coal Co.	Coal
4-18-23	5516—	4.22	T. D. Bratton	Expenses
4-18-23	5517—	38.75	Cumberland Tel. Co.	Phone
4-18-23	5518—	297.00	H. A. Browne	Oil tanks
5- 2-23	5519—	416.66	Dr. H. Boswell	Salary
5- 2-23	5520—	200.00	Dr. C. E. Walker	Salary
5- 2-23	5521—	150.00	Miss G. Butler	Salary
5- 2-23	5522—	150.00	Sam B. Carr	Salary
5- 2-23	5523—	75.00	Miss M. Saunders	Salary
5- 2-23	5524—	75.00	Miss K. McCollum	Salary
5- 2-23	5525—	75.00	Miss M. King	Salary
5- 2-23	5526—	75.00	Miss E. Miller	Salary
5- 2-23	5527—	75.00	Mrs. L. C. Poole	Salary
5- 2-23	5528—	75.00	Miss A. Rushing	Salary
5- 2-23	5529—	75.00	Miss A. M. Irby	Salary
5- 2-23	5530—	75.00	Miss S. Anderson	Salary
5- 2-23	5531—		Void	
5- 2-23	5532—	75.00	Miss V. Spell	Salary
5- 2-23	5533—	37.50	Miss A. Ishee	Salary
5- 2-23	5534—	37.50	Miss F. C. May	Salary
5- 2-23	5535—	50.00	Mrs. Z. C. McClendon	Salary
5- 2-23	5536—	40.00	Mrs. E. Casteel	Salary
5- 2-23	5537—	133.33	J. H. Duvall	Salary
5- 2-23	5538—	200.00	E. S. Bee	Salary
5- 2-23	5539—	150.00	E. C. McCarley	Salary
5- 2-23	5540—	125.00	Calvin Burnham	Salary
5- 2-23	5541—	75.00	Charlie Cockrell	Salary
5- 2-23	5542—	75.00	Anthony Lumpton	Salary
5- 2-23	5543—	75.00	B. G. McInnis	Salary
5- 2-23	5544—	175.00	R. R. Redden	Salary
5- 2-23	5545—	100.00	M. Redden	Salary
5- 2-23	5546—	75.00	Fred Odom	Salary
5- 2-23	5547—	50.00	J. H. Terry	Salary
5- 2-23	5548—	100.00	E. Bates	Salary
5- 2-23	5549—	50.00	Sylvester Stubbs	Salary
5- 2-23	5550—	964.32	Miss. State San.	Misc. Payroll

	Voucher No.	Amount	Payee	Articles
5- 2-23	5551—	408.25—	R. R. Redden	Misc. Farm Payroll
5- 2-23	5552—	150.00—	Rad Reed	Apr. salary
5- 2-23	5553—	75.00—	Miss V. Lewis	Apr. salary
5- 2-23	5554—	60.00—	Mrs. B. Robbins	Apr. salary
5- 2-23	5555—	60.00—	Joe King	Apr. salary
5- 2-23	5556—	145.83—	Dr. May F. Jones	Apr. salary
5- 4-23	5557—	15.35—	Mrs. E. N. Ware	Express & Telegrams
5- 4-23	5558—	773.50—	Knight Hdw. & Elec. Co.	On contracts
5- 4-23	5559—	62.72—	Addkison & Bauer	Supplies
5- 4-23	5560—	519.80—	Armour & Co.	Meats
5- 4-23	5561—	4.07—	Auto Supply Co.	Presto tank
5- 4-23	5562—	13.50—	Brown Coal Co.	Coal
5- 4-23	5563—	13.25—	Buckley Terry Co.	Fruit
5- 4-23	5564—	9.17—	Candee Incubator Co.	Thermostats
5- 4-23	5565—	5.15—	Carr Drug Co.	Drugs, etc
5- 4-23	5566—	62.37—	Cabell Irby Co.	Elec. supplies
5- 4-23	5567—	106.53—	D. Canale & Co.	Produce
5- 4-23	5568—	22.29—	Early Stratton Co.	Groceries
5- 4-23	5569—	2.15—	J. L. Everett	Auto Reprs.
5- 4-23	5570—	31.10—	S. M. Fucich & Son	Oysters & Produce
5- 4-23	5571—	229.70—	R. H. Green	Groceries
5- 4-23	5572—	353.25—	Gulfport Groc. Co.	Hulls & Groc.
5- 4-23	5573—	31.50—	Gulf Refining Co.	Engine Oil
5- 4-23	5574—	760.60—	Hines Auto Co.	Auto Expense
5- 4-23	5575—	62.26—	H. J. Henig Co.	Groceries
5- 4-23	5576—	57.15—	Jackson Baking Co.	Bread
5- 4-23	5577—	105.00—	Mrs. Kate Herrin	Eggs
5- 4-23	5578—	70.00—	Macgowan Coffee Co.	Coffee
5- 4-23	5579—	49.39—	Moore-Powell Belt. Co.	Reps. belt
5- 4-23	5580—	181.73—	Merchants Groc. Co.	Groceries
5- 4-23	5581—	208.05—	Morrison Coal Co.	Plaster, etc. old Nurses home
5- 4-23	5582—	5.49—	Lister Bros.	Groceries
5- 4-23	5583—	24.03—	Ridgway Dynamo Co.	Packing
5- 4-23	5584—	9.93—	Rockwood Mfg. Co.	Pulley
5- 4-23	5585—	70.00—	R. R. Redden	Board for hands
5- 4-23	5586—	70.28—	Swift & Co.	Meats
5- 4-23	5587—	242.24—	Standard Oil Co.	Gas & Engine Oil
5- 4-23	5588—	19.56—	Otto Schwill & Co.	Spray pump
5- 4-23	5589—	62.50—	Sharples Milker Co.	Milker
5- 4-23	5590—	867.23—	L. A. Thames	Groc. & sheets
5- 4-23	5591—	178.44—	Miss. Creamery Assn.	Butter
5- 4-23	5592—	888.52—	Worrell Mfg. Co.	Soap
5- 4-23	5593—	8.81—	Walsh & Weidner Boiler Co.	Water gauge
5- 4-23	5594—	17.90—	Mims Williams	Seed, etc.
5- 4-23	5595—	265.23—	Tucker Printing Co.	Printing

	Voucher No.	Amount	Payee	Articles
5- 4-23	5596—	36.33—	Jackson Paper Co.	Cups
5- 4-23	5597—	300.00—	Dr. H. R. Carr	Apr. Salary
5- 4-23	5598—	80.82—	H. Boswell, P. M.	Postage
5- 4-23	5599—	2.98—	Addressograph Co.	Ribbons
5- 7-23	5600—	10.00—	Walter Magee	Inc. Subsc. to papers
5- 7-23	5601—	373.74—	Miss. State San.	Salaries
5- 7-23	5602—	33.65—	Miss. State San.	Misc. expense
5- 7-23	5603—	100.54—	Miss. State. San.	Frt. chgs.
5-10-23	5604—	12.12—	Mrs. J. W. Ruff	Refund board
5-14-23	5605—	4 596.04—	Jno. Van Range Co.	On contracts
5-14-23	5606—	303.83—	I. L. Lyons & Co.	On contracts
5-14-23	5607—	107.85—	Miss. State San.	Contract, J. V. Range Co.
5-15-23	5608—	6.00—	Amer. Jersey Cattle Club	Registering calves
5-10-23	5609—	37.85—	Cumberland Phone Co.	Phone
5-10-23	5610—	41.86—	Dr. J. H. Windham	Expenses bd. meeting
5-10-23	5611—	14.63—	Dr. W. S. Leathers	Expense bd. meeting
5-10-23	5612—	38.44—	Dr. W. W. Hall	Expense bd. meeting
5-21-23	5613—	22.50—	J. A. Johnson	Repairing dressers
5-21-23	5614—	1,155.63—	Brannon Coal Co.	Frt. on coal
5-21-23	5615—	1,147.44—	Brannon Coal Co.	Coal
5-30-23	5616—	5.00—	Amer. Jersey Cattle Club	Registration papers
5-30-23	5617—	300.00—	Office Outfitters	Bal. contract
5-30-23	5618—	62.34—	Mrs. E. N. Ware	May express, Apr. telegrams
5-30-23	5619—	309.21—	White Sewing Mch. Co.	Contract & freight
5-30-23	5620—	11.10—	Mark Toney	Brushes
5-30-23	5621—	48.83—	Dr. W. A. Tooner	Refund brd & ldry.
6- 1-23	5622—	416.66—	Dr. H. Boswell	Salary
6- 1-23	5623—	200.00—	Dr. C. E. Walker	Salary
6- 1-23	5624—	200.00—	Dr. H. M. Anderson	Salary
6- 1-23	5625—	150.00—	Miss G. Butler	Salary
6- 1-23	5626—	150.00—	Sam B. Carr	Salary
6- 1-23	5627—	75.00—	Miss M. Saunders	Salary
6- 1-23	5628—	25.00—	Mrs. M. Rowland	Salary
6- 1-23	5629—	75.00—	Miss M. King	Salary
6- 1-23	5630—	75.00—	Mrs. L. C. Poole	Salary
6- 1-23	5631—	75.00—	Miss K. McCollum	Salary
6- 1-23	5632—	75.00—	Miss E. Miller	Salary
6- 1-23	5633—	75.00—	Miss A. Rushing	Salary
6- 1-23	5634—	75.00—	Miss A. M. Irby	Salary
6- 1-23	5635—	75.00—	Miss V. Spell	Salary
6- 1-23	5636—	75.00—	Miss A. Ishee	Salary
6- 1-23	5637—	37.50—	Miss F. C. May	Salary
6- 1-23	5638—	75.00—	Miss S. Anderson	Salary
6- 1-23	5639—	37.50—	Miss M. Nevills	Salary
6- 1-23	5640—	77.50—	Miss R. Buckley	Salary

	Voucher No.	Amount	Payee	Articles
6- 1-23	5641—	80.00—	Mrs. E. P. Moss	Salary
6- 1-23	5642—	77.50—	Miss E. Walton	Salary
6- 1-23	5643—	37.50—	Miss A. Walton	Salary
6- 1-23	5644—	50.00—	Mrs. Z. C. McClendon	Salary
6- 1-23	5645—	40.00—	Mrs. E. Casteel	Salary
6- 1-23	5646—	72.00—	Mrs. H. L. Everett	Salary
6- 1-23	5647—	75.00—	Miss Sara Irby	Salary
6- 1-23	5648—	133.33—	J. H. Duvall	Salary
6- 1-23	5649—	102.50—	W. D. Webb	Salary
6- 1-23	5650—	60.00—	Mrs. W. D. Webb	Salary
6- 1-23	5651—	200.00—	E. S. Bee	Salary
6- 1-23	5652—	150.00—	E. C. McCarley	Salary
6- 1-23	5653—	125.00—	Colton Burnham	Salary
6- 1-23	5654—	75.00—	B. G. McInnis	Salary
6- 1-23	5655—	75.00—	Anthony Lumpton	Salary
6- 1-23	5656—	75.00—	Charlie Cockrel	Salary
6- 1-23	5657—	100.00—	E. Bates	Salary
6- 1-23	5658—	75.00—	Fred Odom	Salary
6- 1-23	5659—	50.00—	J. H. Terry	Salary
6- 1-23	5660—	50.00—	Sylvester Stubbs	Salary
6- 1-23	5661—	5.33—	Graham Thornton	Salary
6- 1-23	5662—	6.50—	Eric Robbins	Salary
6- 1-23	5663—	175.00—	R. R. Redden	Salary
6- 1-23	5664—	100.00—	M. Redden	Salary
6- 1-23	5665—	394.40—	R. R. Redden	Misc. Farm payroll
6- 1-23	5666—	1,066.90—	Miss. State San.	Misc. payroll
6- 1-23	5667—	150.00—	Rad Reed	Salary
6- 1-23	5668—	35.00—	Miss V. Lewis	One-half May salary
6- 1-23	5669—	60.00—	Mrs. B. Robbins	Salary
6- 1-23	5670—	60.00—	Joe King	Salary
6- 1-23	5671—	145.83—	Dr. May F. Jones	Salary
6- 1-23	5672—	300.00—	Dr. H. R. Carr	Salary
6- 5-23	5673—	908.00—	Amer. Cotton Oil Co.	Hulls, dairy feed
6- 5-23	5674—	58.97—	Atlas Oil Co.	Oil
6- 5-23	5675—	4.60—	Auto Supply Co.	Presto tank
6- 5-23	5676—	18.10—	Addkison & Bauer	Locks & packing
6- 5-23	5677—	795.69—	Armour & Co.	Meats
6- 5-23	5678—	98.04—	D. Canale & Co.	Poultry sup. & Groc.
6- 5-23	5679—	11.37—	Candee Incubator Co.	Incubator reprs.
6- 5-23	5680—	79.34—	Cabell-Irby Co.	Fuses, etc.
6- 5-23	5681—	8.35—	Carr Drug Co.	Drugs
6- 5-23	5682—	184.18—	Dayton Pump Co.	2 pumps
6- 5-23	5683—	14.00—	Dameron Pierson Co.	Office supplies
6- 5-23	5684—	178.25—	Early Stratton Co.	Groceries
6- 5-23	5685—	39.18—	Evans Terry Co.	Groceries

	Voucher No.	Amount	Payee	Articles
6- 5-23	5686—	18.14—	Finkbine Lumber Co.	Lumber
6- 5-23	5687—	6.22—	Fairbanks Morse & Co.	Repr. parts
6- 5-23	5688—	6.94—	Gulledge Lumber	Lumber
6- 5-23	5689—	37.21—	Gulfport Groc. Co.	Groceries
6- 5-23	5690—	45.00—	J. I. Holcomb Co.	Mats for infirmary
6- 5-23	5691—	569.41—	R. H. Green	Groc. & Corn
6- 5-23	5692—	3.75—	Hines Auto Co.	Auto work
6- 5-23	5693—	239.83—	H. C. Heinz Co.	Groceries
6- 5-23	5694—	108.74—	Jackson Paper Co.	Napkins
6- 5-23	5695—	81.90—	Jackson Baking Co.	Bread
6- 5-23	5696—	9.00—	Jackson Daily News	Advertising
6- 5-23	5697—	14.12—	R. E. Kennington	Towels, etc.
6- 5-23	5698—	120.00—	Mrs. Kate Herrin	Eggs
6- 5-23	5699—	482.75—	Lobman Moog & Co.	Groceries
6- 5-23	5700—	178.29—	I. L. Lyons & Co.	Drugs
6- 5-23	5701—	8.73—	Lister Bros.	Flour
6- 5-23	5702—	31.08—	T. McCleland Hdw. Co.	Paints, stove reprs.
6- 5-23	5703—	77.16—	Magnolia Ice C. Co.	Ice Cream
6- 5-23	5704—	1,359.95—	Maas Bros.	Groceries
6- 5-23	5705—	86.08—	Merchants Groc. Co.	Groceries
6- 5-23	5706—	228.35—	Magee Hdw. Co.	Hdw. Supplies etc.
6- 5-23	5707—	185.66—	Albert Mackie Co.	Groceries
6- 5-23	5708—	70.00—	Macgowan Coffee Co.	Coffee
6- 5-23	5709—	175.04—	Miss. Creamery Assn.	Butter
6- 5-23	5710—	61.78—	W. T. Nichols & Co.	Groceries
6- 5-23	5711—	20.00—	Knight Hdw. & Elec. Co.	Lamps, etc.
6- 5-23	5712—	256.25—	Kohlmann Bros. & Sugarman	Groceries
6- 5-23	5713—	243.17—	Henry Lochte Co.	Groceries
6- 5-23	5714—	35.75—	Phoenix Supply Co.	Ldry. supplies
6- 5-23	5715—	27.50—	R. R. Redden	Board for hands
6- 5-23	5716—	23.55—	Otis Elevator Co.	Reps. for elevator
6- 5-23	5717—	7.28—	Parke Davis & Co.	Drugs, etc.
6- 5-23	5718—	16.70—	Proctor & Gamble Co.	Washing powder
6- 5-23	5719—	5632—	Wm. Parris & Co.	Fish
6- 5-23	5720—	116.60—	Rice Furniture Co.	Bookcases
6- 5-23	5721—	2.00—	Reed & Drucker	Grease
6- 5-23	5722—	56.10—	Standard Oil Co.	Gasoline
6- 5-23	5723—	20.80—	Mrs. L. A. Trotter	Figs
6- 5-23	5724—	31.34—	Tucker Printing Co.	Stationery, etc.
6- 5-23	5725—	98.92—	Winnie Smith	Mayonnaise
6- 5-23	5726—	6.45—	Mrs. W. Z. West	Eggs
6- 5-23	5727—	8.49—	Van Vleet Mansfield Co.	Drugs
6- 5-23	5728—	195.75—	Victor X. Ray corp.	X-Ray parts
6- 5-23	5729—	26.10—	Mims Williams	Farm supplies
6- 5-23	5730—	427.57—	L. A. Thames	Groceries

	Voucher No.	Amount	Payee	Articles
6- 5-23	5731—	6.00—	Chicago Medical Books	Literature
6- 5-23	5732—	5.00—	Hospital Management	Literature
6- 5-23	5733—	3.50—	Modern Hosp. Pub. Co.	Literature
6- 5-23	5734—	9.00—	C. V. Mosby Pub. Co.	Literature
6- 5-23	5735—	135.61—	J. J. Murphy & Co.	Delco Battery
6- 5-23	5736—	.34—	Nat. T. B. Assn.	Literature
6- 5-23	5737—	31.58—	Tucker Printing Co.	Cards
6- 5-23	5738—	146.00—	Dameron Pierson Co.	Folders
6- 5-23	5739—	15.62—	Mrs. J. L. Weathersby	Copying data
6- 5-23	5740—	107.00—	H. Boswell, P. M.	Postage
6- 5-23	5741—	1.04—	H. R. Carr	Expense acct.
6- 5-23	5742—	45.74—	Dr. H. Boswell	Expense acct.
6- 5-23	5743—	21.59—	Miss G. Butler	Library expense
6- 5-23	5744—	14.25—	U. S. Hoffman Mch. Co.	Ldry supplies
6- 5-23	5745—	25.00—	Miss Doris McLean	Bal. eastern trip
6-11-23	5746—	4,741.61—	Brannon Coal Co.	Coal
6-11-23	5747—	515.00—	Hanovia Chem. Co.	Alpine lamps
6-11-23	5748—	390.61—	Troy Ldry. Mch. Co.	Bal. contracts
6-16-23	5749—	1,555.00—	Dr. H. Boswell	Charity patients
6-16-23	5750—	675.00—	Dr. H. Boswell	Charity patients
6-16-23	5751—	740.00—	Dr. H. Boswell	Charity patients
6-30-23	5752—	416.66—	Dr. H. Boswell	June Salary
6-30-23	5753—	200.00—	Dr. C. E. Walker	June Salary
6-30-23	5754—	200.00—	Dr. H. M. Anderson	June Salary
6-30-23	5755—	200.00—	Dr. C. V. Maxwell	June Salary
6-30-23	5756—	150.00—	Miss G. Butler	June Salary
6-30-23	5757—	150.00—	Sam B. Carr	June Salary
6-30-23	5758—	75.00—	Miss M. Saunders	June Salary
6-30-23	5759—	75.00—	Mrs. May Rowland	June Salary
6-30-23	5760—	28.00—	Miss K. Webb	June Salary
6-30-23	5761—	75.00—	Miss M. King	June Salary
6-30-23	5762—	75.00—	Mrs. L. C. Poole	June Salary
6-30-23	5763—	75.00—	Miss E. Miller	June Salary
6-30-23	5764—	75.00—	Miss A. Rushing	June Salary
6-30-23	5765—	75.00—	Miss A. M. Irby	June Salary
6-30-23	5766—	75.00—	Miss K. McCollum	June Salary
6-30-23	5767—	75.00—	Miss V. Spell	June Salary
6-30-23	5768—	75.00—	Miss S. Anderson	June Salary
6-30-23	5769—	75.00—	Miss Sara Irby	June Salary
6-30-23	5770—	75.00—	Miss M. Nevills	Salary
6-30-23	5771—	75.00—	Miss R. Buckley	Salary
6-30-23	5772—	75.00—	Mrs. E. P. Moss	Salary
6-30-23	5773—	75.00—	Miss Elma Walton	Salary
6-30-23	5774—	75.00—	Miss A. Walton	Salary
6-30-23	5775—	60.00—	Miss V. Sullivan	Salary

	Voucher No.	Amount	Payee	Articles
6-30-23	5776—	70.00—	Mrs. Irene Kerr	Salary
6-30-23	5777—	37.50—	Miss A. Ishee	Salary
6-30-23	5778—	37.50—	Miss F. C. May	Salary
6-30-23	5779—	50.00—	Mrs. Z. C. McClendon	Salary
6-30-23	5780—	40.00—	Mrs. E. Casteel	Salary
6-30-23	5781—	40.00—	Mrs. H. L. Everett	Salary
6-30-23	5782—	17.00—	E. McIntosh	Salary
6-30-23	5783—	133.33—	J. H. Duvall	Salary
6-30-23	5784—	75.00—	W. D. Webb	Salary
6-30-23	5785—	40.00—	Mrs. W. D. Webb	Salary
6-30-23	5786—	200.00—	E. S. Bee	Salary
6-30-23	5787—	150.00—	E. C. McCarley	Salary
6-30-23	5788—	125.00—	C. Burnham	Salary
6-30-23	5789—	75.00—	B. G. McInnis	Salary
6-30-23	5790—	75.00—	A. Lumpton	Salary
6-30-23	5791—	75.00—	Charlie Cockrell	Salary
6-30-23	5792—	100.00—	E. Bates	Salary
6-30-23	5793—	75.00—	Fred Odom	Salary
6-30-23	5794—	50.00—	J. H. Terry	Salary
6-30-23	5795—	50.00—	Sylvester Stubbs	Salary
6-30-23	5796—	28.33—	F. S. Ford	Salary
6-30-23	5797—	20.00—	Graham Thornton	Salary
6-30-23	5798—	15.00—	Eric Robbins	Salary
6-30-23	5799—	45.00—	L. V. Dickerson	Part May & June Salary
6-30-23	5800—	175.00—	R. R. Redden	Salary
6-30-23	5801—	100.00—	M. Redden	Salary
6-30-23	5802—	150.00—	Rad Reed	Salary
6-30-23	5803—	60.00—	Mrs. Belle Robbins	Salary
6-30-23	5804—	60.00—	Joe King	Salary
6-30-23	5805—	145.83—	Dr. May F. Jones	Salary
6-30-23	5806—	300.00—	Dr. H. R. Carr	Salary
6-30-23	5807—	32.36—	Addkison & Bauer Co.	Waste, etc. (power)
6-30-23	5808—	18.30—	Joseph Albritton	Shopwork
6-30-23	5809—	700.05—	Armour & Co.	Meats
6-30-23	5810—	260.57—	Basic Feed Co.	Chix feed
6-30-23	5811—	198.82—	Cabell Irby Co.	Cable switches etc.
6-30-23	5812—	154.36—	D. Canale	Produce
6-30-23	5813—	8.65—	Carr Drug Co.	Drugs
6-30-23	5814—	7.10—	Dayton Pump Co.	Frt. on pump
6-30-23	5815—	3.00—	Finkbine Lbr. Co.	Bolts
6-30-23	5816—	205.07—	R. H. Green	Groceries
6-30-23	5817—	36.55—	Gulfport Groc. Co.	Groceries
6-30-23	5818—	11.05—	Gulf Refining Co.	Oils
6-30-23	5819—	154.30—	Herf & Freichs	Ammonia
6-30-23	5820—	106.00—	J. I. Holcomb Co.	Disinfectant

	Voucher No.	Amount	Payee	Articles
6-30-23	5821—	95.65	Jackson Baking Co.	Bread
6-30-23	5822—	3.00	Jackson Daily News	Advertising
6-30-23	5823—	131.00	Jackson Paper Co.	Toilet Paper
6-30-23	5824—	107.25	Mrs. Kate Herrin	Eggs
6-30-23	5825—	142.27	H. Kohnstamm & Co.	'8 Ldry. truck baskets
6-30-23	5826—	8.73	Lister Bros.	Flour
6-30-23	5827—	232.71	Lobman Moog Co.	Groceries
6-30-23	5828—	1,035.59	Loubat Glass & Cork Co.	Uniforms & Napkins
6-30-23	5829—	117.55	I. L. Lyons & Co.	Drugs
6-30-23	5830—	464.25	Maas Bros.	Groceries
6-30-23	5831—	132.68	Albert Mackie Co.	Groceries
6-30-23	5832—	45.01	Magnolia I. C. Co.	Ice Cream
6-30-23	5833—	45.57	Memphis Queensware Co.	Glasses
6-30-23	5834—	66.73	Merchants Gro. Co.	Groceries
6-30-23	5835—	205.64	Miss. Creamery Assn.	Butter
6-30-23	5836—	41.87	Monitor Controller Co.	Elec. supplies
6-30-23	5837—	136.81	Morrison Coal Co.	Tile
6-30-23	5838—	129.65	T. McCleland Hdw. Co.	Supplies
6-30-23	5839—	28.61	New Inland Gravel Co.	Gravel
6-30-23	5840—	215.34	W. T. Nichols & Co.	Groceries
6-30-23	5841—	17.49	Otis Elevator Co.	Supplies
6-30-23	5842—	.53	Reed & Drucker	Frt. on oil
6-30-23	5843—	30.00	R. R. Redden	Board for hands
6-30-23	5844—	14.88	Reichman Crosby Co.	Elec. sup.
6-30-23	5845—	3.70	Simpson Co. News	Advertising
6-30-23	5846—	53.50	Rice Furniture Co.	Shades for N. Homes
6-30-23	5847—	156.00	Roberts & Oakes	Hams
6-30-23	5848—	145.19	Standard Oil Co.	Gas & oils
6-30-23	5849—	30.85	Standard Photo Sup. Co.	X-Ray supplies
6-30-23	5850—	123.78	Swift & Co.	Meats
6-30-23	5851—	921.22	L. A. Thames	Chix & groc.
6-30-23	5852—	27.67	Williamson Motor Co.	Auto reprs.
6-30-23	5853—	863.55	Miss. State San.	Misc. expense
6-30-23	5854—	1,177.40	Miss. State San.	Misc. expense
6-30-23	5855—	390.90	R. R. Redden	Misc. Farm roll
6-30-23	5856—	87.25	H. Boswell, P. M.	Postage
6-30-23	5857—		—Void	
6-30-23	5858—	69.64	Dr. E. M. Gavin	Bd. Meeting exp.
6-30-23	5859—	51.73	Dr. W. S. Leathers	Bd. Meeting exp.
6-30-23	5860—	40.00	Dr. I. L. Parsons	Bd. Meeting exp.
6-30-23	5861—	53.75	Dr. W. T. Reagan	Bd. Meeting exp.
6-30-23	5862—	47.00	Dr. W. H. Watson	Bd. Meeting exp.
6-30-23	5863—	62.36	Dr. J. H. Windham	Bd. Meeting exp.
6-30-23	5864—	58.33	Miss. State San.	Food stuffs, Misc.
6-30-23	5865—	53.92	Miss. State San.	Misc. expense
		$372,203.52		

Recapitulation.

Total Disbursements ..... $		$373,683.07
Check No. 5857 Cancelled	73.50	
Checks returned and charged in to Fund rec'g credit..	127.75	
1921 Overdrafts covered	845.46	
Stamps and int. on notes Commercial Bk., Magee, Miss.	421.30	
Exchange draft for cows	11.05	
Error Check No. 5685	.01	
Error Check No. 5708.....	.48	
Checks as listed	372,203.52	
	$373,683.07	

TENTH BIENNIAL REPORT

OF THE DIRECTORS OF

The Jefferson Davis Beauvoir Memorial Home

FOR THE YEARS 1922-1923

TENTH BIENNIAL REPORT

OF THE DIRECTORS OF

The Jefferson Davis Beauvoir Memorial Home

FOR THE YEARS 1922-1923

DIRECTORS

GOV. LEE M. RUSSELL, Ex-Officio, President.

J. H. McGEHEE, Little Springs, Miss.

A. E. GRAHAM, Shaw, Miss.

J. L. COLLINS, Coffeeville, Miss.

W. G. SYKES, Aberdeen, Miss.

DR. R. P. CRUMP, Nitta Yuma, Miss.

W. J. PACK, Laurel, Miss.

EXECUTIVE COMMITTEE

DR. R. H. CRUMP, Chairman.

J. H. McGEHEE

A. E. GRAHAM

J. L. COLLINS (Secy. Of Board)

TENTH BIENNIAL REPORT OF THE DIRECTORS OF THE JEFFERSON DAVIS MEMORIAL HOME.

For the Years 1922 & 1923.

To His Excellency, Governor Lee M. Russell, President.

Dear Sir:—The board of directors of the Beauvoir Soldiers Home herewith beg to submit to you, and through you to the Legislature, their biennial report covering transactions of the institution from October 1st, 1921, to October 1st 1923. The auditors report is made a part hereof dating from last audit December 30th 1920, to September 30th, 1923, inclusive.

Respectfully, BOARD OF DIRECTORS.

APPROPRIATIONS NEEDED

On motion it was ordered that there be embodied in this report to be submitted to the ensuing session of the Legislature the following estimate as made by the board of Directors, for proper support, maintenance and improvements of this institution for the ensuing two years, with request that said amounts be appropriated, the same being in their opinion the minimum amount necessary:

For Support for 1924	$82,000.00
For Support for 1925	82,000.00
For Uniforms for 1924 & 1925	6,000.00
For New Mattresses for 1924 & 1925	500.00
For Fuel for 1924 & 1925	6,000.00
For Burial expenses for 1924 & 1925	2,500.00
For General Repairs for 1924 & 1925	3,000.00
For Amusements for 1924 & 1925	600.00

REPORT ON SANITATION FUND FOR YEARS 1922-1923.

In Charge of
DR. D. J. WILLIAMS

I beg to present the following report of Sanitary work done under the direction of Dr. Dan'l J. Williams, County Health Officer and Scientific assistant U. S. Public Health Service, which is as follows to-wit:

Beginning in June 1922, the first work done was the clearing and redressing the ditches constructed in 1921, by the U. S. Public Health Service, co-operating with the Harrison County Health Department. This Ditch beginning at the Louisville & Nashville railroad culvert, west of the old Soldiers home, traversing the Gum swamps back or north of the home, thence south through the marsh, east of the home to the beach. This drain was both widened, deepened and cleared of aquatic growth. Following this work, the construction of new ditches varying in size 1½ feet wide by 1 foot deep, to 6 feet wide and 4 feet deep, were constructed in this immediate vicinity. In all, approximately 26,000 feet being constructed, including cross ditches, cutting ridges, separating the lagons running parallel with the beach front. The cross ditches while expensive to construct, give us much needed fall to drain the gum swamps in this territory.

Strange to say, while this and adjoining property has been occupied for Seventy-five years or more, not a single effort had been made to drain this area. It remained as God made it a breeding place for mosquitoes, until the Harrison County Health Department and the U. S. Public Health Service undertook to correct this condition.

Oiling operations begun as early as sufficient drainage had been established, and was continued until the end of the season—October 20th.

A number of toilets and cesspools on the ground, were over-flowing and giving trouble. Some of these cesspools were repaired and others rebuilt.

The yard and surroundings were cleaned of rubbish. Beginning February 23, 1923, the 26,000 feet of ditches constructed in 1921 and 1922 were cleaned and deepened, and 13,000 feet of additional main and lateral ditches were constructed. Oiling begun in April and was continued until the close of the season—October 23rd. This was followed by another yard cleaning and construction of a pit for garbage Etal.

Signed,

E. TARTT,
Superintendent.

SUPERINTENDENT'S REPORT

Beauvoir, Miss., Oct. 1, 1923.

To the Legislature and Members of the Jefferson Davis Soldiers Home:

Gentlemen:—I beg to herewith submit the Tenth Biennial report of the Jefferson Davis Beauvoir Memorial Home, which embraces the Fiscal period beginning with October 1st 1921, and ending October 1st, 1923.

I am also including in this report the Auditors report in full from last audit, beginning with January 1st 1921, up to and including September 30th, 1923 this report showing separate however all receipts and expenditures from last biennial report.

The average monthly attendance of inmates for the past two years was 266. The average monthly cost of each inmate was $24.81.

Total Support Disbursements (24 months), $159,045.57.
Average monthly attendance 266 inmates.
Average monthly cost per inmate, $24.81.

October 1st. 1921 pension roll showed	252 inmates
Admitted to home since Oct. 1, 1921	156
	408
Deaths for 24 months	96
	312
Dropped from roll and discharged	41
Total number inmates Oct. 1, 1923	271

JEFFERSON DAVIS SOLDIERS HOME.
Biloxi, Miss., Jan. 7, 1923.

THE NEW HOSPITAL.

To the Members of the Mississippi Legislature:

Gentlemen:—We have in the course of construction a modern fire-proof brick hospital which will cost $38,000.00 not including the steam heating furnace, steam heating plumbing work, electric wiring, electric fixtures, other plumbing fixtures and linoleum which will be necessary to place on the concrete floor of this hospital. This hospital for the Confederate Veteran at Beauvoir is being built by the Mississippi State Bond and Improvement Commission. Your humble servant for the past eight years has emphasized the need of a large brick Hospital to the various Governors and Legislatures but never was able to secure an appropriation from the Legislature to build this much needed Hospital. Two years ago I put on a campaign advertising to the people of Mississippi the need of this hospital and solicited funds for the building of the hospital from various Boards

of County Supervisors and from the charitable citizens of the State. The first person to respond to this call was Hon. W. M. Lampton of Magnolia, Mississippi, who kindly offered to donate ten percent of all sums collected from all resources whatsoever for this hospital. In round numbers we have had subscribed and collected $40,000.00 which has been turned over to the Mississippi State Bond Commission for disbursement and the Bond Commission will furnish a detailed report of these funds. It would be a fitting tribute for the Mississippi Legislature to adopt resolutions thanking Hon. W. M. Lampton for the $4,000.00 he has donated for this worthy cause and for the hundreds of other kind favors he has shown this institution in time of need. It would also be very nice if the Mississippi Legislature would adopt resolutions of thanks to the United Daughters of the Confederacy other organization, and citizens who contributed money to help build this hospital.

I beg to report that this new hospital will only accommodate fifty patients and what we need is a hospital large enough to accommodate one hundred patients. Now then, since the people of Mississippi have appropriated $40,000.00 for the Hospital, may we not kindly request the Members of the 1924 Legislature to appropriate the sum of $40,000.00 to be expanded in making the new hospital larger and for steam heat and other hospital plumbing fixtures and furnishings. In making this new hospital larger, arrangements should be made for six rooms especially designed for insane patients and in making this hospital larger, special arrangements should be made for ten bath rooms with hot and cold water. We regret to report that none of the dormitories at this institution have hot running water and there are no arrangements made for the Old Folks to have hot baths whatever. In this new hospital one room would be especially constructed for a free barber shop for the inmates.

In conclusion permit me to repeat again that with the advanced age of the Confederated Veterans, their wives and widows who are inmates of the Jefferson Davis Soldiers Home, that this institution is now practically a hospital proposition instead of a Home.

Yours very truly,

E. TARTT,
Superintendent.

JEFFERSON DAVIS SOLDIERS HOME.

Biloxi, Miss., Jan. 8, 1924.

SURGEON'S REPORT

To the Board of Trustees,
Beauvoir Soldiers Home,
Biloxi, Mississippi.

Gentlemen:

I respectfully submit the following biennial report for the period ending September 30, 1923:

Physicians visits to the Home	930
Inmates examined on admittance	131
Total number patients treated	42,373
Average number in Hospital	53
Deaths	96
Sent to insane Hospital	1

We have had no serious epidemic sickness in the past two years except an epidemic of influenza in the early part of 1923 which seriously taxed the capacity of the Hospital. At one time the hospital was as full as they could be crowded in (some 66 patients) and there were about 30 more which should have been in the hospital but had to be cared for in their dormitories. The new hospital under course of construction of course will afford some relief but when it is finished, we will still be short of hospital room from the fact that as the inmates grow older and more helpless it will grow more and more a necessity to hospitalize all of them.

I would also suggest that one part of the hospital be set aside and properly equipped for the care of the demented cases. We would much prefer to care for these cases than to send them to the insane asylum, but with our present equipment we can not do them justice. We also, feel that it is not just right to the rest of the inmates to have the demented patients in immediate contact with them.

General and Sanitary conditions are better than they have ever been and the Old Folks generally are happy and contented.

It is the aim of all the employess, especially noticeable in Mr. and Mrs. Tartt, and all the nurses to give the Old Folks as much cheer and happiness as possible thus making them feel that this is their individual home and not a public home.

I wish to thank all the members of the Board, Mr. and Mrs. Tartt, the nurses Misses Becnel, Tisdale and Young for their hearty cooperation in caring for the sick and keeping the well ones from getting sick.

Yours respectfully,

FRED S. GAY, M. D.
Surgeon.

Name	Age	Died	Diagnosis	Admitted.
J. G. Warsham	88	10-15-21	Chronic Interstital Nephritis	10- 6 -09
J. M. Cole	85	11- 1 -21	Apoplexy	4-28-11
Jacob Lindsey	75	11-10-21	Organic Heart Disease	7-13-21
R. M. Coulter	87	11-10-21	Senile Dementia	6- 7 -19
Mrs. S. A. Elliott	77	11-23-21	Chronic Interstital Nephritis	6- 4 -19
S. O. Freeman	75	11-28-21	Chronic Interstital Nephritis	11- 9 -05
John Johns	78	12- 3 -21	General Arterio Sclerosis	4-20-17
Mrs. Jane Lard	83	12- 8 -21	General Arterio Sclerosis	11-10-17
H. J. Brewer	76	12- 8 -21	Organic Heart Disease	9-29-21
R. P. Whyte	79	12-14-21	Chronic Interstital Nephritis	4- 8 -19
C. A. Jones	74	12-19-21	Organic Heart Disease	12-14-21
N. R. McDougle	87	12-22-21	General Arterio Sclerosis	11-28-10
J. M. Buckles	79	1- 3 -22	Organic Heart Disease	4-20-20
O. R. Mallet	83	1- 3 -22	Epothelioma of Face	4- 5 -07
W. W. Crawford	89	1-20-22	Cirrhosis of Liver	1-25-17
F. M. Redmond	85	1-26-22	General Arterio Scleros's	2-26-20
Mrs. N. E. Nunnery	85	1-30-22	General Arterio Sclerosis	7-11-21
J. M. Lowery	83	2- 4 -22	Organic Heart Disease	4-22-14
J. H. Allen	74	2- 8 -22	Diabetes Melletus	11-19-14
J. T. Rigdon	83	2- 8 -22	Organic Hear Disease	3-28-21
J. M. Buchanan	86	2-16-22	Organic Heart Disease	1-15-17
J. A. Stuard	88	2-17-22	Organic Heart Disease	3-28-21
Robert Alexander	81	2-28-22	Arterio Sclerosis	12-30-19
Henry C. Williams	78	3- 4 -22	Arterio Sclerosis	1- 2 -20
A. H. House	77	3- 8 -22	Pyelitis Arterio Scleros's	4-13-10
L. W. Cornley	81	3- 9 -22	Arterio Sclerosis	5-27-21
T. J. N. Bloodworth	85	3-11-22	Organic Heart Disease	1- 7 -15
J. M. Pickle	76	3-17-22	Pyelitis Arterio Sclerosis	1- 9 -13
J. R. Taylor	80	4-20-22	Organic Heart Disease	7-13-21
O. S. Beck	79	4-23-22	Chronic Nephritis	3-25-15
T. J. Wells	73	4-23-22	General Arterio Sclerosis	1- 7 -22
Mrs. Annie Clark	65	5- 3 -22	Senile Dementia	7-14-12
J. N. Sterling	78	5-27-22	Organic Heart Disease	5- 6 -19
Dr. Wm. Penn	82	6-14-22	Senility	12- 9 -21
C. L. Fowler	79	6-23-22	Cystitis & Pyonephrosia	10-21-12
Mrs. Beckie Duren	77	7- 1 -22	Chronic Interstital Nephritis	12-21-05
W. S. Hall	83	7- 2 -22	Organic Heart Disease	3- 5 -12
Mrs. M. J. Stuard	66	7-13-22	Chronic Interstital Nephritis	7-22-19
D. M. Dye	79	7-18-22	Organic Heart Disease	9-22-12
J. W. Houston	84	7-29-22	Arterio Dil. Heart & A.	6-16-16
Mrs. Lucinda Kennedy	75	8-18-22	Organic Heart Disease	1-11-22
H. A. Broomfield	77	10- 5 -22	Organic Heart Disease	3-11-19
Mrs. Sue Barnett	71	10- 8 -22	Nephritis	11-23-19
S. J. Buchanan	86	10-27-22	Paresis	9-23-18
A. G. Doty	85	5-23-22	Organic Heart Disease	5- 6 -22
Dr. Drake	82	7- 8 -22	Arterio Sclerosis	9- 3 -15
Mr. C. P. Cole	84	11- 8 -22	Chronic Dyentery	7-12-19
Mrs. M. L. Harris	80	11-17-22	Eudocarditis	9- 4 -20

W. J. Landry	79	11-20-22	Cerebral Hemorrhage	5-29-15
Mrs. G. W. Stewart	69	11-27-22	Interstital Nephrit's	12- 3 -05
Mrs. J. McDonald	69	12- 1 -22	Chronic Myocarditis	12-13-14
Mrs. S. V. Bloodworth	78	12- 9 -22	Chronic Interstital Nephritis	8-19-19
S. M. Lanford	78	9-13-22	Nephritis	11- 1 -15
J. R. Johnson	75	12- 6 -22	Broncho Pneumonia	11-10-17
Mrs. V. Anderson	78	12-11-22	Cerebro Spinal Fever	6-20-07
Mrs. Boykin	75	7-10-22	Organic Heart Disease	2- 4 -22
J. L. Havis	81	4-12-22	Organic Heart Disease	7-20-16
J. D. Furlow	75	1-16-23	Interstital Nephrit's	2- 1 -15
G. W. Clement	84	1-19-23	Chronic Interstital Nephritis	7-16-20
Chas. Morehouse	82	1-26-23	Pneumonia	6- 6 -18
J. W. Woods	77	1-30-23	Chronic Interstital Nephritis	11-24-21
J. D. Cox	85	2- 7 -23	Chronic Interstital Nephritis	2-12-22
Richard Sarter	84	2-17-23	Chronic Endocarditis	11-25-22
Dan O'Flynn	75	2-25-23	Pneumonia & Influenza	2-19-23
C. A. Bienet	83	3- 3 -23	Pneumon'a & Influenza	12- 9 -12
E. E. Helms	81	3- 8 -23	Erysipelas	12-18-20
B. J. Gartin	79	3- 9 -23	Chronic Interstital Nephritis	7-23-21
Mrs. N. E. Montgomery	73	3-17-23	Arterio Sclerosis	9- 1 -18
E. S. Gully	79	3-19-23	Cerebral Hemorrhage	8-17-22
Mrs. A. Merrett	69	3-22-23	Spinal Meningitis	8- 5-22
J. R. Woodham	81	3-25-23	Chronic Mycarditis	2-22-23
G. W. Andrews	81	4- 1 -23	Arterio Sclerosis	11- 8 -21
N. C. Dalton	81	4- 3 -23	Chronic Hypertrophy prostate (glands)	7-29-20
Mrs. F. McPhail	79	4- 8 -23	Interstital Nephr'tis	6-16-17
W. R. Himbree	84	4-18-23	Chronic Dysentery	4- 7 -23
J. A. Vardaman	77	4-23-23	Influenza	2-19-22
D. A. Bardwe'l	79	5-11-23	Chronic Myocarditis	1-27-21
Mrs. M. C. Young	81	5-12-23	Fracture of Femor	2- 9 -18
Wm. B. McDaniel	79	5-12-23	Arterio Sclerosis	1- 5 -23
S. R. Brannon	86	5-16-23	Influenza & Pneumonia	4-17-19
A. B. Foster	80	5-20-23	Chronic Prostate Hypertrophy	3-22-21
Jas. A. Kennedy	79	6-18-23	Chronic Endocarditis	1-11-22
John A. Ingram	77	6-22-23	Hepatic Abscess	4-13-17
J. A. Salley	79	6-26-23	Prostate Hypertrophy	6- 6 -16
P. O. Martin	77	7- 2 -23	Arterio Sclerosis	2-11-23
Mrs. Florence McSwain	73	7-13-23	Fracture of Femor	12- 8 -19
J. F. Vuncannon	86	7-27-23	Chronic Myocarditis	1-26-22
W. A. Dill	84	7-29-23	Chronic Myocard'tis	8- 9 -13
L. P. Carr	87	8- 9 -23	Chronic Interstital Nephritis	2-15-14
W. S. Jones	83	8-14-23	Arterio Sclerosis	4-19-22
H. A. Cole	78	8-27-23	Chronic Myocarditis	2-13-23
Mrs. Prudy Lowery	83	9- 4 -23	Carcinoma of Pancreas	11- 6 -21
Mrs. F. Gantham	63	9-13-23	Appendicitis	3-24-23
Mr. J. E. Young	90	9-19-23	Chronic Interstital Nephritis	3- 7 -19
A. J. Duren	80	9-24-23	Accidental fall injuring shoulder	7-17-10
W. J. Long	76	9-27-23	Chronic Endocarditis	9-10-15

THE JEFFERSON DAVIS BEAUVOIR HOME, BEAUVOIR, MISSISSIPPI.

AUDIT FROM JANUARY 1, 1921 TO OCTOBER 1, 1923

BY

A. C. BRECKINRIDGE & CO.
Certified Public Accountants.

Laurel, Miss., December 10, 1923.

Board of Trustees,
Beauvoir Soldiers Home,
Beauvoir, Mississippi.

Gentlemen:

As per your instructions, we have made a careful audit of the books and accounts of the Jefferson Davis Beauvoir Soldiers Home, for a period beginning January 1, 1921, up to and including September 30, A. D. 1923, and submit herewith our report.

We have carefully checked the cash books, and all vouchers for the period under review, and are pleased to report, that we find all disbursements properly supported, and all money handled accounted for properly. A careful check was made of all invoices, and same appear to have been carefully audited by both the Superintendent and the board of Directors before being allowed for payment.

The Bank (Cash)account of the institution is operated on the IMPREST system, the monthly allotments by the state treasurer based on requisitions of the management covering the monthly expenditure and the money is "SPENT" before it leaves the treasury.

We have examined in detail the expense accounts which was submitted by the directors and find same to be reasonable, and containing no items of a questionable character. We have made an investigation of the fire insurance policies, and find that an ample amount of insurance is carried and all policies being promptly renewed when same expires.

The item of $84.00, on August 21, 1923, was charged by the state auditor through error to support fund, instead of being charged to burial fund as issued, this amount however was handled correctly by your office. There were only a few minor errors and ommissions located during the period under review.

The methods employed are the safest and best devised for handling trust funds of any kind. We desire to commend most heartily the good business management as shown by your Superintendent Hon. Elnathan Tartt. Expressing our appreciation to you for this work,

Respectfully submitted,
A. C. BRECKINRIDGE & CO.,
Certified Public Accountants.

1920 SURPLUS DISBURSEMENTS FOR REPAIRS ORDER PASSED DECEMBER 30, 1920.

AUTHORIZED WITHDRAWALS		$ 14,000.00
EXPENDITURES.		
New Laundry	$ 2,133.18	
New Dining Room	3,799.38	
New Fence	548.05	
Hospital Equipment	1,622.79	
New Dining Room Equipment	3,747.31	
Kitchen Equipment	1,563.87	
New Office	6.11	
Household Supplies	69.90	
Refrigerator	500.00	
Unexpended Balance	9.41	
	$ 14,000.00	$ 14,000.00

NOTE:—This was a special order passed by the board for repairs December 30, 1920, same being deducted from Support fund with state in Audit closing December 30, 1920, and the above distribution is made only to show for what items same was expended.

BALANCES REPORTED WITH STATE, OCTOBER 1, 1921 IN VARIOUS FUNDS

Support Fund		$38,223.09
Uniform Fund		3,196.25
Amusement Fund		400.00
Smallpox Fund		405.75
		$42,225.09
TOTAL BALANCES REPORTED WITH STATE		$ 42,225.09
Fuel Fund on hand in Treasury		1.88
ALL FUNDS REPORTED OCTOBER 1, 1921		$ 42,226.97
BANK BALANCE FUEL FUND		$ 1.88
BOOK BALANCE	$ 1.88	
	$ 1.88	$ 1.88

UNIFORM FUND 1920-1921

RECEIPTS		
October 1, 1921 Balance on hand		$ 3,196.25
DISBURSEMENTS		
February 28, 1922 Requisition No. 4526	$ 3,187.50	
BALANCE WITH STATE NOT AVAILABLE	8.75	
	$ 3,196.25	$ 3,196.25

SUPPORT FUND 1920-1921.

RECEIPTS		
October 1, 1921 Balance with state		$ 38,223.09
WITHDRAWALS		
October 1921 Requisition for	$ 7,469.89	
November 1921 Requisition for	6,914.17	
December 1921 Requisition for	8,849.79	
January 1922 Requisition for	4,134.97	
BALANCE WITH STATE NOT AVAILABLE	10,854.27	
	$ 38,223.09	$ 38,223.09

NUMBER INMATES FROM JANUARY 1, 1921 TO OCTOBER 1, 1921.

1921	
January	251
February	255
March	250
April	252
May	253
June	239
July	254
August	254
September	252
	2,260
Total number of inmates for nine months	2,260
Total average of inmates per month	251
Expenditures for nine months support	$ 54,641.81
Average cost per month	6,071.31

NOTE:—The cost per capita per month for support including all salaries, clothing, drugs, tobacco, pensions, laundry, provisions, lights, tlephone, directors expense, stock feed, household supplies, fire insurance, household furnishings, repairs, printing, stationery, etal; Is $24.18

Deducting $3.00 per capita per month 3.00

Actual cost per capita per month $21.18

The cost per capita covers every expense except, Fuel, Burial & Uniforms.

REQUISITION WITHDRAWALS SUPPORT FUND FROM OCTOBER 1, 1921 TO OCTOBER 1, 1923.

1921	
October (Requisition For)	$ 7,469.89
November (Requisition For)	6,914.17
December (Requisition For)	8,849.79
1922	
January (Requisition For)	4,134.97
February (Requisition For)	4,727.23

March (Requisition For)	5,305.35	
April (Requisition For)	5,496.27	
May (Requisition For)	7,466.38	
June (Requisition For)	6,339.90	
July (Requisition For)	5,245.66	
August (Requisition For)	6,349.60	
September (Requisition For)	4,696.52	
October (Requisition For)	6,012.92	
November (Requisition For)	5,659.89	
December (Requisition For)	13,569.53	
1923		
January (Requisition For)	5,258.62	
February (Requisition For)	5,149.69	
March (Requisition For)	7,534.59	
April (Requisition For)	6,822.24	
May (Requisition For)	10,256.36	
June (Requisition For)	6,689.37	
July (Requisition For)	6,515.86	
August (Requisition For)	5,738.37	
September (Requisition For)	6,239.12	
BALANCE FORWARDED		$158,442.29

REQUISITIONS FOR SPECIAL MEETINGS.

1922	
April (Requisition For)	$ 372.11
November (Requisition For)	45.50
December (Requisition For)	77.00
1923	
September (Requisition For)	113.00
(TOTAL REQUISITIONS)	$159,049.90

Total Disbursements Support for two years	$159,045.57	
Balance in Bank	4.33	
	$159,049.90	$159,049.90

NUMBER INMATES FROM OCTOBER 1St 1921 TO OCTOBER 1St, 1922

1921	
October	259
November	262
December	264
1922	
January	262
February	264
March	259
April	262

May	265
June	266
July	265
August	270
September	263
	3,161
Total number of inmates for 12 months	3,161
Total average inmates per month	263
Expenditures for 12 months for (support)	$ 72,995.73
Cost per month	6,082.98

NOTE—Cost per capita per month for support including all salaries, clothing, drugs, tobacco, pensions, laundry, provisions, lights, telephone, director's expense, stock feed, household supplies, fire insurance, household furnishings, repairs, printing, stationery, et al, is ..... $ 23.12

Deducting $3.00 per capita per month 3.00

Actual cost per capita per month ..... $ 20.12

The above covers every expense except fuel, burial and uniforms.

NUMBER INMATES FROM OCTOBER 1ST, 1922 TO OCTOBER 1St, 1923.

1922	
October	268
November	270
December	268
1923	
January	272
February	270
March	267
April	267
May	263
June	266
July	271
August	272
September	271
	3,225
Total number of inmates for 12 months	3,225
Total average per month	269
Expenditures for 12 months support	$ 85,446.56
Cost per month	7,120.54

NOTE—Cost per capita per month for support including all salaries, clothing, drugs, tobacco, pensions, laundry, provisions, light, telephone, directors expense, stock feed, household supplies, fire insurance, household furnishings, repairs, printing, stationery, et al is..$ 22.08
Deducting $3.00 per capita per month..... 3.00

Actual cost per capita per month.....$ 19.08
This covers every expense except fuel, burial and uniforms.

APPROPRIATIONS 1922 AND 1923

CHAPTER 36 H. B. NO. 32, LAWS 1922

Support Fund 1922	$ 82,000.00
Support Fund 1923	82,000.00
Uniform Fund for 1922-1923	6,000.00
New Mattress Fund	500.00
Fuel Fund 1922-1923	6,000.00
Amusement Fund 1922-1923	600.00
Burial Fund 1922-1923	2,500.00
	$179,600.00

CHAPTER 18 H. B. NO. 859, LAWS 1922

Sanitation Fund 1922	$ 1,500.00
Sanitation Fund 1923	1,500.00
	$ 3,000.00

APPROPRIATIONS AND WITHDRAWALS
BURIAL FUND 1922-1923

APPROPRIATION .....$ 2,500.00

WITHDRAWALS

3-11-1922	Bradford Undertaking Co.	$ 270.00
4- 8-1922	Bradford Undertaking Co.	60.00
6- 6-1922	Bradford Undertaking Co.	112.50
6-10-1922	Bradford Undertaking Co.	30.00
6-10-1922	Bradford Undertaking Co.	120.00
6-10-1922	American Express Co.	162.01
7-31-1922	E. T. Reiman Undertaking Co.	73.50
9-15-1922	E. T. Reiman Undertaking Co.	24:50
10- 7-1922	E. T. Reiman Undertaking Co.	49.50
11-11-1922	E. T. Reiman Undertaking Co.	49.00
12-16-1922	E. T. Reiman Undertaking Co.	177.00
12-16-1922	Roch Higgins	100.00
2-22-1923	Bradford Undertaking Co.	96.00
3-17-1923	Bradford Undertaking Co.	94.00
4-16-1923	Bradford Undertaking Co.	126.25
5-14-1923	E. T. Reiman Undertaking Co.	70.00
6-12-1923	E. T. Reiman Undertaking Co.	111.00

8- 8-1923	E. T. Reiman Undertaking Co.	63.00	
8-21-1923	E. T. Reiman Undertaking Co.	84.00	
9-11-1923	E. T. Reiman Undertaking Co.	69.25	
10- 1-1923	Balance Available	557.99	
		$ 2,500.00	$ 2,500.00

FUEL FUND

APPROPRIATION ..... $ 6,000.00

WITHDRAWALS

3-24-1922	Ray Brookside Mining Co.	$ 217.88	
3-24-1922	Braum Brothers	70.02	
6-15-1922	Gulfport Towing Co.	1,149.49	
6-15-1922	H. J. Guiterez & Son	111.24	
7-10-1922	Gulfport Towing Company	1,175.99	
7-10-1922	H. J. Guiterez & Son	113.80	
9-15-1922	Gulfport Towing Co.	473.37	
9-20-1922	H. J. Guiterez & Son	45.81	
2-22-1923	Gulfport Towing Co.	391.41	
2-22-1923	H. J. Guiterez & Son	34.19	
5-14-1923	Gulfport Towing Co.	479.50	
5-14-1923	Braum Brothers	47.00	
6-12-1923	Gulfport Towing Company	1,435.42	
6-12-1923	Braum Brothers	141.00	
10- 1-1923	Balance Available	113.88	
		$ 6,000.00	$ 6,000.00

SANITATION FUND 1922

CHAPTER 18 LAWS 1922

APPROPRIATION ..... $ 1,500.00

WITHDRAWALS—

7-10-1922	Dr. D. J. Williams	$ 222.46	
9-26-1922	Dr. D. J. Williams	1,188.30	
11-11-1922	Dr. D. J. Williams	54.90	
Balance 1922 Appropriation		34.34	
		$ 1,500.00	$ 1,500.00

SANITATION FUND 1923

CHAPTER 18 LAWS 1922

APPROPRIATION ..... $ 1,500.00

WITHDRAWALS—

2-19-1923	Dr. D. J. Williams	$ 236.87	
4-19-1923	Dr. D. J. Williams	594.40	
10- 1-1923	Balance 1923 Appropriation	668.73	
		$ 1,500.00	$ 1,500.00

UNIFORM FUND 1922-1923

APPROPRIATION		$ 6,000.00
WITHDRAWALS—		
1-13-1923 R. E. Kennington	$ 3,604.00	
10- 1-1923 Balance Available	2,396.00	
	$ 6,000.00	$ 6,000.00

REPAIRS BY STATE BOND COMMISSION

RECEIPTS		
10- 1-1921		$ 17,500.00
DISBURSEMENTS		
12-13-1921	$ 17,500.00	
	$ 17,500.00	$ 17,500.00

REQUISITION WITHDRAWALS AND DISBURSEMENTS SUPPORT FUND FROM OCTOBER 1, 1921 TO OCTOBER 1, 1923

TOTAL REQUISITIONS		$159,049.90
DISBURSEMENTS		
Salaries	$ 34,846.85	
Extra Labor	147.90	
Director's Expense	2,485.12	
Provisions	47,679.85	
Tobacco and Snuff	2,837.23	
Drugs	3,140.63	
Stock Feed	4,552.54	
Pensions	19,146.00	
Dry Goods Et Al	9,954.67	
Fuel	4,065.17	
H. H. Supplies	3,781.07	
H. H. Furnishings	7,667.76	
Telephone and Telegraph	636.47	
Printing and Stationery	481.44	
Lights	1,799.96	
Burial Expense	560.05	
Carfare	15.00	
Repairs	4,079.78	
Barber Shops	368.65	
Traveling Expense	265.40	
Insurance	3,062.20	
Interest	443.29	
Office Fixtures	227.25	
Wagon and Harness	153.25	
Farm and Garden	67.56	
Installing Sewerage System and Septic Tank	5,620.00	

New Steam Heating Plant	733.00	
Miscellaneous	227.48	
Bank Balance	4.33	
	$159,049.90	$159,049.90
BALANCE AS SHOWN BY BANK		$ 4.33
BOOK BALANCE	$ 4.33	
	$ 4.33	$ 4.33
Appropriation Support—1922	$ 82,000.00	
Appropriation Support—1923	82,000.00	
	$164,000.00	

APPROPRIATION AND WITHDRAWALS 1922 SUPPORT FUND

APPROPRIATION		$ 82,000.00
REQUISITION WITHDRAWALS		
3-14-1922—Requisition No. 4920	$ 1,400.00	
3-14-1922—Requisition No. 4920	3,327.23	
4-13-1922—Requisition No. 6814	3,905.35	
4-24-1922—Requisition No. 7230	372.11	
5- 9-1922—Requisition No. 7762	1,400.00	
5-29-1922—Requisition No. 8097	1,400.00	
5-29-1922—Requisition No. 8097	4,096.27	
6-14-1922—Requisition No. 8773	6,066.38	
7- 1-1922—Requisition No. 9403	1,400.00	
8-21-1922—Requisition No. 11057	4,939.90	
8-21-1922—Requisition No. 11057	1,400.00	
8-21-1922—Requisition No. 10785	3,845.66	
9- 1-1922—Requisition No. 11345	1,400.00	
9-20-1922—Requisition No. 11999	4,949.60	
9-20-1922—Requisition No. 11999	1,400.00	
10-10-1922—Requisition No. 639	3,296.52	
10-10-1922—Requisition No. 689	1,400.00	
11-15-1922—Requisition No. 2202	3,001.67	
11-15-1922—Requisition No. 2202	1,400.00	
11-24-1922—Requisition No. 2418	1,611.25	
12-11-1922—Requisition No. 3187	45.50	
12-18-1922—Requisition No. 3357	4,259.89	
12-18-1922—Requisition No. 3357	1,400.00	
1- 1-1923—Requisition No. 3834	77.00	
1-16-1923—Requisition No. 4440	12,169.53	
1-16-1923—Requisition No. 4438	1,400.00	
BALANCE 1922 APPROPRIATION WITH STATE	10,636.14	
	$ 82,000.00	$ 82,000.00

APPROPRIATION AND WITHDRAWALS 1923 SUPPORT FUND

APPROPRIATION		$ 82,000.00
2-13-1923—Requisition For	$ 4,442.62	
2-21-1923—Requisition For	816.00	
3-13-1923—Requisition For	5,149.69	
4-10-1923—Requisition For	1,400.00	
4-13-1923—Requisition For	6,134.59	
5-18-1923—Requisition For	6,822.24	
6-19-1923—Requisition For	10,256.36	
7-11-1923—Requisition For	1,400.00	
7-21-1923—Requisition For	5,289.37	
9-26-1923—Requisition For	5,738.37	
8-21-1923—Requisition For	6,515.86	
9- -1923—Requisition For	113.00	
(SPECIAL MEETING)		
9- -1923—Requisition For	6,239.12	
BALANCE WITH STATE 1923 APPROPRIATION	21,682.78	
	$ 82,000.00	$ 82,000.00

RECONCILIATION BANK BALANCES

BURIAL FUND

BANK BALANCE		$ 893.79
BOOK BALANCE	$ 893.79	
	$ 893.79	$ 893.79

CATTLE FUND

BANK BALANCE		$ 100.08
BOOK BALANCE	$ 100.08	
	$ 100.08	$ 100.08

DONATION FUND

BANK BALANCE		$ 9.41
BOOK BALANCE	$ 9.41	
	$ 9.41	$ 9.41

E. TARTT HOSPITAL FUND

BANK BALANCE		$ 7.72
BOOK BALANCE	$ 7.72	
	$ 7.72	$ 7.72

INSURANCE FUND

BANK BALANCE		$ 61.59
BOOK BALANCE	$ 61.59	
	$ 61.59	$ 61.59

MATTRESS FUND

BANK BALANCE		$ 9.32
BOOK BALANCE	$ 9.32	
	$ 9.32	$ 9.32

MISCELLANEOUS FUND

BANK BALANCE		$ 72.92
BOOK BALANCE	$ 72.92	
	$ 72.92	$ 72.92

REPAIR FUND

BANK BALANCE		$ 5.00
BOOK BALANCE	$ 5.00	
	$ 5.00	$ 5.00

FUEL FUND

BANK BALANCE		$ 1.88
BOOK BALANCE	$ 1.88	
	$ 1.88	$ 1.88

NOTE:—The sum of $32,149.80, received by Mr. Tartt, Superintendent, for building new Hospital, has been remitted in full to State Bond Commission, who will make a detailed and itemized report of all disbursements.

E. TARTT HOSPITAL FUND

RECEIPTS		$1,333.96
DISBURSEMENTS	$1,326.24	
BALANCE IN BANK	7.72	
	$1,333.96	$1,333.96

NOTE:—The above funds were received as donations and deposited to the credit of the above account. The same being disbursed for such items as, printing and Stationery, telephone and telegraph, traveling expense, et al.

BURIAL FUND

RECEIPTS		$1,199.22
DISBURSEMENTS	$ 305.43	
BALANCE IN BANK	893.79	
	$1,199.22	$1,199.22

CONTINGENT FUND

BANK BALANCE		$ 974.46
OUTSTANDING CHECKS		
9-29-1923 Mrs. Betty Coker	$ 9.00	
9-29-1923 "Cash" For Pay Roll	976.28	
BOOK OVERDRAFT		10.82
	$ 985.28	$ 985.28
Requisition for October Contingent	$1,400.00	
Less: Overdraft above	10.82	
	$1,389.18	

SEPTEMBER CONTINGENT FUND DISBURSEMENTS

REQUISITION FOR		$1,400.00
DISBURSEMENTS		
9- 5-1923 Miss Virginia Beenel	$ 10.00	
9- 7-1923 L. & N. Agent	4.72	
9-11-1923 "Cash"	300.00	
9-24-1923 "Cash"	100.00	
9-29-1923 Mrs. Bettie Coker	9.00	
9-29-1923 "Cash" Pay Roll	976.28	
	$1,400.00	$1,400.00

UNIVERSITY OF ILLINOIS-URBANA
328.7624 M69 C001 1922/23 v.1
Department reports : State of Mississipp
3 0112 087747959